

MANUELA PINZARI (*), MARIO PINZARI (**), and ALBERTO ZILLI (***)

DEEP LEPIDOPTEROLOGICAL EXPLORATION OF MT CAGNO AND
SURROUNDINGS (CENTRAL ITALY), A RESTRICTED MOUNTAIN
MASSIF AND HOTSPOT FOR BUTTERFLY AND MOTH DIVERSITY
(Lepidoptera)

INTRODUCTION

Modern environmental research is more and more focusing on the Lepidoptera as a source of valuable ecological information for a variety of purposes which range from the assessment of habitat quality to studies on global change, planning of land use, environmental management, categorisation of priority areas in conservation and more theoretical studies. Detailed knowledge of the actual faunas as compared to potential ones is however a prerequisite for any work with this group of insects other than useful but speculative model exercises which probably much too often fill modern ecological and biogeographical literature. Accordingly, we deem useful to report here on the Lepidoptera fauna of a fairly restricted mountaineous area in Central Italy which is characterised by relatively weak human impact and was intensely surveyed by the authors. This impact is far not absent but essentially “old-fashioned”, consisting of traditional ways of land management in montane habitats of the Apennines, e.g. regular logging with turnover of 30-40 years, grazing by sheeps and cattle, reafforestation with pine stands, haying, quarrying and captation of water springs for civil uses by local villages. Very moderate agriculture was more developed in the past, with the building of drywalls for cultivation of the white pea (*Lathyrus sativus* L.), but it has substantially expired since the second world war.

The study area consists of the surroundings of Vallemare, a secondary village belonging to the municipality of Borbona (Province of Rieti, Latium, Central Italy) at about 1,000 m of altitude, located to the north of Mt Giano (1,826 m), the main peak of the local range. In the area also a Site of

(*) Dipartimento di Biologia, Università di Roma Tor Vergata, Via della Ricerca Scientifica, 1 - 00133 Roma. E-mail: manuela.pinzari@uniroma2.it

(**) Piazza Francesco Morosini, 12, 00136 Roma. E-mail: pinzari@uniroma3.it

(***) Museo Civico di Zoologia, Via Ulisse Aldrovandi, 18 - 00197 Roma.
E-mail: alberto.zilli@comune.roma.it

Community Importance is fully comprised, namely that of “Monte Cagno e Colle Pratoguerra” (SIC IT6020028), which among the other was identified because of the presence of “*Euphydryas aurinia* (Rottemburg, 1775)” (Lepidoptera, Nymphalidae) and *Rosalia alpina* (Linnaeus, 1758) (Coleoptera, Cerambycidae), two species of insects listed in the “Habitat directive”.

Regular studies on the Lepidoptera of the area begun in 1967. At first they were essentially dedicated to the local butterfly fauna (Rhopalocera), but with the time they were extended so as to include the macromoths and, during the last 10 years, also several families of the so-called “micros”. Three generations of lepidopterists represented by the authors succeeded and overlapped for the undertaking of this study.

MATERIALS AND METHODS

The present work consists of a detailed account on all the Lepidoptera species which have been recorded and taxonomically identified from the study area, whereas we prefer to deal in another contribution with several species which have already been collected but have not been satisfactorily identified (approx. 50, mainly of “Microlepidoptera”), although in many cases identification of restricted species groups was achieved.

Fig. 1 – Study area and collecting sites with their altitude: 1) Fonte dei Vitelli, 849 m; 2) Pineta (Pozzo), 900 m; 3) Li Capitoni, 945 m; 4) La Pineta (1st hairpin curve), 950 m; 5) Fonte de lu Cupu, 980 m; 6) Fonte Perara, 983 m; 7) La Pineta, 1000 m; 8) Colle Petruccio, 1000 m; 9) S. Maria del Monte, 1000 m; 10) Cimitero, 1002 m; 11) Pian Mattano (Cava), 1100 m; 12) Migliaru Cerecia, 1170 m; 13) Le Cannaine, 1040 m; 14) Bivio Santa Maria del Monte - Fonte Brignola, 1300 m; 15) Pozzo dei Corvi, 1050 m; 16) Casale Manocchio, 1059 m; 17) Lu Migliaru, 1083 m; 18) Prata di Laculo, 1088 m; 19) Costa della Chiusa, 1093 m; 20) La Palombara, 1094 m; 21) Curva Via della Fonte, 1150 m; 22) Le Pacinette, 1100 m; 23) Colle Marcone, 1121 m; 24) Monte Falascone, 1135 m; 25) Casale Spaccone, 1136 m; 26) Lu Canalone, 1174 m; 27) Fonte Brignola, 1187 m; 28) Via Tratturo Cagno, 1380 m; 29) La Crociata, 1200 m; 30) Fonte Cerecia, 1220 m; 31) Monti Poponi, 1253 m; 32) Tornante Mattano-Malepasso, 1170 m; 33) Valle Orticara, 1300 m; 34) Pian Zeidenti, 1300 m; 35) Costa Rosata, 1317 m; 36) Colle Orticara, 1357 m; 37) Prata di Cagno, 1383 m; 38) Valle del Tratturo, 1394 m; 39) Le Pratelle, 1400 m; 40) Pratoguerra, 1439 m; 41) Colle Lungo, 1450 m; 42) Pozza Retorna, 1450 m; 43) Monte Pizzaro, 1300 m; 44) Curva Orticara Tratturo, 1403 m; 45) Pozza Maiale, 1480 m; 46) Prata Lungo, 1533 m; 47) Li Merchi, 1540 m; 48) La Mozza, 1544 m; 49) Colle Prato, 1463 m; 50) Monte Cerreto, Vena dell’Aquila, 1541 m; 51) Le Quattro Facce, 1600 m; 52) Prati di Monte Giano, 1790 m; 53) Monte Giano, 1820 m; 54) Colle Piano, 1200 m; 55) Valle Entamella, 1218 m.

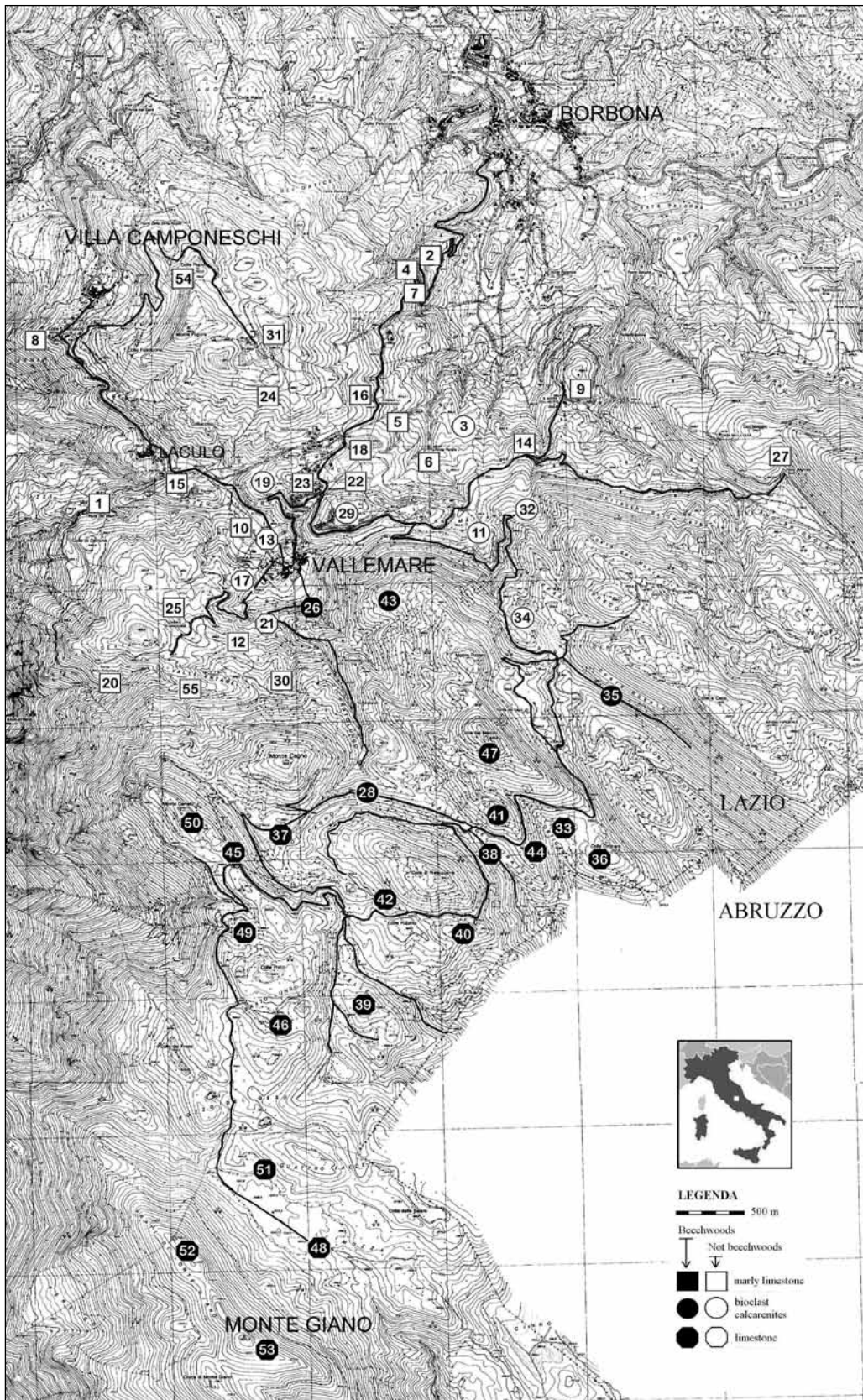

Study area

The study area extends over approximately 2,800 hectares (1,800 in projection onto plane) in the Province of Rieti and ranges between the altitudinal limits of 850 m, near the spring “Fonte dei Vitelli”, and 1,826 m above sea level, at the peak of Mt Giano. The land area is shared among four municipalities, namely Posta, with the secondary villages of Villa Camponeschi and Laculo, Borbona, with Vallemare, and not inhabited parts of the municipalities of Micigliano and Antrodoco.

In figure 1 the collecting sites are shown, some being fairly isolated whereas others are very close to each other. The reason of such apparently random distribution is that we aimed at linking any record to the very local micro-environment from which it originated. The sites are as a whole 55 (plus another one limital), a figure which simply reflects our intention to provide a detailed account on the local distribution of the Lepidoptera in the study area, pending on an analysis of the microecological distribution of the species within the area to come. The fact that the more in altitude the less are the sites is due to mounting coverage by beechwood, which maintains fairly homogeneous conditions over broader topographical areas. Official toponyms which are present in the available cartography are often unsuitable to fulfil with the detailed recording scheme that we followed, accordingly, when they are used they almost precisely relate to the actual spot marked in figure 1. We used also local vernacular names, some of which about to disappear from the speech by natives, for a number of punctual localities.

In the study area three main lithological formations are represented, namely (a) marnes and marly limestone, (b) bioclast calcarenites and (c) limestone (each of these types is represented by a different symbol Fig. 1). The first, less resistant to erosion, prevail to the North and Northwest of the area, from low altitude up to nearly 1,200 m a.s.l., calcarenites to the East up to approx. 1,600 m, and limestone to the South up to the highest peak of the area (Mt Giano).

Flatlands are either of alluvial or carsic origin. In the first case they appear as small detrital plains in compluvia linked to faults, in the second they are real dolinas, usually corresponding to clearings inside the beechwoods. These sites, where brown calcareous soils develop, were in the past cultivated with wheat, lentil, maize and potato, but they are currently used at the most as pastures, and occasionally undergo haying.

Climate diagrams drawn after the Bagnouls-Gausson system for the nearby localities of Posta (721 m), Leonessa (974 m) and Mt Terminillo (1,750 m) indicate that in general no summer drought occurs (Fig. 2). From a phytoclimatic standpoint the most of the study area is comprised within the lower montane thermotype, upper humid/lower hyperhumid ombrotype, mesaxeric/axeric region (hypomesaxeric and cold temperate subregion), with just some limital

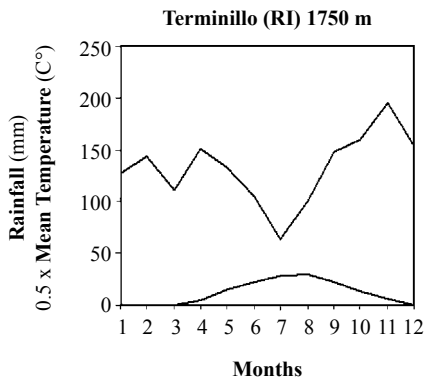
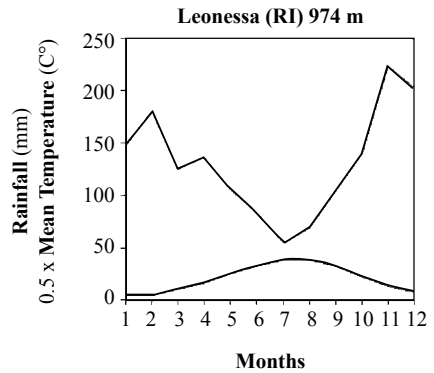
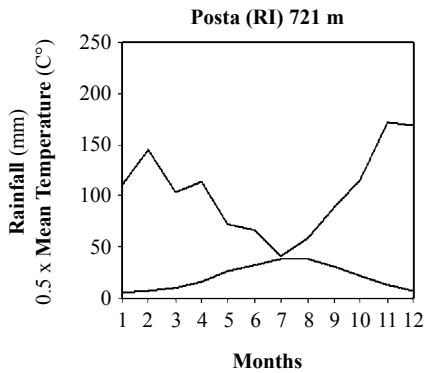

| Weather station | Mean annual temperature [°C] | Mean annual rainfall [mm] |
|--------------------|------------------------------|---------------------------|
| Posta 721 m | 10.63 | 1,189.31 |
| Leonessa 974 m | 10.22 | 1,577.18 |
| Terminillo 1,750 m | 5.57 | 1,576.54 |

Fig. 2 – Climate diagrams drawn after the Bagnouls-Gaussens system for the localities of Posta (721 m), Leonessa (974 m) and Mt Terminillo (1,750 m) (averages on 21 years, period 1955-1975, from “Annali Idrologici del Ministero dei Lavori Pubblici”).

collecting sites (nos. 1-2, 4, and 7-8 in Fig. 1) in the lower, warmer unit (Blasi, 1994).

As a rule, the most interesting sites for Lepidoptera correspond to montane grassland habitats and slopes, particularly if steep and rocky, all areas which were deeply exploited in the past for grazing but nowadays suffer from a much weaker pressure by cattle and sheeps (Figs 3-10).

List of the collecting sites with main reference altitudes thereto (Fig. 1):

Municipality of Posta

Surroundings of Laculo (secondary village of Posta)

1) Fonte dei Vitelli, 849 m;

Surroundings of Villa Camponeschi (secondary village of Posta)

8) Colle Petruccio, 1000 m;

24) Monte Falascone, 1135 m;

54) Colle Piano, 1200 m;

Municipality of Borbona

2) Pineta (Pozzo), 900 m;

3) Li Capitoni, 945 m;

4) La Pineta (1st hairpin curve), 950 m;

5) Fonte de lu Cupu, 980 m;

6) Fonte Perara, 983 m;

7) La Pineta, 1000 m;

9) S. Maria del Monte, 1000 m;

11) Pian Mattano, quarry at 1100 m;

16) Casale Manocchio, 1059 m;

22) Le Pacinette, 1100 m;

25) Casale Spaccone, 1136 m;

27) Fonte Brignola, 1187 m;

32) Tornante Mattano-Malepasso, hairpin curve at 1170 m;

33) Valle Orticara, 1300 m;

34) Pian Zeidenti, 1300 m;

35) Costa Rosata, 1317 m;

36) Colle Orticara, 1357 m;

Idem, surroundings of Vallemare (secondary village of Borbona)

10) Cimitero (Cemetery), 1002 m;

12) Migliaru Cerecia, 1170 m;

13) Le Cannaine, 1040 m;

14) Bivio Santa Maria del Monte-Fonte Brignola, 1300 m;

15) Pozzo dei Corvi, 1050 m;

- 17) Lu Migliaru, 1083 m;
- 18) Prata di Laculo, 1088 m;
- 19) Costa della Chiusa, 1093 m;
- 20) La Palombara, 1094 m;
- 21) Curva Via della Fonte, 1150 m;
- 23) Colle Marcone, 1121 m;
- 26) Lu Canalone, 1174 m;
- 28) Via Tratturo Cagno, 1380 m;
- 29) La Crociata, 1200 m;
- 30) Fonte Cerecia, 1220 m;
- 31) Monti Poponi, 1253 m;
- 37) Prata di Cagno, 1383 m;
- 38) Valle del Tratturo, 1394 m;
- 39) Le Pratelle, 1400 m;
- 40) Pratoguerra, 1439 m;
- 41) Colle Lungo, 1450 m;
- 42) Pozza Retorna, 1450 m;
- 43) Monte Pizzaro, 1300 m;
- 44) Curva Orticara Tratturo, 1403 m;
- 45) Pozza Maiale, 1480 m;
- 46) Prato Lungo, 1533 m;
- 47) Li Merchi, 1540 m;
- 49) Colle Prato, 1463 m;
- 50) Monte Cerreto, Vena dell'Aquila, 1541 m;
- 55) Valle Entamella, 1150 m;

Municipality of Micigliano

- 48) surr. (surroundings) La Mozza (*Abies alba* L. stand), 1544 m;

Municipality of Antrodoco

- 51) Le Quattro Facce, 1600 m;
- 52) Prati di M. Giano, 1790 m;
- 53) Monte Giano, 1820 m.

Sampling and collecting techniques

A variety of systems has been employed in order to survey as many Lepidoptera species as possible; these were: netting for the day-active species, lamps and light-trapping for the night-flying ones (Mixed Light 160 W; Mercury Vapour 250 W; fluorescent actinic tubes 15 W), either mounted in fixed sites with electricity available or powered with portable generators or batteries, sugaring, synthetic pheromones (mainly for the Sesiidae) and direct search

of preimaginal stages. On occasion, at given sites and dates several easily distinguishable species were simply recorded without collecting any specimens (“sightings”).

Study and identification

Voucher specimens of all species were taken for proper identification. Except when otherwise stated these are preserved in the authors’ collections and Museo Civico di Zoologia (Rome). Taxa were identified either after external habitus, whenever sufficient, or by dissections of the genitalia. Genital parts were either mounted on microscopic slides or glycerol-preserved into microtubes under the specimens themselves. The full list of works used for the taxonomic identifications is omitted here for the sake of brevity and included in the references, but we briefly mention here the main reference works: Hepialoidea (Toll, 1959; Freina & Witt, 1990), Nepticuloidea (Buszko, 1981; Johansson et al., 1990), Incurvarioidea (Wojtusiak, 1972, 1976; Razowski, 1978; Razowski & Wojtusiak, 1978a, 1978b), Tischerioidea (Toll, 1959), Tineoidea (Pierce & Metcalfe 1935, 1938; Kozhanchikov, 1956; Petersen, 1957, 1959, 1969, 1983; Zagulajev, 1966, 1968, 1988; Capuse, 1968; Robinson, 1979; Gaedike, 1983, 1987; Hättenschwiler, 1997, 1999; Sauter & Hättenschwiler, 1999; Kuznetsov & Baryshnikova, 2003), Yponomeutoidea (Buszko, 1981; Friese, 1960, 1969; Baraniak, 2007), Gelechioidea (Hannemann, 1953, 1995; Laar, 1961; Toll, 1963, 1964; Sattler, 1967; Englert, 1974; Patzak, 1976; Traugott-Olsen & Nielsen, 1977; Buszko, 1978; Gozmany, 1962, 1978; Baldizzone, 1981, 1982a, 1982b, 1985, 1986; Huemer 1988, 1998; Palm, 1989; Razowski, 1990; Bengtsson, 1998; Elsner et al., 1999; Huemer & Karsholt, 1999, 2002; Povolny, 2002; Koster & Sinev, 2003; Karsholt & Rutten, 2005; Tokár et al., 2005), Zygaenoidea (Bertaccini & Fiumi, 1999; Naumann et al., 1999), Sesiioidea (Freina & Witt, 1997; Lastuvka & Lastuvka, 2001; Bertaccini & Fiumi, 2002), Tortricioidea (Razowski, 1970, 1984, 2002, 2003), Epermenioidea (Buszko & Skalski, 1980), Alucitoidea (Buszko, 1977; Sutter, 1990; Scholz & Jäckh, 1994), Pterophoroidea (Gielis, 1996), Pyraloidea (Marion, 1953-

Figs 3-10 – Selection of biotopes representing the study area (numbers between brackets relate to position marked in Fig. 1): Monti Poconi [31], 1253 m (3); sight from Le Prata di Laculo [18], 1088 m, with ditches of La Fonte de lu Cupu (foreground) [5], 980 m, Fonte Perara [6], 983 m (between the poplars and pine stands), Li Capitoni [3], 945 m (beyond) and pinewood and Sanctuary of S. Maria del Monte [9], 1000 m (far to the left) (4); La Pineta [7], 1000 m (5); Costa della Chiusa [19], 1093 m (6); Colle Orticara [36], 1357 m, viewed from Valle Orticara [33] 1300 m (7); Colle Lungo [41], 1450 m, and Valle del Tratturo [38], 1394 m, with the Plain of Cascina (middle distance), already in the Abruzzi (8); massif of Monte Giano viewed from Le Pratelle [39], 1400 m (9); beechwood in Pratoguerra [40], 1439 m (10).



1955, 1959-1977; Bleszynski, 1965; Roesler, 1973, 1993; Slamka, 1995, 2006, 2008; Goater et al., 2005), Bombycoidea and Noctuoidea (in part) (Bertaccini et al., 1994, 1997; Freina & Witt, 1987, 1990; Leraut, 2006), Hesperioidea and Papilionoidea (Higgins, 1975; Higgins & Riley 1970; Verity, 1940, 1943, 1947[-1950], 1950[-1951], 1953), Geometroidea (Culot, 1917-1919, 1919-1920; Fajcik 2003; Forster & Wohlfahrt, 1981; Hausmann, 2001, 2004; Mironov, 2003; Leraut, 2009), Noctuoidea (in part) (Berio 1985, 1991; Bertaccini et al., 2008; Culot 1909-1913, 1914-1917; Fibiger, 1990, 1993, 1997; Ronkay & Ronkay, 1994, 1995; Ronkay et al., 2002; Hacker et al., 2002; Goater et al., 2003; Zilli et al., 2005; Fibiger & Hacker, 2007; Fibiger et al., 2009, 2010), and the works by Medvedev (1987, 1989) and Parenti (2000). The most of the Coleophoridae and a number of Psychidae were kindly studied and identified by G. Baldizzone (Asti, Italy) and E. Bertaccini (Roncadello, FC, Italy), respectively.

Layout of results

In order to better enable traceability of the records, the systematic arrangement and sequence of taxa which are followed in the special section are still those of the most popular list of the European Lepidoptera printed at the end of the last century, namely Karsholt & Razowski's (1996), irrespective of a number of profound modifications which, after several papers entangling classifications often clashing to each other, have added over the years (e.g. Zahiri et al., 2010). Nomenclature of single species has however been updated after the last version of Fauna Europaea (Karsholt & Nieuwerkerken, 2010), with some modifications including outcomes of recentmost findings, where necessary. Subgeneric and subspecific names are omitted in the list for the sake of simplicity.

The records are given after alphabetic order of the collecting sites and, within these, they are arranged chronologically. Semicolons may either separate different sites or, in case of collectors, relate to all preceding records, whereas commas separate different records from a same site or, in case of collectors, relate to responsables for single records. A number of sightings of supposedly easily identifiable "species" which subsequent to the beginning of the field work have subsequently been shown to consist of two sibling species are simply attributed to the immediately more inclusive taxon (e.g. a genus, the relevant sister species pair).

Responsibles for single records and sightings are given in the special section, with the notion that in order to distinguish between the first two authors, those due to the first one are mentioned with the given name in full. The taxa followed by an asterisk are briefly commented in the section "notes" following the list.

List of species

MICROPTERIGOIDEA

MICROPTERIGIDAE

1. *Micropterix rothenbachii* Frey, 1856

RECORDS. 1 ♀, **Costa della Chiusa**, 1093 m, 5.V.1990 (gen. praep. MICROP 1, M. Pinzari); 1 ♀, **Pian Mattano**, 1100 m, 17.V.2010 (gen. praep. MICROP 2, M. Pinzari); M. Pinzari leg.

2. *Micropterix vulturensis* Heath, 1981

RECORDS. 1 ♀, **Colle Marcone**, 1121 m, 17.V.2010 (gen. praep. MICROP 3, M. Pinzari), 1 ♀, idem, 23.V.2010 (gen. praep. MICROP 4, M. Pinzari); M. Pinzari leg.

HEPIALOIDEA

HEPIALIDAE

3. *Triodia sylvina* (Linnaeus, 1761)

RECORDS. 1 ♀, **Colle Marcone**, 1121 m, 16.VIII.1970, 1 ♀, idem, 20.VIII.1987, 3 ♂♂, idem, 29.VIII.1987, 2 ♂♂, 1 ♀, idem, 18.VIII.1988, 1 ♂, idem, 19.VIII.1988, 1 ♀, idem, 28.VIII.1988, 1 ♀, idem, 28.VIII.1989, 1 ♀, idem, 24.VIII.1994, 1 ♀, idem, 24.VIII.1999; M. Pinzari leg. 1 ♂, **Colle Petruccio**, 1000 m, 4-6.9.1996, A. Zilli leg.

4. *Pharmacis lupulina* (Linnaeus, 1758)

RECORDS. 1 ♂, **Colle Petruccio**, 1000 m, 20.V.2007, A. Zilli leg. 1 ♂, **Costa della Chiusa**, 1093 m, 28.V.1989, 1 ♂, idem, 29.V.1999; M. Pinzari leg.

5. *Pharmacis aemilianus* (Costantini, 1911)

RECORDS. 1 ♂, **Colle Marcone**, 1121 m, 15.VIII.1983, 1 ♂, idem, 16.VIII.1988, 1 ♀, idem, 31.VII.1990, 1 ♂, idem, 1.VIII.1990, 2 ♂♂, idem, 2.VIII.1990, 1 ♂, idem, 3.VIII.1990, 1 ♀, idem, 8.VIII.1990, 1 ♂, 1 ♀, idem, 5.VIII.1991, 1 ♂, idem, VIII.1994, 1 ♀, idem, 6.VIII.1994, 1 ♀, idem, 15.VIII.1994, 1 ♀, idem, 7.VIII.1996, 1 ♂, idem, 5.VIII.1997, 1 ♀, idem, 3.VIII.1998, 1 ♀, idem, 5.VIII.1999, 1 ♂, idem, 3.VIII.2001, 1 ♀, idem, 12.VIII.2002, 1 ♀, idem, 27.VII.2006, 1 ♀, idem, 28.VII.2006, 1 ♀, idem 22.VIII.2007; M. Pinzari leg. 2 ♂♂, **Colle Petruccio**, 1000 m, 30-31.VII.2001, 1 ♂, idem, 5.VIII.2003, 1 ♀, idem, 6.VIII.2003, 3 ♂♂, idem, 7.VIII.2003, 2 ♂♂, idem, 9.VIII.2003, 1 ♂, idem, 12.VIII.2003, 2 ♂♂, idem, 12.VIII.2004, 3 ♂♂, idem, 14.VIII.2004; A. Zilli leg. 1 ♀, **Prata di Laculo**, 1088 m, 9.VIII.2003; M. Pinzari leg.

SIGHTINGS. **Colle Petruccio**, 1000 m, 15.VII.2002, 5-15.VIII.2003; fide A. Zilli.

NEPTICULOIDEA

OPOSTEGIDAE

6. *Opostega salaciella* (Treitschke, 1833)

RECORDS. 1 ♂, **Colle Marcone**, 1121 m, 27.VI.2009, M. Pinzari leg.

INCURVARIOIDEA

ADELIDAE

ADELINAE

7. *Nemophora degeerella* (Linnaeus, 1758)

RECORDS. 1 ♀, **Colle Marcone**, 1121 m, 10.VII.1993; 1 ♂, **Prata di Laculo**, 1088 m, 28.VI.1998 (gen. praep. ADE 1, M. Pinzari); M. Pinzari leg.

8. *Nemophora raddaella* (Hübner, 1793)

RECORDS. 1 ♂, **Fonte de lu Cupu**, 980 m, 28.VI.1998, 3 ♂♂ (gen. praep. ADE 3, M. Pinzari), 2 ♀♀, idem, 29.VI.1998; 1 ♀, **Prata di Laculo**, 1088 m, 2.VII.1988; M. Pinzari leg.

SIGHTINGS. **Fonte de lu Cupu**, 980 m, 5.VII.2008, fide A. Zilli.

9. *Nemophora metallica* (Poda, 1761)

RECORDS. 3 ♂♂ (gen. praep. ADE 7, M. Pinzari), 1 ♀, **La Pineta**, 1000 m, 1.VII.1989, 1 ♂, 1 ♀, idem, 23.VI.1990; 1 ♀, **Prata di Laculo**, 1088 m, 2.VII.1988, 1 ♀, idem, 27.VI.1988, 5 ♂♂ (gen. praep. ADE 8, M. Pinzari), 2 ♀♀, idem, 27.VI.1990, 4 ♂♂, 10 ♀♀, idem, 29.VI.1990; M. Pinzari leg.

10. *Adela violella* (Denis & Schiffermüller, 1775)

RECORDS. 1 ♂, **Costa della Chiusa**, 1093 m, 27.VI.1999 (gen. praep. ADE 6, M. Pinzari), M. Pinzari leg.

11. *Adela mazzolella* (Hübner, 1801)

RECORDS. 1 ♂, **Fonte de lu Cupu**, 980 m, 28.VI.1997 (gen. praep. ADE 5, M. Pinzari), 1 ♀, idem, 11.VII.1998; 1 ♂, **La Crociata**, 1200 m, 9.VII.1995; 2 ♂♂, **Pineta (Pozzo)**, 900 m, 28.VI.1998; M. Pinzari leg.

12. *Adela reaumurella* (Linnaeus, 1758)

RECORDS. 1 ♀, **Colle Marcone**, 1121 m, 16.V.1992, 1 ♀, idem, 15.V.1994; 1 ♂, **Costa della Chiusa**, 1093 m, 26.V.1991 (gen. praep. ADE 4, M. Pinzari), 1 ♂, idem, 8.V.1999; 1 ♂, 1 ♀, **Fonte de lu Cupu**, 980 m, 9.V.1999; 1 ♀, **Le Pratelle**, 1400 m, 14.VI.1992; 1 ♀, **Prata di Liculo**, 1088 m, 7.VI.1998; 1 ♂, **Valle Orticara**, 1300 m, 27.V.1990; M. Pinzari leg.
SIGHTINGS. **Colle Petruccio**, 1000 m, 20.V.2007; fide A. Zilli.

13. *Cauchas albi antennella* (Burmman, 1943) (Fig. 88)*

RECORDS. 1 ♂, **Costa della Chiusa**, 1093 m, 30.V.1999 (gen. praep. ADE 10, M. Pinzari); 1 ♂, **Fonte de lu Cupu**, 980 m, 8.V.1994; 1 ♀, **La Pineta**, 1000 m, 4.VI.1988, 1 ♀, idem, 22.V.1994; 2 ♀♀, **Pineta (Pozzo)**, 900 m, 31.V.1998; M. Pinzari leg.

NEMATOPOGONINAE

14. *Nematopogon adansoniella* (Villers, 1789)

RECORDS. 1 ♀, **Colle Marcone**, 1121 m, 26.V.2008, 1 ♀, idem, 27.V.2008; 1 ♀, **Fonte de lu Cupu**, 980 m, 16.V.1998 (gen. praep. ADE 9, M. Pinzari); M. Pinzari leg.

15. *Nematopogon swammerdamella* (Linnaeus, 1758)

RECORDS. 1 ♀, **Colle Marcone**, 1121 m, 28.V.1989, 1 ♀, idem, 20.V.1995, 1 ♀, idem, 18.V.1996, 1 ♀, idem, 27.V.2008; 1 ♀, **Costa della Chiusa**, 1093 m, 8.V.1999 (gen. praep. ADE 2, M. Pinzari); M. Pinzari leg.

INCURVARIIDAE

16. *Incurvaria masculella* (Denis & Schiffermüller, 1775)

RECORDS. 1 ♀, **Colle Marcone**, 1121 m, 7.IV.1990, 1 ♂, idem, 15.IV.1990 (gen. praep. INCU 3, M. Pinzari), 1 ♀, idem, 14.V.1994, 1 ♀, idem, 29.V.2004; 1 ♂, **Costa della Chiusa**, 1093, 1.V.1998 (gen. praep. INCU 8, M. Pinzari); M. Pinzari leg.

17. *Incurvaria koernerella* (Zeller, 1839) (Figs 11, 89)*

RECORDS. 1 ♀, **Colle Marcone**, 1121, 14.V.1994 (gen. praep. INCU 2, M. Pinzari); 1 ♂, **Costa della Chiusa**, 8.V.1999 (gen. praep. INCU 1, M. Pinzari); M. Pinzari leg. 3 ♂♂, **Pian Zaidenti**, 1300 m, 11.V.2008 (gen. praep. INCU 4, M. Pinzari); Manuela Pinzari leg.

TISCHERIOIDEA

TISCHERIIDAE

18. *Coptotriche marginea* (Haworth, 1828)

RECORDS. 1 ♂, **Colle Marcone**, 1121 m, 13.VIII.2007 (gen. praep. TISC 1, M. Pinzari), M. Pinzari leg.

19. *Coptotriche angusticolella* (Duponchel, 1843)

RECORDS. 1 ♂, **Colle Marcone**, 1121 m, 24.VII.2007 (gen. praep. TISC 2, M. Pinzari), M. Pinzari leg.

TINEOIDEA

TINEIDAE

MYRMECOZELINAE

20. *Ateliotum petrinella* (Herrich-Schäffer, 1854)

RECORDS. 1 ♂, **Colle Marcone**, 1121 m, 27.VII.2006 (gen. praep. TINEI 14, M. Pinzari), 1 ♂, idem, 29.VI.2007 (gen. praep. TINEI 30, M. Pinzari); M. Pinzari leg. 1 ♂, **Colle Petruccio**, 1000 m, 3.VIII.2004, A. Zilli leg.

21. *Cephimallota crassiflavella* Bruand, 1851

RECORDS. 1 ♂, **Colle Marcone**, 1121 m, 14.VII.2007 (gen. praep. TINEI 28, M. Pinzari), 1 ♂, idem, 20.VII.2007 (gen. praep. TINEI 20, M. Pinzari); M. Pinzari leg.

22. *Cephimallota angusticostella* (Zeller, 1839)

RECORDS. 1 ♂, **Colle Marcone**, 1121 m, 2.VIII.1990 (gen. praep. TINEI 7, M. Pinzari), 1 ♂, idem, 30.VII.2005 (gen. praep. TINEI 15, M. Pinzari), 1 ♂, idem, 18.VI.2007 (gen. praep. TINEI 27, M. Pinzari), 1 ♂, idem, 19.VI.2007 (gen. praep. TINEI 25, M. Pinzari), 1 ♂, idem, 26.VII.2007 (gen. praep. TINEI 17, M. Pinzari); M. Pinzari leg.

MEESIINAE

23. *Infurcitinea albicomella* (Stainton, 1851)

RECORDS. 1 ♂, **Colle Marcone**, 1121 m, 14.VII.2007, 1 ♂, idem, 24.VII.2007, 2 ♀♀, idem, 2.VIII.2007 (gen. praep. TINEI 44, M. Pinzari), 1 ♂, idem, 6.VIII.2007, 1 ♂, 1 ♀, idem,

13.VIII.2007, 1 ♀, idem, 14.VIII.2007 (gen. praep. TINEI 45, M. Pinzari), 1 ♂, idem, 15.VIII.2007, 1 ♂, idem, 17.VIII.2007 (gen. praep. TINEI 40, M. Pinzari), 1 ♂, 1 ♀ (gen. praep. TINEI 43, M. Pinzari), idem, 21.VIII.2007, 1 ♀, idem 14.VII.2009 (gen. praep. TINEI 114, M. Pinzari), 1 ♂, idem 21.VII.2009 (gen. praep. TINEI 71, M. Pinzari), 1 ♂, idem, 22.VII.2009 (gen. praep. TINEI 110, M. Pinzari), 2 ♂♂, idem 1.VIII.2009, 1 ♂, idem 3.VIII.2009 (gen. praep. TINEI 62, M. Pinzari), 1 ♂, idem, 29.VII.2010 (gen. praep. TINEI 103, M. Pinzari), 1 ♂, idem, 31.VII.2010 (gen. praep. TINEI 105, M. Pinzari), 1 ♂, 1 ♀ (gen. praep. TINEI 87, M. Pinzari), idem, 3.VIII.2010, 3 ♂♂♂, idem, 8.VIII.2010 (gen. praep. TINEI 79, M. Pinzari); M. Pinzari leg. 1 ♀, **Colle Petruccio**, 1000 m, 20.VIII.2002; A. Zilli leg.

24. *Infurcitinea finalis* Gozmány, 1959

RECORDS. 1 ♂, **Colle Marcone**, 1121 m, 20.VII.2007 (gen. praep. TINEI 42, M. Pinzari), 1 ♂, idem, 2.VII.2008 (gen. praep. TINEI 108, M. Pinzari), 1 ♀, idem, 5.VII.2008 (gen. praep. TINEI 113, M. Pinzari), 1 ♂, idem, 20.VII.2008 (gen. praep. TINEI 51, M. Pinzari); M. Pinzari leg.

SCARDIINAE

25. *Morophaga choragella* (Denis & Schiffermüller, 1775)

RECORDS. 1 ♀, **Colle Marcone**, 1121 m, 10.VIII.1987 (gen. praep. TINEI 9, M. Pinzari), 1 ♀, idem, 22.VIII.1989, 1 ♀, idem, 24.VII.1993, 1 ♀, idem, 2.VIII.1993, 1 ♀, idem, 2.VIII.1997, 1 ♂, idem, 5.VIII.1999, 1 ♀, 14.VIII.2007, 1 ♂, idem, 20.VIII.2009, 1 ♀, idem, 3.VIII.2010; M. Pinzari leg. 1 ♀, **Colle Petruccio**, 1000 m, 24.VIII.2002, 1 ♀, idem, 4.VIII.2004; A. Zilli leg.

NEMAPOGONINAE

26. *Triaxomera parasitella* (Hübner, 1796)

RECORDS. 1 ♂, **Colle Marcone**, 1121 m, 29.V.1993 (gen. praep. TINEI 1, M. Pinzari), 1 ♀, idem, 19.VI.2004, 1 ♀, idem, 16.VI.2006, 1 ♀, idem, 13.VI.2009, 1 ♀, idem, 12.VI.2010, 1 ♀, idem, 3.VII.2010; M. Pinzari leg.

27. *Nemapogon granella* (Linnaeus, 1758)

RECORDS. 1 ♂, **Colle Marcone**, 1121 m, 4.VI.2008 (gen. praep. TINEI 50, M. Pinzari), 1 ♂, idem, 13.VI.2009 (gen. praep. TINEI 53, M. Pinzari); M. Pinzari leg.

28. *Nemapogon inconditella* (D. Lucas, 1956)

RECORDS. 1 ♂, **Colle Marcone**, 1121 m, 5.VII.2008, 1 ♀, idem, 9.VII.2008 (gen. praep. TINEI 83, M. Pinzari), 2 ♂♂, 1 ♀, idem, 20.VII.2008 (gen. praep. TINEI 48, M. Pinzari), 1 ♀, idem, 20.VIII.2008 (gen. praep. TINEI 96, M. Pinzari), 1 ♀ (gen. praep. TINEI 104, M. Pinzari), idem, 3.VIII.2009, 1 ♀, idem, 25.VIII.2010 (gen. praep. TINEI 84, M. Pinzari); M. Pinzari leg.

29. *Nemapogon ruricolella* (Stainton, 1849)

RECORDS. 1 ♂, **Colle Marcone**, 1121 m, 27.VI.2009 (gen. praep. TINEI 64, M. Pinzari), 1 ♂, idem, 26.VI.2010 (gen. praep. TINEI 80, M. Pinzari), 1 ♂, idem, 3.VII.2010 (gen. praep. TINEI 95, M. Pinzari), 1 ♀, idem, 23.VII.2010 (gen. praep. TINEI 82, M. Pinzari); M. Pinzari leg.

30. *Nemapogon variatella* (Clemens, 1859)

RECORDS. 1 ♀, **Colle Marcone**, 1121 m, 19.VIII.2006 (gen. praep. TINEI 13, M. Pinzari), 1 ♂, idem, 2.IX.2006 (gen. praep. TINEI 12, M. Pinzari), 1 ♂, idem, 24.VII.2007 (gen. praep. TINEI 35, M. Pinzari); M. Pinzari leg.

31. *Nemapogon gravosaellus* G. Petersen, 1957

RECORDS. 1 ♀, **Colle Marcone**, 1121 m, 31.VII.2010 (gen. praep. TINEI 97, M. Pinzari), 1 ♀, idem, 24.VIII.2010 (gen. praep. TINEI 93, M. Pinzari); M. Pinzari leg.

32. *Nemapogon hungaricus* Gozmány, 1960

RECORDS. 1 ♂, **Colle Marcone**, 1121 m, 24.VII.2007 (gen. praep. TINEI 34, M. Pinzari), 1 ♂, idem, 9.VII.2008 (gen. praep. TINEI 100, M. Pinzari), 1 ♂, idem, 19.VIII.2008 (gen. praep. TINEI 49, M. Pinzari), 1 ♂, idem, 19.VII.2009, 1 ♂, idem, 20.VII.2009 (gen. praep. TINEI 106, M. Pinzari), 1 ♀, idem, 22.VII.2009, 1 ♂, idem, 2.VIII.2009 (gen. praep. TINEI 56, M. Pinzari), 2 ♂♂, idem, 3.VIII.2009, 1 ♀, idem, 10.VIII.2009, 2 ♂♂, idem, 12.VIII.2009 (gen. praep. TINEI 64, M. Pinzari), 2 ♂♂, idem, 1.VIII.2010, 1 ♂, idem, 2.VIII.2010, 1 ♂, idem, 3.VIII.2010, 1 ♀, idem, 4.VIII.2010 (gen. praep. TINEI 91, M. Pinzari), 1 ♂, idem, 5.VIII.2010 (gen. praep. TINEI 77, M. Pinzari), 1 ♀, idem, 7.VIII.2010 (gen. praep. TINEI 85, M. Pinzari), 2 ♂♂, idem, 10.VIII.2010 (gen. praep. TINEI 94, TINEI 101, M. Pinzari); M. Pinzari leg.

33. *Nemapogon agenjoi* G. Petersen, 1959

RECORDS. 1 ♂, **Colle Marcone**, 1121 m, 23.VIII.2005 (gen. praep. TINEI 46, M. Pinzari), 1 ♂, idem, 24.VII.2007 (gen. praep. TINEI 36, M. Pinzari), 1 ♂, idem, 26.VII.2007 (gen. praep. TINEI 37, M. Pinzari), 2 ♂♂, idem, 1.VIII.2007 (gen. praep. TINEI 32, TINEI 33, M. Pinzari), 1 ♂, idem, 12.VII.2008 (gen. praep. TINEI 115, M. Pinzari), 1 ♂, idem, 28.VIII.2008 (gen. praep. TINEI 98, M. Pinzari), 1 ♂, idem, 22.VII.2009 (gen. praep. TINEI 59, M. Pinzari), 1 ♂, idem, 8.VIII.2009 (gen. praep. TINEI 66, M. Pinzari), 1 ♂, idem, 12.VIII.2009 (gen. praep. TINEI 67, M. Pinzari), 2 ♂♂, idem, 13.VIII.2009 (gen. praep. TINEI 55, TINEI 63, M. Pinzari), 1 ♂, idem, 15.VIII.2009 (gen. praep. TINEI 58, M. Pinzari), 1 ♂, idem, 1.VIII.2010 (gen. praep. TINEI 81, M. Pinzari), 1 ♂, idem, 16.VIII.2010 (gen. praep. TINEI 99, M. Pinzari); M. Pinzari leg.

34. *Nemapogon clematella* (Fabricius, 1781)

RECORDS. 1 ♂, **Colle Marcone**, 1121 m, 11.VIII.2009 (gen. praep. TINEI 61, M. Pinzari); 1 ♂, surr. **La Mozza**, 1544 m, 29.VII.2009 (gen. praep. TINEI 70, M. Pinzari); M. Pinzari leg.

35. **Nemapogon picarella** (Clerck, 1759) (Figs 12, 90)*

RECORDS. 1 ♂, **Colle Marcone**, 1121 m, 29.VIII.2005 (gen. praep. TINEI 10, M. Pinzari), M. Pinzari leg.

36. **Neurothaumasia ankerella** (Mann, 1867) (Fig. 91)*

RECORDS. 1 ♂, **Colle Marcone**, 1121 m, 9.VIII.2009 (gen. praep. TINEI 54, M. Pinzari), M. Pinzari leg.

TINEINAE

37. **Tinea pellionella** Linnaeus, 1758

RECORDS. 1 ♂, **Colle Marcone**, 1121 m, 13.VII.2007 (gen. praep. TINEI 41, M. Pinzari), 1 ♂, idem, 22.VII.2010 (gen. praep. TINEI 76, M. Pinzari); M. Pinzari leg.

38. **Tinea murariella** Staudinger, 1859 (Fig. 92)*

RECORDS. 1 ♂, **Colle Marcone**, 1121 m, 1.VIII.2007 (gen. praep. TINEI 16, M. Pinzari), M. Pinzari leg.

39. **Tinea trinotella** Thunberg, 1794

RECORDS. 1 ♂, **Colle Marcone**, 1121 m, 7.VIII.1989 (gen. praep. TINEI 4, M. Pinzari), 1 ♀, idem, 30.VII.1993 (gen. praep. TINEI 3, M. Pinzari), 1 ♀, idem, 19.VIII.2001, 1 ♀, idem, 8.VIII.2003, 1 ♂, idem, 24.VII.2007 (gen. praep. TINEI 26, M. Pinzari), 1 ♂, idem, 27.V.2008, 1 ♂, idem, 20.VI.2008 (gen. praep. TINEI 68, M. Pinzari), 1 ♀, idem, 20.VIII.2008, 1 ♀, idem, 23.V.2009, 2 ♀♀, idem, 22.VII.2009, 1 ♂, idem, 27.VII.2009 (gen. praep. 72, M. Pinzari), 1 ♂, idem, 2.VIII.2008, 1 ♂, idem, 28.VII.2009, 1 ♂, idem, 30.VII.2009, 1 ♀, idem, 10.VIII.2009, 1 ♂, idem, 15.VIII.2009, 1 ♂, idem, 5.VI.2010, 1 ♀, idem, 22.VIII.2010; M. Pinzari leg.

40. **Niditinea fuscella** (Linnaeus, 1758)

RECORDS. 1 ♀, **Colle Marcone**, 1121 m, 13.VII.2009 (gen. praep. TINEI 116, M. Pinzari), 2 ♂♂, idem, 7.VIII.2009 (gen. praep. TINEI 69, TINEI 109, M. Pinzari); M. Pinzari leg.

41. **Niditinea truncicolella** (Tengström, 1848)

RECORDS. 1 ♀, **Colle Marcone**, 1121 m, 27.VII.2007 (gen. praep. TINEI 031, M. Pinzari), 1 ♀, idem, 26.VIII.2007 (gen. praep. TINEI 24, M. Pinzari); M. Pinzari leg.

42. **Monopis laevigella** (Denis & Schiffermüller, 1775)

RECORDS. 1 ♂, **Colle Marcone**, 1121 m, 28.VIII.2008 (gen. praep. TINEI 73, M. Pinzari), M. Pinzari leg.

43. *Monopis obviella* (Denis & Schiffermüller, 1775)

RECORDS. 1 ♀, **Colle Marcone**, 1121 m, 20.VIII.1989, 1 ♂, idem, 22.VIII.1989 (gen. praep. TINEI 6, M. Pinzari), 1 ♀, idem, 4.VIII.1990 (gen. praep. TINEI 5, M. Pinzari), 2 ♂♂, idem, 19.VI.2008, 2 ♂♂, idem, 13.VI.2009, 1 ♂, idem, 27.VI.2009, 1 ♀, idem, 17.VII.2009, 1 ♂, idem, 25.VIII.2009, 1 ♂, idem, 13.VI.2010, 1 ♂, idem, 26.VIII.2010; M. Pinzari leg. 1 ♀, **Colle Petruccio**, 1000 m, 30.VI.2007; A. Zilli leg.

44. *Monopis imella* (Hübner, 1813)

RECORDS. 1 ♂, **Colle Marcone**, 1121 m, 29.VI.2007 (gen. praep. TINEI 21, M. Pinzari), 1 ♂, idem, 21.VII.2007 (gen. praep. TINEI 22, M. Pinzari), 1 ♂, idem, 16.VIII.2007 (gen. praep. TINEI 19, M. Pinzari), 1 ♂, idem, 22.VIII.2007 (gen. praep. TINEI 23, M. Pinzari), 1 ♂, idem, 5.IX.2008 (gen. praep. TINEI 75, M. Pinzari), 1 ♂, idem, 10.VIII.2010 (gen. praep. TINEI 107, M. Pinzari); M. Pinzari leg.

PSYCHIDAE

TALEPORIINAE

45. *Taleporia defoliella* (Constant, 1895)

RECORDS. 1 ♂, **Colle Marcone**, 1121 m, 3.IX.2006; 3 ♂♂, **Pineta (Pozzo)**, 1000 m, 30.IX.2009; M. Pinzari leg., E. Bertaccini det.

TYPHONIINAE

46. *Tiphonia beatricis* Hättenschwiler, 2000

RECORDS. 2 ♀♀, **Pineta (Pozzo)**, 900 m, 12.VIII.2000; 1 ♀, **Pozzo dei Corvi**, 1050 m, 9.VII.2000, 1 ♀, idem, 7.VIII.2001; M. Pinzari leg.

EPICHOPTERYGINAE

47. *Epichnopteryx plumella* (Denis & Schiffermüller, 1775) (Fig. 93)*

RECORDS. 3 ♂♂, **Colle Marcone**, 1121 m, 19.II.1989, 5 ♂♂, idem, 26.III.1989, 1 ♂, idem, 27.III.1989, 1 ♂, idem, 5.V.1990, 3 ♂♂, idem, 20.IV.1992, 1 ♂, idem, 14.IV.1994, 1 ♂, idem, 8.V.1994, 1 ♂, idem, 2.V.1998, 1 ♂, idem, 23.IV.2000, 1 ♂, idem, 24.IV.2006, 1 ♂, idem, 11.V.2010; 1 ♂, **Costa della Chiusa**, 1093 m, 8.V.1999, 3 ♂♂, idem, 9.V.1999, 3 ♂♂, idem, 25.IV.2006; 1 ♂, **Fonte de lu Cupu**, 980 m, 23.IV.2006; 1 ♂, **Monte Cagno**, 1383 m, 25.IV.1989; 4 ♂♂, **Pineta (Pozzo)**, 900 m, 5.IV.1999; M. Pinzari leg.

OIKETICINAE

48. *Oiketicoides lutea* (Staudinger, 1870)

RECORDS. 1 ♂, **Colle Marcone**, 1121 m, 8.VIII.1986, 1 ♂, idem, 31.VII.1991; M. Pinzari leg.
1 ♂, **Colle Petruccio**, 1000 m, 29.VII.2001, A. Zilli leg.

49. *Canephora hirsuta* (Poda, 1761)

RECORDS. 1 ♂, **Colle Marcone**, 1121 m, 27.VI.2008; 1 ♂, **Le Cannaine**, 1040 m, 26.VI.1995; M. Pinzari leg.

50. *Ptilocephala wockei* (Standfuss, 1882)

RECORDS. 1 ♂, **Colle Marcone**, 1121 m, 24.III.1990, 1 ♂, idem, 23.V.1994; 1 ♂, **Pineta (Pozzo)**, 900 m, 31.V.1998; M. Pinzari leg.

51. *Ptilocephala plumifera* (Ochsenheimer, 1810)

RECORDS. 1 ♂, **Colle Marcone**, 1121 m, 21.IV.1987, 6 ♂♂, idem, 26.III.1989, 3 ♂♂, idem, 27.III.1989, 1 ♂, idem, 30.III.1994; 1 ♂, **Costa della Chiusa**, 1093 m, 24.IV.2006; 1 ♂, **La Crociata**, 1200 m, 17.III.1991; M. Pinzari leg.

52. *Phalacropterix apiformis* (Rossi, 1790)

RECORDS. 1 ♂, **Colle Marcone**, 1121 m, 5.V.1990, 1 ♂, idem, 10.V.1992, 3 ♂♂, idem, 9.VI.1995, 1 ♂, idem, 11.V.2008; M. Pinzari leg.

53. *Apterona crenulella* (Bruand, 1853) (Fig. 94)*

RECORDS. 1 ♂, **Colle Marcone**, 1121 m, 18.VI.1993, 1 ♂, idem, 26.VI.1999; M. Pinzari leg.
SIGHTINGS. Several larval/pupal cases, **Colle Petruccio**, 1000 m, winters 1999-2004, fide A. Zilli.

GRACILLARIOIDEA

GRACILLARIIDAE

GRACILLARIINAE

54. *Caloptilia alchimiella* (Scopoli, 1763)

RECORDS. 1 ♂, **Colle Marcone**, 1121 m, 5.VIII.1989, 1 ♂, idem, 7.VIII.1989 (gen. praep. GRAC 1, M. Pinzari), 1 ♂, idem, 18.VIII.2007, 1 ♂, idem, 5.VIII.2008, 1 ♂, idem, 19.VIII.2008, 1 ♂, idem, 19.VII.2009, 1 ♂, idem, 10.VIII.2009, 1 ♀, idem, 15.VIII.2009, 1 ♂, idem, 17.VIII.2009; M. Pinzari leg.

55. *Aspilapteryx tringipennella* (Zeller, 1839)

RECORDS. 1 ♂, **Colle Marcone**, 1121 m, 11.VIII.2010, M. Pinzari leg.

56. *Parornix anglicella* (Stainton, 1850)

RECORDS. 1 ♂, **Colle Marcone**, 1121 m, 2.V.2009 (gen. praep. GRAC 4, M. Pinzari), M. Pinzari leg.

57. *Parornix torquillella* (Zeller, 1850)

RECORDS. 1 ♀, **Colle Marcone**, 1121 m, 27.VI.2009 (gen. praep. GRAC 3, M. Pinzari), 1 ♂, idem, 22.VIII.2009 (gen. praep. GRAC 2, M. Pinzari); M. Pinzari leg.

LITHOCOLLETINAE

58. *Phyllonorycter messaniella* (Zeller, 1846)

RECORDS. 1 ♂, **Colle Marcone**, 1121 m, 23.V.2009, M. Pinzari leg.

59. *Phyllonorycter trifasciella* (Haworth, 1828)

RECORDS. 1 ♀, **Colle Marcone**, 1121 m, 2.IX.2006, M. Pinzari leg.

YPONOMEUTOIDEA

YPONOMEUTIDAE

SCYTHROPIINAE

60. *Scythropia crataegella* (Linnaeus, 1767)

RECORDS. 2 ♂♂, **Colle Marcone**, 1121 m, 26.VIII.1993, 2 ♂♂, idem, 28.VI.1998 (gen. praep. YPO 3, M. Pinzari), 1 ♂, idem, 2.VII.2008, 1 ♂, 1 ♀, idem, 19.VIII.2008, 1 ♂, idem, 25.VIII.2009; M. Pinzari leg. 1 ♂, **Colle Petruccio**, 1000 m, 28.VIII.1989, M. Pinzari leg.; 1 ♂, idem, 1000 m, 3.VIII.1983, 1 ♂, idem, 4.VIII.1983; A. Zilli leg.

YPONOMEUTINAE

61. *Yponomeuta padella* (Linnaeus, 1758)

RECORDS. 1 ♂, **Colle Marcone**, 1121 m, 12.VIII.1989 (gen. praep. YPO 1, M. Pinzari), 1 ♂, idem, 20.VII.2009 (gen. praep. YPO 39, M. Pinzari); M. Pinzari leg.

62. *Yponomeuta malinellus* Zeller, 1838

RECORDS. 1 ♀, **Colle Marccone**, 1121 m, 22.VII.1988 (gen. praep. YPO 46, M. Pinzari), 1 ♂, idem, 22.VII.1989 (gen. praep. YPO 43, M. Pinzari), 1 ♀, idem, 7.VII.2007 (gen. praep. YPO 41, M. Pinzari), 1 ♂, idem, 17.VII.2009 (gen. praep. YPO 47, M. Pinzari), 1 ♂, idem, 19.VII.2009 (gen. praep. YPO 37, M. Pinzari), 1 ♂, idem, 19.VII.2009 (gen. praep. YPO 49, M. Pinzari), 2 ♂♂ (gen. praep. YPO 38, YPO 44, YPO 45, M. Pinzari), 1 ♀ (gen. praep. YPO 33, M. Pinzari), idem, 20.VII.2009, 1 ♀, idem, 30.VII.2009 (gen. praep. YPO 35, M. Pinzari), 1 ♂, idem, 12.VIII.2009 (gen. praep. YPO 34, M. Pinzari); M. Pinzari leg.

63. *Yponomeuta cagnagella* (Hübner, 1813)

RECORDS. 1 ♀, **Colle Marccone**, 1121 m, 10.VIII.1985, 1 ♂, idem, 7.VIII.1987 (gen. praep. YPO 19, M. Pinzari), 1 ♀, idem, 17.VIII.1989, 1 ♂, idem, 7.VIII.2003 (gen. praep. YPO 29, M. Pinzari), 1 ♂, idem, 30.VII.2005 (gen. praep. YPO 21, M. Pinzari), 1 ♀, idem, 10.VIII.2005, 2 ♂♂, idem, 12.VIII.2005 (gen. praep. YPO 24, YPO 25, M. Pinzari), 1 ♂, idem, 13.VIII.2005 (gen. praep. YPO 30, M. Pinzari), 1 ♂, idem, 15.VIII.2005 (gen. praep. YPO 26, M. Pinzari), 1 ♀, idem, 18.VIII.2005, 1 ♂, idem, 28.VIII.2005 (gen. praep. YPO 27, M. Pinzari), 1 ♀, idem, 29.VIII.2005 (gen. praep. YPO 28, M. Pinzari), 1 ♀, idem, 21.VII.2006, 1 ♀, idem, 16.VIII.2006, 2 ♀♀, idem, 18.VIII.2006 (gen. praep. YPO 32, M. Pinzari), 1 ♀, idem, 23.VIII.2006 (gen. praep. YPO 20, M. Pinzari), 1 ♀, idem, 7.VIII.2007, 1 ♀, idem, 20.VII.2009, 1 ♀, idem, 10.VIII.2010 (gen. praep. YPO 31, M. Pinzari); M. Pinzari leg.

64. *Yponomeuta irrorella* (Hübner, 1796)

RECORDS. 1 ♂, **Colle Marccone**, 1121 m, 25.VIII.2001 (gen. praep. YPO 22, M. Pinzari), M. Pinzari leg.

65. *Yponomeuta plumbella* (Denis & Schiffermüller, 1775)

RECORDS. 1 ♂, **Colle Marccone**, 1121 m, 4.VIII.1990, 1 ♂, idem, 23.VII.2006, 1 ♂, idem, 27.VII.2006, 1 ♂, idem, 17.VIII.2009, 1 ♂, idem, 22.VIII.2010; M. Pinzari leg.

66. *Yponomeuta sedella* Treitschke, 1833

RECORDS. 1 ♂, **Colle Marccone**, 112 m, 3.VIII.2001, 1 ♂, idem, 2.VIII.2003, 1 ♂, idem, 9.VIII.2005; M. Pinzari leg.

67. *Pseudoswammerdamia combinella* (Hübner, 1786)

RECORDS. 1 ♀, **Colle Marccone**, 1121 m, 27.V.2008; M. Pinzari leg. 1 ♀, **Pozzo dei Corvi**, 1050 m, 26.V.2001, 1 ♂, idem, 13.V.2001; A. Zilli leg.

68. *Swammerdamia caesiella* (Hübner, 1796)

RECORDS. 1 ♀, **Colle Marccone**, 1121 m, 19.VIII.2006 (gen. praep. YPO 5, M. Pinzari), 1 ♀, idem, 20.VII.2007 (gen. praep. YPO 10, M. Pinzari), 1 ♀, idem, 14.VIII.2007 (gen. praep. YPO 11, M. Pinzari), 1 ♂, idem, 19.VIII.2007 (gen. praep. YPO 9, M. Pinzari), 1 ♀, idem, 2.VII.2008

(gen. praep. YPO 15, M. Pinzari), 1 ♀, idem, 9.VIII.2008 (gen. praep. YPO 12, M. Pinzari), 1 ♂, idem, 28.VIII.2008, 1 ♂, idem, 13.VI.2009, 1 ♂, idem, 27.VI.2009, 1 ♂, idem, 14.VII.2009 (gen. praep. YPO 17, M. Pinzari), 1 ♂, idem, 27.VII.2009, 1 ♂, idem, 13.VIII.2009, 1 ♀, idem, 15.VIII.2009, 1 ♂, 1 ♀, idem, 21.VIII.2009, 1 ♀, idem, 1.VIII.2010, 1 ♀, idem, 11.VIII.2010, 1 ♂, idem, 26.VIII.2010; M. Pinzari leg. 1 ♀, **Colle Petruccio**, 1000 m, 7.VIII.2003, A. Zilli leg.

69. *Swammerdamia pyrella* (Villers, 1789)

RECORDS. 1 ♂, **Colle Marcone**, 1121 m, 7.VIII.2010, 1 ♀, idem, 10.VIII.2010 (gen. praep. YPO 16, M. Pinzari); M. Pinzari leg.

70. *Cedestis subfasciella* (Stephens, 1834) (Figs 13, 95)*

RECORDS. 1 ♀, **Colle Marcone**, 1121 m, 7.VIII.2006 (gen. praep. YPO 4, M. Pinzari), 1 ♀, idem, 6.VIII.2007 (gen. praep. YPO 14, M. Pinzari), 1 ♂, idem, 13.VIII.2007, 1 ♀, idem, 23.V.2009 (gen. praep. YPO 13, M. Pinzari), 1 ♂, idem, 13.VI.2009, 1 ♀, idem, 28.VIII.2009, 1 ♂, idem, 12.VIII.2010; M. Pinzari leg.

71. *Niphonympha dealbatella* (Zeller, 1847)

RECORDS. 1 ♂, **Colle Marcone** 28.VI.1998 (gen. praep. YPO 8, M. Pinzari), 1 ♀, idem, 13.VII.2001 (gen. praep. YPO 7, M. Pinzari), 1 ♂, idem, 19.VI.2007 (gen. praep. YPO 6, M. Pinzari); M. Pinzari leg.

PRAYDINAE

72. *Prays fraxinella* (Bjerkander, 1784) (Fig. 96)*

RECORDS. 1 ♂, **Colle Marcone**, 1121 m, 5.IX.2006, M. Pinzari leg.

ARGYRESTHIINAE

73. *Argyresthia bonnetella* (Linnaeus, 1758)

RECORDS. 1 ♀, **Colle Marcone**, 1121 m, 10.VIII.1989 (gen. praep. ARGY 1, M. Pinzari), 1 ♂ (gen. praep. ARGY 2, M. Pinzari), 1 ♀, idem, 1.VIII.2005, 1 ♂, idem, 11.VIII.2005, 1 ♂, idem, 24.VII.2007, 1 ♂, 1 ♀, idem, 1.VIII.2007, 1 ♂, idem, 2.VIII.2007, 1 ♀, idem, 15.VIII.2007 (gen. praep. ARGY 5, M. Pinzari), 1 ♀, idem, 17.VIII.2007, 1 ♀, idem, 18.VIII.2007, 2 ♀♀, idem, 26.VI.2008 (gen. praep. ARGY 10, M. Pinzari), 1 ♀, idem, 16.VIII.2008, 1 ♀, idem, 18.VIII.2008, 1 ♂, idem, 20.VIII.2008, 1 ♂, idem, 27.VII.2009, 1 ♂, idem, 30.VII.2009, 1 ♀, idem, 9.VIII.2009, 1 ♂, idem, 10.VIII.2009 (gen. praep. ARGY 4, M. Pinzari), 3 ♀♀, idem, 25.VIII.2009, 2 ♀♀, idem, 2.VIII.2010 (gen. praep. ARGY 7, M. Pinzari), 2 ♀♀, idem, 3.VIII.2010 (gen. praep. ARGY 9, M. Pinzari), 1 ♂, idem, 4.VIII.2010, 1 ♂, 1 ♀, idem, 6.VIII.2010, 1 ♂, 2 ♀♀, idem, 7.VIII.2010, 1 ♂, idem, 8.VIII.2010, 3 ♀♀, idem, 12.VIII.2010, 1 ♂, idem, 16.VIII.2010, 4 ♀♀, idem, 19.VIII.2010 (gen. praep. ARGY 8, M. Pinzari), 1 ♀, idem,

20.VIII.2010, 1 ♂, 1 ♀, idem, 22.VIII.2010, 3 ♂♂, 1 ♀, idem, 25.VIII.2010, 6 ♂♂, 1 ♀, idem, 26.VIII.2010, 1 ♂, idem, 31.VIII.2010; M. Pinzari leg.

74. *Argyresthia albistria* (Haworth, 1828)

RECORDS. 1 ♀, **Colle Marcone**, 1121 m, 5.VIII.2001, 1 ♀, idem, 4.IX.2006 (gen. praep. ARGY 3, M. Pinzari), 1 ♂, 1 ♀, idem, 3.VIII.2010; M. Pinzari leg.

YPSOLOPHIDAE

YPSOLOPHINAE

75. *Ypsolopha nemorella* (Linnaeus, 1758)

RECORDS. 1 ♂, **Colle Marcone**, 1121 m, 30.VII.2005 (gen. praep. YPSO 9, M. Pinzari), 1 ♀, idem, 27.VII.2009; M. Pinzari leg.

76. *Ypsolopha scabrella* (Linnaeus, 1761)

RECORDS. 1 ♀, **Colle Marcone**, 1121 m, 21.VIII.2006, M. Pinzari leg.

77. *Ypsolopha lucella* (Fabricius, 1775) (Fig. 97)*

RECORDS. 1 ♂, **Colle Marcone**, 1121 m, 19.VIII.1993 (gen. praep. YPSO 7, M. Pinzari), 1 ♂, idem, 12.VIII.2005, (gen. praep. YPSO 12, M. Pinzari), 1 ♂, idem, 2.VIII.2007, 1 ♂, idem, 7.VIII.2007, 1 ♂, idem, 22.VIII.2007; M. Pinzari leg. 1 ♂, **Colle Petruccio**, 1000 m, 3.VIII.2003, A. Zilli leg.

78. *Ypsolopha alpella* (Denis & Schiffermüller, 1775)

RECORDS. 1 ♂, **Colle Marcone**, 1121 m, 7.VIII.1989, (gen. praep. YPSO 2, M. Pinzari), 1 ♂, idem, 15.VIII.1989, (gen. praep. YPSO 6, M. Pinzari), 1 ♀, idem, 18.VII.1998, (gen. praep. YPSO 3, M. Pinzari), 1 ♂, idem, 1.IX.2003 (gen. praep. YPSO 12, M. Pinzari), 1 ♂, idem, 1.VIII.2005 (gen. praep. YPSO 10, M. Pinzari), 1 ♂, idem, 16.VIII.2006, 1 ♀, idem, 28.VIII.2008, 1 ♂, idem, 28.VIII.2009; M. Pinzari leg.

79. *Ypsolopha sylvella* (Linnaeus, 1767) (Fig. 98)*

RECORDS. 1 ♂, **Colle Marcone**, 1121 m, 23.VIII.1998 (gen. praep. YPSO 5, M. Pinzari), M. Pinzari leg.

80. *Ypsolopha parenthesella* (Linnaeus, 1761)

RECORDS. 1 ♂, **Colle Marcone**, 1121 m, 21.VIII.1989 (gen. praep. YPSO 4, M. Pinzari), 2 ♂♂, 1 ♀, idem, 26.IX.2009, 1 ♀, idem, 27.IX.2009; M. Pinzari leg.

81. *Ypsolopha ustella* (Clerck, 1759) (Fig. 99)*

RECORDS. 1 ♂, **Colle Marcone**, 1121 m, 24.XII.1988 (gen. praep. YPSO 8, M. Pinzari), 1 ♂, idem, 4.VIII.1989, 1 ♀, idem, 3.VII.1993, 1 ♀, idem, 12.VII.2003, 1 ♂, idem, 2.VIII.2005 (gen. praep. YPSO 11, M. Pinzari), 1 ♀, idem, 16.IV.2006, 1 ♀, idem, 21.VII.2006, 1 ♂, idem, 7.VII.2007, 1 ♀, idem, 20.VII.2007, 1 ♂, idem, 22.VIII.2007, 1 ♀, idem, 8.XII.2007 (gen. praep. YPSO 17, M. Pinzari), 1 ♂, idem, 7.XII.2008 (gen. praep. YPSO 19, M. Pinzari), 1 ♂, idem, 6. XII.2009, 1 ♂, idem, 29.X.2010; M. Pinzari leg.

82. *Ypsolopha sequella* (Clerck, 1759)

RECORDS. 1 ♀, **Colle Marcone**, 1121 m, 19.VIII.1988, 1 ♀, idem, 5.VIII.1989, 1 ♀, idem, 6.IX.1989, 1 ♂, idem, 17.VII.1993 (gen. praep. YPSO 1, M. Pinzari), 1 ♀, idem, 7.VII.1994, 1 ♀, idem, 21.VIII.1999, 1 ♀, idem, 26.VIII.2005, 1 ♀, idem, 1.IX.2006, 1 ♀, idem, 3.VII.2008, 1 ♂, idem, 5.VII.2008, 1 ♀, idem, 13.VIII.2009, 1 ♀, idem, 1.IX.2009, 1 ♂, idem, 24.IX.2010; M. Pinzari leg.

83. *Ypsolopha vittella* (Linnaeus, 1758)

RECORDS. 1 ♀, **Colle Marcone**, 1121 m, 30.VII.2005 (gen. praep. YPSO 15, M. Pinzari), 1 ♂, idem, 2.VIII.2007 (gen. praep. YPSO 14, M. Pinzari), 1 ♀, idem, 29.VIII.2007 (gen. praep. YPSO 16, M. Pinzari), 1 ♂, idem, 5.VII.2008 (gen. praep. YPSO 18, M. Pinzari), 1 ♀, idem, 6.IX.2008; M. Pinzari leg.

OCHSENHEIMERIINAE

84. *Ochsenheimeria taurella* (Denis & Schiffermüller, 1775)

RECORDS. 1 ♀, **Colle Petruccio**, 1000 m, 8.X.2005, A. Zilli leg.

PLUTELLIDAE

85. *Plutella xylostella* (Linnaeus, 1758)

RECORDS. 1 ♀, **Colle Marcone**, 1121 m, 2.VIII.2003, 1 ♀, idem, 20.VIII.2005, 1 ♀, idem, 23.IV.2006 (gen. praep. PLUT 1, M. Pinzari), 1 ♂, 1 ♀, idem, 21.VII.2006, 1 ♀, idem, 15.VIII.2006, 1 ♂, idem, 7.IX.2006, 1 ♂, idem, 7.VIII.2007 (gen. praep. PLUT 3, M. Pinzari), 1 ♀, idem, 20.IV.2008, 1 ♀, idem, 21.IV.2008, 1 ♂, idem, 9.VI.2008, 1 ♀, idem, 22.V.2009, 1 ♀, idem, 23.V.2009, 1 ♂, idem, 30.V.2009, 1 ♂, 2 ♀♀, idem, 1.VI.2009, 1 ♂, 2 ♀♀, idem, 1.VIII.2009, 1 ♀, idem, 4.VIII.2009, 1 ♂, idem, 7.VIII.2009, 1 ♀, idem, 10.VIII.2009, 1 ♂, idem, 12.VIII.2009, 1 ♀, idem, 13.VIII.2009, 2 ♂♂, 1 ♀, idem, 25.VIII.2009; M. Pinzari leg. 1 ♀, **Colle Petruccio**, 1000 m, 8.VIII.2003 (gen. praep. PLUT 2, M. Pinzari), A. Zilli leg.

LYONETIIDAE

86. *Lyonetia clerkella* (Linnaeus, 1758)

RECORDS. 1 ♂, **Colle Marcone**, 1121 m, 22.V.2009, 1 ♂, idem, 26.VIII.2009; M. Pinzari leg.

GELECHIOIDEA

ETHMIIDAE

87. *Ethmia terminella* T. Fletcher, 1938

RECORDS. 1 ♂, **Colle Marcone**, 1121 m, 29.VI.1989, 1 ♂, idem, 8.VII.1989 (gen. praep. ETHM 1, M. Pinzari), 1 ♂, idem, 20.VI.2007 (gen. praep. ETHM 2, M. Pinzari), 1 ♀, idem, 12.VII.2008, 2 ♂♂, idem, 26.VI.2010, 1 ♂, idem, 10.VII.2010; M. Pinzari leg.

88. *Ethmia aurifluella* (Hübner, 1810)

RECORDS. 1 ♀, **Costa della Chiusa**, 1093 m, 9.VI.1996, 1 ♂, idem, 29.V.1999; 1 ♂, **La Palombara**, 1094 m, 30.V.1993; 1 ♂, **Prata di Laculo**, 1088 m, 17.V.1992, 1 ♂, idem, 23.V.1994; 1 ♀, **Vallemare**, 1021 m, 28.V.1989; M. Pinzari leg.

SIGHTINGS. **Colle Petruccio**, 1000 m, 20.V.2007, fide A. Zilli.

89. *Ethmia bipunctella* (Fabricius, 1775)

RECORDS. 1 ♀, **Colle Marcone**, 1121 m, 10.VIII.1986, 1 ♂, idem, 24.V.1987, 1 ♀, idem, 8.VIII.1989, 1 ♀, idem, 21.VIII.1989, 1 ♀, idem, 16.VI.1990, 1 ♂, 1 ♀, idem, 28.VII.1990, 1 ♂, idem, 16.VIII.1990, 1 ♀, idem, 23.VIII.1998, 1 ♀, idem, 29.VIII.2005, 1 ♂, idem, 2.IX.2006, 1 ♀, idem, 28.V.2008, 1 ♂, idem, 2.VIII.2008, 1 ♂, idem, 10.VIII.2009, 1 ♂, idem, 24.VIII.2009; M. Pinzari leg. 1 ♂, **Colle Petruccio**, 1000 m, 5-9.VIII.2001, 1 ♂, idem, 8.VIII.2003; A. Zilli leg.

DEPRESSARIIDAE

90. *Luquetia lobella* (Denis & Schiffermüller, 1775)*

RECORDS. 1 ♀, **Colle Marcone**, 1121 m, 26.VI.2008 (gen. praep. OEC 47, M. Pinzari), M. Pinzari leg.

91. *Agonopterix thapsiella* (Zeller, 1847) (Fig. 100)*

RECORDS. 1 ♂, **Colle Marcone**, 1121 m, 29.VI.2007 (gen. praep. DEPRE 120, M. Pinzari); 1 ♂, dint. **La Mozza**, 1544 m, 29.VII.2009 (gen. praep. DEPRE 111, M. Pinzari); M. Pinzari leg.

92. *Agonopterix nanatella* (Stainton, 1849)

RECORDS. 1 ♂, **Colle Marcone**, 1121 m, 1.VIII.2005 (gen. praep. DEPRE 59, M. Pinzari), M. Pinzari leg.

93. *Agonopterix atomella* (Denis & Schiffermüller, 1775)

RECORDS. 1 ♀, **Colle Marcone**, 1121 m, 5.VII.2003 (gen. praep. DEPRE 23, M. Pinzari), M. Pinzari leg. 1 ♀, **Colle Petruccio**, 1000 m, 11.VIII.2004 (gen. praep. DEPRE 79, M. Pinzari), A. Zilli leg.

94. *Agonopterix scopariella* (Heinemann, 1870) (Figs 14, 101)*

RECORDS. 1 ♂, **Colle Marcone**, 1121 m, 25.III.1989, 1 ♂, idem, 12.VIII.1989, 1 ♂, idem, 7.VIII.1989, 1 ♂, idem, 19.IV.2003 (gen. praep. DEPRE 24, M. Pinzari), 1 ♂, idem, 23.VIII.1993 (gen. praep. DEPRE 3, M. Pinzari), 1 ♂, idem, 1.XI.1997, 1 ♂, idem, 19.IV.2003, 1 ♂, idem, 5.VII.2003 (gen. praep. DEPRE 102, M. Pinzari), 1 ♂, idem, 12.VII.2003, 1 ♀, idem, 2.VIII.2003, 1 ♀, idem, 17.VII.2005, 1 ♂, idem, 6.VIII.2005 (gen. praep. DEPRE 40, M. Pinzari), 1 ♀, idem, 17.VIII.2005, 1 ♂, idem, 7.X.2005, 1 ♂, idem, 29.X.2005, 1 ♂, idem, 23.VII.2006 (gen. praep. DEPRE 92, M. Pinzari), 1 ♀, idem, 18.VIII.2006, 1 ♂, idem, 7.VII.2007, 1 ♂, idem, 25.IV.2008, 1 ♂, idem, 5.VIII.2008, 1 ♀, idem, 17.VIII.2008, 1 ♂, idem, 5.X.2008, 1 ♀, idem, 18.X.2008 (gen. praep. DEPRE 103, M. Pinzari), 1 ♂, idem, 28.VII.2009 (gen. praep. DEPRE 121, M. Pinzari), 1 ♂, idem, 2.V.2009, 1 ♂, idem, 11.VII.2009, 2 ♀♀, idem, 18.VII.2009, 1 ♂, idem, 19.VII.2009, 1 ♂, idem, 20.VII.2009, 1 ♂, idem, 21.VII.2009, 1 ♂, idem, 27.VII.2009, 1 ♂, idem, 1.VIII.2009, 1 ♂, idem, 3.VIII.2009, 1 ♂, idem, 24.VIII.2009, 1 ♂, idem, 26.IX.2009 (gen. praep. DEPRE 124, M. Pinzari), 1 ♀, idem, 27.IX.2009, 1 ♂, idem, 5.XII.2009 (gen. praep. DEPRE 140, M. Pinzari), 1 ♀, idem, 1.V.2010 (gen. praep. DEPRE 155, M. Pinzari), 2 ♂♂, idem, 31.VII.2010, 1 ♂, idem, 1.VIII.2010, 2 ♂♂, idem, 2.VIII.2010, 1 ♂, idem, 8.VIII.2010, 1 ♂, idem, 25.IX.2010; M. Pinzari leg.; 1 ♀, idem, 13.III.2004, 1 ♀, idem, 17.IX.2005 (gen. praep. DEPRE 141, M. Pinzari); Manuela Pinzari leg.

95. *Agonopterix arenella* (Denis & Schiffermüller, 1775) (Figs 15, 102)*

RECORDS. 1 ♂, **Colle Marcone**, 1121 m, 16.VIII.2001 (gen. praep. DEPRE 2, M. Pinzari), 1 ♀, idem, 2.XI.2008; M. Pinzari leg.

96. *Agonopterix propinquella* (Treitschke, 1835) (Fig. 103)*

RECORDS. 1 ♀, **Colle Marcone**, 1121 m, 8.IX.1995 (gen. praep. DEPRE 16, M. Pinzari), 1 ♀, idem, 19.VIII.2008 (gen. praep. DEPRE 159, M. Pinzari); M. Pinzari leg.

97. *Agonopteryx silerella* (Stainton, 1865) (Fig. 104)*

RECORDS. 1 ♂, **Colle Marcone**, 1121 m, 21.VII.1989 (gen. praep. DEPRE 37, M. Pinzari), 1 ♂, idem, 22.VIII.1989, 1 ♀, idem, 3.VII.2004 (gen. praep. DEPRE 119, M. Pinzari), 2 ♀♀, idem, 2.VII.2005 (gen. praep. DEPRE 96, M. Pinzari), 1 ♀, idem, 9.VII.2005, 1 ♂, idem, 17.VIII.2005 (gen. praep. DEPRE 53, M. Pinzari), 1 ♂, idem, 25.VIII.2005, 1 ♂, idem, 26.VIII.2005, 1 ♀, idem, 29.VI.2007 (gen. praep. DEPRE 118, M. Pinzari), 3 ♀♀, idem, 7.VII.2007 (gen. praep.

DEPRE 156, 157, 160, M. Pinzari), 1 ♀, idem, 3.VII.2008 (gen. praep. DEPRE 158, M. Pinzari), 1 ♂, idem, 10.VII.2008, 1 ♂, idem, 27.IX.2009; M. Pinzari leg.

98. *Agonopterix alstromeriana* (Clerck, 1759) (Fig. 105)*

RECORDS. 1 ♂, **Colle Marcone**, 1121 m, 17.VIII.1996, 1 ♀, idem, 29.III.2003 (gen. praep. DEPRE 20, M. Pinzari), 1 ♂, idem, 23.IX.2006, 1 ♀, idem, 31.X.2009; M. Pinzari leg.

99. *Agonopterix purpurea* (Haworth, 1811)

RECORDS. 1 ♂, **Colle Marcone**, 1121 m, 14.V.2005, 1 ♂, 1 ♀, idem, 9.VIII.2005, 1 ♂, 1 ♀, idem, 18.VIII.2005, 1 ♂, idem, 10.IX.2005 (gen. praep. DEPRE 19, M. Pinzari) 1 ♂, idem, 23.IV.2006, 1 ♂, idem, 24.IV.2006, 1 ♂, idem, 27.VII.2006 (gen. praep. DEPRE 95, M. Pinzari), 1 ♂, idem, 19.VIII.2007, 1 ♀, 8.XII.2007, 1 ♀, idem, 28.V.2008, 1 ♂, idem, 4.VIII.2008, 1 ♂, idem, 21.VIII.2008, 1 ♂, 1 ♀, idem, 1.V.2009, 1 ♂, idem, 2.V.2009 (gen. praep. DEPRE 143, M. Pinzari), 1 ♀, idem, 23.V.2009, 1 ♂, idem, 18.VIII.2009, 1 ♂, idem, 1.VIII.2010, 1 ♀, idem, 3.VIII.2010; M. Pinzari leg.

100. *Agonopterix conterminella* (Zeller, 1839) (Figs 16, 106)*

RECORDS. 1 ♂, **Colle Marcone**, 1121 m, 24.IX.2010 (gen. praep. DEPRE 147, M. Pinzari); M. Pinzari leg.

101. *Agonopterix heracliiana* (Linnaeus, 1758) (Figs 17, 107)*

RECORDS. 1 ♂, **Colle Marcone**, 1121 m, 1.IV.2006 (gen. praep. DEPRE 89, M. Pinzari), 1 ♂, idem, 16.IV.2006 (gen. praep. DEPRE 82, M. Pinzari), 1 ♂, idem, 16.VI.2006, 1 ♂, idem, 11.VIII.2009 (gen. praep. DEPRE 154, M. Pinzari); M. Pinzari leg.

102. *Agonopterix rotundella* (Douglas, 1846)

RECORDS. 1 ♂, **Colle Marcone**, 1121 m, 8.VII.1989 (gen. praep. DEPRE 9, M. Pinzari), 1 ♂, idem, 12.VIII.1989, 1 ♀, idem, 16.VII.1992, 1 ♂♂, idem, 15.VIII.2001 (gen. praep. DEPRE 43, M. Pinzari), 2 ♂♂, idem, 18.VIII.2001, 2 ♂♂, idem, 8.VIII.2003, 1 ♂, idem, 15.VIII.2003, 1 ♂, idem, 20.VIII.2003, 2 ♂♂, idem, 21.VIII.2003 (gen. praep. DEPRE 33, M. Pinzari), 3 ♂♂, idem, 22.VIII.2003 (gen. praep. DEPRE 42, M. Pinzari), 1 ♂, idem, 26.VIII.2003, 1 ♂, idem, 29.VIII.2003, 2 ♂♂, idem, 30.VIII.2003, 2 ♂♂, idem, 1.IX.2003, 1 ♂, idem, 5.IX.2003, 1 ♂, idem, 6.VIII.2005, 1 ♂, idem, 10.VIII.2005, 1 ♂, idem, 18.VIII.2005, 1 ♂, idem, 19.VIII.2005, 1 ♂, idem, 25.VIII.2005, 2 ♂♂, idem, 17.VIII.2006, 1 ♂, idem, 18.VIII.2006, 1 ♂, idem, 2.IX.2006, 1 ♂, idem, 9.VIII.2007, 1 ♂, idem, 19.VIII.2007, 1 ♀, idem, 21.VIII.2007, 1 ♂, idem, 5.VIII.2009, 1 ♂, idem, 9.VIII.2009, 2 ♂♂, idem, 10.VIII.2009, 5 ♂♂, idem, 12.VIII.2009, 1 ♂, idem, 14.VIII.2009, 3 ♂♂, idem, 15.VIII.2009, 2 ♂♂, idem, 18.VIII.2009, 1 ♂, idem, 21.VIII.2009, 2 ♂♂, 1 ♀ (gen. praep. DEPRE 129, M. Pinzari), idem, 24.VIII.2009, 1 ♂, idem, 25.VIII.2009, 3 ♂♂, idem, 26.VIII.2009, 1 ♂, idem, 28.VIII.2009, 1 ♀, idem, 29.VIII.2009, 1 ♀, idem, 11.VI.2010 (gen. praep. DEPRE 161, M. Pinzari), 2 ♀♀, idem, 18.VI.2010, 1 ♀, idem, 10.VII.2010, 1 ♂, idem, 16.VIII.2010, 1 ♂, idem, 18.VIII.2010, 2 ♂♂, idem, 19.VIII.2010, 1 ♂, idem, 21.VIII.2010, 2 ♂♂, idem, 22.VIII.2010, 2 ♂♂, idem, 23.VIII.2010, 2 ♂♂, 1 ♀, idem, 24.VIII.2010, 1 ♂, idem, 25.VIII.2010, 2 ♂♂, idem, 31.VIII.2010; M. Pinzari leg.

103. *Agonopterix cnicella* (Treitschke, 1832) (Figs 18, 108)*

RECORDS. 1 ♀, **Colle Marcone**, 1121 m, 7.VIII.1989 (gen. praep. DEPRE 7, M. Pinzari), 1 ♂ (gen. praep. DEPRE 55, M. Pinzari), 1 ♀, idem, 1.VIII.2005, 1 ♂, 1 ♀, idem, 25.VIII.2005, 1 ♀, idem, 26.VIII.2005, 1 ♀, idem, 1.X.2005, 1 ♂, idem, 20.VIII.2006, 1 ♂, idem, 21.VIII.2006 (gen. praep. DEPRE 93, M. Pinzari), 1 ♂, idem, 2.VIII.2007, 1 ♀, idem, 4.VIII.2009 (gen. praep. DEPRE 123, M. Pinzari), 1 ♀, idem, 15.VIII.2009, 1 ♀, idem, 17.VIII.2009, 1 ♀, idem, 31.VIII.2010; M. Pinzari leg.

104. *Agonopterix selini* (Heinemann, 1870) (Figs 19, 109)*

RECORDS. 1 ♂, **Colle Marcone**, 1121 m, 7.VIII.2006 (gen. praep. DEPRE 115, M. Pinzari), 1 ♂, idem, 24.VIII.2006; M. Pinzari leg.

105. *Agonopterix pallorella* (Zeller, 1839)

RECORDS. 1 ♂, **Colle Marcone**, 1121 m, 13.VIII.1989, 1 ♂, idem, 25.VIII.1989 (gen. praep. DEPRE 13, M. Pinzari), 1 ♀, idem, 30.VIII.1990 (gen. praep. DEPRE 12, M. Pinzari), 1 ♂, idem, 29.III.2003 (gen. praep. DEPRE 19, M. Pinzari), 1 ♂, idem, 7.VIII.2003, 1 ♀, idem, 2.VII.2005, 1 ♂, idem, 27.V.2006 (gen. praep. DEPRE 88, M. Pinzari), 1 ♂, idem, 23.IX.2006, 1 ♂, idem, 18.VIII.2007, 1 ♂, idem, 10.IV.2009; M. Pinzari leg.

106. *Agonopterix kaekeritziana* (Linnaeus, 1767)

RECORDS. 1 ♂, **Colle Marcone**, 1121 m, 10.VIII.1985 (gen. praep. DEPRE 10, M. Pinzari), 1 ♂, idem, 25.VII.1998, 1 ♀, idem, 27.VIII.2005, 1 ♀, idem, 2.VII.2005, 1 ♂, idem, 22.VII.2006, 1 ♂, idem, 13.VIII.2009, 1 ♂, idem, 5.VIII.2010; M. Pinzari leg.

107. *Agonopterix liturosa* (Haworth, 1811) (Figs 20, 110)*

RECORDS. 1 ♂, **Colle Marcone**, 1121 m, 10.VII.1992 (gen. praep. DEPRE 15, M. Pinzari), 2 ♂♂, idem, 27.VIII.2005 (gen. praep. DEPRE 56, DEPRE 125, M. Pinzari); M. Pinzari leg.

108. *Agonopterix nervosa* (Haworth, 1811)

RECORDS. 1 ♂, **Colle Marcone**, 1121 m, 8.IX.1993 (gen. praep. DEPRE 17, M. Pinzari), 1 ♀, idem, 30.IX.2001 (gen. praep. DEPRE 11, M. Pinzari); M. Pinzari leg.

109. *Agonopterix doricella* (Wocke, 1849) (Figs 21, 111)*

RECORDS. 1 ♂, **Colle Marcone**, 1121 m, 12.VIII.2009 (gen. praep. DEPRE 128, M. Pinzari); M. Pinzari leg.

110. *Depressaria absynthiella* Herrich-Schäffer, 1865 (Figs 22, 112)*

RECORDS. 1 ♀, **Colle Marcone**, 1121 m, 13.VIII.2010 (gen. praep. DEPRE 145, M. Pinzari), 1 ♂, idem, 30.X.2010 (gen. praep. DEPRE 148, M. Pinzari); M. Pinzari leg.

111. *Depressaria depressana* (Fabricius, 1775)

RECORDS. 1 ♂, **Colle Marcone**, 1121 m, 23.IV.2006 (gen. praep. DEPRE 94, M. Pinzari), 1 ♂, idem, 16.VII.2006 (gen. praep. DEPRE 81, M. Pinzari), 1 ♂, idem, 22.VII.2006 (gen. praep. DEPRE 80, M. Pinzari), 1 ♂, idem, 30.VIII.2007, 1 ♂, idem, 5.VII.2008, 1 ♀, idem 22.V.2009, 1 ♀, idem 31.V.2009 (gen. praep. DEPRE 113, M. Pinzari), 2 ♂♂, idem, 11.VII.2009 (gen. praep. DEPRE 117, DEPRE 144, M. Pinzari), 1 ♂, idem, 20.VII.2009, 2 ♂♂, idem 26.VIII.2009 (gen. praep. DEPRE 114, DEPRE 115, M. Pinzari), 1 ♂, idem, 23.VIII.2010 (gen. praep. DEPRE 146, M. Pinzari); M. Pinzari leg. 1 ♂, **Colle Petruccio**, 1000 m, 13.V.2001 (gen. praep. DEPRE 21, M. Pinzari), A.Zilli leg.

112. *Depressaria chaerophylli* Zeller, 1839 (Figs 23, 113)*

RECORDS. 1 ♂, **Colle Marcone**, 1121 m, 20.IV.2003 (gen. praep. DEPRE 22, M. Pinzari), 1 ♂, idem, 23.IV.2006 (gen. praep. DEPRE 90, M. Pinzari), 1 ♂, idem, 14.VIII.2009 (gen. praep. DEPRE 112, M. Pinzari); M. Pinzari leg.

113. *Depressaria badiella* (Hübner, 1796)

RECORDS. 1 ♂, **Colle Marcone**, 1121 m, 10.VIII.1989 (gen. praep. DEPRE 5, M. Pinzari), M. Pinzari leg.

114. *Depressaria libanotidella* Schläger, 1849 (Figs 24, 114)*

RECORDS. 1 ♂, **Colle Marcone**, 1121 m, 25.III.1989, 2 ♂♂, idem, 31.III.2002 (gen. praep. DEPRE 4, M. Pinzari), 1 ♂, idem, 19.IV.2003, 4 ♂♂, idem, 24.IV.2005 (gen. praep. DEPRE 48, M. Pinzari), 1 ♀, idem, 22.VIII.2005, 2 ♂♂, idem, 30.VIII.2005, 12 ♂♂, 1 ♀, idem, 1.IV.2006 (gen. praep. DEPRE 91, M. Pinzari), 2 ♂♂, idem, 15.IV.2006, 8 ♂♂, idem, 16.IV.2006 (gen. praep. DEPRE 162, 163, M. Pinzari), 2 ♂♂, idem 23.IV.2006, 1 ♂, idem 1.IV.2006, 3 ♂♂, 1 ♀, idem 24.IV.2006, 1 ♀, idem, 29.VIII.2007, 1 ♀, idem, 7.XII.2007, 3 ♂♂, idem, 19.IV.2008, 1 ♀, idem, 7.XII.2008, 1 ♂, idem, 23.V.2009, 1 ♀, idem, 24.VIII.2009, 1 ♂, idem, 26.VIII.2009 (gen. praep. DEPRE 126, M. Pinzari), 1 ♂, idem, 6.XII.2009 (gen. praep. DEPRE 164, M. Pinzari), 2 ♂♂, idem, 1.V.2010 (gen. praep. DEPRE 149, M. Pinzari), 1 ♂, idem, 19.VIII.2010; M. Pinzari leg.; 1 ♀, idem, 8.IV.2006, Manuela Pinzari leg.

115. *Depressaria zelleri* Staudinger, 1879 (Figs 25, 115)*

RECORDS. 1 ♂, **Colle Marcone**, 1121 m, 2.III.2002 (gen. praep. DEPRE 35, M. Pinzari), 1 ♂, idem, 26.VII.2007 (gen. praep. DEPRE 100, M. Pinzari); M. Pinzari leg.

116. *Depressaria sordidatella* Tengström, 1848

RECORDS. 1 ♂, **Colle Marcone**, 1121 m, 1.VIII.2005 (gen. praep. DEPRE 36, M. Pinzari), 1 ♂, idem, 10.IX.2005 (gen. praep. DEPRE 62, M. Pinzari), 1 ♂, idem, 30.IX.2006 (gen. praep. DEPRE 134, M. Pinzari); M. Pinzari leg. 1 ♂, **Colle Petruccio**, 1000 m, 8.X.2005, A. Zilli leg.

117. *Depressaria incognitella* Hannemann, 1990

RECORDS. 1 ♀, **Colle Marcone**, 1121 m, 11.VIII.2005 (gen. praep. DEPRE 65, M. Pinzari), 1

♂, idem, 28.VIII.2005 (gen. praep. DEPRE 66, M. Pinzari), 1 ♂, idem, 23.VIII.2006, 1 ♂, idem, 5.IX.2006, 1 ♂, idem, 5.VII.2008 (gen. praep. DEPRE 132, M. Pinzari), 1 ♂, idem, 20.VIII.2008 (gen. praep. DEPRE 138, M. Pinzari), 1 ♂, idem, 13.VI.2009, 1 ♂, idem, 29.VIII.2008 (gen. praep. DEPRE 133, M. Pinzari), 1 ♂, idem, 5.VIII.2009 (gen. praep. DEPRE 127, M. Pinzari); M. Pinzari leg.

118. *Depressaria pulcherrimella* Stainton, 1849*

RECORDS. 1 ♀, **Colle Marcone**, 1121 m, 17.VIII.2007 (gen. praep. DEPRE 98, M. Pinzari), 1 ♀, idem, 31.VIII.2007 (gen. praep. DEPRE 97, M. Pinzari); M. Pinzari leg.

119. *Depressaria douglasella* Stainton, 1849

RECORDS. 1 ♂, **Colle Marcone**, 1121 m, 22.VII.2006 (gen. praep. DEPRE 84, M. Pinzari), 1 ♂, idem, 6.IX.2006 (gen. praep. DEPRE 83, M. Pinzari), 3 ♂♂, idem, 30.IX.2006 (gen. praep. DEPRE 87, DEPRE 104, DEPRE 137, M. Pinzari), 1 ♀, idem, 21.VIII.2007 (gen. praep. DEPRE 106, M. Pinzari), 1 ♀, idem, 17.VII.2009 (gen. praep. DEPRE 122, M. Pinzari), 1 ♂, idem, 20.VIII.2009 (gen. praep. DEPRE 131, M. Pinzari), 1 ♀, idem, 27.IX.2009 (gen. praep. DEPRE 142, M. Pinzari), 1 ♀, idem, 22.VII.2010, 1 ♀, idem, 1.VIII.2010, 1 ♀, idem, 11.VIII.2010 (gen. praep. DEPRE 150, M. Pinzari); M. Pinzari leg.

120. *Depressaria albipunctella* (Denis & Schiffermüller, 1775) (Figs 26, 116)*

RECORDS. 1 ♀, **Colle Marcone**, 1121 m, 30.IX.2001 (gen. praep. DEPRE 14, M. Pinzari), 1 ♀, idem, 19.IV.2003, 1 ♀, idem, 20.IV.2003, 1 ♂, idem, 17.V.2003 (gen. praep. DEPRE 30, M. Pinzari), 1 ♀, idem, 12.VII.2003, 1 ♂, idem, 2.VIII.2003, 1 ♀, idem, 24.IV.2005, 1 ♂, idem, 9.VII.2005, 1 ♂, 1 ♀, 17.VII.2005, 1 ♀, idem, 31.VII.2005, 1 ♀, idem, 7.VIII.2005, 1 ♂, idem, 9.VIII.2005, 1 ♀, idem, 14.VIII.2005, 1 ♀, idem, 27.VIII.2005, 1 ♀, idem, 10.XII.2005, 2 ♂♂, 1 ♀, idem, 1.IV.2006, 1 ♂, idem, 15.IV.2006, 3 ♂♂, 1 ♀, idem, 16.IV.2006, 2 ♂♂, idem, 23.IV.2006, 1 ♂, idem, 22.VIII.2006, 1 ♂, idem, 2.IX.2006, 1 ♀, idem, 14.VIII.2007 (gen. praep. DEPRE 135, M. Pinzari), 1 ♀, idem, 20.IV.2008, 1 ♀, idem, 21.IV.2008, 1 ♀, idem, 2.V.2008, 1 ♂, idem, 29.VIII.2007, 1 ♀, idem, 8.X.2008, 1 ♂, idem, 1.XI.2008, 1 ♂, idem, 2.XI.2008, 1 ♂, 3 ♀♀, idem, 7.XII.2008, 1 ♀, idem, 2.V.2009, 1 ♂, idem, 5.XII.2009, 1 ♂, idem, 6.XII.2009 (gen. praep. DEPRE 136, M. Pinzari), 1 ♂, 1 ♀, idem, 1.VIII.2010, 1 ♂, idem, 10.VIII.2010, 1 ♂, idem, 1 ♂, idem, 13.VIII.2010, 19.VIII.2010; M. Pinzari leg.

121. *Depressaria ululana* Rössler, 1866 (Figs 27, 117)*

RECORDS. 1 ♂, **Colle Marcone**, 1121 m, 18.VIII.2001 (gen. praep. DEPRE 6, M. Pinzari), 1 ♂, idem, 7.VIII.2003 (gen. praep. DEPRE 49, M. Pinzari), 1 ♂, idem, 10.VIII.2003, 1 ♂, idem, 29.VIII.2003, 1 ♂, 1 ♀, idem, 5.IX.2003, 1 ♂, idem, 1.VI.2004 (gen. praep. DEPRE 63, M. Pinzari), 6 ♂♂, idem, 14.V.2005 (gen. praep. DEPRE 39, DEPRE 41, DEPRE 64, M. Pinzari), 1 ♀, idem, 9.VII.2005, 1 ♀, idem, 17.VII.2005, 1 ♀, idem, 18.VII.2005, 1 ♂, idem, 9.VIII.2005, 1 ♀, idem, 10.VIII.2005, 1 ♀, idem, 11.VIII.2005, 1 ♀, idem, 12.VIII.2005, 2 ♂♂, idem, 26.VIII.2005, 1 ♂, idem, 27.VIII.2005, 1 ♂, idem, 28.VIII.2005, 1 ♂, idem, 29.VIII.2005, 1 ♂, idem, 30.VIII.2005, 2 ♂♂, 1 ♀, idem, 10.IX.2005, 2 ♀♀, idem, 29.X.2005, 1 ♀, idem, 30.X.2005, 1 ♀, idem, 16.IV.2006, 5 ♂♂, idem, 23.IV.2006, 3 ♂♂, 1 ♀, idem, 24.IV.2006 (gen. praep. DEPRE 86, M. Pinzari), 1 ♂ (gen. praep. DEPRE 85, M. Pinzari), 1 ♀, idem, 15.VIII.2006, 1 ♀, idem,

23.IX.2006, 1 ♀, idem, 2.VIII.2007, 1 ♂, idem, 19.IV.2008 (gen. praep. DEPRE 107, M. Pinzari), 1 ♂, idem, 20.IV.2008 (gen. praep. DEPRE 108, M. Pinzari), 1 ♂, idem, 27.V.2008 (gen. praep. DEPRE 105, M. Pinzari), 1 ♂, 1 ♀, idem, 11.X.2008, 1 ♂, idem, 7.XII.2008 (gen. praep. DEPRE 109, M. Pinzari), 1 ♂, idem, 10.IV.2009, 4 ♂♂, idem, 2.V.2009 (gen. praep. DEPRE 130, M. Pinzari), 1 ♂, idem, 22.V.2009 (gen. praep. DEPRE 116, M. Pinzari), 1 ♀, idem, 23.V.2009, 1 ♂, idem, 31.VII.2009, 1 ♀, idem, 3.VII.2009, 1 ♀, idem, 11.VIII.2009, 1 ♀, idem, 1.V.2010, 1 ♂, idem, 21.V.2010, 1 ♂, idem, 22.V.2010, 1 ♂, idem, 23.V.2010, 5 ♂♂, idem, 24.V.2010 (gen. praep. DEPRE 153, M. Pinzari), 1 ♀, idem, 12.VI.2010 (gen. praep. DEPRE 152, M. Pinzari), 1 ♂, idem, 3.VII.2010, 1 ♂, idem, 22.VII.2010, 1 ♀, idem, 8.VIII.2010 (gen. praep. DEPRE 151, M. Pinzari), 1 ♀, idem, 20.VIII.2010; M. Pinzari leg.; 1 ♀, idem, 15.VII.2005, 1 ♂, idem, 8.IV.2006; Manuela Pinzari leg. 1 ♀, **Colle Petruccio**, 1000 m, 8.X.2005; A. Zilli leg.

122. *Depressaria discipunctella* Herrich-Schäffer, 1854 (Fig. 118)*

RECORDS. 1 ♀, **Colle Marcone**, 1121 m, 7.XII.2008 (gen. praep. DEPRE 139, M. Pinzari), M. Pinzari leg.

ELACHISTIDAE

123. *Stephensia abbreviatella* (Stainton, 1851) (Figs 28, 119)*

RECORDS. 1 ♂, **Colle Marcone**, 1121 m, 27.V.2008 (gen. praep. ELA 12, M. Pinzari), 1 ♂, idem, 5.IX.2008 (gen. praep. ELA 13, M. Pinzari), 2 ♂♂, idem, 13.VI.2009, 1 ♂, idem, 21.VIII.2009, 1 ♂, idem, 23.VIII.2009, 2 ♂♂, idem, 28.VIII.2009 (gen. praep. ELA 15, ELA 17, M. Pinzari), 1 ♂, idem, 12.VI.2010; M. Pinzari leg.

124. *Elachista argentella* (Clerck, 1759)

RECORDS. 2 ♂♂, **Pineta (Pozzo)**, 1000 m, 11.V.2010, 2 ♂♂, idem, 21.V.2010 (gen. praep. ELA 14, M. Pinzari); M. Pinzari leg.

125. *Elachista atricomella* Stainton, 1849

RECORDS. 1 ♂, **Colle Marcone**, 1121 m, 9.VI.2008 (gen. praep. ELA 8, M. Pinzari), 2 ♂♂, idem, 13.VI.2009 (gen. praep. ELA 7, M. Pinzari), 1 ♂, idem, 13.VI.2010, 1 ♂, idem, 12.VI.2010 (gen. praep. ELA 19, M. Pinzari), 1 ♂, idem, 14.VI.2010 (gen. praep. ELA 16, M. Pinzari); M. Pinzari leg.

126. *Elachista bisulcella* (Duponchel, 1843)

RECORDS. 1 ♂, **Colle Marcone**, 1121 m, 26.VI.2008 (gen. praep. ELA 20, M. Pinzari), 1 ♂, idem, 30.V.2009 (gen. praep. ELA 9, M. Pinzari); M. Pinzari leg.

127. *Elachista rudectella* Stainton, 1851

RECORDS. 1 ♂, **Colle Marcone**, 1121 m, 24.VIII.2006 (gen. praep. ELA 2, M. Pinzari), 1 ♂, idem, 25.VIII.2006 (gen. praep. ELA 1, M. Pinzari), 1 ♂, idem, 19.VIII.2006 (gen. praep.

ELA 5, M. Pinzari), 1 ♂, idem, 23.V.2009, 1 ♂, idem, 30.V.2009, 1 ♂, idem, 16.VIII.2009, 1 ♂, idem, 25.VIII.2009, 1 ♂, idem, 28.VIII.2009; M. Pinzari leg. 1 ♂, **Colle Petruccio**, 1000 m, 3.VIII.2003, 1 ♂, idem, 5.VIII.2003, 1 ♂, idem, 20.V.2007; A. Zilli leg.

AGONOXENIDAE

128. *Blastodacna atra* (Haworth, 1828) (Fig. 29)*

RECORDS. 1 ♂, **Colle Marcone**, 1121 m, 7.VIII.2007 (gen. praep. AGO 3, M. Pinzari), M. Pinzari leg.

129. *Spuleria flavicaput* (Haworth, 1828) (Figs 31, 120)*

RECORDS. 1 ♀, **Colle Marcone**, 1121 m, 22.V.2009 (gen. praep. AGO 4, M. Pinzari), M. Pinzari leg.

130. *Haplochrois albanica* (Rebel & Zerny, 1932) (Figs 30, 121)*

RECORDS. 1 ♂, **Colle Marcone**, 1121 m, 10.VIII.2010 (gen. praep. AGO 6, M. Pinzari), 1 ♀, idem, 20.VIII.2010 (gen. praep. AGO 5, M. Pinzari); M. Pinzari leg.

SCYTHRIDIDAE

131. *Scythris fuscoaenea* (Haworth, 1828)

RECORDS. 1 ♂, **Colle Marcone**, 1121 m, 12.VIII.2009 (gen. praep. SCYT 16, M. Pinzari), M. Pinzari leg.

132. *Scythris tributella* (Zeller, 1847)

RECORDS. 2 ♂♂, **Colle Marcone**, 1121 m, 31.VII.2005 (gen. praep. SCYT 4, M. Pinzari), 1 ♂, idem, 1.VIII.2005, 1 ♂, idem, 15.VIII.2007 (gen. praep. SCYT 9, M. Pinzari), 1 ♂, idem, 16.VIII.2007 (gen. praep. SCYT 5, M. Pinzari), 1 ♂, idem, 17.VIII.2007 (gen. praep. SCYT 8, M. Pinzari), 1 ♂, idem, 22.VIII.2007 (gen. praep. SCYT 10, M. Pinzari), 1 ♂, idem, 23.VIII.2007 (gen. praep. SCYT 7, M. Pinzari), 1 ♂, idem, 6.IX.2008, 1 ♂, idem, 11.VIII.2009 (gen. praep. SCYT 14, M. Pinzari), 1 ♂, idem, 21.VIII.2009 (gen. praep. SCYT 18, M. Pinzari), 1 ♂, idem, 25.VIII.2009, 1 ♂, idem, 26.VIII.2009 (gen. praep. SCYT 17, M. Pinzari), 1 ♂, idem, 20.VIII.2010; M. Pinzari leg.

133. *Scythris punctivittella* (O. Costa, 1836)

RECORDS. 1 ♂, **Colle Marcone**, 1121 m, 3.VI.1989 (gen. praep. SCYT 2, M. Pinzari), M. Pinzari leg.

134. *Scythris vittella* (O.G. Costa, 1834)

RECORDS. 1 ♀, **Colle Marcone**, 1121 m, 19.VIII.1988, 1 ♂, idem, 4.VIII.1989, 1 ♂, idem, 25.VII.1998, 1 ♂, idem, 18.VIII.1998, 1 ♂, idem, 10.VIII.2001, 1 ♂, idem, 5.VIII.2003, 1 ♀, idem, 7.VIII.2003, 1 ♂, idem, 8.VIII.2003, 1 ♂, idem, 17.VII.2005, 1 ♂, idem, 30.VII.2005 (gen. praep. SCYT 1, M. Pinzari), 1 ♂, idem, 11.VIII.2005, 1 ♂, idem, 23.VII.2006 (gen. praep. SCYT 3, M. Pinzari), 1 ♂, idem, 28.VII.2006, 1 ♂, idem, 17.VIII.2006, 1 ♂, idem, 24.VIII.2006, 2 ♂♂, idem, 3.IX.2006, 1 ♂, idem, 2.VIII.2007 (gen. praep. SCYT 6, M. Pinzari), 1 ♂ (gen. praep. SCYT 11, M. Pinzari), 1 ♀, idem, 15.VIII.2007, 1 ♂, idem, 16.VIII.2007, 1 ♂, idem, 25.VIII.2008, 1 ♂, idem, 28.VII.2009, 1 ♂, idem, 12.VIII.2009, 1 ♂, idem, 14.VIII.2009, 1 ♂, idem, 15.VIII.2009, 1 ♂, idem, 18.VIII.2009, 3 ♂♂, idem, 19.VIII.2009, 1 ♂ (gen. praep. SCYT 15, M. Pinzari), 1 ♀, idem, 21.VIII.2009, 1 ♀, idem, 23.VIII.2009, 1 ♂, idem, 26.VIII.2009, 1 ♂, idem, 29.VIII.2009, 1 ♀, idem, 1.VIII.2010, 1 ♂, idem, 10.VIII.2010, 1 ♀, idem, 12.VIII.2010, 1 ♂, idem, 13.VIII.2010, 1 ♂, idem, 19.VIII.2010, 2 ♂♂, idem, 24.VIII.2010; M. Pinzari leg.

CHIMABACHIDAE

135. *Diurnea fagella* (Denis & Schiffermüller, 1775)

RECORDS. 1 ♂, **Colle Marcone**, 1121 m, 4.V.1986, 1 ♂, idem, 21.IV.1987, 1 ♂, idem, 2.V.1987, 1 ♀, idem, 10.III.1990, 1 ♂, idem, 24.III.1990, 1 ♂, idem, 20.IV.1992, 1 ♂, idem, 30.III.1994, 1 ♂, idem, 20.IV.2003, 1 ♂, idem, 2.V.2008, 2 ♂♂, idem, 1.V.2009 (gen. praep. CHIMA 4, M. Pinzari); M. Pinzari leg.

136. *Diurnea lipsiella* (Denis & Schiffermüller, 1775) (Fig. 122)*

RECORDS. 1 ♂, **Colle Marcone**, 1121 m, 30.X.1988, 1 ♂, idem, 31.X.1999 (gen. praep. CHIMA 3, M. Pinzari), 1 ♂, idem, 12.XI.2005; M. Pinzari leg.

OECOPHORIDAE

137. *Schiffermuelleria schaefferella* (Linnaeus, 1758) (Fig. 123)*

RECORDS. 1 ♂, **Colle Marcone**, 1121 m, 3.VI.1988, 1 ♀, idem, 31.V.1998 (gen. praep. OEC 2, M. Pinzari), 1 ♂, idem, 19.VI.2004; 1 ♀, **Colle Orticara**, 1357 m, 21.V.1990 (gen. praep. OEC 1, M. Pinzari); M. Pinzari leg.

138. *Metalampra italica* Baldizzone, 1977

RECORDS. 1 ♀, **Colle Marcone**, 1121 m, 28.VI.1993 (gen. praep. OEC 11, M. Pinzari), 1 ♂, idem, 2.VIII.2007, 1 ♀, idem, 12.VIII.2007, 1 ♂, idem, 28.VII.2009, 1 ♀, idem, 6.VIII.2009, 1 ♀, idem, 13.VIII.2009, 1 ♂, idem, 9.VII.2010, 1 ♂, idem, 22.VII.2010, 2 ♂♂, idem, 1.VIII.2010, 1 ♂, idem, 7.VIII.2010; M. Pinzari leg.

139. Hofmannophila pseudospretella (Stainton, 1849) (Figs 33, 125)*

RECORDS. 1 ♀, **Colle Marcone**, 1121 m, 4.IX.2004, 1 ♂, idem, 2.VIII.2005 (gen. praep. OEC 3, M. Pinzari), 2 ♂♂, idem, 10.VIII.2005 (gen. praep. OEC 8, M. Pinzari), 1 ♂, idem, 23.VIII.2005, 1 ♂, idem, 29.VIII.2005, 1 ♀, idem, 28.VIII.2006 (gen. praep. OEC 12, M. Pinzari), 1 ♂, idem, 18.VI.2007, 1 ♂, idem, 8.VIII.2007 (gen. praep. OEC 19, M. Pinzari), 1 ♀, idem, 14.VIII.2007 (gen. praep. OEC 18, M. Pinzari), 1 ♂, idem, 19.VIII.2007, 1 ♂, idem, 26.VIII.2007 (gen. praep. OEC 17, M. Pinzari), 1 ♂, idem, 28.VII.2009, 1 ♂, idem, 1.VIII.2009, 1 ♂, idem, 3.VIII.2009, 1 ♂, idem, 5.VIII.2009, 1 ♂, idem, 7.VIII.2009, 1 ♂, idem, 13.VIII.2009, 1 ♂, idem, 20.VIII.2009, 1 ♀, idem, 21.VIII.2009 (gen. praep. OEC 31, M. Pinzari), 1 ♂, idem, 21.VIII.2009, 1 ♂, idem, 28.VIII.2009, 1 ♂, idem, 1.VIII.2010, 1 ♂, idem, 2.VIII.2010, 1 ♂, idem, 12.VIII.2010 (gen. praep. OEC 43, M. Pinzari), 1 ♂, idem, 23.VIII.2010 (gen. praep. OEC 44, M. Pinzari); M. Pinzari leg. 1 ♂, **Colle Petruccio**, 1000 m, 10-14.VIII.2001 (gen. praep. OEC 5, M. Pinzari), 1 ♂, idem, 7.VIII.2003; A. Zilli leg.

140. Borkhausenia fuscescens (Haworth, 1828) (Figs 34, 126)*

RECORDS. 1 ♀, **Colle Marcone**, 1121 m, 1.VIII.2010 (gen. praep. OEC 40, M. Pinzari), M. Pinzari leg.

141. Herrichia excelsella Staudinger, 1871 (Figs 35, 127)*

RECORDS. 1 ♀, **Colle Marcone**, 1121 m, 3.VIII.1993 (gen. praep. OEC 37, M. Pinzari), 1 ♀, idem, 18.VII.2005 (gen. praep. OEC 38, M. Pinzari), 2 ♀♀, idem, 14.VII.2007 (gen. praep. OEC 4, OEC 21, M. Pinzari), 1 ♀, idem, 21.VII.2007 (gen. praep. OEC 20, M. Pinzari), 1 ♀, idem, 2.VIII.2007, 1 ♂, idem, 20.VII.2008, 2 ♀♀, idem, 20.VII.2009, 1 ♀, idem, 21.VII.2009, 1 ♂, 1 ♀, idem, 22.VII.2009, 1 ♂, idem, 27.VII.2009, 2 ♀♀, idem, 2.VIII.2009, 1 ♀, idem, 26.VI.2010, 1 ♀, idem, 1.VIII.2010, 1 ♀, idem, 5.VIII.2010, 1 ♀, idem, 20.VIII.2010; M. Pinzari leg.

142. Kasyniana diminutella (Rebel, 1931) (Figs 32, 124)*

RECORDS. 1 ♂, **Colle Marcone**, 1121 m, 3.VII.2008 (gen. praep. OEC 45, M. Pinzari), 1 ♂, idem, 9.VII.2008, 1 ♀, idem, 9.VII.2010 (gen. praep. OEC 41, M. Pinzari); M. Pinzari leg.

143. Crassa tinctella (Hübner, 1796) (Figs 36, 128)*

RECORDS. 1 ♂, **Colle Marcone**, 1121 m, 20.VI.2008 (gen. praep. OEC 42, M. Pinzari), 1 ♀, idem, 13.VI.2009 (gen. praep. OEC 33, M. Pinzari), 1 ♀, idem, 12.VI.2010, 1 ♀, idem, 13.VI.2010; 1 ♂, **Costa della Chiusa**, 1093 m, 4.VI.1989 (gen. praep. OEC 10, M. Pinzari); M. Pinzari leg.

144. Crassa unitella (Hübner, 1796) (Figs 37, 129)*

RECORDS. 1 ♂, **Colle Marcone**, 1121 m, 14.VII.2001 (gen. praep. OEC 4, M. Pinzari), 1 ♀, idem, 29.VI.2006, 1 ♀, idem, 2.VIII.2007 (gen. praep. OEC 36, M. Pinzari), 1 ♀, idem, 7.VIII.2008 (gen. praep. OEC 22, M. Pinzari), 1 ♀, idem, 27.VII.2009, 1 ♀, idem, 28.VII.2009, 3 ♀♀, idem, 1.VIII.2009, 1 ♀, idem, 2.VIII.2009, 1 ♀, idem, 6.VIII.2009 (gen. praep. OEC 35, M. Pinzari); M. Pinzari leg.

145. *Batia lambda*della (Donovan, 1793)

RECORDS. 1 ♂, **Colle Marcone**, 1121 m, 16.VIII.1988, 1 ♀, idem, 4.VIII.1989 (gen. praep. OEC 026, M. Pinzari), 1 ♂, idem, 30.VII.1993 (gen. praep. OEC 9, M. Pinzari), 1 ♀, idem, 5.VIII.1993, 1 ♀, idem, 22.VIII.2006, 1 ♂, idem, 14.VIII.2008, 1 ♀, idem, 30.VII.2009, 1 ♀, idem, 6. VIII.2009 (gen. praep. OEC 024, M. Pinzari), 1 ♀, idem, 7.VIII.2009 (gen. praep. OEC 025, M. Pinzari), 1 ♀, idem, 10.VIII.2009, 1 ♀, idem, 21.VIII.2009, 1 ♀, idem, 24.VIII.2009, 1 ♂, idem, 14. VI.2010 (OEC 39, M. Pinzari), 1 ♀, idem, 7.VIII.2010, 1 ♀, idem, 19.VIII.2010; M. Pinzari leg.

146. *Dasycera oliviella* (Fabricius, 1794)

RECORDS. 1 ♂, **Colle Petruccio**, 1000 m, 3.VIII.2004, A. Zilli leg.

147. *Harpella forficella* (Scopoli, 1763) (Fig. 130)*

RECORDS. 1 ♂, **Colle Marcone**, 1121 m, 25.VII.1987, 2 ♂♂, idem, 4.VIII.1989, 1 ♂, idem, 3.VIII.1991, 1 ♂, 1 ♀, idem, 30.VII.2000, 1 ♀, idem, 20.VII.2008, 1 ♀, idem, 30.VII.2008, 1 ♂, idem, 21.VII.2009, 1 ♂, idem, 6.VIII.2009; M. Pinzari leg. 1 ♀, **Colle Petruccio**, 1000 m, 1.VIII.2002, A. Zilli leg. 2 exx, surr. **La Mozza**, 1544 m, 29.VII.2009, M. Di Rao, Manuela Pinzari & M. Pinzari leg.

148. *Carcina quercana* (Fabricius, 1775)

RECORDS. 1 ♂, **Colle Marcone**, 1121 m, 28.VII.1990, 1 ♂, idem, 31.VII.1990, 1 ♂, idem, 2.VIII.1990, 1 ♂, idem, 2.VIII.1993, 2 ♂♂, idem, 3.VIII.1993, 1 ♀, idem, 4.VIII.1993, 1 ♀, idem, 17.VIII.1993, 1 ♀, idem, 18.VIII.2006; M. Pinzari leg.

149. *Pleurota pungitiella* Herrich-Schäffer, 1854 (Fig. 131)*

RECORDS. 2 ♂♂, **Colle Marcone**, 1121 m, 8.VII.1989 (gen. praep. OEC 7, OEC 029, M. Pinzari), 1 ♂, idem, 6.VI.1998, 1 ♂, idem, 28.VI.1998, 1 ♂, idem, 9.VI.2008, 1 ♂, idem, 23.V.2009, 2 ♂♂, idem, 30.V.2009, 1 ♂, idem, 31.V.2009, 1 ♂, idem, 13.VI.2009; 2 ♂♂, 1 ♀, **Colle Ortica**, 1357 m, 6.VI.2010; 2 ♂♂, **Costa della Chiusa**, 1093 m, 29.V.1999; 3 ♂♂, **La Crociata**, 1200 m, 20.VI.2008; 1 ♂, **Li Merchi**, 1540 m, 6.VI.2010; M. Pinzari leg. 3 ♂♂, **Pozzo dei Corvi**, 1050 m, 26.V.2001, A. Zilli leg. 4 ♂♂, **Valle del Tratturo**, 1394 m, 6.VI.2010, 1 ♂, idem, 8.VI.2010, 2 ♂♂, 1 ♀, idem, 19.VI.2010; M. Pinzari leg.

150. *Pleurota aristella* (Linnaeus, 1767)

RECORDS. 1 ♀, **Colle Marcone**, 1121 m, 8.VIII.2001 (gen. praep. OEC 7, M. Pinzari), 1 ♂, idem, 1.VII.2006, 1 ♂, idem, 19.VII.2009; M. Pinzari leg. 1 ♀, **Colle Petruccio**, 1000 m, 10-14. VIII.2001, 1 ♂, idem, 4.VIII.2004, 2 ♂♂, idem, 20.V.2007, 2 ♂♂, idem, 30.VI.2007; A. Zilli leg. 1 ♀, **Pineta (Pozzo)**, 900 m, 11.VII.1998 (gen. praep. OEC 028, M. Pinzari), 3 ♂♂, idem, 11.VII.2009 (gen. praep. OEC 027, M. Pinzari); M. Pinzari leg.

151. *Pleurota punctella* (O. Costa, 1836)

RECORDS. 1 ♂, **Colle Marcone**, 1121 m, 30.VI.2006 (gen. praep. OEC 16, M. Pinzari), 2

♂♂, idem 26.VI.2008 (gen. praep. OEC 23, M. Pinzari), 1 ♂, idem, 2.VII.2008, 1 ♂, idem, 26.VI.2009, 1 ♂, idem, 26.VI.2010, 1 ♂, idem, 9.VII.2010; M. Pinzari leg.

LECITHOCERIDAE

152. *Homaloxestis briantiella* (Turati, 1879)

RECORDS. 1 ♀, **Colle Marcone**, 1121 m, 21.VIII.1989, 1 ♂, idem, 16.VIII.2001, 1 ♀, idem, 16.VIII.2003, 1 ♂, idem, 21.VIII.2005 (gen. praep. LEC 1, M. Pinzari), 1 ♂, idem, 23.VIII.2006, 1 ♀, idem, 25.VIII.2010; M. Pinzari leg.

153. *Lecithocera nigrana* (Duponchel, 1836)

RECORDS. 1 ♂, **Colle Marcone**, 1121 m, 22.VII.1989 (gen. praep. LEC 2, M. Pinzari), 1 ♂, idem, 3.VIII.2008, 1 ♂, idem, 5.VIII.2008 (gen. praep. LEC 3, M. Pinzari), 1 ♂, idem, 3.VII.2010; M. Pinzari leg. 1 ♀, **Colle Petruccio**, 1000 m, 10-14.VIII.2001 (gen. praep. LEC 4, M. Pinzari), A. Zilli leg.

COLEOPHORIDAE

154. *Coleophora albella* (Thunberg, 1788)

RECORDS. 1 ♂, 1 ♀, **Colle Marcone**, 1121 m, 27.V.2008, 1 ♀, idem, 4.VI.2008 (gen. praep. COLE 10, M. Pinzari), 1 ♂, idem, 11.VI.2010; M. Pinzari leg.

155. *Coleophora flavipennella* (Duponchel, 1843)

RECORDS. 1 ♂, **Colle Marcone**, 1121 m, 13.VIII.2009 (gen. praep. COLE 11, M. Pinzari), M. Pinzari leg.

156. *Coleophora trifolii* (Curtis, 1832)

RECORDS. 1 ♂, **Colle Marcone**, 1121 m, 4.VIII.1990 (gen. praep. COLE 14, M. Pinzari) (Baldizzone det), 1 ♀, idem, 3.VIII.2010 (gen. praep. COLE 16, M. Pinzari); M. Pinzari leg.

157. *Coleophora hemerobiella* (Scopoli, 1763)

RECORDS. 1 ♀, **Colle Marcone**, 1121 m, 1.VIII.2009; 1 ♀, idem, 8.VIII.2009; 1 ♀, idem, 10.VIII.2009; 1 ♀, idem, 11.VIII.2009; M. Pinzari leg.

158. *Coleophora medelichensis* Krone, 1908

RECORDS. 1 ♀, **Colle Marcone**, 1121 m, 12.VIII.2007 (Bldz PG N° 14744, G. Baldizzone), M. Pinzari leg.

159. Coleophora colutella (Fabricius, 1794)

RECORDS. 1 ♀, **Colle Marcone**, 1121 m, 19.VII.2009, 1 ♂, idem, 26.VI.2010; M. Pinzari leg.

160. Coleophora trifariella Zeller, 1849 (Fig. 132)*

RECORDS. 1 ♀, **Colle Marcone**, 1121 m, 25.VIII.2006 (gen. praep. COLE 8, M. Pinzari), 1 ♀, idem, 8.VIII.2009 (Bldz PG N° 14743, G. Baldizzone); M. Pinzari leg.

161. Coleophora bilineatella Zeller, 1849

RECORDS. 1 ♂, **Colle Marcone**, 1121 m, 27.VII.2009, M. Pinzari leg.

162. Coleophora fringillella Zeller, 1839

RECORDS. 1 ex, **Colle Petruccio**, 1000 m, 29.IV.2001 (coll. G. Baldizzone), A. Zilli leg.

163. Coleophora rectilineella Fischer v. Röslerstamm, 1843 (Fig. 133)*

RECORDS. 1 ♂, **Colle Marcone**, 1121 m, 21.V.2010 (gen. praep. COLE 23, M. Pinzari), M. Pinzari leg.

164. Coleophora hieronella Zeller, 1849

RECORDS. 1 ♂, **Colle Marcone**, 1121 m, 19.VI.2008 (gen. praep. COLE 9, M. Pinzari), 1 ♂, idem, 13.VI.2009 (gen. praep. COLE 13, M. Pinzari), 1 ♂, idem, 10.VII.2010; M. Pinzari leg.

165. Coleophora zelleriella Heinemann, 1854

RECORDS. 1 ♂, **Colle Marcone**, 1121 m, 27.VII.2009 (Bldz PG N° 14733, G. Baldizzone), 1 ♂, idem, 3.VII.2010, 1 ♂, idem, 23.VII.2010 (gen. praep. COLE 18, M. Pinzari), 1 ♂, idem, 2.VIII.2010, 1 ♂, idem, 8.VIII.2010; M. Pinzari leg.

166. Coleophora serpylletorum E. Hering, 1889 (Fig. 134)*

RECORDS. 1 ♂, **Colle Marcone**, 1121 m, 23.VII.2006, 1 ♂, idem, 27.VII.2007, 1 ♀, idem, 7.VIII.2007 (Bldz PG N° 14730, G. Baldizzone), 1 ♂, idem, 12.VII.2008, 1 ♂, idem, 20.VII.2008, 1 ♂, idem, 1.VIII.2009, 1 ♂, idem, 31.VII.2009, 1.VIII.2010 (gen. praep. COLE 21, M. Pinzari); M. Pinzari leg.

167. Coleophora dignella Toll, 1961 (Fig. 135)*

RECORDS. 1 ♂, **Colle Marcone**, 1121 m, 24.VI.1989 (gen. praep. COLE 2, M. Pinzari, G. Baldizzone det.), 1 ♂, 1 ♀ (coll. G. Baldizzone); **Pineta (Pozzo)**, 900 m, 7.VI.1998; M. Pinzari leg.

168. *Coleophora flaviella* Mann, 1857*

RECORDS. 1 ♂, **Colle Marccone**, 1121 m, 29.VI.2007, M. Pinzari leg.

169. *Coleophora ochrea* (Haworth, 1828)

RECORDS. 1 ♂, **Colle Marccone**, 1121 m, 1 ♂, idem, 16.VIII.1988 (gen. praep. COLE 1, M. Pinzari, G. Baldizzone det.), 1 ♀, idem, 26.VIII.1998, 1 ex, idem, 23.VIII.1989 (in Col. Baldizzone), 1 ♂, idem, 7.VIII.1999, 1 ♂, idem, 10.VIII.2005, 1 ♂, idem, 11.VIII.2003, 1 ♂, idem, 17.VIII.2005, 1 ♀, idem, 18.VIII.2005, 1 ♂, idem, 19.VIII.2005, 2 ♂♂, idem, 27.VIII.2005, 1 ♂, idem, 29.VIII.2005, 2 ♂♂, idem, 17.VIII.2006, 1 ♂, idem, 19.VIII.2006, 1 ♂, idem, 22.VIII.2006, 1 ♂, idem, 2.IX.2006, 1 ♀, idem, 14.VIII.2007, 1 ♂, idem, 15.VIII.2007, 1 ♂, idem, 16.VIII.2007, 1 ♂, idem, 17.VIII.2007, 1 ♀, idem, 26.VIII.2007, 1 ♀, idem, 2.VIII.2008, 2 ♀♀, idem, 14.VIII.2008, 1 ♀, idem, 16.VIII.2008, 1 ♂, idem, 9.VIII.2009, 1 ♀, idem, 19.VIII.2009, 1 ♀, idem, 24.VIII.2009, 1 ♂, idem, 27.VIII.2009, 1 ♂, idem, 15.VIII.2010, 1 ♂, idem, 18.VIII.2010, 2 ♂♂, idem, 20.VIII.2010, 1 ♂, idem, 24.VIII.2010; M. Pinzari leg.

170. *Coleophora kautzi* Rebel, 1933

RECORDS. 1 ♀, **Colle Marccone**, 1121 m, 13.VIII.1989 (gen. praep. COLE 3, M. Pinzari, G. Baldizzone det.), 1 ♂, idem, 10.VIII.2005, 1 ♀, idem, 2.VIII.2007 (coll. G. Baldizzone), 1 ♂, 1 ♀, idem, 2.VIII.2008, 1 ♂, idem, 5.VIII.2010 (gen. praep. COLE 17, M. Pinzari); M. Pinzari leg.

171. *Coleophora bilineella* Herrich-Schäffer, 1855 (Fig. 136)*

RECORDS. 1 ♂, **Colle Marccone**, 1121 m, 21.VIII.2010, M. Pinzari leg.

172. *Coleophora lixella* Zeller, 1849

RECORDS. 1 ♀, **Colle Marccone**, 1121 m, 1.VII.2006; 1 ♂, idem, 20.VI.2008, 1 ♂, idem, 21.VI.2008, 1 ♂, idem, 27.VI.2009, 1 ♂, idem, 26.VI.2010, 1 ♀, idem, 3.VII.2010; M. Pinzari leg.

173. *Coleophora ornatipennella* (Hübner, 1796)

RECORDS. 1 ♀, **Colle Marccone**, 1121 m, 22.VII.1989, (gen. praep. COLE 5, M. Pinzari, G. Baldizzone det.), M. Pinzari leg.

174. *Coleophora oriolella* Zeller, 1849

RECORDS. 1 ♀, **Colle Marccone**, 1121 m, 10.VII.2010 (gen. praep. COLE 26, M. Pinzari), M. Pinzari leg.

175. *Coleophora vulnerariae* Zeller, 1839

RECORDS. 1 ♀, **Colle Marccone**, 1121 m, 28.V.2008, 3 ♀♀ (1 ♀ coll. G. Baldizzone), idem, 22.V.2009; 1 ♀, idem, 23.V.2009; M. Pinzari leg.

176. *Coleophora pennella* (Denis & Schiffermüller, 1775)

RECORDS. 1 ♂, **Colle Marcone**, 1121 m, 1.VII.1989, 1 ♂, idem, 8.VII.1989 (gen. praep. COLE 4, M. Pinzari, G. Baldizzone det.), 1 ♀, idem, 18.VI.2007 (Bldz PG N° 14736, G. Baldizzone), 1 ♀, idem, 19.VI.2007, 1 ♂, idem, 20.VI.2008, 1 ♂, idem, 2.VII.2008, 1 ♀, idem, 5.VII.2008, 1 ♀, idem, 13.VII.2008, 1 ♀, idem, 13.VI.2009, 1 ♀, idem, 3.VII.2010; M. Pinzari leg.

177. *Coleophora therinella* Tengström, 1848

RECORDS. 1 ♀, **Colle Marcone**, 1121 m, 31.VII.2009, 1 ♀, idem, 12.VI.2010, 1 ♀, idem, 13.VI.2010 (gen. praep. COLE 20, M. Pinzari), 1 ♂, idem, 20.VIII.2010; M. Pinzari leg.

178. *Coleophora saxicolella* (Duponchel, 1843)

RECORDS. 1 ♀, **Colle Marcone**, 1121 m, 1.VIII.2005, 1 ♀, idem, 26.VIII.2007, 1 ♀, idem, 14.VIII.2008 (gen. praep. COLE 27, M. Pinzari), 1 ♀, idem, 21.VIII.2009, 1 ♀, idem, 25.VIII.2009 (coll. G. Baldizzone), 1 ♀, idem, 26.VIII.2009 (Bldz PG N° 14734, G. Baldizzone), 1 ♂, idem 31.VIII.2009 (gen. praep. COLE 12, M. Pinzari), 1 ♂, idem 19.VIII.2010 (gen. praep. COLE 19, M. Pinzari), 1 ♂, idem 25.VIII.2010 (gen. praep. COLE 22, M. Pinzari); M. Pinzari leg.

179. *Coleophora versurella* Zeller, 1849

RECORDS. 1 ♀, **Colle Marcone**, 1121 m, 3.VIII.2010 (gen. praep. COLE 24, M. Pinzari), M. Pinzari leg.

180. *Coleophora vestianella* (Linnaeus, 1758) (Fig. 137)*

RECORDS. 1 ♀, **Colle Marcone**, 1121 m, 18.VIII.2008 (gen. praep. COLE 28, M. Pinzari), 1 ♀, idem, 2.VIII.2009 (Bldz PG N° 14732, G. Baldizzone); M. Pinzari leg.

181. *Coleophora adelogrammella* Zeller, 1849

RECORDS. 1 ♂, **Colle Marcone**, 1121 m, 17.IX.2005 (gen. praep. COLE 7, M. Pinzari, G. Baldizzone det.), Manuela Pinzari leg.; 1 ♂, idem, 30.VIII.2008 (Bldz PG N° 14740, G. Baldizzone), M. Pinzari leg.

182. *Coleophora galbulipennella* Zeller, 1838

RECORDS. 1 ♀, **Colle Marcone**, 1121 m, 17.VII.2005, 1 ♀, idem, 17.VIII.2006, 1 ♂, idem, 19.VIII.2006, 1 ♂, idem, 30.VIII.2006 (Bldz PG N° 14723, G. Baldizzone), 1 ♀, idem, 6.VIII.2008, 1 ♂, idem, 30.VIII.2008, 1 ♀, idem, 5.IX.2008, 1 ♂, idem, 11.VI.2009, 1 ♀, idem, 11.VII.2009 (Bldz PG N° 14725, G. Baldizzone), 1 ♀, idem, 17.VII.2009, 1 ♀, idem, 3.VIII.2009, 1 ♀, idem, 7.VIII.2009, 1 ♀, idem, 10.VIII.2009 (Bldz PG N° 14722, G. Baldizzone), 1 ♂, idem, 23.VIII.2009, 1 ♀, idem, 26.VIII.2009, 1 ♂, idem, 10.VII.2010, 1 ♀, idem, 10.VIII.2010; M. Pinzari leg.

183. *Coleophora thymi* M. Hering, 1942 (Fig. 138)*

RECORDS. 1 ♀, **Colle Marccone**, 1121 m, 26.VIII.2005, 1 ♂, idem, 15.VIII.2007, 1 ♂, idem, 19.VIII.2008 (gen. praep. COLE 15, M. Pinzari), 1 ♀, idem, 25.VIII.2010 (gen. praep. COLE 25, M. Pinzari); M. Pinzari leg.

184. *Coleophora trochilella* (Duponchel, 1843) (Fig. 139)*

RECORDS. 2 ♂♂, **Colle Marccone**, 1121 m, 22.V.2009, 1 ♂, idem, 23.V.2009, 1 ♀, idem, 11.VI.2010; M. Pinzari leg.

185. *Coleophora adpersella* Benander, 1939 (Fig. 140)*

RECORDS. 1 ♀, **Colle Marccone**, 1121 m, 6.VIII.2009 (Bldz PG N° 14742, G. Baldizzone), M. Pinzari leg.

186. *Coleophora dianthi* Herrich-Schäffer, 1855

RECORDS. 1 ♀, **Colle Marccone**, 1121 m, 6.VIII.2007 (Bldz PG N° 14739, G. Baldizzone), 2 ♀♀, idem, 5.VIII.2008 (Bldz PG N° 14737, G. Baldizzone), 1 ♂, idem, 22.V.2009 (Bldz PG N° 14729, G. Baldizzone), 2 ♀♀, idem, 27.VII.2009 (Bldz PG N° 14731, G. Baldizzone), 1 ♀, idem, 16.VIII.2009 (Bldz PG N° 14741, G. Baldizzone), 1 ♀, idem, 22.VIII.2009 (Bldz PG N° 14738, G. Baldizzone), 1 ♀, idem, 12.VI.2010, 1 ♂, idem, 8.VIII.2010, 1 ♀, idem, 10.VIII.2010, 1 ♀, idem, 13.VIII.2010, 1 ♂, idem, 25.VIII.2010, 1 ♀, idem, 26.VIII.2010; M. Pinzari leg.; 1 ♀, idem, 31.VII.2010; Manuela Pinzari leg.

187. *Coleophora nutantella* Mühlig & Frey, 1857

RECORDS. 1 ♀, **Colle Marccone**, 1121 m, 28.V.2008, 2 ♀♀, idem, 1.VI.2008, 1 ♂, idem, 7.VI.2008 (Bldz PG N° 14728, G. Baldizzone), 1 ♀, idem, 20.VI.2008, 1 ♀, idem, 30.V.2009, 2 ♀♀, idem, 13.VI.2009, 1 ♂, idem, 27.VI.2009; M. Pinzari leg.

BLASTOBASIDAE

188. *Blastobasis phycidella* (Zeller, 1839)

RECORDS. 1 ♂, **Colle Marccone**, 1121 m, 30.VI.1989 (gen. praep. BLAS 1, M. Pinzari), 1 ♀, idem, 1.VII.1989, 1 ♀, idem, 8.VII.1989 (gen. praep. BLAS 2, M. Pinzari), 1 ♂, idem, 17.VI.2007 (gen. praep. BLAS 4, M. Pinzari), 1 ♀, idem, 19.VI.2007 (gen. praep. BLAS 7, M. Pinzari), 1 ♀, idem, 20.VI.2007 (gen. praep. BLAS 6, M. Pinzari), 1 ♀, idem 30.VI.2007 (gen. praep. BLAS 8, M. Pinzari), 2 ♂♂, idem, 7.VII.2007 (gen. praep. BLAS 3, BLAS 5, M. Pinzari), 1 ♂, idem, 4.VI.2008, 1 ♂, idem, 7.VI.2008, 1 ♂, idem, 19.VI.2008, 1 ♂, idem, 20.VI.2008 (gen. praep. BLAS 9, M. Pinzari), 1 ♂, idem, 13.VI.2009 (gen. praep. BLAS 11, M. Pinzari), 1 ♂, idem, 21.VI.2008, 1 ♂, idem, 26.VI.2009 (gen. praep. BLAS 10, M. Pinzari), 2 ♀♀, idem, 22.VII.2009, 1 ♂, idem, 18.VI.2010; M. Pinzari leg.; 1 ♀, idem, 25.VI.2010; Manuela Pinzari leg.

AUTOSTICHIDAE

SYMMOCINAE

189. *Oegoconia deauratella* (Herrich-Schäffer, 1854)

RECORDS. 1 ♂, **Colle Marcone**, 1121 m, 21.VII.2007 (gen. praep. SYMMO 6, M. Pinzari), 1 ♂, idem, 1.VIII.2007 (gen. praep. SYMMO 5, M. Pinzari), 1 ♂, idem, 2.VIII.2007, 1 ♂, idem, 20.VII.2009, 1 ♂, idem, 30.VII.2009 (gen. praep. SYMMO 10, M. Pinzari), 1 ♂, idem, 4.VIII.2009 (gen. praep. SYMMO 9, M. Pinzari), 1 ♂, idem, 9.VIII.2009 (gen. praep. SYMMO 8, M. Pinzari), 1 ♀, idem, 15.VIII.2009, 1 ♂, idem, 18.VIII.2009, 1 ♂, idem, 22.VII.2010 (gen. praep. SYMMO 12, M. Pinzari); M. Pinzari leg.

190. *Oegoconia quadripuncta* (Haworth, 1828)

RECORDS. 1 ♂, **Colle Marcone**, 1121 m, 10.VIII.1989, 1 ♂, idem, 17.VIII.1996 (gen. praep. SYMMO 1, M. Pinzari), 1 ♂, idem, 12.VIII.1989, 1 ♂, idem, 6.VIII.1998, 1 ♂, idem, 14.VIII.2001, 1 ♂, idem, 23.VIII.2005, 1 ♀, idem, 7.VIII.2006 (gen. praep. SYMMO 3, M. Pinzari), 1 ♀, idem, 20.VII.2007, 1 ♂, idem, 1.VIII.2007 (gen. praep. SYMMO 4, M. Pinzari), 1 ♂, idem, 3.VIII.2007, 1 ♂, idem, 18.VIII.2007 (gen. praep. SYMMO 7, M. Pinzari), 1 ♂, idem, 9.VIII.2008, 1 ♂, idem, 19.VIII.2008, 1 ♀, idem, 14.VIII.2008, 1 ♂, idem, 25.VIII.2008, 2 ♂♂, idem, 27.VII.2009, 1 ♂, idem, 28.VII.2009, 1 ♂, idem, 1.VIII.2009, 1 ♂, idem, 2.VIII.2009, 1 ♂, idem, 4.VIII.2009, 1 ♂, idem, 5.VIII.2009, 2 ♂♂, idem, 7.VIII.2009, 2 ♂♂, idem, 8.VIII.2009, 1 ♂, idem, 9.VIII.2009, 1 ♂, idem, 26.VIII.2009, 1 ♂, idem, 9.VII.2010, 1 ♂, idem, 29.VII.2010, 1 ♂, idem, 1.VIII.2010, 1 ♀, idem, 3.VIII.2010; M. Pinzari leg. 1 ♂, **Colle Petruccio**, 1000 m, 10-14.VIII.2001, 1 ♂, idem, 5.VII.2003, 1 ♂, idem, 8.VIII.2004, 1 ♂, idem, 30.VI.2007; A. Zilli leg.

191. *Symmoca italica* Gozmány, 1962 (Fig. 141)

RECORDS. 1 ♂, **Colle Marcone**, 1121 m, 7.VIII.1988 (gen. praep. SYMMO 11, M. Pinzari), 2 ♂♂, idem, 22.VII.1989, 1 ♂, idem, 8.VII.1989 (gen. praep. SYMMO 2, M. Pinzari), 1 ♀, idem, 4.VIII.1989, 1 ♂, idem, 26.VII.2008, 1 ♀, idem, 14.VII.2009, 1 ♀, idem, 14.VII.2010; M. Pinzari leg.

HOLCOPOGONINAE

192. *Holcopogon bubulcellus* (Staudinger, 1859)

RECORDS. 1 ♂, **Colle Marcone**, 1121 m, 8.VIII.1989 (gen. praep. HOLCO 1, M. Pinzari), 1 ♂, idem, 16.VIII.2001, 1 ♂, idem, 30.VII.2005, 1 ♂, idem, 1.VIII.2005, 1 ♂, idem, 28.VII.2006, 1 ♂, idem, 2.VIII.2007, 1 ♂, idem, 7.VIII.2007, 1 ♂, idem, 31.VIII.2007, 1 ♂, idem, 5.VIII.2008, 3 ♂♂, idem, 14.VIII.2008, 1 ♂, idem, 19.VIII.2008, 1 ♂, idem, 20.VIII.2008, 1 ♂, idem, 22.VIII.2008, 1 ♂, idem, 31.VII.2009, 2 ♂♂, idem, 2.VIII.2009, 1 ♂, idem, 3.VIII.2009, 1 ♀, idem, 9.VIII.2009, 1 ♂, idem, 19.VIII.2009, 1 ♂, idem, 2.VIII.2010; M. Pinzari leg. 1 ♂, **Colle Petruccio**, 1000 m, 3-5.VIII.2001, 1 ♂, idem, 5-9.VIII.2001, 1 ♂, idem, 10-14.VIII.2001, 1 ♂, idem, 12-13.VIII.2001, 1 ♂, idem, 7.VIII.2004; A. Zilli leg.

AMPHISBATIDAE

193. *Pseudatemelia latipennella* (Jäckh, 1959) (Figs 38, 142)*

RECORDS. 1 ♂, **Prata di Laculo**, 1088 m, 30.V.1998 (gen. praep. OEC 14, M. Pinzari); 1 ♂, **Valle Orticara**, 1300 m, 17.VI.2006 (gen. praep. OEC 14, M. Pinzari); M. Pinzari leg.

194. *Pseudatemelia josephinae* (Toll, 1956) (Fig. 143)*

RECORDS. 3 ♂♂ (gen. praep. OEC 30, M. Pinzari), 3 ♀♀, surr. **La Mozza**, 1544 m, 29.VII.2009, M. Di Rao, Manuela Pinzari & M. Pinzari leg.

195. *Pseudatemelia flavifrontella* (Denis & Schiffermüller, 1775)

RECORDS. 1 ♀, **Colle Marcone**, 1121 m, 13.VI.2009 (gen. praep. OEC 32, M. Pinzari), M. Pinzari leg.

196. *Hypercallia citrinalis* (Scopoli, 1763)

RECORDS. 1 ♂, **Colle Marcone**, 1121 m, 12.VII.1987, 1 ♂, idem, 29.VI.1990, 1 ♂, idem, 18.VI.1993, 1 ♂, idem, 2.VII.2005, 1 ♂, idem, 26.VI.2010; M. Pinzari leg.

COSMopterigidae

ANTEQUERINAE

197. *Pancalia nodosella* (Bruand, 1851)

RECORDS. 1 ♂, **Monte Pizzaro**, 1476 m, 24.VI.1990 (gen. praep. COSMOP 3, M. Pinzari), M. Pinzari leg.

COSMopteriginae

198. *Eteobalea intermediella* (Riedl, 1966)

RECORDS. 1 ♀, **Colle Marcone**, 1121 m, 4.VIII.1989 (gen. praep. COSMOP 16, M. Pinzari), 1 ♀, idem, 5.VIII.1991 (gen. praep. COSMOP 13, M. Pinzari), 1 ♀, idem, 6.VIII.2005 (gen. praep. COSMOP 18, M. Pinzari), 1 ♀, idem, 22.VII.2006 (gen. praep. COSMOP 17, M. Pinzari), 1 ♂, idem, 20.VIII.2006 (gen. praep. COSMOP 9, M. Pinzari), 1 ♂, idem, 26.VII.2007 (gen. praep. COSMOP 10, M. Pinzari), 1 ♀, idem, 21.VIII.2007 (gen. praep. COSMOP 14, M. Pinzari), 1 ♂, idem, 29.VIII.2007 (gen. praep. COSMOP 15, M. Pinzari), 1 ♂, idem, 15.VIII.2009 (gen. praep. COSMOP 12, M. Pinzari); M. Pinzari leg.

199. *Eteobalea albiapicella* (Duponchel, 1843) (Fig. 144)*

RECORDS. 1 ♂, 1 ♀ (gen. praep. COSMOP 19, M. Pinzari), **Colle Marcone**, 1121 m,

26.V.2008, 1 ♀, idem, 28.V.2008, 1 ♂, idem, 14.VI.2010 (gen. praep. COSMOP 20, M. Pinzari); M. Pinzari leg.

200. *Pyroderces argyrogrammos* (Zeller, 1847)

RECORDS. 1 ♂, **Colle Marcone**, 1121 m, 28.VIII.2005 (gen. praep. COSMO 4, M. Pinzari), 1 ♂, idem, 2.VIII.2007, 1 ♂, idem, 7.VIII.2007 (gen. praep. COSMO 6, M. Pinzari), 1 ♀, idem, 22.VIII.2009, 1 ♂, idem, 26.VIII.2009, 1 ♂, 1 ♀, idem, 28.VIII.2009, 1 ♀, idem, 10.VII.2010, 1 ♀, idem, 26.VIII.2009; M. Pinzari leg.

GELECHIIDAE

GELECHIINAE

201. *Aristotelia decurtella* (Hübner, 1813)

RECORDS. 1 ♀, **Colle Marcone**, 1121 m, 16.VIII.1988 (gen. praep. GELE 28, M. Pinzari), 1 ♂, idem, 4.VIII.1993 (gen. praep. GELE 29, M. Pinzari), 1 ♀, idem, 9.VIII.2005, 1 ♂, idem, 9.VIII.2007, 1 ♂, idem, 12.VIII.2007; M. Pinzari leg.

202. *Aristotelia decoratella* (Staudinger, 1879)

RECORDS. 1 ♀, **Colle Marcone**, 1121 m, 16.VIII.1988), 1 ♀, idem, 5.VIII.1997, 1 ♂, idem, 2.IX.2006 (gen. praep. GELE 91, M. Pinzari), 1 ♂, idem, 22.VIII.2007, 1 ♀, idem, 30.VIII.2007 (gen. praep. GELE 248, M. Pinzari), 1 ♀, idem, 19.VIII.2008, 1 ♂, idem, 30.VIII.2008 (gen. praep. GELE 358, M. Pinzari), 1 ♀, idem, 30.VII.2009, 1 ♂, idem, 10.VIII.2009, 1 ♀, idem, 13.VIII.2009, 1 ♀, idem, 15.VIII.2009, 1 ♂, idem, 16.VIII.2009 (gen. praep. GELE 396, M. Pinzari), 1 ♂, idem, 21.VIII.2009 (gen. praep. GELE 428, M. Pinzari), 1 ♀, idem, 24.VIII.2009, 1 ♀, idem, 28.VIII.2009, 1 ♂, 1 ♀, idem, 1.VIII.2010, 1 ♀, idem, 5.VIII.2010, 1 ♀, idem, 8.VIII.2010, 1 ♀, idem, 16.VIII.2010, 1 ♀, idem, 18.VIII.2010, 1 ♂, idem, 26.VIII.2010; M. Pinzari leg. 1 ♂, **Colle Petruccio**, 1000 m, 6.VIII.2004, 1 ♂, idem, 11.VIII.2004, 2 ♀♀, idem, 13.VIII.2004; A. Zilli leg.

203. *Isophrictis anthemidella* (Wocke, 1871)

RECORDS. 1 ♂, **Colle Marcone**, 1121 m, 29.VI.1989 (gen. praep. GELE 10, M. Pinzari), 1 ♂, idem, 5.VIII.1989 (gen. praep. GELE 108, M. Pinzari), 1 ♂, idem, 20.VI.2007 (gen. praep. GELE 332, M. Pinzari), 1 ♂, idem, 29.VI.2007 (gen. praep. GELE 320, M. Pinzari), 1 ♂, idem, 19.VI.2008, 1 ♂, idem, 20.VI.2008, 1 ♂, idem, 27.VI.2008, 1 ♂, idem, 2.VII.2008, 1 ♂, idem, 7.VII.2009, 1 ♂, idem, 17.VII.2009, 1 ♂, idem, 22.VII.2009, 1 ♂, idem, 27.VII.2009 (BLDZ det. 2009), 1 ♂, idem, 11.VIII.2009, 1 ♂, idem, 26.VI.2010, 1 ♂, idem, 10.VII.2010; M. Pinzari leg. 1 ♂, **Colle Petruccio**, 1000 m, 30.VI.2007, A. Zilli leg.

204. *Metzneria neuropterella* (Zeller, 1839) (Figs 39, 145)*

RECORDS. 1 ♂, **Colle Marcone**, 1121 m, 30.VII.2009 (gen. praep. GELE 467, M. Pinzari), 1 ♀, idem, 22.VIII.2010, 1 ♂, idem, 13.VIII.2010; M. Pinzari leg.

205. *Metzneria lappella* (Linnaeus, 1758)

RECORDS. 1 ♀, **Colle Marcone**, 1121 m, 5.VIII.1989 (gen. praep. GELE 470, M. Pinzari), 1 ♂, idem, 21.VI.2008, 1 ♀, idem, 26.VI.2008, 1 ♂, idem, 20.VIII.2008 (gen. praep. GELE 338, M. Pinzari); M. Pinzari leg.

206. *Metzneria artificella* (Herrich-Schäffer, 1861) (Fig. 146)*

RECORDS. 1 ♀, **Colle Marcone**, 1121 m, 20.VI.2007, 1 ♀, idem, 14.VII.2007 (gen. praep. GELE 306, M. Pinzari), 1 ♀, idem, 25.VII.2007, 1 ♀, idem, 14.VIII.2007 (gen. praep. GELE 469, M. Pinzari), 1 ♀, idem, 20.VI.2008 (gen. praep. GELE 471, M. Pinzari), 2 ♀♀, idem, 26.VI.2008, 1 ♀, idem, 20.VII.2008, 1 ♀, idem, 2.VIII.2008, 1 ♀, idem, 14.VIII.2008 (gen. praep. GELE 357, M. Pinzari), 1 ♂, idem, 14.VI.2010, 1 ♂, idem, 2.VIII.2010, 1 ♀, idem, 25.VIII.2010; M. Pinzari leg.

207. *Metzneria santolinella* (Amsel, 1936) (Figs 40, 147)*

RECORDS. 1 ♀, **Colle Marcone**, 1121 m, 2.VII.2008, 4 ♂♂, idem, 13.VI.2009 (gen. praep. GELE 466, GELE 467, M. Pinzari), 1 ♂, idem, 23.V.2010, 1 ♂, idem, 11.VI.2010 (gen. praep. GELE 524, M. Pinzari), 1 ♂, idem, 18.VI.2010, 1 ♂, idem, 26.VI.2010; M. Pinzari leg.

208. *Apodia bifractella* (Duponchel, 1843)

RECORDS. 1 ♂, **Colle Marcone**, 1121 m, 21.VIII.1989 (gen. praep. GELE 30, M. Pinzari), 1 ♂, idem, 16.VIII.2007, 1 ♂, idem, 25.VIII.2007 (gen. praep. GELE 41, M. Pinzari), 1 ♀, idem, 7.VIII.2010, 1 ♀, idem, 14.VIII.2010; M. Pinzari leg.

209. *Eulamprotes wilkella* (Linnaeus, 1758)

RECORDS. 1 ♂, **Colle Marcone**, 1121 m, 26.VIII.2005 (gen. praep. GELE 105, M. Pinzari), 1 ♂, idem, 20.VII.2008, 1 ♂, idem, 28.VII.2009 (gen. praep. GELE 530, M. Pinzari), 1 ♂, idem, 10.VIII.2009, 1 ♀, idem, 12.VIII.2009, 1 ♂, 1 ♀, idem, 13.VIII.2009, 1 ♂, idem, 28.VIII.2009, 1 ♂, idem, 29.VIII.2009 (gen. praep. GELE 454, M. Pinzari); M. Pinzari leg. 1 ♂, **Colle Petruccio**, 1000 m, 20.VIII.2002; A. Zilli leg. 1 ♂, **La Mozza**, 1544 m, 29.VII.2009, 1 ♂, idem, 26.VI.2010, 1 ♂, idem, 9.VII.2010, 1 ♂, idem, 6.VIII.2010, 1 ♂, idem, 10.VIII.2010, 1 ♂, idem, 13.VIII.2010, 2 ♂♂, idem, 16.VIII.2010, 1 ♂, idem, 31.VIII.2010; M. Pinzari leg.

210. *Eulamprotes unicolorella* (Duponchel, 1843)

RECORDS. 1 ♂, **Colle Marcone**, 1121 m, 7.VIII.2006 (gen. praep. GELE 363, M. Pinzari), 1 ♂, idem, 13.VIII.2007 (gen. praep. GELE 361, M. Pinzari); M. Pinzari leg. 1 ♂, **Colle Petruccio**, 1000 m, 3.VIII.2003 (gen. praep. GELE 362, M. Pinzari), A. Zilli leg.

211. *Eulamprotes atrella* (Denis & Schiffermüller, 1775) (Fig. 148)*

RECORDS. 1 ♂, **Colle Marcone**, 1121 m, 7.VIII.2006 (gen. praep. GELE 101, M. Pinzari), 1 ♂, idem, 29.VIII.2009 (gen. praep. GELE 496, M. Pinzari); M. Pinzari leg.

212. *Bryotropha terrella* (Denis & Schiffermüller, 1775)

RECORDS. 2 ♂♂, **Colle Marcone**, 1121 m, 1.VIII.2003 (gen. praep. GELE 41, M. Pinzari), 1 ♀, idem, 11.VIII.2003 (gen. praep. GELE 73, M. Pinzari), 1 ♂, idem, 23.VII.2005, 1 ♀, idem, 1.VIII.2005, 1 ♀, idem, 6.VIII.2005, 1 ♂, 1 ♀, idem, 10.VIII.2005, 1 ♂, idem, 7.VIII.2006, 1 ♂, idem 22.VIII.2006 (gen. praep. GELE 89, M. Pinzari), 1 ♀, idem, 25.VII.2007 (gen. praep. GELE 279, M. Pinzari), 1 ♂, idem, 1.VIII.2007, 1 ♂, idem, 2.VIII.2007 (gen. praep. GELE 261, M. Pinzari), 1 ♀, idem, 9.VIII.2007 (gen. praep. GELE 268, M. Pinzari), 1 ♀, idem, 13.VIII.2007 (gen. praep. GELE 264, M. Pinzari), 1 ♂, idem, 14.VIII.2007, 1 ♂ (gen. praep. GELE 307, M. Pinzari), 1 ♀ (gen. praep. GELE 196, M. Pinzari), idem, 15.VIII.2007, 1 ♂, idem, 17.VIII.2007, 1 ♂, idem, 21.VIII.2007 (gen. praep. GELE 273, M. Pinzari), 1 ♀, idem, 27.V.2008, 1 ♂, idem, 28.V.2008, 2 ♀♀, idem, 19.VI.2008 (gen. praep. GELE 574, M. Pinzari), 1 ♂, idem, 2.VII.2008 (gen. praep. GELE 363, M. Pinzari), 1 ♀, idem, 3.VII.2008 (gen. praep. GELE 547, M. Pinzari), 2 ♀♀, idem, 3.VIII.2008 (gen. praep. GELE 518, M. Pinzari), 1 ♀, idem 7.VIII.2009 (gen. praep. GELE 561, M. Pinzari), 1 ♂, idem, 13.VI.2009 (gen. praep. GELE 372, M. Pinzari), 1 ♀, idem, 27.VI.2009 (gen. praep. GELE 437, M. Pinzari), 1 ♂, idem 22.VII.2009 (gen. praep. GELE 487, M. Pinzari), 1 ♀, idem, 27.VII.2009 (gen. praep. GELE 440, M. Pinzari), 1 ♀, idem 30.VII.2009 (gen. praep. GELE 438, M. Pinzari), 1 ♀, idem, 6.VIII.2010, 1 ♂, 3 ♀♀, 16.VIII.2010 (gen. praep. 533, idem, M. Pinzari), 1 ♂, idem 15.VIII.2010 (gen. praep. GELE 589, M. Pinzari); M. Pinzari leg.; 1 ♂, idem, 25.VI.2010; Manuela Pinzari leg. 1 ♀, **Colle Petruccio**, 1000 m, 8-12.VIII.2001 (gen. praep. GELE 82, M. Pinzari), 1 ♀, idem, 12-13.VIII.2001, 1 ♂, 1 ♀, idem, 7.VIII.2003, 1 ♀, idem, 8.VIII.2003, 2 ♂♂, 1 ♀, idem, 9.VIII.2003, 1 ♀, idem, 11.VIII.2003, 1 ♀, idem, 14.VIII.2003, 1 ♂, idem, 7.VIII.2004; A. Zilli leg. 1 ♀, **Costa della Chiusa**, 1093, 4.VI.1989 (gen. praep. GELE 75, M. Pinzari); 1 ♂ (gen. praep. GELE 74, M. Pinzari), 1 ♀, **Prata di Laculo**, 1088 m, 31.V.2003; M. Pinzari leg.

213. *Bryotropha desertella* (Douglas, 1850) (Fig. 149)*

RECORDS. 1 ♀, **Colle Marcone**, 1121 m, 23.VIII.2005 (gen. praep. GELE 72, M. Pinzari), 1 ♂, idem, 13.VIII.2007 (gen. praep. GELE 193, M. Pinzari), 1 ♂ (gen. praep. GELE 270, M. Pinzari), 1 ♀, idem, 21.VIII.2007 (gen. praep. GELE 177, M. Pinzari), 1 ♂, idem, 23.VIII.2007 (gen. praep. GELE 200, M. Pinzari), 1 ♂ (gen. praep. GELE 109, M. Pinzari), 1 ♀, idem, 26.VIII.2007 (gen. praep. GELE 198, M. Pinzari), 1 ♀, idem, 27.VIII.2007 (gen. praep. GELE 302, M. Pinzari), 1 ♂, idem, 28.V.2008 (gen. praep. GELE 344, M. Pinzari), 1 ♀, idem, 20.VI.2008 (gen. praep. GELE 550, M. Pinzari), 1 ♂, idem, 4.VIII.2008, 1 ♂, idem, 23.V.2009 (gen. praep. GELE 457, M. Pinzari), 1 ♀, idem, 31.VII.2009, 2 ♂♂, idem 3.VIII.2009, 1 ♀, idem, 7.VIII.2009, 1 ♂, idem, 10.VIII.2009, 2 ♂♂ (gen. praep. GELE 430, GELE 445, M. Pinzari), 1 ♀ (gen. praep. GELE 439, M. Pinzari), idem, 16.VIII.2009, 1 ♂ (gen. praep. GELE 419, M. Pinzari), 1 ♀, idem, 18.VIII.2009 (gen. praep. GELE 420, M. Pinzari), 1 ♀, idem, 19.VIII.2009 (gen. praep. GELE 381, M. Pinzari), 1 ♂, idem, 21.VIII.2009 (gen. praep. GELE 432, M. Pinzari), 1 ♂, idem, 24.VIII.2009, 1 ♀, idem, 25.VIII.2009, 2 ♂♂, 1 ♀, idem, 26.VIII.2009, 1 ♀, idem, 28.VIII.2009 (gen. praep. GELE 433, M. Pinzari), 1 ♂, idem, 14.VI.2010, 1 ♂, idem, 18.VI.2010, 1 ♂, idem, 25.VI.2010, 1 ♂, idem, 1.VIII.2010, 1 ♀, idem, 10.VIII.2010, 1 ♂, idem, 11.VIII.2010, 1 ♂, idem, 12.VIII.2010, 1 ♂, idem, 14.VIII.2010 (gen. praep. GELE 591, M. Pinzari), 2 ♂♂, idem, 16.VIII.2010 (gen. praep. GELE 553, M. Pinzari), 1 ♀, idem, 18.VIII.2010 (gen. praep. GELE 527, M. Pinzari), 1 ♂, idem, 23.VIII.2010, 1 ♀, idem, 26.VIII.2010 (gen. praep. GELE 590, M. Pinzari); M. Pinzari leg.

214. *Bryotropha italica* Karsholt & Rutten, 2005*

RECORDS. 2 ♂♂, **Colle Marcone**, 1121 m, 4.VIII.1989 (gen. praep. GELE 7, GELE 20, M. Pinzari), 1 ♂, idem, 1.VIII.2003 (gen. praep. GELE 79, M. Pinzari), 1 ♂, idem, 1.VIII.2005 (gen. praep. GELE 39, M. Pinzari), 1 ♀, idem, 11.VIII.2005 (gen. praep. GELE 50, M. Pinzari), 3 ♂♂, idem, 1.VIII.2007, 2 ♂♂, idem 2.VIII.2007 (gen. praep. GELE 138, M. Pinzari), 2 ♂♂, idem, 3.VIII.2007, 1 ♀, idem, 7.VIII.2007 (gen. praep. GELE 277, M. Pinzari), 1 ♂, idem, 8.VIII.2007 (gen. praep. GELE 134, M. Pinzari), 1 ♂, idem, 12.VIII.2007, 1 ♂, idem, 13.VIII.2007, 2 ♂♂, idem, 14.VIII.2007 (gen. praep. GELE 183, GELE 194, M. Pinzari), 1 ♂, idem, 15.VIII.2007 (gen. praep. GELE 314, M. Pinzari), 2 ♂♂, idem, 17.VIII.2007 (gen. praep. GELE 168, GELE 187, M. Pinzari), 1 ♂, idem, 18.VIII.2007, 2 ♂♂, idem, 19.VIII.2007 (gen. praep. GELE 231, GELE 271, M. Pinzari), 1 ♂, idem, 21.VIII.2007 (gen. praep. GELE 205, M. Pinzari), 2 ♂♂, idem, 23.VIII.2007 (gen. praep. GELE 275, GELE 276, M. Pinzari), 1 ♀, idem, 27.VI.2008 (gen. praep. GELE 526, M. Pinzari), 1 ♂, idem, 26.VII.2008, 1 ♂, idem, 26.VIII.2008 (gen. praep. GELE 581, M. Pinzari), 1 ♂, idem, 26.VII.2009, 1 ♀, idem, 27.VII.2009, 2 ♂♂, idem, 28.VII.2009 (gen. praep. GELE 376, M. Pinzari), 1 ♂, 1 ♀, idem, 1.VIII.2009, 1 ♂, idem, 2.VIII.2009, 1 ♀, idem, 3.VIII.2009, 1 ♂, idem, 5.VIII.2009, 1 ♀, idem, 7.VIII.2009, 1 ♂, idem, 23.VIII.2009 (gen. praep. GELE 386, M. Pinzari), 1 ♂, idem, 1.VIII.2010, 3 ♂♂, idem, 2.VIII.2010, 1 ♂, idem, 12.VIII.2010; M. Pinzari leg. 1 ♂, **Colle Petruccio**, 1000 m, 3-6.VIII.2001, A. Zilli leg.

215. *Bryotropha domestica* (Haworth, 1828)

RECORDS. 1 ♀, **Colle Marcone**, 1121 m, 18.VIII.2005 (gen. praep. GELE 86, M. Pinzari), 1 ♂, idem, 7.VIII.2006 (gen. praep. GELE 55, M. Pinzari), 1 ♂, idem, 22.VIII.2006, 1 ♀, idem, 3.VIII.2007, 1 ♂, idem, 7.VIII.2007, 1 ♀, idem, 14.VIII.2007, 2 ♀♀, idem, 19.VIII.2007 (gen. praep. GELE 182, GELE 186, M. Pinzari), 1 ♀, idem, 30.VIII.2007 (gen. praep. GELE 331, M. Pinzari), 1 ♂, idem, 31.VIII.2007 (gen. praep. GELE 311, M. Pinzari), 1 ♂, idem, 2.IX.2007, 1 ♂, idem, 13.VIII.2009, 1 ♂, idem, 21.VIII.2009, 1 ♂, idem, 8.VIII.2010, 1 ♂, idem, 16.VIII.2010, 2 ♂♂, 1 ♀, idem, 19.VIII.2010, 1 ♂, idem, 31.VIII.2010; M. Pinzari leg.

216. *Bryotropha senectella* (Zeller, 1839)

RECORDS. 1 ♂, **Colle Marcone**, 1121 m, 5.VIII.1989 (gen. praep. GELE 103, M. Pinzari), 1 ♂, idem, 7.VIII.2006 (gen. praep. GELE 102, M. Pinzari), 1 ♀, idem, 21.VII.2007 (gen. praep. GELE 315, M. Pinzari), 1 ♀, idem, 26.VII.2007 (gen. praep. GELE 204, M. Pinzari), 1 ♀, idem, 27.VII.2007 (gen. praep. GELE 205, M. Pinzari), 2 ♂♂, idem, 2.VIII.2007, 1 ♂, idem, 6.VIII.2007 (gen. praep. GELE 206, M. Pinzari), 1 ♂, idem, 11.VIII.2007, 1 ♀, idem, 16.VIII.2007 (gen. praep. GELE 317, M. Pinzari), 1 ♂, idem 17.VIII.2008 (gen. praep. GELE 354, M. Pinzari), 1 ♂, idem, 11.VII.2009 (gen. praep. GELE 444, M. Pinzari), 1 ♀, idem, 19.VII.2009 (gen. praep. GELE 385, M. Pinzari), 1 ♂, idem, 17.VIII.2009, 1 ♀, idem, 24.VIII.2009 (gen. praep. GELE 476, M. Pinzari); M. Pinzari leg. 1 ♂, **Colle Petruccio**, 1000 m, 5.VIII.2003, A. Zilli leg.

217. *Bryotropha affinis* (Haworth, 1828)

RECORDS. 1 ♂, **Colle Marcone**, 1121 m, 2.VIII.2007 (gen. praep. GELE 286, M. Pinzari), 1 ♀, idem, 6.VIII.2007 (gen. praep. GELE 309, M. Pinzari), 1 ♂ (gen. praep. GELE 149, M. Pinzari), 1 ♀, idem, 7.VIII.2007 (gen. praep. GELE 310, M. Pinzari), 1 ♂, idem, 3.VIII.2008 (gen. praep. GELE 563, M. Pinzari), 1 ♀, idem, 13.VIII.2009 (gen. praep. GELE 446, M. Pinzari), 1 ♂, idem, 31.VII.2010; M. Pinzari leg.

218. *Bryotropha dryadella* (Zeller, 1850)

RECORDS. 1 ♂, **Colle Marcone**, 1121 m, 30.VI.2007 (gen. praep. GELE 201, M. Pinzari), 1 ♂, idem, 25.VII.2007 (gen. praep. GELE 308, M. Pinzari), 1 ♂, idem, 26.VII.2007 (gen. praep. GELE 210, M. Pinzari), 1 ♂, idem, 27.VII.2007 (gen. praep. GELE 212, M. Pinzari), 2 ♂♂, idem, 2.VIII.2007 (gen. praep. GELE 137, M. Pinzari), 1 ♂, idem, 3.VIII.2007, 2 ♂♂, idem, 7.VIII.2007 (gen. praep. GELE 280, M. Pinzari), 1 ♂, idem, 9.VIII.2007 (gen. praep. GELE 203, M. Pinzari), 3 ♂♂ (gen. praep. GELE 184, GELE 185, GELE 192, M. Pinzari), 1 ♀ (gen. praep. GELE 151, M. Pinzari), idem, 15.VIII.2007, 2 ♂♂, idem, 16.VIII.2007 (gen. praep. GELE 150, GELE 188, M. Pinzari), 1 ♂, idem, 17.VIII.2007, 1 ♂, idem, 19.VIII.2007 (gen. praep. GELE 288, M. Pinzari), 1 ♀, idem, 3.VII.2008 (gen. praep. GELE 588, M. Pinzari), 1 ♂, idem, 13.VI.2009 (gen. praep. GELE 391, M. Pinzari), 1 ♂, idem, 12.VIII.2009 (gen. praep. GELE 382, M. Pinzari), 1 ♂, idem, 2.VIII.2010 (gen. praep. GELE 602, M. Pinzari), 1 ♀, idem, 12.VIII.2010 (gen. praep. GELE 582, M. Pinzari), 1 ♂, idem, 24.VIII.2010 (gen. praep. GELE 554, M. Pinzari); M. Pinzari leg.; 1 ♂, idem, 25.VI.2010; Manuela Pinzari leg.

219. *Bryotropha hendrikseni* Karsholt & Rutten, 2005

RECORDS. 1 ♀, **Colle Marcone**, 1121 m, 6.IX.2008 (gen. praep. GELE 581, M. Pinzari), 1 ♂, idem, 1.VIII.2009 (gen. praep. GELE 492, M. Pinzari), 1 ♀, idem, 3.VIII.2009 (gen. praep. GELE 410, M. Pinzari), 1 ♂, idem, 4.VIII.2009 (gen. praep. GELE 409, M. Pinzari), 1 ♂, idem, 13.VIII.2009 (gen. praep. GELE 480, M. Pinzari), 1 ♀, idem, 29.VIII.2009 (gen. praep. GELE 488, M. Pinzari); M. Pinzari leg

220. *Recurvaria nanella* (Denis & Schiffermüller, 1775)

RECORDS. 1 ♂, **Colle Marcone**, 1121 m, 27.VI.1999 (gen. praep. GELE 23, M. Pinzari), 1 ♂, idem, 1.VIII.2005, 1 ♂, idem, 7.VII.2007, 1 ♀, idem, 20.VII.2007 (gen. praep. GELE 326, M. Pinzari), 1 ♂, idem, 24.VII.2007 (gen. praep. GELE 290, M. Pinzari), 1 ♀, idem, 26.VII.2007 (gen. praep. GELE 318, M. Pinzari), 1 ♂, idem, 28.VII.2009, 1 ♂, idem, 3.VIII.2009; M. Pinzari leg. 1 ♀, **Colle Petruccio**, 1000 m, 7.VIII.2004, A. Zilli leg.

221. *Recurvaria leucateila* (Clerck, 1759)

RECORDS. 1 ♂, **Colle Marcone**, 1121 m, 24.VI.1994 (gen. praep. GELE 5, M. Pinzari), 1 ♂, idem, 14.VII.2001, 1 ♀, idem, 18.VII.2005, 1 ♂, idem, 13.VI.2009, 2 ♀♀, idem, 1.VIII.2010; M. Pinzari leg.

222. *Exoteleia dodecella* (Linnaeus, 1758)

RECORDS. 1 ♀, **Colle Marcone**, 1121 m, 2.VII.2008 (gen. praep. GELE 340, M. Pinzari), 1 ♀, idem, 31.VII.2010 (gen. praep. GELE 515, M. Pinzari); M. Pinzari leg.

223. *Stenolechia gemmella* (Linnaeus, 1758) (Figs 41, 150)

RECORDS. 1 ♀, **Colle Marcone**, 1121 m, 7.IX.2006 (gen. praep. GELE 507, M. Pinzari), 1 ♀, idem, 18.VIII.2007 (gen. praep. GELE 506, M. Pinzari); M. Pinzari leg.

224. Parastenolechia nigrinotella (Zeller, 1847)

RECORDS. 1 ♂, **Colle Marcone**, 1121 m, 29.VI.2007 (gen. praep. GELE 322, M. Pinzari), 1 ♂, idem, 7.VII.2007; M. Pinzari leg.

225. Parachronistis albiceps (Zeller, 1839)

RECORDS. 1 ♂, **Colle Marcone**, 1121 m, 20.VI.2007 (gen. praep. GELE 120, M. Pinzari); M. Pinzari leg.

226. Teleiodes italica Huemer, 1992 (Figs 42, 151)

RECORDS. 1 ♂, **Colle Marcone**, 1121 m, 30.VI.2007 (gen. praep. GELE 141, M. Pinzari), 1 ♀, idem, 20.VII.2008 (gen. praep. GELE 364, M. Pinzari); M. Pinzari leg. 1 ♀, **Colle Petruccio**, 1000 m, 9.VIII.2003 (gen. praep. GELE 109, M. Pinzari), A. Zilli leg.

227. Teleiodes sequax (Haworth, 1828)

RECORDS. 1 ♀, **Colle Marcone**, 1121 m, 16.VIII.2001 (gen. praep. GELE 165, M. Pinzari), 1 ♂, idem, 28.VII.2006 (gen. praep. GELE 51, M. Pinzari), 1 ♂, idem, 13.VII.2007 (gen. praep. GELE 216, M. Pinzari), 2 ♂♂ (gen. praep. GELE 257, GELE 316, M. Pinzari), 1 ♀, idem, 27.VII.2007, 1 ♀, idem, 15.VIII.2007 (gen. praep. GELE 190, M. Pinzari), 1 ♀, idem, 17.VIII.2007 (gen. praep. GELE 189, M. Pinzari), 1 ♀, idem, 26.VIII.2007 (gen. praep. GELE 217, M. Pinzari), 1 ♂, idem, 22.VII.2009 (gen. praep. GELE 486, M. Pinzari), 1 ♀, idem, 28.VII.2009 (gen. praep. GELE 398, M. Pinzari), 2 ♀♀, idem, 7.VIII.2009 (gen. praep. GELE 408, GELE 468, M. Pinzari), 1 ♀, idem, 15.VIII.2009, 1 ♂, idem, 2.VIII.2010 (gen. praep. GELE 522, M. Pinzari); M. Pinzari leg.

228. Carpatolechia decorella (Haworth, 1812)

RECORDS. 1 ♀, **Colle Marcone**, 1121 m, 13.VII.2007 (gen. praep. GELE 219, M. Pinzari), 1 ♀, idem, 7.VIII.2008 (gen. praep. GELE 341, M. Pinzari), 1 ♂, idem, 7.XII.2008 (gen. praep. GELE 365, M. Pinzari), 1 ♀, idem, 11.VII.2009 (gen. praep. GELE 400, M. Pinzari), 1 ♀, idem, 16.X.2010 (gen. praep. GELE 595, M. Pinzari); M. Pinzari leg.

229. Carpatolechia fugacella (Zeller, 1839) (Fig. 43)*

RECORDS. 1 ♂, **Colle Marcone**, 1121 m, 20.VII.2007 (gen. praep. GELE 218, M. Pinzari), 1 ♀, idem, 22.VIII.2009 (gen. praep. GELE 425, M. Pinzari), 1 ♂, idem, 2.VIII.2010 (gen. praep. GELE 578, M. Pinzari); M. Pinzari leg.

230. Carpatolechia fugitivella (Zeller, 1839) (Figs 44, 152)*

RECORDS. 1 ♂, **Colle Marcone**, 1121 m, 27.VII.2009 (gen. praep. GELE 495, M. Pinzari), M. Pinzari leg.

231. *Pseudotelphusa paripunctella* (Thunberg, 1794)

RECORDS. 1 ♀, **Colle Marccone**, 1121 m, 22.VII.1989 (gen. praep. GELE 104, M. Pinzari), 1 ♀, idem, 26.VI.2008 (gen. praep. GELE 576, M. Pinzari), 1 ♂, idem, 13.VI.2009 (gen. praep. GELE 378, M. Pinzari), 1 ♂, idem, 25.VIII.2010, 1 ♂, idem, 26.VIII.2010; M. Pinzari leg.

232. *Teleiopsis diffinis* (Haworth, 1828)

RECORDS. 1 ♀, **Colle Marccone**, 1121 m, 15.VIII.1988 (gen. praep. GELE 1, M. Pinzari), 1 ♂, idem, 16.VIII.1988, 2 ♂♂, idem, 30.VII.2005 (gen. praep. GELE 90, M. Pinzari), 1.VIII.2005, 1 ♀, idem, 2.VIII.2005, 1 ♀, idem, 10.VIII.2005, 1 ♂, idem, 26.VIII.2005 (gen. praep. GELE 27, M. Pinzari), 1 ♂, idem, 28.VIII.2005, 1 ♂, idem, 17.VIII.2007 (gen. praep. GELE 215, M. Pinzari), 1 ♂, idem, 18.VIII.2007, 1 ♀, idem, 22.VIII.2007 (gen. praep. GELE 281, M. Pinzari), 1 ♀, idem, 30.VIII.2007 (gen. praep. GELE 287, M. Pinzari), 1 ♀, idem, 1.VIII.2008 (gen. praep. GELE 335, M. Pinzari), 1 ♂, idem, 4.VIII.2008, 1 ♀, idem, 20.VIII.2008 (gen. praep. GELE 371, M. Pinzari), 1 ♂, idem, 23.V.2009, 1 ♀, idem, 30.V.2009, 1 ♀, idem, 2.VIII.2009, 1 ♂, idem, 23.VIII.2009, 1 ♂, idem, 28.VIII.2009, 1 ♀, idem, 1.IX.2009 (gen. praep. GELE 441, M. Pinzari), 1 ♀, idem, 6.VIII.2010, 1 ♂, idem, 10.VIII.2010, 1 ♂, idem, 23.VIII.2010; M. Pinzari leg.

233. *Altenia scriptella* (Hübner, 1796) (Fig. 153)*

RECORDS. 1 ♀, **Colle Marccone**, 1121 m, 9.VII.2010, M. Pinzari leg.

234. *Gelechia scotinella* Herrich-Schäffer, 1854 (Fig. 45)

RECORDS. 1 ♂, **Colle Marccone**, 1121 m, 9.VIII.2005 (gen. praep. GELE 40, M. Pinzari), 1 ♀, idem, 15.VIII.2006 (gen. praep. GELE 82, M. Pinzari), 1 ♀, idem, 6.VIII.2007 (gen. praep. GELE 166, M. Pinzari), 1 ♀, idem, 7.VIII.2007 (gen. praep. GELE 197, M. Pinzari), 1 ♂, idem, 13.VIII.2007 (gen. praep. GELE 220, M. Pinzari), 1 ♂, idem, 2.VII.2008 (gen. praep. GELE 539, M. Pinzari), 1 ♀, idem, 3.VIII.2008 (gen. praep. GELE 567, M. Pinzari), 2 ♂♂, idem, 27.VII.2009 (gen. praep. GELE 389, GELE 411, M. Pinzari), 1 ♀, idem, 31.VII.2009 (gen. praep. GELE 401, M. Pinzari), 1 ♀, idem, 18.VIII.2009 (gen. praep. GELE 397, M. Pinzari), 1 ♀, idem, 19.VIII.2009 (gen. praep. GELE 499, M. Pinzari), 1 ♀, idem, 3.VIII.2010 (gen. praep. GELE 536, M. Pinzari); M. Pinzari leg.

235. *Gelechia sestertiella* Herrich-Schäffer, 1854 (Fig. 154)*

RECORDS. 1 ♀, **Colle Marccone**, 1121 m, 15.VIII.2007 (gen. praep. GELE 272, M. Pinzari), 1 ♀, idem, 12.VIII.2009 (gen. praep. GELE 392, M. Pinzari); M. Pinzari leg.

236. *Gelechia mediterranea* Huemer, 1991 (Figs 46, 155)*

RECORDS. 1 ♂, **Colle Marccone**, 1121 m, 12.VIII.1989, 1 ♂, idem, 15.VIII.2003 (gen. praep. GELE 504, M. Pinzari), 1 ♀, idem, 21.VIII.2006 (gen. praep. GELE 44, M. Pinzari), 1 ♀, 25.VIII.2009 (gen. praep. GELE 383, M. Pinzari); M. Pinzari leg.

237. *Psoricoptera gibbosella* (Zeller, 1839) (Figs 47, 156)*

RECORDS. 1 ♀, **Colle Marcone**, 1121 m, 15.VIII.2001 (gen. praep. GELE 76, M. Pinzari), M. Pinzari leg.

238. *Mirificarma maculatella* (Hübner, 1796) (Fig. 157)*

RECORDS. 1 ♀, **Colle Marcone**, 1121 m, 5.VIII.1989, 1 ♂, idem, 7.VIII.1989, 1 ♂, idem, 9.VIII.1992 (gen. praep. GELE 2, M. Pinzari), 1 ♂, idem, 18.VII.1998, 1 ♀, idem, 2.VIII.1998, 1 ♀, idem, 3.VIII.2008, 1 ♂, idem, 4.VIII.2008, 1 ♂, 1 ♀, idem, 28.VII.2009, 1 ♀, idem, 3.VIII.2010, 1 ♀, idem, 20.VIII.2010; M. Pinzari leg. 1 ♂, **Colle Petruccio**, 1000 m, 30-31.VII.2001, A. Zilli leg.

239. *Mirificarma eburnella* (Denis & Schiffermüller, 1775)

RECORDS. 1 ♂, **Colle Marcone**, 1121 m, 21.VII.1989, 1 ♀, idem, 22.VII.1989, 1 ♂, idem, 1.VII.2006, 1 ♂, idem, 17.VI.2007, 1 ♂, idem, 18.VI.2007 (gen. praep. GELE 323, M. Pinzari), 1 ♂, idem, 30.VI.2007, 1 ♀, idem, 20.VI.2008, 1 ♀, idem, 26.VI.2008, 1 ♀, idem, 2.VII.2008, 1 ♂, idem, 9.VII.2008, 2 ♂♂, 1 ♀, idem, 26.VI.2010, 1 ♀, idem, 10.VII.2010, 1 ♀, idem, 22.VII.2010; 1 ♀, **Prata di Laculo**, 1088 m, 28.VI.1998 (gen. praep. GELE 4, M. Pinzari), 1 ♂, idem, 18.VI.2007; M. Pinzari leg.

240. *Mirificarma cytisella* (Treitschke, 1833) (Fig. 158)*

RECORDS. 1 ♂, **Colle Marcone**, 1121 m, 8.VII.1989 (gen. praep. GELE 3, M. Pinzari), 1 ♂, idem, 23.VIII.1998, 1 ♂, idem, 7.VIII.2005, 1 ♂, idem, 30.V.2009; M. Pinzari leg.; 1 ♀, idem, 25.VII.2005, Manuela Pinzari leg.

241. *Chionodes distinctella* (Zeller, 1839)

RECORDS. 1 ♂, **Colle Marcone**, 1121 m, 21.VII.1989 (gen. praep. GELE 36, M. Pinzari), 1 ♂, idem, 22.VII.1989, 1 ♂, idem, 4.VIII.1989 (gen. praep. GELE 8, M. Pinzari), 1 ♀, idem, 5.VIII.1989 (gen. praep. GELE 22, M. Pinzari), 1 ♀, idem, 5.VIII.1987 (gen. praep. GELE 25, M. Pinzari), 2 ♀♀, idem, 12.VII.2003, 1 ♀, idem, 5.VIII.2003, 2 ♀♀, idem, 11.VIII.2003 (gen. praep. GELE 71, M. Pinzari), 2 ♂♂, idem, 2.VII.2005 (gen. praep. GELE 67, M. Pinzari), 2 ♂♂, idem, 9.VII.2005 (gen. praep. GELE 65, GELE 85, M. Pinzari), 1 ♀, idem, 17.VII.2005, 1 ♂ (gen. praep. GELE 48, M. Pinzari), 1 ♀, idem, 23.VII.2005, 2 ♀♀, idem, 30.VII.2005, 2 ♂♂ (gen. praep. GELE 77, GELE 78, M. Pinzari), 2 ♀♀ (gen. praep. GELE 35, M. Pinzari), idem, 1.VIII.2005, 2 ♀♀, idem, 2.VIII.2005, 1 ♂, idem, 7.VIII.2005 (gen. praep. GELE 70, M. Pinzari), 2 ♀♀, idem, 9.VIII.2005 (gen. praep. GELE 68, M. Pinzari), 1 ♀, idem, 14.VIII.2005, 1 ♂, idem, 29.VI.2006 (gen. praep. GELE 52, M. Pinzari), 1 ♂, idem, 7.VIII.2006 (gen. praep. GELE 93, M. Pinzari), 1 ♀, idem, 18.VIII.2006 (gen. praep. GELE 54, M. Pinzari), 1 ♂, idem, 18.VI.2007 (gen. praep. GELE 358, M. Pinzari), 2 ♂♂, idem, 7.VII.2007 (gen. praep. GELE 321, M. Pinzari), 1 ♂, idem, 14.VII.2007, 2 ♂♂, idem, 20.VII.2007, 1 ♂ (gen. praep. GELE 255, M. Pinzari), 1 ♀, idem, 21.VII.2007, 1 ♂ (gen. praep. GELE 259, M. Pinzari), 2 ♂♂, 1 ♀, idem, 24.VII.2007, 1 ♂ (gen. praep. GELE 548, M. Pinzari), 1 ♀, idem, 25.VII.2007, 2 ♂♂ (gen. praep. GELE 549, M. Pinzari), 2 ♂♂, 1 ♀, idem, 27.VII.2007, 1 ♀, idem, 1.VIII.2007, 2 ♂♂ (gen. praep. GELE 283, M. Pinzari), 2 ♀♀ (gen. praep. GELE 260, M. Pinzari), idem, 2.VIII.2007, 2 ♂♂, idem, 4.VIII.2007 (gen. praep. GELE 301, M. Pinzari), 2 ♂♂, idem, 6.VIII.2007 (gen.

praep. GELE 324, GELE 325, M. Pinzari), 1 ♂ (gen. praep. GELE 265, M. Pinzari), 1 ♀, idem, 7.VIII.2007, 1 ♂ (gen. praep. GELE 266, M. Pinzari), 1 ♀, idem, 8.VIII.2007 (gen. praep. GELE 569, M. Pinzari), 1 ♀, idem, 13.VIII.2007, 1 ♂, idem, 16.VIII.2007, 1 ♀, idem, 17.VIII.2007, 1 ♀, idem, 18.VIII.2007 (gen. praep. GELE 546, M. Pinzari), 1 ♀, idem, 19.VIII.2007 (gen. praep. GELE 278, M. Pinzari), 1 ♀, idem, 21.VIII.2007 (gen. praep. GELE 282, M. Pinzari), 1 ♀, idem, 26.VIII.2007 (gen. praep. GELE 300, M. Pinzari), 1 ♂, idem, 28.VIII.2007, 1 ♂, idem, 3.VII.2008, 1 ♀, idem, 5.VII.2008, 1 ♀, idem, 4.VIII.2008 (gen. praep. GELE 512, M. Pinzari), 1 ♀, idem, 7.VIII.2008, 1 ♂, 1 ♀, idem, 27.VII.2009, 1 ♂, idem, 30.VII.2009 (gen. praep. GELE 422, M. Pinzari), 1 ♂, (gen. praep. GELE 431, M. Pinzari), 1 ♀ (gen. praep. GELE 442, M. Pinzari), idem, 1.VIII.2009, 1 ♀, idem, 12.VIII.2009 (gen. praep. GELE 423, M. Pinzari), 1 ♀, idem, 15.VIII.2009 (gen. praep. GELE 497, M. Pinzari), 1 ♀, idem, 22.VIII.2009 (gen. praep. GELE 436, M. Pinzari), 1 ♂, 1 ♀, idem, 9.VII.2010, 1 ♂, idem, 1.VIII.2010, 1 ♂ (gen. praep. GELE 573, M. Pinzari), 1 ♀, idem, 2.VIII.2010, 1 ♂, 1 ♀, idem, 3.VIII.2010, 1 ♀, idem, 8.VIII.2010, 1 ♂, idem, 10.VIII.2010 (gen. praep. GELE 570, M. Pinzari), 1 ♀, idem, 15.VIII.2010 (gen. praep. GELE 525, M. Pinzari), 1 ♂, idem, 23.VIII.2010; M. Pinzari leg. 1 ♀, surr. **La Mozza**, 1544 m, 29.VII.2009 (gen. praep. GELE 435, M. Pinzari), M. Di Rao, Manuela Pinzari & M. Pinzari leg.

242. *Aroga velocella* (Zeller, 1838)

RECORDS. 1 ♂, **Colle Marcone**, 1121 m, 4.VIII.1989 (gen. praep. GELE 18, M. Pinzari), 1 ♀, idem, 5.VIII.1989 (gen. praep. GELE 19, M. Pinzari), 1 ♂, idem, 23.VII.1993, 1 ♂, idem, 10.VIII.2005 (gen. praep. GELE 66, M. Pinzari), 1 ♀, idem, 18.VIII.2005 (gen. praep. GELE 80, M. Pinzari), 1 ♂, idem, 27.VIII.2006 (gen. praep. GELE 53, M. Pinzari), 1 ♂, idem, 7.VII.2007 (gen. praep. GELE 299, M. Pinzari), 1 ♀, idem, 21.VII.2007 (gen. praep. GELE 256, M. Pinzari), 1 ♂, idem, 7.VIII.2007 (gen. praep. GELE 262, M. Pinzari), 1 ♂, idem, 30.VIII.2008 (gen. praep. GELE 345, M. Pinzari), 1 ♂, idem, 11.VII.2009, 1 ♀, idem, 21.VIII.2009 (gen. praep. GELE 371, M. Pinzari), 1 ♂, idem, 26.VIII.2009 (gen. praep. GELE 369, M. Pinzari), 1 ♀, idem, 29.VIII.2009 (gen. praep. GELE 443, M. Pinzari), 1 ♂, idem, 11.VIII.2010 (gen. praep. GELE 513, M. Pinzari); M. Pinzari leg. 11 ♂♂ (gen. praep. GELE 380, M. Pinzari), 2 ♀ (gen. praep. GELE 370, M. Pinzari), surr. **La Mozza**, 1544 m, 29.VII.2009, M. Di Rao, Manuela Pinzari & M. Pinzari leg.

243. *Filatima spurcella* (Duponchel, 1843) (Figs 48, 159)*

RECORDS. 1 ♂, **Colle Marcone**, 1121 m, 14.VI.2010 (gen. praep. GELE 523, M. Pinzari), M. Pinzari leg.

244. *Neofriseria peliella* (Treitschke, 1835) (Figs 49, 160)*

RECORDS. 1 ♂, **Colle Marcone**, 1121 m, 4.VIII.1989 (gen. praep. GELE 6, M. Pinzari), 2 ♂♂, idem, 5.VIII.1989, 1 ♂, idem, 14.VIII.1989, 1 ♀, idem, 17.VII.2005, 1 ♂, idem, 6.VIII.2005, 1 ♂, 1 ♀ (gen. praep. GELE 47, M. Pinzari), idem, 18.VIII.2006, 1 ♂, idem, 24.VII.2007 (gen. praep. GELE 254, M. Pinzari), 4 ♂♂, idem, 2.VIII.2007, 1 ♀, 7.VIII.2007, 1 ♂, idem, 12.VIII.2007, 1 ♀, idem, 15.VIII.2007 (gen. praep. GELE 202, M. Pinzari), 1 ♂, idem, 19.VIII.2007, 1 ♀, idem, 1.VIII.2008, 1 ♂, idem, 4.VIII.2008, 1 ♂, idem, 27.VII.2009 (gen. praep. GELE 377, M. Pinzari), 1 ♀, idem, 29.VIII.2009 (gen. praep. GELE 421, M. Pinzari); M. Pinzari leg.

245. Neofriseria singula (Staudinger, 1876) (Figs 50, 161)*

RECORDS. 1 ♂, **Colle Marcone**, 1121 m, 7.VIII.2006 (gen. praep. GELE 83, M. Pinzari), 1 ♀, idem, 3.IX.2006 (gen. praep. GELE 94, M. Pinzari), 1 ♀, idem, 24.VII.2007 (gen. praep. GELE 253, M. Pinzari), 2 ♀♀, idem, 27.VII.2007 (gen. praep. GELE 251, GELE 252, M. Pinzari), 1 ♂, idem, 14.VIII.2007 (gen. praep. GELE 267, M. Pinzari), 1 ♂, idem, 17.VIII.2007 (gen. praep. GELE 269, M. Pinzari), 1 ♂, idem, 24.VIII.2010 (gen. praep. GELE 541, M. Pinzari); M. Pinzari leg.

246. Prolita solutella (Zeller, 1839)

RECORDS. 1 ♂, **Colle Marcone**, 1121 m, 6.VI.1998 (gen. praep. GELE 16, M. Pinzari), 1 ♂, idem, 29.VIII.2005 (gen. praep. GELE 81, M. Pinzari), 1 ♂, idem, 28.V.2008; M. Pinzari leg.

247. Athrips rancidella (Herrich-Schäffer, 1854)

RECORDS. 1 ♀, **Colle Marcone**, 1121 m, 2.VII.2008 (gen. praep. GELE 349, M. Pinzari), 1 ♀, idem, 20.VII.2008 (gen. praep. GELE 348, M. Pinzari); M. Pinzari leg.

248. Scrobipalpa amseli Povolny, 1966 (Figs 54, 162)*

RECORDS. 2 ♀♀, **Colle Marcone**, 1121 m, 30.V.2009 (gen. praep. GELE 426, GELE 434, M. Pinzari), M. Pinzari leg.

249. Scrobipalpa ocellatella (Boyd, 1858)

RECORDS. 1 ♀, **Colle Marcone**, 1121 m, 27.VII.2007 (gen. praep. GELE 249, M. Pinzari), 1 ♂, idem, 6.VIII.2007 (gen. praep. GELE 258, M. Pinzari); M. Pinzari leg.

250. Phthorimaea operculella (Zeller, 1873)

RECORDS. 1 ♀, **Colle Marcone**, 1121 m, 8.VIII.2010 (gen. praep. GELE 572, M. Pinzari), M. Pinzari leg.

251. Klimeschiopsis kiningerella (Duponchel, 1843) (Figs 51, 163)*

RECORDS. 1 ♀, **Colle Marcone**, 1121 m, 2.VIII.2009 (gen. praep. GELE 448, M. Pinzari), 1 ♀, idem, 7.VIII.2009 (gen. praep. GELE 447, M. Pinzari), 1 ♂, idem, 11.VIII.2010 (gen. praep. GELE 519, M. Pinzari); M. Pinzari leg.

252. Caryocolum tischeriella (Zeller, 1839) (Figs 55, 164)*

RECORDS. 1 ♂, **Colle Marcone**, 1121 m, 16.VIII.1988 (gen. praep. GELE 13, M. Pinzari), 1 ♂, idem, 15.VIII.2007 (gen. praep. GELE 118, M. Pinzari), 1 ♂, idem, 16.VIII.2007, 1 ♂, idem, 21.VIII.2007, 2 ♂♂, idem, 22.VIII.2007 (gen. praep. GELE 126, M. Pinzari), 1 ♂, idem, 31.VIII.2007 (gen. praep. GELE 238, M. Pinzari), 1 ♂, idem, 15.IX.2007 (gen. praep. GELE 234, M. Pinzari), 1 ♂, idem, 5.IX.2008 (gen. praep. GELE 528, M. Pinzari), 1 ♂, idem, 31.VIII.2009 (gen. praep. GELE 453, M. Pinzari), 1 ♀, idem, 16.VIII.2010 (gen. praep. GELE 520, M. Pinzari); M. Pinzari leg.

253. *Caryocolum alsinella* (Zeller, 1868) (Figs 53, 165)*

RECORDS. 1 ♀, **Colle Marcone**, 1121 m, 1.VIII.2009 (gen. praep. GELE 493, M. Pinzari), 1 ♀, idem, 2.VIII.2010, 1 ♀, idem, 20.VIII.2010; M. Pinzari leg.

254. *Caryocolum viscariella* (Stainton, 1855)

RECORDS. 1 ♀, **Colle Marcone**, 1121 m, 7.VII.2007 (gen. praep. GELE 136, M. Pinzari), 1 ♂, idem, 17.VIII.2007 (gen. praep. GELE 124, M. Pinzari), 1 ♂, idem, 31.VIII.2007 (gen. praep. GELE 144, M. Pinzari), 1 ♂, idem, 15.IX.2007 (gen. praep. GELE 232, M. Pinzari), 1 ♂, idem, 19.VIII.2008 (gen. praep. GELE 585, M. Pinzari), 1 ♀, idem, 19.VII.2009 (gen. praep. GELE 483, M. Pinzari), 1 ♂, idem, 22.VII.2009 (gen. praep. GELE 455, M. Pinzari), 1 ♂, idem, 30.VII.2009, 2 ♀♀, idem, 19.VIII.2009 (gen. praep. GELE 452, M. Pinzari), 1 ♀, idem, 20.VIII.2009, 1 ♂, idem, 24.VIII.2009, 1 ♂, idem, 27.IX.2009 (gen. praep. GELE 474, M. Pinzari), 1 ♂, idem, 6.VIII.2010 (gen. praep. GELE 535, M. Pinzari), 1 ♂, idem, 16.VIII.2010 (gen. praep. GELE 580, M. Pinzari), 2 ♂♂, idem, 26.VIII.2010 (gen. praep. GELE 596, GELE 600, M. Pinzari), 1 ♂, idem, 31.VIII.2010 (gen. praep. GELE 587, M. Pinzari); M. Pinzari leg.

255. *Caryocolum vicinella* (Douglas, 1851)

RECORDS. 1 ♂, **Colle Marcone**, 1121 m, 1.VII.1989 (gen. praep. GELE 62, M. Pinzari), 1 ♀, idem, 4.VIII.1989, 1 ♀, idem, 1.VIII.2005, 1 ♂, idem, 11.VIII.2005 (gen. praep. GELE 58, M. Pinzari), 1 ♀, idem, 18.VIII.2005, 1 ♀, idem, 4.IX.2006, 1 ♂, idem, 2.VIII.2007, 1 ♂, idem, 7.VIII.2007, 1 ♂, idem, 13.VII.2007 (gen. praep. GELE 559, M. Pinzari), 2 ♂♂, idem, 14.VII.2007 (gen. praep. GELE 557, M. Pinzari), 3 ♂♂, idem, 27.VII.2007, 1 ♂, idem, 6.VIII.2007 (gen. praep. GELE 593, M. Pinzari), 1 ♀, idem, 11.VIII.2007, 1 ♀, idem, 13.VIII.2007 (gen. praep. GELE 560, M. Pinzari), 1 ♂, 1 ♀ (gen. praep. GELE 152, M. Pinzari), idem, 15.VIII.2007, 1 ♀, idem, 16.VIII.2007 (gen. praep. GELE 165, M. Pinzari), 1 ♂, idem, 17.VIII.2007 (gen. praep. GELE 121, M. Pinzari), 1 ♂, 1 ♀ (gen. praep. GELE 562, M. Pinzari), idem, 18.VIII.2007, 2 ♂♂, idem, 19.VIII.2007, 1 ♂, idem, 21.VIII.2007 (gen. praep. GELE 129, M. Pinzari), 1 ♂, idem, 22.VIII.2007 (gen. praep. GELE 153, M. Pinzari), 1 ♂, idem, 23.VIII.2007, 1 ♀, idem, 26.VIII.2007, 1 ♂, idem, 30.VIII.2007 (gen. praep. GELE 564, M. Pinzari), 2 ♂♂, idem, 31.VIII.2007 (gen. praep. GELE 594, M. Pinzari), 1 ♀, idem, 15.IX.2007, 1 ♂, idem, 29.IX.2007, 1 ♂, idem, 26.VI.2008 (gen. praep. GELE 566, M. Pinzari), 1 ♂, idem, 27.VI.2008, 1 ♂, idem, 14.VIII.2008, 1 ♂, idem, 19.VIII.2008 (gen. praep. GELE 449, M. Pinzari), 1 ♂, idem, 31.VII.2009 (gen. praep. GELE 390, M. Pinzari), 1 ♂, idem, 10.VIII.2009 (gen. praep. GELE 423, M. Pinzari), 1 ♂, idem, 19.VIII.2009, 2 ♂♂, idem, 8.VIII.2010, 1 ♂, idem, 16.VIII.2010, 2 ♂♂, idem, 31.VIII.2010 (gen. praep. GELE 599, M. Pinzari); M. Pinzari leg.

256. *Caryocolum amaurella* (M. Hering, 1924) (Figs 56, 166)

RECORDS. 1 ♂, **Colle Marcone**, 1121 m, 11.VIII.2005 (gen. praep. GELE 49, M. Pinzari), 1 ♀, idem, 13.VIII.2007 (gen. praep. GELE 227, M. Pinzari), 1 ♂, idem, 19.VIII.2007 (gen. praep. GELE 294, M. Pinzari), 1 ♂, idem, 22.VIII.2007 (gen. praep. GELE 208, M. Pinzari), 1 ♂, idem, 30.VIII.2007 (gen. praep. GELE 224, M. Pinzari), 1 ♂, idem, 6.IX.2008 (gen. praep. GELE 532, M. Pinzari), 1 ♂, idem, 26.VIII.2009 (gen. praep. GELE 384, M. Pinzari), 1 ♂, idem, 29.VIII.2009 (gen. praep. GELE 490, M. Pinzari), 1 ♂, idem, 18.VIII.2010 (gen. praep. GELE 586, M. Pinzari); M. Pinzari leg.

257. *Caryocolum cauligenella* (Schmid, 1863) (Figs 52, 167)*

RECORDS. 1 ♀, **Colle Marcone**, 1121 m, 15.VIII.2001 (gen. praep. GELE 117, M. Pinzari), 1 ♂, idem, 27.VIII.2005 (gen. praep. GELE 46, M. Pinzari), 1 ♂, idem, 8.VIII.2007 (gen. praep. GELE 131, M. Pinzari), 1 ♀, idem, 15.VIII.2007 (gen. praep. GELE 140, M. Pinzari), 1 ♂, idem, 27.VIII.2007 (gen. praep. GELE 142, M. Pinzari), 1 ♂, idem, 4.VIII.2009 (gen. praep. GELE 368, M. Pinzari), 1 ♂, idem, 10.VIII.2010 (gen. praep. GELE 592, M. Pinzari); M. Pinzari leg.

258. *Caryocolum leucomelanella* (Zeller, 1839)

RECORDS. 1 ♀, **Colle Marcone**, 1121 m, 21.VII.1989 (gen. praep. GELE 60, M. Pinzari), 1 ♂, idem 7.IX.2006 (gen. praep. GELE 92, M. Pinzari), 1 ♂, idem, 29.VIII.2007 (gen. praep. GELE 236, M. Pinzari), 1 ♀, idem, 31.VIII.2007 (gen. praep. GELE 148, M. Pinzari), 1 ♂, idem, 1.IX.2007 (gen. praep. GELE 133, M. Pinzari), 2 ♂♂, idem, 15.IX.2007 (gen. praep. GELE 240, GELE 330, M. Pinzari), 1 ♀, idem 30.VII.2009 (gen. praep. GELE 475, M. Pinzari), 1 ♀, idem 1.VIII.2009 (gen. praep. GELE 385, M. Pinzari), 1 ♀, idem 29.VIII.2009 (gen. praep. GELE 455, M. Pinzari), 1 ♀, idem 31.VIII.2009 (gen. praep. GELE 501, M. Pinzari); M. Pinzari leg.

259. *Caryocolum leucothoracellum* (Klimesch, 1953) (Figs 57, 168)*

RECORDS. 1 ♂, 1 ♀, **Colle Marcone**, 1121 m, 10.VIII.2005 (gen. praep. GELE 45, M. Pinzari), 1 ♀, idem, 23.VIII.2005, 1 ♂, idem, 22.VIII.2006, 1 ♀, idem, 2.IX.2006, 1 ♂, idem 15.VIII.2007 (gen. praep. GELE 132, M. Pinzari), 1 ♂, 1 ♀, idem 16.VIII.2007, 1 ♂, idem, 17.VIII.2007 (gen. praep. GELE 172, M. Pinzari), 1 ♀, idem, 30.VIII.2007 (gen. praep. GELE 226, M. Pinzari), 1 ♂, idem, 10.VII.2008, 1 ♂, idem, 20.VIII.2008, 1 ♂, idem, 8.VIII.2009, 1 ♂, idem, 9.VIII.2009, 3 ♂♂, idem, 13.VIII.2009 (gen. praep. GELE 403, M. Pinzari), 3 ♂♂, idem, 15.VIII.2009, 1 ♂, idem, 18.VIII.2009, 1 ♂, idem, 21.VIII.2009, 1 ♂, idem, 22.VIII.2009 (gen. praep. GELE 404, M. Pinzari), 1 ♂, idem, 26.VIII.2009, 1 ♂, idem, 28.VIII.2009, 1 ♀, idem, 29.VIII.2009, 1 ♀, idem, 31.VIII.2009, 1 ♂, idem, 12.VIII.2010 (gen. praep. GELE 558, M. Pinzari), 2 ♂♂, idem, 18.VIII.2010; M. Pinzari leg.

260. *Caryocolum schleichi* (Christoph, 1872) (Figs 58, 169)*

RECORDS. 1 ♂, **Colle Marcone**, 1121 m, 7.VIII.2006 (gen. praep. GELE 59, M. Pinzari), 1 ♂, idem, 7.VIII.2007 (gen. praep. GELE 130, M. Pinzari), 1 ♂, idem, 17.VIII.2007 (gen. praep. GELE 170, M. Pinzari), 1 ♂, idem, 18.VIII.2007 (gen. praep. GELE 597, M. Pinzari), 1 ♂, idem, 30.VIII.2007 (gen. praep. GELE 154, M. Pinzari), 1 ♂, idem, 1.IX.2007, 1 ♂, idem, 19.VI.2008 (gen. praep. GELE 472, M. Pinzari), 1 ♂, idem, 5.IX.2008, 1 ♂, idem, 16.VIII.2010 (gen. praep. GELE 565, M. Pinzari); M. Pinzari leg.

261. *Caryocolum marmorea* (Haworth, 1828) (Figs 59, 170)*

RECORDS. 1 ♂, **Colle Marcone**, 1121 m, 20.VI.2007 (gen. praep. GELE 156, M. Pinzari), 1 ♂, idem, 30.VI.2007 (gen. praep. GELE 155, M. Pinzari), 3 ♀♀, idem, 21.VII.2007 (gen. praep. GELE 157, GELE 160, GELE 161, M. Pinzari), 1 ♂, idem, 25.VII.2007 (gen. praep. GELE 163, M. Pinzari), 1 ♀, idem, 26.VII.2007, 1 ♀, idem, 27.VII.2007 (gen. praep. GELE 164, M. Pinzari), 1 ♂, idem, 19.VIII.2007 (gen. praep. GELE 158, M. Pinzari), 1 ♂, idem, 1.IX.2007 (gen. praep. GELE 179, M. Pinzari), 2 ♂♂ (gen. praep. GELE 222, GELE 237, M. Pinzari), 2 ♀♀ (gen. praep. GELE 229, GELE 235, M. Pinzari), idem, 15.IX.2007, 1 ♂, idem 26.VI.2008 (gen. praep.

GELE 347, M. Pinzari), 1 ♂, idem, 11.X.2008 (gen. praep. GELE 355, M. Pinzari), 1 ♀, idem, 3.VIII.2009 (gen. praep. GELE 405, M. Pinzari), 1 ♂, idem, 10.VII.2010 (gen. praep. GELE 516, M. Pinzari); M. Pinzari leg.

262. *Caryocolum blandelloides* Karsholt, 1981 (Fig. 60)

RECORDS. 1 ♂, **Colle Marccone**, 1121 m, 13.VIII.2010 (gen. praep. GELE 542, M. Pinzari), M. Pinzari leg.

263. *Caryocolum proxima* (Haworth, 1828)

RECORDS. 1 ♂, **Colle Marccone**, 1121 m, 1.VIII.2007 (gen. praep. GELE 233, M. Pinzari), 1 ♂, idem, 2.VIII.2007 (gen. praep. GELE 284, M. Pinzari), 1 ♀, idem, 6.VIII.2007 (gen. praep. GELE 167, M. Pinzari), 1 ♂, idem, 18.VIII.2007 (gen. praep. GELE 291, M. Pinzari), 1 ♀, idem, 22.VIII.2007 (gen. praep. GELE 143, M. Pinzari), 1 ♀, idem, 2.VII.2008 (gen. praep. GELE 598, M. Pinzari), 1 ♂, idem, 27.VII.2009 (gen. praep. GELE 529, M. Pinzari), 1 ♂ (gen. praep. GELE 491, M. Pinzari), 1 ♀, idem (gen. praep. GELE 406, M. Pinzari), 25.VIII.2009, 1 ♂, idem, 27.VIII.2009 (gen. praep. GELE 481, M. Pinzari); M. Pinzari leg.

264. *Caryocolum blandulella* (Tutt, 1887)

RECORDS. 1 ♀, **Colle Marccone**, 1121 m, 13.VIII.2007 (gen. praep. GELE 139, M. Pinzari), 1 ♀, idem, 15.VIII.2007 (gen. praep. GELE 195, M. Pinzari), 1 ♂, idem, 20.VIII.2008, 1 ♂, idem, 22.VII.2009 (gen. praep. GELE 395, M. Pinzari), 1 ♀, idem, 1.VIII.2009 (gen. praep. GELE 451, M. Pinzari), 1 ♂, idem, 9.VIII.2009, 1 ♀, idem, 16.VIII.2009 (gen. praep. GELE 394, M. Pinzari), 1 ♀, idem, 17.VIII.2009 (gen. praep. GELE 450, M. Pinzari); M. Pinzari leg.

265. *Caryocolum tricolorella* (Haworth, 1812) (Fig. 61)*

RECORDS. 1 ♂, **Colle Marccone**, 1121 m, 15.IX.2007 (gen. praep. GELE 329, M. Pinzari), 1 ♂, idem, 5.IX.2008 (gen. praep. GELE 579, M. Pinzari); M. Pinzari leg.

266. *Caryocolum fibigerium* Huemer, 1988

RECORDS. 1 ♀, **Colle Marccone**, 1121 m, 4.VIII.1989 (gen. praep. GELE 61, M. Pinzari), 1 ♀, idem, 27.VII.2007 (gen. praep. GELE 159, M. Pinzari), 1 ♂, 2 ♀♀ (gen. praep. GELE 127, GELE 274, M. Pinzari), 2.VIII.2007, 1 ♂, idem, 7.VIII.2007 (gen. praep. GELE 135, M. Pinzari), 1 ♂, idem, 9.VIII.2007 (gen. praep. GELE 147, M. Pinzari), 1 ♂, idem, 12.VIII.2007 (gen. praep. GELE 123, M. Pinzari), 1 ♂, idem, 13.VIII.2007 (gen. praep. GELE 169, M. Pinzari), 1 ♂, idem, 15.VIII.2007 (gen. praep. GELE 230, M. Pinzari), 1 ♂, idem, 16.VIII.2007 (gen. praep. GELE 125, M. Pinzari), 1 ♂, idem, 17.VIII.2007 (gen. praep. GELE 191, M. Pinzari), 1 ♀, idem, 28.VIII.2007 (gen. praep. GELE 171, M. Pinzari), 1 ♂, idem, 27.VI.2009 (gen. praep. GELE 424, M. Pinzari), 1 ♀, idem, 12.VIII.2009 (gen. praep. GELE 402, M. Pinzari); M. Pinzari leg.

267. *Caryocolum moehringiae* (Klimesch, 1954) (Fig. 62)*

RECORDS. 1 ♂, **Colle Marccone**, 1121 m, 13.VIII.2007 (gen. praep. GELE 292, M. Pinzari), 1 ♂, idem, 17.VIII.2007 (gen. praep. GELE 568, M. Pinzari); M. Pinzari leg.

268. *Caryocolum kroesmanniella* (Herrich-Schäffer, 1854) (Figs 63, 171)*

RECORDS. 1 ♂, **Colle Marcone**, 1121 m, 5.VIII.2008 (gen. praep. GELE 359, M. Pinzari), M. Pinzari leg.

269. *Pogochaetia solitaria* Staudinger, 1879 (Figs 64, 172)*

RECORDS. 1 ♂, **Colle Marcone**, 1121 m, 30.VIII.2007 (gen. praep. GELE 228, M. Pinzari), M. Pinzari leg.

270. *Stomopteryx remissella* (Zeller, 1847)

RECORDS. 1 ♂, **Colle Marcone**, 1121 m, 1.VIII.2003 (gen. praep. GELE 63, M. Pinzari), 1 ♂, idem, 1.VIII.2005 (gen. praep. GELE 106, M. Pinzari), 2 ♂♂, idem, 20.VI.2007 (gen. praep. GELE 328, M. Pinzari), 1 ♂, idem, 7.VII.2007 (gen. praep. GELE 327, M. Pinzari), 1 ♂, idem, 20.VII.2007 (gen. praep. GELE 214, M. Pinzari), 1 ♂, idem, 1.VIII.2007, 1 ♂, idem, 2.VIII.2007, 1 ♂, idem, 4.VIII.2007 (gen. praep. GELE 510, M. Pinzari), 3 ♂♂, idem, 7.VIII.2007 (gen. praep. GELE 247, M. Pinzari), 1 ♂, idem, 15.VIII.2007 (gen. praep. GELE 213, M. Pinzari), 1 ♂, idem, 23.VIII.2007 (gen. praep. GELE 285, M. Pinzari), 1 ♀, idem, 30.VIII.2007, 1 ♂, idem, 31.VIII.2007, 1 ♂, idem, 20.VI.2008 (gen. praep. GELE 253, M. Pinzari), 1 ♂, idem, 11.VII.2009, 1 ♂, idem, 18.VII.2009 (gen. praep. GELE 478, M. Pinzari), 1 ♂, idem, 19.VII.2009 (gen. praep. GELE 482, M. Pinzari), 1 ♂, idem, 21.VII.2009 (gen. praep. GELE 502, M. Pinzari), 2 ♂♂, idem, 27.VII.2009 (gen. praep. GELE 484, M. Pinzari), 1 ♂, idem, 31.VII.2009, 1 ♂, idem, 1.VIII.2009 (gen. praep. GELE 479, M. Pinzari), 2 ♂♂, idem, 2.VIII.2009, 1 ♂, idem, 5.VIII.2009, 1 ♂, idem, 7.VIII.2009, 1 ♂, idem, 8.VIII.2009, 5 ♂♂, idem, 13.VIII.2009 (gen. praep. GELE 388, GELE 494, GELE 500, M. Pinzari), 1 ♂, idem, 20.VIII.2009 (gen. praep. GELE 387, M. Pinzari), 1 ♀, idem, 22.VIII.2009, 1 ♂, idem, 14.VI.2010, 1 ♂, idem, 26.VI.2010, 1 ♂, idem, 29.VII.2010, 1 ♂, idem, 1.VIII.2010, 1 ♂, idem, 6.VIII.2010, 1 ♂, idem, 7.VIII.2010, 1 ♂, idem, 14.VIII.2010 (gen. praep. GELE 601, M. Pinzari), 1 ♂, idem, 16.VIII.2010, 1 ♂, idem, 24.VIII.2010 (gen. praep. GELE 584, M. Pinzari); M. Pinzari leg.; 1 ♂, idem, 14.VII.2009 (gen. praep. GELE 551, M. Pinzari), Manuela Pinzari leg.

271. *Syncopacma patruella* (Mann, 1857)

RECORDS. 1 ♂, **Colle Marcone**, 1121 m, 1.VII.1989 (gen. praep. GELE 107, M. Pinzari), 1 ♂, idem, 18.VIII.2005 (gen. praep. GELE 38, M. Pinzari); M. Pinzari leg.

272. *Syncopacma coronillella* (Treitschke, 1833)

RECORDS. 1 ♂, **Colle Marcone**, 1121 m, 20.VI.2008 (gen. praep. GELE 346, M. Pinzari), M. Pinzari leg.

273. *Syncopacma sangiella* (Stainton, 1863)

RECORDS. 1 ♂, **Colle Marcone**, 1121 m, 5.VIII.1989 (gen. praep. GELE 21, M. Pinzari), 1 ♂, idem, 7.VII.2007 (gen. praep. GELE 175, M. Pinzari), 1 ♂, idem, 12.VIII.2007, 1 ♂, idem, 13.VIII.2007 (gen. praep. GELE 295, M. Pinzari), 1 ♂, idem, 14.VIII.2007, 1 ♂, idem, 17.VIII.2007 (gen. praep. GELE 176, M. Pinzari), 1 ♂, idem, 30.VI.2009 (gen. praep. GELE 460,

M. Pinzari), 1 ♂, idem, 1.VII.2009 (gen. praep. GELE 462, M. Pinzari), 1 ♂, idem, 30.VII.2009, 2 ♂♂, idem, 13.VIII.2009 (gen. praep. GELE 412, M. Pinzari), 2 ♂♂, idem, 24.VIII.2009 (gen. praep. GELE 458, M. Pinzari), 1 ♂, idem, 25.VIII.2009, 1 ♂, 1 ♀ (gen. praep. GELE 413, M. Pinzari), idem, 28.VIII.2009, 4 ♂♂, idem, 11.VI.2010 (gen. praep. GELE 552, M. Pinzari); M. Pinzari leg. 1 ♂, **Colle Petruccio**, 1000 m, 5.VI.2004 (gen. praep. GELE 112, M. Pinzari), 1 ♀, idem, 20.V.2007; A. Zilli leg.

274. *Synopacma taeniolella* (Zeller, 1839)

RECORDS. 1 ♂, **Colle Marcone**, 1121 m, 3.VIII.1987 (gen. praep. GELE 17, M. Pinzari), 1 ♂, idem, 12.VIII.1989, 1 ♂, idem, 1.VIII.2005, 1 ♂, idem, 11.VIII.2005, 2 ♂♂, idem, 2.VIII.2007 (gen. praep. GELE 319, M. Pinzari), 1 ♂, idem, 29.VIII.2007, 1 ♂, idem, 6.VIII.2008 (gen. praep. GELE 583, M. Pinzari), 1 ♂, idem, 7.VIII.2009, 1 ♂, idem, 8.VIII.2009, 1 ♂, idem, 11.VIII.2009, 1 ♂, idem, 29.VIII.2009, 1 ♂, idem, 19.VIII.2010; M. Pinzari leg.

275. *Approaerema anthyllidella* (Hübner, 1813)

RECORDS. 1 ♀, **Colle Marcone**, 1121 m, 14.VII.2007 (gen. praep. GELE 295, M. Pinzari), 1 ♂, idem, 2.VIII.2007 (gen. praep. GELE 294, M. Pinzari), 1 ♂, idem, 31.VIII.2007 (gen. praep. GELE 239, M. Pinzari), 1 ♂, idem, 15.IX.2007 (gen. praep. GELE 333, M. Pinzari), 1 ♂, idem, 4.VI.2008 (gen. praep. GELE 356, M. Pinzari), 1 ♂, idem, 20.VI.2008, 1 ♂, idem, 20.VII.2008, 1 ♀, idem, 6.IX.2008 (gen. praep. GELE 352, M. Pinzari), 1 ♂, idem, 22.V.2009 (gen. praep. GELE 416, M. Pinzari), 3 ♂♂, idem, 27.VI.2009 (gen. praep. GELE 418, M. Pinzari), 1 ♂, idem, 27.VII.2009, 3 ♂♂, idem, 3.VIII.2009 (gen. praep. GELE 503, M. Pinzari), 1 ♂, idem, 4.VIII.2009 (gen. praep. GELE 415, M. Pinzari), 1 ♂, idem, 5.VIII.2009, 1 ♀, idem, 6.VIII.2009 (gen. praep. GELE 417, M. Pinzari), 1 ♂, idem, 8.VIII.2009, 1 ♂, idem, 19.VIII.2009 (gen. praep. GELE 407, M. Pinzari), 2 ♂♂, idem, 23.VIII.2009, 1 ♂, idem, 24.VIII.2009, 1 ♂, idem, 25.VIII.2009 (gen. praep. GELE 463, M. Pinzari), 1 ♀, idem, 10.VII.2010, 1 ♀, idem, 8.VIII.2010 (gen. praep. GELE 554, M. Pinzari), 1 ♀, idem, 22.VIII.2010, 1 ♀, idem, 26.VIII.2010 (gen. praep. GELE 555, M. Pinzari), 1 ♂, idem, 31.VIII.2010 (gen. praep. GELE 556, M. Pinzari); M. Pinzari leg.

276. *Anacamptis populella* (Clerck, 1759)

RECORDS. 1 ♀, **Colle Marcone**, 1121 m, 1.VIII.2009; M. Pinzari leg.

277. *Anacamptis timidella* (Wocke, 1887)

RECORDS. 1 ♀, **Colle Marcone**, 1121 m, 22.VIII.2006 (gen. praep. GELE 64, M. Pinzari), 1 ♀, idem, 16.VIII.2007 (gen. praep. GELE 263, M. Pinzari), 1 ♀, idem, 6.IX.2008 (gen. praep. GELE 575, M. Pinzari), 1 ♂, idem, 7.VIII.2010, 1 ♀, idem, 9.VIII.2010, 1 ♂, idem, 25.VIII.2010 (gen. praep. GELE 571, M. Pinzari); M. Pinzari leg.

278. *Anacamptis scintillella* (Fischer v. Röslerstamm, 1841)

RECORDS. 1 ♀, **Colle Marcone**, 1121 m, 9.VIII.2008 (gen. praep. GELE 544, M. Pinzari), M. Pinzari leg.

279. *Anacamptis obscurella* (Denis & Schiffermüller, 1775)

RECORDS. 1 ♂, **Colle Marcone**, 1121 m, 15.VIII.2007 (gen. praep. GELE 119, M. Pinzari), 1 ♂, idem, 16.VIII.2007, 1 ♂, idem, 23.VIII.2010; M. Pinzari leg.

280. *Mesophleps silacella* (Hübner, 1796)

RECORDS. 1 ♀, **Colle Marcone**, 1121 m, 16.VIII.1988, 1 ♀, idem, 29.VI.1989, 1 ♀, idem, 13.VIII.1989, 1 ♀, idem, 23.VIII.1989 (gen. praep. GELE 31, M. Pinzari), 1 ♂, idem, 30.VIII.2007 (gen. praep. GELE 243, M. Pinzari), 1 ♀, idem, 6.V.2008, 1 ♀, idem, 4.VIII.2008, 3 ♂♂, idem, 16.VIII.2010; 1 ♀, **La Pineta**, 1000 m, 4.VI.1988; M. Pinzari leg.

281. *Crossobela trinotella* (Herrich-Schäffer, 1856)

RECORDS. 1 ♀, **Colle Marcone**, 1121 m, 21.VIII.2007 (gen. praep. GELE 319, M. Pinzari); M. Pinzari leg.

282. *Anarsia lineatella* Zeller, 1839

RECORDS. 1 ♂, **Colle Marcone**, 1121 m, 8.VII.1989 (gen. praep. GELE 12, M. Pinzari), 1 ♀, idem, 7.VIII.1989 (gen. praep. GELE 9, M. Pinzari), 1 ♂, idem, 27.VII.2007, 1 ♂, 1 ♀, idem, 2.VII.2008, 1 ♀, idem, 5.VII.2008, 1 ♂, idem, 7.VIII.2009 (gen. praep. GELE 473, M. Pinzari); M. Pinzari leg.

283. *Anarsia spartiella* (Schrank, 1802)

RECORDS. 1 ♂, **Colle Marcone**, 1121 m, 21.VIII.1989 (gen. praep. GELE 37, M. Pinzari), 1 ♂, idem, 17.V.2003, 1 ♀, idem, 16.VIII.2008 (gen. praep. GELE 517, M. Pinzari), 1 ♂, idem, 30.V.2009 (gen. praep. GELE 429, M. Pinzari), 1 ♂, idem, 1.VIII.2008, 1 ♀, idem, 13.VIII.2009 (gen. praep. GELE 543, M. Pinzari); M. Pinzari leg.

284. *Nothris verbascella* (Denis & Schiffermüller, 1775)

RECORDS. 1 ♂, **Colle Marcone**, 1121 m, 5.VIII.1989 (gen. praep. GELE 14, M. Pinzari), 1 ♂, idem, 25.VIII.1997, 1 ♂, idem, 29.X.2005, 1 ♂, idem, 30.VI.2006, 1 ♀, idem, 19.VI.2007, 1 ♀, idem, 29.VI.2007, 1 ♂, idem, 23.V.2009, 1 ♂, idem, 21.VIII.2009 (gen. praep. GELE 367, M. Pinzari), 1 ♂, idem, 12.VI.2010; M. Pinzari leg.

285. *Nothris lemniscella* (Zeller, 1839) (Figs 65, 173)*

RECORDS. 1 ♂, **Colle Marcone**, 1121 m, 31.VIII.1988 (gen. praep. GELE 15, M. Pinzari), 1 ♂, idem, 16.VIII.1996, 2 ♂♂, idem, 10.VIII.2005, 1 ♂, idem, 18.VIII.2005, 1 ♂, idem, 14.VIII.2010; M. Pinzari leg.

286. *Dichomeris derasella* (Denis & Schiffermüller, 1775)

RECORDS. 1 ♀, **Colle Marcone**, 1121 m, 3.VII.2010 (gen. praep. GELE 514, M. Pinzari), M. Pinzari leg.

287. *Dichomeris alacella* (Zeller, 1839)

RECORDS. 1 ♂, **Colle Marcone**, 1121 m, 21.VIII.1989 (gen. praep. GELE 11, M. Pinzari), 1 ♀, idem, 2.VIII.2005 (gen. praep. GELE 69, M. Pinzari), 1 ♀, idem, 14.VII.2007, 1 ♂, idem, 21.VII.2007 (gen. praep. GELE 250, M. Pinzari), 2 ♀♀, idem, 24.VII.2007 (gen. praep. GELE 209, GELE 313, M. Pinzari), 1 ♀, idem, 26.VII.2007 (gen. praep. GELE 178, M. Pinzari), 1 ♂, idem, 21.VII.2007, 1 ♀, idem, 12.VII.2008 (gen. praep. GELE 511, M. Pinzari), 1 ♀, idem, 30.VII.2008 (gen. praep. GELE 336, M. Pinzari), 1 ♂, idem, 5.VIII.2008 (gen. praep. GELE 350, M. Pinzari), 1 ♀, idem, 27.VII.2009 (gen. praep. GELE 465, M. Pinzari); 2 ♂♂, idem, 30.VII.2009 (gen. praep. GELE 379, GELE 456, M. Pinzari), 2 ♂♂, idem, 31.VII.2009 (gen. praep. GELE 374, M. Pinzari), 2 ♂♂, idem, 2.VIII.2009 (gen. praep. GELE 393, M. Pinzari), 1 ♀, idem, 7.VIII.2009, 1 ♀, idem, 8.VIII.2009, 1 ♀, idem, 10.VIII.2009, 1 ♀, idem, 14.VIII.2009, 1 ♂, idem, 28.VIII.2009 (gen. praep. GELE 399, M. Pinzari), 1 ♂, idem, 22.VII.2010, 2 ♀♀, idem, 11.VIII.2010 (gen. praep. GELE 521, GELE 537, M. Pinzari), 1 ♂, idem, 19.VIII.2010 (gen. praep. GELE 531, M. Pinzari), 1 ♀, idem, 20.VIII.2010; M. Pinzari leg.

288. *Brachmia blandella* (Fabricius, 1798)

RECORDS. 1 ♀, **Colle Marcone**, 1121 m, 18.VIII.2007 (gen. praep. GELE 244, M. Pinzari), 1 ♂, idem, 22.VII.2009 (gen. praep. GELE 477, M. Pinzari); M. Pinzari leg.

289. *Helcystogramma triannulella* (Herrich-Schäffer, 1854)

RECORDS. 1 ♀, **Colle Marcone**, 1121 m, 20.VII.2009 (gen. praep. GELE 464, M. Pinzari), M. Pinzari leg.

290. *Helcystogramma lutatella* (Herrich-Schäffer, 1854)

RECORDS. 1 ♂, **Colle Marcone**, 1121 m, 23.VII.2005 (gen. praep. GELE 32, M. Pinzari), 1 ♀, idem, 22.VII.2009, 1 ♂, idem, 2.VIII.2008, 1 ♀, idem, 3.VII.2009 (gen. praep. GELE 427, M. Pinzari), 1 ♂, idem, 28.VIII.2009, 1 ♀, idem, 1.IX.2009 (gen. praep. GELE 509, M. Pinzari), 1 ♂, idem, 1.VIII.2010, 1 ♂, idem, 4.VIII.2010, 1 ♂, idem, 8.VIII.2010, 1 ♂, idem, 12.VIII.2010, 1 ♂, 2 ♀♀ (gen. praep. GELE 534, M. Pinzari), idem, 14.VIII.2010, 1 ♂, idem, 16.VIII.2010, 1 ♀, idem, 19.VIII.2010 (gen. praep. GELE 545, M. Pinzari), 1 ♀, idem, 22.VIII.2010; M. Pinzari leg.

291. *Acompsia cinerella* (Clerck, 1759)

RECORDS. 1 ♂, **Colle Marcone**, 1121 m, 20.VI.2007 (gen. praep. GELE 298, M. Pinzari), 1 ♂, idem, 29.VI.2007, 1 ♂, idem, 21.VII.2009 (gen. praep. GELE 373, M. Pinzari), 1 ♀, idem, 31.VII.2009 (gen. praep. GELE 461, M. Pinzari); M. Pinzari leg.

292. *Acompsia minorella* Rebel, 1899

RECORDS. 1 ♀, **Colle Marcone**, 1121 m, 25.VIII.1989 (gen. praep. GELE 334, M. Pinzari), 1 ♂, idem, 19.VIII.2001, 1 ♂, idem, 1.VIII.2005 (gen. praep. GELE 33, M. Pinzari), 1 ♂, idem, 10.VIII.2005 (gen. praep. GELE 337, M. Pinzari), 1 ♂, idem, 22.VIII.2010, 1 ♂, idem, 31.VIII.2010; M. Pinzari leg.; 1 ♀, idem, 8.VIII.2010, Manuela Pinzari leg.

PEXICOPIINAE

293. *Sitotroga cerealella* (Olivier, 1789)

RECORDS. 1 ♂, **Colle Marcone**, 1121 m, 11.VIII.2007 (gen. praep. GELE 242, M. Pinzari), M. Pinzari leg.

ZYGAENOIDEA

LIMACODIDAE

294. *Apoda limacodes* (Hufnagel, 1766)

RECORDS. 1 ♂, **Colle Marcone**, 1121 m, 29.VI.1987, 1 ♂, idem, 18.VII.1987, 1 ♂, idem, 25.VII.1987, 1 ♂, idem, 2.VIII.1987, 1 ♂, idem, 6.VIII.1987, 1 ♂, idem, 25.VI.1988, 1 ♀, idem, 30.VI.1988, 1 ♂, 1 ♀, idem, 23.VII.1988, 1 ♀, idem, 27.VI.1999, 1 ♀, idem, 22.VII.2006, 1 ♀, idem, 19.VI.2007; M. Pinzari leg.; 1 ♀, idem, 15.VII.2009; M. Di Rao leg.

ZYGAENIDAE

PROCRIDINAE

295. *Jordanita notata* (Zeller, 1847)

RECORDS. 1 ♂, **Colle Marcone**, 1121 m, 11.VI.1988, 1 ♂, idem, 12.VI.1988 (gen. praep. ZIG 3, M. Pinzari); 1 ♂, **La Palombara**, 1094 m, 16.VI.1990; 1 ♂, 1 ♀, **Le Pratelle**, 1400 m, 15.VII.1992 (gen. praep. ZIG 8, M. Pinzari); 1 ♂, **Prata di Laculo**, 1088 m, 11.VI.1990, 2 ♂♂, 1 ♀, idem, 16.VI.1990, 2 ♀♀, idem, 29.VI.1990; 1 ♂, **Valle Orticara**, 1300 m, 14.VI.1992; M. Pinzari leg.

296. *Jordanita subsolana* (Staudinger, 1862)

RECORDS. 1 ♂, **Pian Mattano**, 1100 m, 24.VI.1990 (gen. praep. ZIG 14, M. Pinzari), 1 ♀, idem, 10.VII.2001 (gen. praep. ZIG 13, M. Pinzari); 1 ♂, **Prata di Cagno**, 1383 m, 4.VII.1993 (gen. praep. ZIG 5, M. Pinzari); 1 ♀, **Prata di Laculo**, 1088 m, 2 VII.1988; M. Pinzari leg.

297. *Jordanita globulariae* (Hübner, 1793)

RECORDS. 1 ♂, **Colle Marcone**, 1121 m, 10.VI.1988 (gen. praep. PREPGEN 35, M. Pinzari), 4 ♂♂, idem, 11.VI.1988 (gen. praep. ZIG 15, ZIG 28, M. Pinzari), 1 ♂, idem, 12.VI.1988 (gen. praep. ZIG 7, M. Pinzari), 1 ♂, idem, 25.VI.1988, 1 ♂, idem, 26.VI.1988, 1 ♂, idem, 16.VI.1990, 1 ♀, idem, 28.VII.1990; M. Pinzari leg. 1 ♂, **Colle Petruccio**, 1000 m, 13.VI.1998, 1 ♂, idem, 19-20.VIII.1998, 1 ♂, idem, 10.VI.2006; A. Zilli leg. 1 ♂, **Costa della Chiusa**, 1093 m, 16.VI.1990; 1 ♂, **Prata di Laculo**, 1088 m, 16.VI.1990; 1 ♂, **Valle Orticara**, 1300 m, 14.VI.1992; M. Pinzari leg.

298. *Adscita geryon* (Hübner, 1813)

RECORDS. 2 ♂♂ (gen. praep. ZIG 1, ZIG 9, M. Pinzari), 2 ♀♀, **La Crociata**, 1200 m, 5.VI.1993; M. Pinzari leg.

299. *Adscita manni* (Lederer, 1853)

RECORDS. 4 ♂♂ (gen. praep. ZIG 34, M. Pinzari), 2 ♀♀, **Colle Marcone**, 1121 m, 12.VI.1988, 6 ♂♂, 1 ♀, idem, 30.VI.1991; M. Pinzari leg. 3 ♂♂, **Colle Petruccio**, 1000 m, 6.VI.1998, 3 ♂♂, idem, 10.VI.2006; A. Zilli leg. 3 ♂♂, 1 ♀, **Costa della Chiusa**, 1093 m, 27.V.1990, 1 ♂, idem, 16.VI.1990; 3 ♂♂, **Fonte de lu Cupu**, 980 m, 1.VII.1988 (gen. praep. ZIG 37, M. Pinzari), 1 ♀, idem, 14.VI.1997; 1 ♂, **La Palombara**, 1094 m, 16.VI.1990; 1 ♂, **La Pineta**, 1000 m, 28.V.1983 (gen. praep. ZIG 36, M. Pinzari), 3 ♂♂ (gen. praep. ZIG 32, ZIG 33, M. Pinzari), 1 ♀, idem, 29.V.1988, 1 ♀, idem, 4.VI.1988, 4 ♂♂ (gen. praep. ZIG 12, M. Pinzari), 1 ♀, idem, 17.VI.1990, 1 ♂, 3 ♀♀, idem, 23.VI.1990; 1 ♂, **Monte Pizzaro**, 1476 m, 24.VI.1990; 5 ♂♂, **Pineta (Pozzo)**, 900 m, 4.VI.1988 (gen. praep. ZIG 30, M. Pinzari), 6 ♂♂ (gen. praep. ZIG 4, M. Pinzari), 1 ♀, idem, 16.V.1998, 1 ♂, idem, 20.V.1998, 6 ♂♂, 1 ♀, idem, 31.V.1998, 1 ♂, idem, 31.V.2003; 2 ♂♂ (gen. praep. ZIG 2, ZIG 29, M. Pinzari), 1 ♀, **Prata di Laculo**, 1088 m, 2.VII.1988, 2 ♂♂, idem, 11.VI.1990, 2 ♂♂, idem, 16.VI.1990, 2 ♂♂, 1 ♀, idem, 27.VI.1990, 1 ♂, 1 ♀, idem, 29.VI.1990, 1 ♂, idem, 14.VI.1992; M. Pinzari leg. 1 ♂, 1 ♀, **Pozzo dei Corvi**, 1050 m, 26.V.2001; A. Zilli leg. 1 ♂, 1 ♀, **Valle Orticara**, 1300 m, 16.VI.1990, 3 ♂♂, 1 ♀, idem, 29.VI.1991; M. Pinzari leg.

300. *Adscita italica* (Alberti, 1937)

RECORDS. 3 ♂♂, **Le Pratelle**, 1400 m, 15.VII.1992 (gen. praep. ZIG 6, ZIG 10, M. Pinzari); 1 ♂, **Prata di Cagno**, 1383 m, 6.VI.1993, 1 ♂, idem, 4.VII.1993; 1 ♂, **Prato Lungo**, 1533 m, 26.VII.1973; M. Pinzari leg.

ZYGAENINAE

301. *Zygaena punctum* (Ochsenheimer, 1808)

RECORDS. 1 ♂, **Fonte de lu Cupu**, 980 m, 28.VI.1997; 6 ♂♂, 2 ♀♀, **Valle Orticara**, 1300 m, 9.VII.1989; M. Pinzari leg.

SIGHTINGS. **Colle Petruccio**, 1000 m, 3.VI.2007, fide A. Zilli.

302. *Zygaena rubicundus* (Hübner, 1817)

RECORDS. 1 ♂, **Colle Marcone**, 1121 m, 28.VI.1971, 1 ♂, idem, 23.V.1985, 2 ♂♂, idem, 25.VI.1988; 1 ♂, **Costa della Chiusa**, 1093 m, 12.VI.1983; 1 ♀, **Fonte de lu Cupu**, 980 m, 23.V.1985; 1 ♂, **La Pineta**, 1000 m, 23.VI.1990; 1 ♂, **Li Merchi**, 1540 m, 16.VI.2006; 1 ♂, **Pineta (Pozzo)**, 900 m, 31.V.2003; M. Pinzari leg. 2 ♂♂, **Vallemare**, 1100 m, 10.VI.2000, 1 ♂, idem, 15.VI.2000; P. Provera leg.

303. *Zygaena erythrus* (Hübner, 1806)

SIGHTINGS. **Colle Petruccio**, 1000 m, 29.VI.2007, 15.VII.2007, 12.VII.2008, 19.VII.2008, 20.VII.2008; fide A. Zilli.

304. *Zygaena purpuralis* (Brunnich, 1763)

RECORDS. 1 ♂, **Colle Marcone**, 1121 m, 5.VI.1971 (gen. praep. ZIG 84, M. Pinzari), 4 ♂♂, idem, 12.VI.1988, 1 ♂, idem, 25.VI.1988; M. Pinzari leg.; 1 ♂, idem, 5.VI.1971, Giuseppe Pinzari leg. 1 ♂, **Colle Petruccio**, 1000 m, 10.VI.2006, A. Zilli leg. 2 ♂♂, 3 ♀♀, **La Pineta**, 1000 m, 5.VI.2002; 2 ♂♂, 1 ♀, **Li Merchi**, 1540 m, 16.VI.2006 (gen. praep. ZIG 83, M. Pinzari); 1 ♂, **Pian Mattano**, 1000 m, 2.VI.1985; M. Pinzari leg.; 4 ♂♂, idem, 7.VI.1998, A. Zilli leg. 1 ♂, **Pineta (Pozzo)**, 900 m, 7.VI.1987, 5 ♂♂ (gen. praep. ZIG 85, M. Pinzari), 1 ♀, idem, 4.VI.1988; 2 ♂♂ (gen. praep. ZIG 82, M. Pinzari), 1 ♀, **Tornante Mattano-Malepasso**, 1170 m, 16.VI.2006; M. Pinzari leg. 1 ♀, **Vallemare**, 1200 m, 9.VI.1998, 2 ♂♂, idem, 4.VI.1999; P. Provera leg.

305. *Zygaena carniolica* (Scopoli, 1763)

RECORDS. 2 ♂♂, **Fonte de lu Cupu**, 980 m, 1.VII.1988, 1 ♀, idem, 23.VI.1990; 1 ♂, **La Pineta**, 1000 m, 12.VI.1983, 4 ♂♂, 1 ♀, idem, 17.VI.1990, 2 ♀♀, idem, 23.VI.1990, 1 ♀, idem, 10.VII.1994, 1 ♀, idem, 16.VII.1994, 1 ♀, idem, 5.VI.2002; 1 ♂, 4 ♂♂, **Pineta (Pozzo)**, 900 m, 23.VI.1985, 1 ♀, idem, 21.VII.2001; 1 ♀, **Pozzo dei Corvi**, 1050 m, 15.VII.2001; 2 ♂♂, 1 ♀, **Vallemare**, 1021 m, 28.VI.1971; M. Pinzari leg.; 1 ♀, idem, 1100 m, 17.VI.2000, P. Provera leg.
SIGHTINGS. **Colle Petruccio**, 1000 m, 5.VII.2008, 20.VII.2008, fide A. Zilli.

306. *Zygaena loti* (Denis & Schiffermuller, 1775)

RECORDS. 1 ♀, **Fonte de lu Cupu**, 980 m, 23.V.1985; 6 ♂♂, 2 ♀♀, **La Pineta**, 1000 m, 17.VI.1990, 1 ♂, idem, 10.VI.2002; 1 ♀, **Pineta (Pozzo)**, 900 m, 23.VI.1985; 1 ♂, **Prata di Laculo**, 1088 m, 27.VI.1988, 2 ♂♂, idem, 2.VII.1988; 1 ♂, **Vallemare**, 1021 m, 28.VI.1971, 1 ♂, idem, 25.VI.1988; M. Pinzari leg. 2 ♂♂, **Vallemare**, 1100 m, 15.VI.2000, 1 ♂, idem, 17.VI.2000; P. Provera leg.

307. *Zygaena oxytropis* (Boisduval, 1828)

RECORDS. 5 ♂♂, **Colle Petruccio**, 1000 m, 7.VI.1996; A. Zilli leg. 1 ♂, **La Pineta**, 1000 m, 21.V.1971, 1 ♂, idem, 28.V.1983, 1 ♂, idem, 7.VI.1987, 4 ♀♀, idem, 5.VI.2002, 1 ♂, idem, 10.VI.2002; 2 ♂♂, **Pineta (Pozzo)**, 900 m, 4.VI.1988, 1 ♂, idem 31.V.2003; M. Pinzari leg. 3 ♂♂, **Vallemare**, 800 m, 30.V.1993, P. Provera leg.
SIGHTINGS. **Colle Petruccio**, 1000 m, 13.V.2007, 19.V.2007, 20.V.2007, 2.VI.2007; fide A. Zilli. **Le Pacinette**, 1100 m, 21.V.2006; **Pian Zaidenti**, 1300 m, 16.VI.2006; fide M. Pinzari.

308. *Zygaena romeo* (Duponchel, 1835)

RECORDS. 2 ♂♂, 2 ♀♀, **Fonte de lu Cupu**, 980 m, 1.VII.1988; 1 ♂, **La Palombara**, 1094 m, 16.VIII.1990; 1 ♂, **La Pineta**, 1000 m, 28.V.1983, 2 ♂♂, idem, 29.V.1988, 5 ♂♂, idem, 11.VI.1988, 5 ♂♂, 3 ♀♀, idem, 17.VI.1990, 3 ♂♂, 2 ♀♀, idem, 23.VI.1990; M. Pinzari leg.

309. *Zygaena viciae* (Denis & Schiffermüller, 1775)

RECORDS. 1 ♂, **La Pineta**, 1000 m, 23.VI.1990; 1 ♂, **Prata di Laculo**, 1088 m, 27.VI.1988, 4 ♂♂, idem, 2.VII.1988; 1 ♂, **Vallemare**, 1021 m, 25.VI.1988; M. Pinzari leg.

310. *Zygaena ephialtes* (Linnaeus, 1767)

RECORDS. 1 ♀, **Colle Marcone**, 1121 m, 7.VII.1985, 1 ♂, 1 ♀, idem, 6.VII.1994; 1 ♀, **Fonte de lu Cupu**, 980 m, 20.VII.1984; 1 ♀, **La Pineta**, 1000 m, 22.VII.1983, 2 ♂♂, idem, 6.VII.1985, 1 ♀, idem, 1.VII.1990, 1 ♂, idem, 10.VII.1993, 3 ♂♂, idem, 10.VII.1994; 1 ♀, **Monte Falascone**, 1135 m, 20.VII.2009; 1 ♀, **Pian Mattano**, 1100 m, 20.VII.1997; M. Pinzari leg.

SIGHTINGS. **Casale Manocchio**, 1059 m, 20.VII.1985; **Colle Marcone**, 1121 m, 13.VII.1985; **Fonte de lu Cupu**, 980 m, 14.VII.1985; **La Pineta**, 1000 m, 22.VII.1983, 6.VII.1985, 21.VII.1985; **Le Pacinette**, 1100 m, 13.VII.1985; fide M. Pinzari.

311. *Zygaena transalpina* (Esper, 1780)

RECORDS. 1 ♂, **Colle Marcone**, 1121 m, 28.VI.1971, 1 ♂, 1 ♀, idem, 25.VI.1988; M. Pinzari leg.; 1 ♂, idem, 5.VI.1971, Giuseppe Pinzari leg. 1 ♂, **La Pineta**, 1000 m, 28.V.1983, 1 ♂, idem, 26.VI.1983, 2 ♂♂, idem, 28.VII.1985, 3 ♂♂, 2 ♀♀, idem, 17.VI.1990; 2 ♀♀, **Pineta (Pozzo)**, 900 m, 6.VIII.2002, 1 ♂, 2 ♀♀, idem, 7.VIII.2002; M. Pinzari leg.

SIGHTINGS. **Colle Petruccio**, 1000 m, 2.VI.2007, 5.VII.2008; fide A. Zilli.

312. *Zygaena filipendulae* (Linnaeus, 1758)

RECORDS. 1 ♂, **Fonte de lu Cupu**, 980 m, 20.VII.1984; 1 ♀, **La Pineta**, 1000 m, 11.VI.1988, 3 ♀♀, idem, 17.VI.1990, 1 ♂, idem, 5.VI.2002; 1 ♂, **Li Merchi**, 1540 m, 16.VI.2006; 1 ♂, 1 ♀, **Pineta (Pozzo)**, 900 m, 7.VIII.2002; 2 ♂♂, **Prata di Laculo**, 1088 m, 3.VII.1988; 1 ♀, **Vallemare**, 1021 m, 28.VI.1971, 1 ♂, idem, 11.VI.1988, 4 ♀♀, idem, 12.VI.1988, 3 ♂♂, 2 ♀♀, idem, 25.VI.1988; M. Pinzari leg.

SIGHTINGS. **Colle Petruccio**, 1000 m, 2.VI.2007, 3.VI.2007, 29.VI.2007; fide A. Zilli.

313. *Zygaena lonicerae* (Scheven, 1777)

RECORDS. 1 ♂, **Costa della Chiesa**, 1093 m, 16.VI.1989; 1 ♀, **Fonte de lu Cupu**, 980 m, 23.V.1985; 1 ♂, **La Pineta**, 1000 m, 11.VI.1988, 1 ♂, idem, 13.VI.1990, 3 ♂♂, idem, 17.VI.1990, 3 ♀♀, idem, 23.VI.1990; 1 ♀, **Prata di Laculo**, 1088 m, 3.VII.1988; 3 ♂♂, **Vallemare**, 1021 m, 25.VI.1988; M. Pinzari leg.

SESIOIDEA

SESIIDAE*

TINTHIINAE

314. *Tinthia tineiformis* (Esper, 1789)

RECORDS. 1 ♂, **Colle Marcone**, 1121 m, 8.VII.1994; 1 ♂, **Valle Orticara**, 1300 m, 17.VI.2006; M. Pinzari leg.

315. *Pennisetia hylaeiformis* (Laspeyres, 1801)

RECORDS. 1 ♂, **Casale Manocchio**, 1059 m, 24.VII.1993; 1 ♂, **Colle Marcone**, 1121 m, 24.VII.1993, 1 ♂, idem, 31.VII.1993, 1 ♂, idem, 8.VIII.1993, 1 ♂, idem, 11.VIII.1993, 1 ♂, idem, 6.VIII.1995, 1 ♂, idem, 19.VII.1998; 4 ♂♂, **Costa della Chiusa**, 1093 m, 4.VIII.1993; 1 ♂, **Fonte de lu Cupu**, 980 m, 26.VII.1997; 3 ♂♂, **Le Pratelle**, 1400 m, 27.VII.1996; 4 ♂♂, **Monte Cagno**, 1383 m, 28.VII.1993, 22 ♂♂, idem, 29.VII.1993, 2 ♂♂, idem, 5.VIII.1993; 5 ♂♂, **Pian Mattano**, 1100 m, 25.VII.1993, 5 ♂♂, idem, 28.VII.1993, 12 ♂♂, idem, 2.VIII.1993, 5 ♂♂, 3.VIII.1993, 19 ♂♂, idem, 7.VIII.1995, 9 ♂♂, idem, 8.VIII.1995, 3 ♂♂, idem, 27.VII.1996, 1 ♂, idem, 8.VIII.1996, 2 ♂♂, idem, 19.VII.1997, 3 ♂♂, idem, 12.VIII.1997, 7 ♂♂, idem, 2.VIII.1998, 1 ♂, idem, 22.VII.2000, 2 ♂♂, idem, 5.VIII.2002; 1 ♂, **Pozzo dei Corvi**, 1050 m, 10.VIII.1995; M. Pinzari leg.

SESIINAE

316. *Paranthrene insolitus* Le Cerf, 1914

RECORDS. 1 ♂, **Colle Marcone**, 1121 m, 8.VII.1995, 1 ♂, idem, 4.VII.1998, 1 ♂, idem, 26.VI.1999, 2 ♂♂, idem, 15.VI.2009, 1 ♂, idem, 25.VI.2010; 1 ♂, **Costa della Chiusa**, 1093 m, 24.VI.1994, 1 ♂, idem, 11.VI.1999; 1 ♂, **Fonte de lu Cupu**, 980 m, 14.VII.1996; 1 ♂, **Fonte Perara**, 983 m, 15.VI.2000; 1 ♂, **Pineta (Pozzo)**, 900 m, 6.VII.1996, 1 ♂, idem, 29.VI.1996, 1 ♂, idem, 29.VI.1998, 1 ♂, idem, 4.VII.1998, 6 ♂♂, idem, 13.VI.1999, 1 ♂, idem, 3.VI.2000, 1 ♂, idem, 15.VI.2000, 4 ♂♂, idem, 17.VI.2001, 1 ♂, idem, 3.VII.2004; 1 ♂, **Prata di Laculo**, 1088 m, 15.VI.2000; M. Pinzari leg.

317. *Synanthedon stomoxiformis* (Hübner, 1790)

RECORDS. 1 ♂, **Fonte de lu Cupu**, 980 m, 14.VII.1996, M. Pinzari leg.

318. *Synanthedon formicaeformis* (Esper, 1783)

RECORDS. 1 ♂, **Colle Marcone**, 1121 m, 19.VI.2004, 1 ♂, idem, 15.VI.2009, 1 ♂, idem, 16.VI.2009, 1 ♂, idem, 12.VII.2009; 1 ♂, **Costa della Chiusa**, 1093 m, 9.VI.1995; 2 ♂♂, **Fonte de lu Cupu**, 980 m, 5.VII.1998, 1 ♂, idem, 20.VI.2004; 1 ♂, **Pineta (Pozzo)**, 900 m, 3.VI.2000, 2 ♂♂, idem, 19.VI.2004, 1 ♂, idem, 3.VIII.2004; M. Pinzari leg.

319. *Synanthedon vespiformis* (Linnaeus, 1761)

RECORDS. 1 ♂, **La Pineta**, 1000 m, 31.VII.1993, M. Pinzari leg.

320. *Synanthedon myopaeformis* (Borkhausen, 1789) (= *typhiaeformis* Borkhausen, 1789)

RECORDS. 1 ♂, **Colle Marcone**, 1121 m, 11.VII.2010; 1 ♂, **Costa della Chiusa**, 1093 m, 29.VII.1995; 1 ♂, **Pian Mattano**, 1100 m, 29.VII.2003; 1 ♂, **Pineta (Pozzo)**, 900 m, 20.VIII.1995; M. Pinzari leg.

321. *Synanthedon spuleri* (Fuchs, 1908)

RECORDS. 1 ♂, **Colle Marcone**, 1121 m, 25.VI.2010; 1 ♂, **Tornante Mattano-Malepasso**, 1170 m, 16.VI.2006; 1 ♀, *surr.* **La Mozza**, 1544 m, 6.VIII.1988; 1 ♂, **Le Pratelle**, 1400 m, 14.VIII.1988; 2 ♂♂, **Prata di Cagno**, 1383 m, 27.VII.1986; 1 ♂, **Pineta (Pozzo)**, 900 m, 7.VII.2002; 1 ♂, **Valle del Tratturo**, 1394 m, 22.VII.1989; M. Pinzari leg.

322. *Bembecia ichneumoniformis* (Denis & Schiffermüller, 1775)

RECORDS. 3 ♂♂, **Casale Manocchio**, 1059 m, 10.VIII.1993, 2 ♂♂, *idem*, 16.VIII.1996, 1 ♂, *idem*, 16.VIII.1998, 1 ♂, *idem*, 22.VIII.2000; 1 ♂, **Colle Marcone**, 1121 m, 27.VII.1994, 1 ♂, *idem*, 29.VII.1994, 2 ♂♂, *idem*, 24.VII.1995, 1 ♂, *idem*, 26.VII.1995, 1 ♂, *idem*, 8.VIII.1995, 1 ♂, *idem*, 2.VIII.2001, 2 ♂♂, *idem*, 12.VII.2003; M. Pinzari leg. 1 ♂, **Colle Petruccio**, 1000 m, 22.VIII.1995; M. Pinzari leg.; 6 ♂♂, *idem*, 29.VII.2001; A. Zilli leg. 2 ♂♂, 1 ♀, **Costa della Chiusa**, 1093 m, 4.VIII.1993, 6 ♂♂, *idem*, 5.VIII.1993, 3 ♂♂, *idem*, 6.VIII.1993, 9 ♂♂, *idem*, 7.VIII.1993, 4 ♂♂, *idem*, 8.VIII.1993, 1 ♂, *idem*, 15.VIII.1993, 1 ♂, *idem*, 6.VII.1994, 2 ♂♂, *idem*, 24.VII.1994, 5 ♂♂, *idem*, 26.VII.1994, 3 ♂♂, *idem*, 30.VII.1994, 2 ♂♂, *idem*, 5.VIII.1994, 5 ♂♂, *idem*, 7.VIII.1994, 3 ♂♂, *idem*, 10.VIII.1994, 2 ♂♂, *idem*, 12.VIII.1994, 5 ♂♂, *idem*, 15.VIII.1994, 1 ♂, *idem*, 17.VIII.1994, 1 ♂, *idem*, 21.VIII.1994, 2 ♂♂, *idem*, 29.VII.1995, 1 ♂, *idem*, 31.VII.1995, 2 ♂♂, *idem*, 4.VIII.1995, 4 ♂♂, *idem*, 7.VIII.1995, 1 ♂, *idem*, 24.VIII.1997, 3 ♂♂, *idem*, 4.VIII.1998, 1 ♂, *idem*, 9.VIII.1999, 10 ♂♂, *idem*, 10.VIII.2000, 1 ♂, *idem*, 3.VIII.2002, 4 ♂♂, *idem*, 5.VIII.2002, 2 ♂♂, *idem*, 7.VIII.2002, 1 ♂, *idem*, 15.VIII.2002, 2 ♂♂, *idem*, 12.VII.2003, 3 ♂♂, *idem*, 13.VII.2003, 1 ♂, *idem*, 19.VII.2003, 2 ♂♂, *idem*, 3.VII.2004; 1 ♂, **Fonte Brignola**, 1187 m, 14.VII.2001; 1 ♂, **Fonte Cerecia**, 1280 m, 30.VII.1993; 1 ♂, **Fonte de lu Cupu**, 980 m, 21.VII.1996, 1 ♂, *idem*, 27.VII.1996, 1 ♂, *idem*, 10.VIII.1996, 1 ♂, *idem*, 5.VII.1997, 1 ♂, *idem*, 19.VII.1997, 1 ♀, *idem*, 23.VII.2000, 1 ♂, *idem*, 5.VII.2001, 3 ♂♂, 1 ♀, *idem*, 30.VII.2001, 1 ♂, *idem*, 5.VIII.2002; 3 ♂♂, **Fonte Perara**, 983 m, 6.VIII.1996; 4 ♂♂, **La Pineta**, 1000 m, 24.VII.1993, 1 ♂, *idem*, 25.VII.1993, 1 ♂, *idem*, 1.VIII.1993, 6 ♂♂, *idem*, 2.VIII.1993, 4 ♂♂, *idem*, 3.VIII.1993, 4 ♂♂, *idem*, 20.VIII.1993, 6 ♂♂, *idem*, 24.VIII.1993, 2 ♂♂, *idem*, 9.VII.1994, 5 ♂♂, *idem*, 10.VII.1994, 3 ♂♂, *idem*, 17.VII.1994, 11 ♂♂, *idem*, 31.VII.1994, 6 ♂♂, *idem*, 2.VIII.1994, 3 ♂♂, *idem*, 6.VIII.1994, 17 ♂♂, *idem*, 11.VIII.1994, 8 ♂♂, *idem*, 14.VIII.1994, 5 ♂♂, *idem*, 16.VIII.1994, 5 ♂♂, *idem*, 20.VIII.1994, 4 ♂♂, *idem*, 25.VII.1995, 7 ♂♂, *idem*, 6.VIII.1995, 1 ♂, *idem*, 4.VIII.1996, 2 ♂♂, *idem*, 29.VIII.1996, 1 ♀, *idem*, 6.VIII.1997, 1 ♀, *idem*, 7.VIII.1997, 2 ♀♀, *idem*, 8.VIII.1997, 2 ♂♂, *idem*, 9.VIII.1997, 1 ♂, *idem*, 10.VIII.1997, 1 ♂, *idem*, 11.VIII.1997, 1 ♂, *idem*, 15.VIII.1997, 1 ♂, *idem*, 6.VIII.1998, 1 ♂, *idem*, 10.VIII.1998, 1 ♂, *idem*, 11.VIII.1998, 1 ♂, *idem*, 14.VIII.1998, 11 ♂♂, *idem*, 16.VIII.2000; 2 ♂♂, **Li Capitoni**, 945 m, 28.VII.1996, 2 ♂♂, *idem*, 20.VII.1997, 4 ♂♂, *idem*, 11.VIII.1998, 1 ♂, *idem*, 14.VIII.1998, 4 ♂♂, 1 ♀, *idem*, 16.VIII.1999, 17 ♂♂, *idem*, 9.VIII.2000; 1 ♂, **Monte Cagno**, 1383 m, 18.VIII.1993; 3 ♂♂, **Monte Falascone**, 1135 m, 13.VIII.1997; 3 ♂♂, **Monti Poponi**, 1253 m, 24.VIII.1996, 6 ♂♂, *idem*, 19.VIII.1999, 1 ♂, *idem*, 21.VIII.1999, 2 ♂♂, 1 ♀, *idem*, 23.VIII.1999, 1 ♂, *idem*, 24.VIII.1999, 5 ♂♂, *idem*, 4.VIII.2000; 2 ♂♂, **Pian Mattano**, 1100 m, 10.VII.1993, 5 ♂♂, *idem*, 24.VIII.1995, 1 ♂, *idem*, 28.VII.1996, 9 ♂♂, *idem*, 14.VII.2001, 1 ♂, *idem*, 20.VII.2003, 3 ♂♂, *idem*, 30.VII.2003, 1 ♂, *idem*, 31.VII.2003; 2 ♂♂, **Pineta (Pozzo)**, 900 m, 20.VIII.1995, 1 ♂, *idem*, 21.VIII.1995, 3 ♂♂, *idem*, 5.VII.1998, 2 ♀♀, *idem*, 5.VIII.1998, 1 ♀, *idem*, 11.VIII.1998, 1 ♀, *idem*, 19.VIII.1998, 1 ♂, 1 ♀, *idem*, 31.VIII.1998, 2 ♀♀, *idem*, 17.VII.1999, 1 ♀, *idem*, 18.VII.1999, 1 ♂, *idem*, 31.VII.1999, 1 ♀, *idem*, 3.VIII.1999, 2 ♀♀, *idem*, 4.VIII.1999, 1 ♂, *idem*, 13.VIII.1999, 1 ♂, *idem*, 18.VIII.1999, 2 ♂♂, *idem*, 22.VII.2000, 1 ♀, *idem*, 29.VII.2000, 3 ♂♂, 2 ♀♀, *idem*, 30.VII.2000, 1 ♂, 1 ♀, *idem*, 9.VIII.2000, 1 ♀, *idem*, 10.VIII.2000, 1 ♂, 1 ♀, *idem*, 11.VIII.2000, 1 ♀, *idem*, 13.VIII.2000, 2 ♂♂, *idem*, 15.VIII.2000, 1 ♂, *idem*, 17.VIII.2000, 1 ♀, *idem*,

12.VII.2001, 1 ♂, idem, 21.VII.2001, 1 ♀, idem, 28.VII.2001, 1 ♂, 1 ♀, idem, 3.VIII.2001, 3 ♂♂, idem, 7.VIII.2001, 1 ♂, idem, 8.VIII.2001, 1 ♂, idem, 11.VIII.2001, 1 ♀, idem, 13.VIII.2001, 1 ♀, idem, 14.VIII.2001, 3 ♂♂, idem, 7.VII.2002, 4 ♂♂, idem, 28.VII.2002, 4 ♂♂, 2 ♀♀, idem, 3.VIII.2002, 1 ♂, idem, 8.VIII.2002, 2 ♂♂, 2 ♀♀, idem, 13.VIII.2002, 2 ♂♂, idem, 17.VIII.2002, 2 ♂♂, idem, 19.VIII.2002, 2 ♂♂, idem, 12.VII.2003, 1 ♂, idem, 28.VII.2003, 1 ♂, idem, 30.VII.2004, 1 ♂, idem, 31.VII.2004, 2 ♀♀, idem, 4.VIII.2004, 1 ♂, idem, 5.VIII.2004, 1 ♂, idem, 7.VIII.2004, 1 ♂, idem, 15.VIII.2004, 1 ♂, idem, 18.VIII.2004, 1 ♂, idem, 20.VIII.2004, 1 ♀, idem, 28.VIII.2004, 1 ♂, idem, 18.VII.2005, 1 ♀, idem, 24.VII.2005, 1 ♀, idem, 30.VII.2005, 1 ♀, idem, 31.VII.2005, 1 ♀, idem, 7.VIII.2005, 1 ♀, idem, 14.VIII.2006, 1 ♂, idem, 5.VIII.2010; 1 ♂, **Pozzo dei Corvi**, 1050 m, 10.VIII.1995, 4 ♂♂, idem, 11.VIII.1995, 1 ♂, idem, 12.VIII.1995, 1 ♂, idem, 14.VIII.1995, 1 ♂, idem, 15.VIII.1995, 4 ♂♂, idem, 19.VIII.1995, 1 ♂, idem, 23.VIII.1995, 1 ♂, idem, 30.VIII.1995, 5 ♂♂, idem, 18.VIII.1996, 1 ♂, idem, 19.VIII.1996, 4 ♂♂, idem, 5.VIII.1997, 1 ♂, idem, 16.VIII.1997, 2 ♂♂, idem, 19.VIII.1997, 1 ♂, idem, 23.VIII.1997, 10 ♂♂, idem, 19.VII.1998, 11 ♂♂, idem, 25.VII.1998, 5 ♂♂, idem, 26.VII.1998, 7 ♂♂, idem, 2.VIII.1998, 4 ♂♂, idem, 10.VIII.1998, 1 ♂, idem, 27.VI.1999, 1 ♀, idem, 17.VII.1999, 7 ♂♂, idem, 18.VII.1999, 2 ♂♂, idem, 3.VIII.1999, 3 ♂♂, idem, 5.VIII.1999, 1 ♀, idem, 12.VIII.1999, 1 ♀, idem, 16.VIII.1999, 1 ♂, idem, 21.VIII.1999, 5 ♂♂, idem, 2.VII.2000, 1 ♂, 1 ♀, idem, 9.VII.2000, 2 ♂♂, 1 ♀, idem, 22.VII.2000, 5 ♂♂, idem, 23.VII.2000, 6 ♂♂, 1 ♀, idem, 29.VII.2000, 2 ♂♂, idem, 8.VIII.2000, 1 ♂, idem, 10.VIII.2000, 1 ♀, idem, 12.VIII.2000, 2 ♂♂, 1 ♀, idem, 9.VII.2001, 12 ♂♂, 1 ♀, idem, 11.VII.2001, 2 ♂♂, idem, 12.VII.2001, 2 ♀♀, idem, 14.VII.2001, 1 ♀, idem, 15.VII.2001, 1 ♂, 2 ♀♀, idem, 28.VII.2001, 1 ♂, idem, 7.VIII.2001, 1 ♂, idem, 7.VII.2002, 1 ♀, idem, 4.VIII.2002, 4 ♂♂, idem, 7.VIII.2002, 1 ♂, idem, 25.VIII.2002, 1 ♂, idem, 12.VIII.2005; 5 ♂♂, **Prata di Laculo**, 1088 m, 9.VIII.1993, 2 ♂♂, idem, 4.VIII.1998, 1 ♂, idem, 6.VIII.1998, 3 ♀♀, idem, 14.VIII.2000, 1 ♂, 1 ♀, idem, 15.VIII.2000, 2 ♂♂, 2 ♀♀, idem, 17.VIII.2000, 1 ♂, idem, 18.VIII.2000, 1 ♂, idem, 21.VIII.2000, 1 ♂, idem, 22.VIII.2000, 25 ♂, 3 ♀♀, idem, 15.VII.2001, 1 ♂, 1 ♀, idem, 21.VII.2001, 1 ♂, 2 ♀♀, idem, 29.VII.2001, 3 ♂, idem, 30.VII.2001, 2 ♀♀, idem, 2.VIII.2001, 3 ♀♀, idem, 5.VIII.2001, 1 ♂, idem, 13.VIII.2001, 1 ♂, 2 ♀♀, idem, 16.VIII.2001, 1 ♂, idem, 19.VIII.2001, 1 ♀, idem, 21.VIII.2001, 1 ♀, idem, 26.VIII.2001, 1 ♀, idem, 5.VIII.2002, 1 ♀, idem, 17.VIII.2002, 17 ♂♂, idem, 18.VIII.2002, 1 ♀, idem, 30.VII.2004; 3 ♂♂, **Le Rotti**, 1010 m, 7.VIII.1999, 1 ♂, idem, 17.VIII.1999, 1 ♂, idem, 12.VIII.2000; 1 ♂, **Valle del Tratturo**, 1394 m, 30.VII.2000; 24 ♂♂, **Valle Orticara**, 1300 m, idem, 3.VIII.1998, 12 ♂♂, idem, 17.VIII.1998, 1 ♂, 4 ♀♀, idem, 9.VII.2000, 2 ♂♂, 1 ♀, idem, 9.VIII.2005, 1 ♂, idem, 18.VI.2006, 1 ♂, idem, 11.VII.2009; M. Pinzari leg.

323. *Bembecia albanensis* (Rebel, 1918)

RECORDS. 1 ♂, **Casale Manocchio**, 1059 m, 25.VII.1993, 1 ♂, idem, 10.VIII.1993, 1 ♂, idem, 10.VIII.1996, 1 ♂, idem, 16.VIII.1996, 1 ♀, idem, 22.VIII.2000; 1 ♂, **Colle Marcone**, 1121 m, 27.VII.1994; 3 ♂♂, **Fonte de lu Cupu**, 980 m, 27.VII.1996, 1 ♂, idem, 28.VII.1996, 1 ♂, idem, 10.VIII.1996, 1 ♂, idem, 9.VII.2001; 7 ♂♂, **Fonte Perara**, 983 m, 6.VIII.1996; 1 ♂, **La Pineta**, 1000 m, 24.VII.1993, 4 ♂♂, idem, 25.VII.1993, 1 ♂, idem, 3.VIII.1993, 1 ♂, idem, 24.VIII.1993, 2 ♂♂, idem, 9.VII.1994, 2 ♂♂, idem, 10.VII.1994, 10 ♂♂, idem, 17.VII.1994, 15 ♂♂, idem, 31.VII.1994, 11 ♂♂, idem, 2.VIII.1994, 5 ♂♂, idem, 6.VIII.1994, 9 ♂♂, idem, 11.VIII.1994, 4 ♂♂, idem, 14.VIII.1994, 4 ♂♂, idem, 16.VIII.1994, 1 ♂, idem, 25.VIII.1994, 17 ♂♂, idem, 25.VII.1995, 9 ♂♂, idem, 6.VIII.1995, 2 ♂♂, idem, 16.VIII.2000, 2 ♂♂, idem, 9.VII.2001; 2 ♂♂, **Li Capitoni**, 945 m, 9.VIII.2000; 1 ♂, **Monti Poponi**, 1253 m, 19.VIII.1999, 7 ♂♂, idem, 4.VIII.2000; 1 ♂, **Pian Mattano**, 1100 m, 28.VII.1996, 4 ♂♂, idem, 14.VII.2001; 1 ♂, **Pineta (Pozzo)**, 900 m, 5.VII.1998, 1 ♂, idem, 18.VII.1998, 1 ♀, idem, 14.VII.2001, 1 ♀, idem, 3.VIII.2002, 1 ♀, idem, 31.VII.2003; 1 ♂, **Le Rotti**, 1010 m, 26.VII.1998; 1 ♂, **Pozzo dei Corvi**, 1050 m, 26.VII.1998; 2 ♂♂, **Prata di Laculo**, 1088 m, 4.VIII.1998, 1 ♂, idem, 26.VII.1998, 1 ♂,

idem, 6.VIII.2000, 1 ♀, idem, 8.VIII.2001, 8 ♂♂, idem, 13.VIII.2000, 1 ♀, idem, 14.VIII.2000, 2 ♂♂, idem, 17.VIII.2000, 1 ♂, 1 ♀, idem, 18.VIII.2000, 1 ♂, idem, 20.VIII.2000, 10 ♂♂, 1 ♀, idem, 15.VII.2001, 4 ♂♂, idem, 21.VII.2001, 5 ♂♂, idem, 22.VII.2001, 1 ♀, idem, 29.VII.2001, 2 ♂♂, 1 ♀, idem, 30.VII.2001, 1 ♂, 1 ♀, idem, 2.VIII.2001, 3 ♂♂, 1 ♀, idem, 3.VIII.2001, 1 ♂, 1 ♀, idem, 5.VIII.2001, 1 ♀, idem, 8.VIII.2001, 1 ♂, idem, 28.VII.2002, 1 ♀, idem, 4.VIII.2002; M. Pinzari leg.

324. *Bembecia scopigera* (Scopoli, 1763)

RECORDS. 9 ♂♂, **Casale Manocchio**, 1059 m, 2.IX.1995, 1 ♂, idem, 4.IX.1995, 1 ♂, idem, 16.VIII.1996, 1 ♂, idem, 17.VIII.1996, 1 ♂, idem, 12.VIII.1997, 1 ♂, idem, 16.VIII.1998, 4 ♂♂, idem, 27.VIII.2000; 1 ♂, **Colle Marcone**, 1121 m, 17.VII.1993, 1 ♂, idem, 27.VII.1994; M. Pinzari leg. 2 ♂♂, **Colle Petruccio**, 1000 m, 29.VII.2001; A. Zilli leg. 2 ♂♂, **Costa della Chiusa**, 1093 m, 30.VII.1994, 1 ♂, 1 ♀, idem, 5.VIII.1994, 1 ♀, idem, 14.VIII.1994, 1 ♂, idem, 17.VIII.1994, 1 ♂, idem, 18.VIII.1994, 3 ♂♂, idem, 21.VIII.1994, 1 ♂, idem, 29.VII.1995, 2 ♂♂, idem, 4.VIII.1995, 1 ♂, idem, 5.VIII.1995, 1 ♂, idem, 7.VIII.1995, 1 ♂, idem, 24.VIII.1997, 2 ♂♂, idem, 4.VIII.1998, 1 ♂, idem, 10.VIII.2000, 2 ♂♂, idem, 5.VIII.2002, 1 ♂, idem, 12.VII.2003, 1 ♂, idem, 13.VII.2003; 1 ♂, **Fonte de lu Cupu**, 980 m, 1 ♂, idem, 27.VII.1996, 2 ♂♂, idem, 10.VIII.1996, 1 ♂, idem, 19.VII.1997, 1 ♀, idem, 3.VIII.1997, 1 ♂, 3 ♀♀, idem, 30.VII.2001, 1 ♂, idem, 7.VII.2002; 1 ♂, **Fonte Perara**, 983 m, 6.VIII.1996; 1 ♂, **La Pineta**, 1000 m, 3.VIII.1993, 1 ♂, idem, 20.VIII.1993, 1 ♂, idem, 10.VII.1994, 1 ♂, idem, 14.VIII.1994, 3 ♂♂, idem, 16.VIII.1994, 1 ♂, idem, 20.VIII.1994, 2 ♂♂, idem, 25.VIII.1994, 4 ♂♂, idem, 27.VIII.1994, 1 ♂, idem, 25.VII.1995, 1 ♂, idem, 6.VIII.1995, 1 ♀, idem, 6.VIII.1997, 3 ♂♂, 1 ♀, idem, 7.VIII.1997, 2 ♂♂, 1 ♀, idem, 9.VIII.1997, 1 ♂, idem, 10.VIII.1997, 2 ♂♂, 1 ♀, idem, 11.VIII.1997, 1 ♀, idem, 15.VIII.1997, 1 ♀, idem, 25.VIII.1997, 4 ♂♂, idem, 16.VIII.2000, 1 ♀, idem, 7.VII.2002; 2 ♂♂, **Li Capitoni**, 945 m, 16.VIII.1999, 3 ♂♂, idem, 9.VIII.2000; 5 ♂♂, **Monte Falascone**, 1135 m, 24.VIII.1996, 2 ♂♂, idem, 25.VIII.1996, 1 ♂, idem, 26.VIII.1996, 2 ♂♂, idem, 13.VIII.1997; 2 ♂♂, **Monti Poponi**, 1253 m, 7.IX.1997, 6 ♂♂, 9 ♀♀, idem, 19.VIII.1999, 2 ♂♂, 1 ♀, idem, 20.VIII.1999, 13 ♂♂, 2 ♀♀, idem, 21.VIII.1999, 1 ♀, idem, 22.VIII.1999, 7 ♂♂, 8 ♀♀, idem, 23.VIII.1999, 10 ♂♂, 6 ♀♀, idem, 24.VIII.1999, 11 ♂♂, 4 ♀♀, idem, 25.VIII.1999, 6 ♂♂, 2 ♀♀, idem, 26.VIII.1999, 2 ♂♂, idem, 29.VIII.1999, 14 ♂♂, 1 ♀, idem, 4.VIII.2000; 1 ♂, **Pian Mattano**, 1100 m, 28.VII.1996, 1 ♂, idem, 13.VIII.1998, 1 ♂, idem, 14.VII.2001; 2 ♂♂, **Pineta (Pozzo)**, 900 m, 20.VIII.1995, 1 ♂, idem, 21.VIII.1995, 1 ♂, 1 ♀, idem, 9.VIII.1997, 1 ♀, idem, 1 ♀, idem, 11.VIII.1997, 12.VIII.1997, 5 ♀♀, idem, 5.VIII.1998, 3 ♂♂, idem, 8.VIII.1998, 2 ♀♀, idem, 9.VIII.1998, 8 ♀♀, idem, 10.VIII.1998, 2 ♂♂, 7 ♀♀, idem, 11.VIII.1998, 1 ♂, 6 ♀♀, idem, 12.VIII.1998, 7 ♀♀, idem, 13.VIII.1998, 2 ♂♂, 5 ♀♀, idem, 14.VIII.1998, 1 ♂, 4 ♀♀, idem, 15.VIII.1998, 3 ♂♂, 2 ♀♀, idem, 16.VIII.1998, 1 ♀, idem, 18.VIII.1998, 4 ♂♂, 1 ♀, idem, 19.VIII.1998, 2 ♂♂, 2 ♀♀, idem, 20.VIII.1998, 6 ♂♂, 3 ♀♀, idem, 21.VIII.1998, 2 ♂♂, idem, 22.VIII.1998, 1 ♂, 2 ♀♀, idem, 23.VIII.1998, 1 ♂, idem, 31.VIII.1998, 1 ♀, idem, 17.VII.1999, 1 ♂, 1 ♀, idem, 31.VII.1999, 4 ♀♀, idem, 4.VIII.1999, 1 ♀, idem, 5.VIII.1999, 1 ♂, idem, 6.VIII.1999, 1 ♀, idem, 8.VIII.1999, 6 ♂♂, idem, 14.VIII.1999, 4 ♂♂, idem, 15.VIII.1999, 1 ♀, idem, 12.VIII.1999, 1 ♂, 1 ♀, idem, 18.VIII.1999, 1 ♀, idem, 18.IX.1999, 1 ♀, idem, 22.VII.2000, 1 ♂, 3 ♀♀, idem, 29.VII.2000, 2 ♂♂, 1 ♀, idem, 30.VII.2000, 1 ♀, idem, 3.VIII.2000, 5 ♂♂, idem, 6.VIII.2000, 3 ♂♂, 1 ♀, idem, 8.VIII.2000, 2 ♂♂, 3 ♀♀, idem, 9.VIII.2000, 1 ♂, 3 ♀♀, idem, 10.VIII.2000, 2 ♀♀, idem, 11.VIII.2000, 2 ♂♂, 1 ♀, idem, 12.VIII.2000, 3 ♂♂, 1 ♀, idem, 13.VIII.2000, 5 ♂♂, idem, 15.VIII.2000, 1 ♀, idem, 16.VIII.2000, 1 ♀, idem, 17.VIII.2000, 2 ♂♂, 1 ♀, idem, 20.VIII.2000, 2 ♂♂, idem, 14.VII.2001, 2 ♂♂, idem, 2.VII.2001, 1 ♀, idem, 28.VII.2001, 5 ♂♂, 2 ♀♀, idem, 3.VIII.2001, 3 ♂♂, idem, 5.VIII.2001, 3 ♂♂, 1 ♀, idem, 6.VIII.2001, 7 ♂♂, 3 ♀♀, idem, 7.VIII.2001, 1 ♂, 1 ♀, idem, 8.VIII.2001, 2 ♀♀, idem, 9.VIII.2001, 1 ♂, 1 ♀, idem, 10.VIII.2001, 2 ♂♂, idem, 11.VIII.2001,

3 ♂♂, idem, 12.VIII.2001, 2 ♂♂, 2 ♀♀, idem, 13.VIII.2001, 1 ♂, idem, 14.VIII.2001, 2 ♂♂, 1 ♀ idem, 16.VIII.2001, 4 ♂♂, 2 ♀♀, idem, 17.VIII.2001, 1 ♂, 1 ♀, idem, 19.VIII.2001, 4 ♂♂, 1 ♀, idem, 22.VIII.2001, 1 ♂, idem, 26.VIII.2001, 3 ♂♂, idem, 28.VII.2002, 3 ♂♂, 5 ♀♀, idem, 3.VIII.2002, 2 ♀♀, idem, 8.VIII.2002, 1 ♂, 1 ♀, idem, 12.VIII.2002, 5 ♂♂, 2 ♀♀, idem, 13.VIII.2002, 1 ♂, 1 ♀, idem, 14.VIII.2002, 5 ♂♂, 1 ♀, idem, 17.VIII.2002, 3 ♂♂, 2 ♀♀, idem, 19.VIII.2002, 4 ♂♂, 2 ♀♀, idem, 20.VIII.2002, 4 ♂♂, 1 ♀, idem, 21.VIII.2002, 1 ♂, idem, 23.VIII.2002, 1 ♂, 1 ♀, idem, 24.VIII.2002, 4 ♂♂, idem, 12.VII.2003, 1 ♂, idem, 24.VII.2003, 2 ♂♂, idem, 28.VII.2003, 1 ♂, 3 ♀♀, idem, 31.VII.2003, 2 ♂♂, idem, 2.VIII.2003, 1 ♀, idem, 29.VII.2004, 1 ♂, idem, 30.VII.2004, 1 ♂, idem, 31.VII.2004, 2 ♂♂, 1 ♀, idem, 2.VIII.2004, 1 ♂, idem, 3.VIII.2004, 1 ♂, 1 ♀, idem, 4.VIII.2004, 1 ♂, 7 ♀♀, idem, 5.VIII.2004, 4 ♀♀, idem, 7.VIII.2004, 2 ♀♀, idem, 8.VIII.2004, 1 ♂, idem, 9.VIII.2004, 1 ♀, idem, 10.VIII.2004, 1 ♀, idem, 12.VIII.2004, 1 ♀, idem, 14.VIII.2004, 2 ♀♀, idem, 15.VIII.2004, 1 ♂, idem, 16.VIII.2004, 1 ♀, idem, 18.VIII.2004, 8 ♂♂, 5 ♀♀, idem, 24.VII.2005, 2 ♀♀, idem, 30.VII.2005, 1 ♂, 5 ♀♀, idem, 31.VII.2005, 2 ♀♀, idem, 1.VIII.2005, 6 ♂♂, idem, 2.VIII.2005, 1 ♂, 3 ♀♀, idem, 5.VIII.2005, 5 ♀♀, idem, 6.VIII.2005, 5 ♀♀, idem, 7.VIII.2005, 1 ♀, idem, 11.VIII.2005, 6 ♀♀, idem, 13.VIII.2005, 1 ♀, idem, 28.VII.2006, 2 ♀♀, idem, 5.VIII.2006, 1 ♀, idem, 7.VIII.2006, 3 ♂♂, 2 ♀♀, idem, 10.VIII.2006, 1 ♂, 2 ♀♀, idem, 11.VIII.2006, 1 ♂, 4 ♀♀, idem, 31.VII.2007, 1 ♂, idem, 9.VIII.2010; 1 ♂, **Pozzo dei Corvi**, 1050 m, 3.VIII.1995, 3 ♂♂, idem, 9.VIII.1995, 1 ♂, idem, 10.VIII.1995, 1 ♂, idem, 11.VIII.1995, 2 ♂♂, idem, 12.VIII.1995, 2 ♂♂, idem, 13.VIII.1995, 1 ♂, idem, 14.VIII.1995, 3 ♂♂, idem, 15.VIII.1995, 1 ♂, idem, 19.VIII.1995, 8 ♂♂, idem, 23.VIII.1995, 6 ♂♂, idem, 30.VIII.1995, 7 ♂♂, idem, 9.IX.1995, 1 ♂, idem, 5.VIII.1996, 5 ♂♂, idem, 18.VIII.1996, 1 ♂, idem, 19.VIII.1996, 1 ♂, idem, 5.VIII.1997, 3 ♂♂, idem, 6.VIII.1997, 4 ♂♂, 1 ♀, idem, 16.VIII.1997, 8 ♂♂, idem, 19.VIII.1997, 1 ♂, idem, 20.VIII.1997, 2 ♂♂, idem, 6.IX.1997, 2 ♂♂, idem, 19.VII.1998, 5 ♂♂, idem, 25.VII.1998, 3 ♂♂, idem, 26.VII.1998, 3 ♂♂, idem, 2.VIII.1998, 2 ♂♂, idem, 10.VIII.1998, 1 ♂, idem, 13.VIII.1998, 1 ♂, idem, 17.VII.1999, 1 ♂, idem, 18.VII.1999, 2 ♀♀, idem, 1.VIII.1999, 6 ♂♂, 1 ♀, idem, 3.VIII.1999, 8 ♂♂, idem, 5.VIII.1999, 1 ♂, idem, 7.VIII.1999, 2 ♂♂, idem, 8.VIII.1999, 1 ♂, idem, 12.VIII.1999, 1 ♂, 2 ♀♀, idem, 14.VIII.1999, 3 ♂♂, idem, 15.VIII.1999, 5 ♂♂, 1 ♀, idem, 16.VIII.1999, 7 ♂♂, 2 ♀♀, idem, 17.VIII.1999, 2 ♂♂, 2 ♀♀, idem, 21.VIII.1999, 12 ♂♂, idem, 9.VII.2000, 2 ♂♂, 1 ♀, idem, 22.VII.2000, 7 ♂♂, idem, 23.VII.2000, 10 ♂♂, idem, 29.VII.2000, 3 ♂♂, 2 ♀♀, idem, 3.VIII.2000, 2 ♂♂, idem, 4.VIII.2000, 4 ♂♂, 1 ♀, idem, 8.VIII.2000, 42 ♂♂, idem, 10.VIII.2000, 2 ♂♂, idem, 12.VIII.2000, 3 ♀♀, idem, 9.VII.2001, 19 ♂♂, 2 ♀♀, idem, 11.VII.2001, 1 ♂, 1 ♀, idem, 12.VII.2001, 1 ♂, 1 ♀, idem, 14.VII.2001, 2 ♂♂, idem, 21.VII.2001, 1 ♂, 1 ♀, idem, 28.VII.2001, 3 ♂♂, 2 ♀♀, idem, 6.VIII.2001, 1 ♀, idem, 14.VIII.2001, 2 ♂♂, idem, 15.VIII.2001, 1 ♀, idem, 27.VI.2002, 1 ♂, idem, 4.VIII.2002, 25 ♂♂, idem, 15.VIII.2002, 2 ♂♂, idem, 24.VIII.2002; 1 ♂, **Prata di Laculo**, 1088 m, 3.VIII.1997, 1 ♂, idem, 6.VIII.2000, 2 ♀♀, idem, 13.VIII.2000, 1 ♂, 5 ♀♀, idem, 15.VIII.2000, 1 ♂, 2 ♀♀, idem, 17.VIII.2000, 2 ♂♂, 5 ♀♀, idem, 18.VIII.2000, 1 ♂, 1 ♀, idem, 20.VIII.2000, 3 ♀♀, idem, 21.VIII.2000, 4 ♂♂, idem, 16.IX.2000, 2 ♂♂, idem, 15.VII.2001, 1 ♀, idem, 21.VII.2001, 1 ♀, idem, 22.VII.2001, 2 ♀♀, idem, 29.VII.2001, 1 ♂, 3 ♀♀, idem, 30.VII.2001, 1 ♀, idem, 2.VIII.2001, 3 ♀♀, idem, 3.VIII.2001, 2 ♂♂, 4 ♀♀, idem, 5.VIII.2001, 1 ♂, idem, 8.VIII.2001, 1 ♂, idem, 13.VIII.2001, 2 ♀♀, idem, 16.VIII.2001, 1 ♂, 1 ♀, idem, 19.VIII.2001, 1 ♂, 2 ♀♀, idem, 20.VIII.2001, 1 ♀, idem, 21.VIII.2001, 1 ♂, idem, 26.VIII.2001, 1 ♂, idem, 28.VII.2002, 1 ♀, idem, 5.VIII.2002, 8 ♂♂, idem, 18.VIII.2002, 2 ♀♀, idem, 19.VIII.2002; M. Pinzari leg.

325. *Bembecia himmighoffeni* (Staudinger, 1866)

RECORDS. 1 ♂, **Colle Marcone**, 1121 m, 21.VII.1996, 1 ♂, idem, 26.VII.1997, 1 ♂, idem, 11.VII.1998, 1 ♂, idem, 19.VII.1998, 1 ♂, idem, 14.VIII.1999; 1 ♂, **Colle Petruccio**, 1000 m, 18.VII.1999, 1 ♂, idem, 1.VIII.1999; M. Pinzari leg.; 2 ♂♂, idem, 29.VII.2001, A. Zilli leg. 1 ♂,

Costa della Chiusa, 1093 m, 5.VIII.1993, 2 ♂♂, idem, 6.VIII.1993, 2 ♂♂, idem, 7.VIII.1993, 1 ♂, idem, 8.VIII.1993, 1 ♂, idem, 10.VIII.1994, 1 ♂, idem, 23.VIII.1994, 4 ♂♂, idem, 23.VII.1995, 1 ♂, idem, 24.VII.1995, 2 ♂♂, idem, 26.VII.1995, 2 ♂♂, idem, 28.VII.1995, 1 ♂, idem, 2 ♂♂, idem, 29.VII.1995, 7.VIII.1995, 2 ♂♂, idem, 9.VIII.1999, 1 ♂, idem, 5.VIII.2002, 1 ♂, idem, 19.VII.2003, 1 ♂, idem, 12.VII.2003, 1 ♂, idem, 13.VII.2003; 1 ♂, **Fonte Cerecia**, 1220 m, 30.VII.1993; 4 ♂♂, **Fonte de lu Cupu**, 980 m, 27.VII.1996, 1 ♂, idem, 28.VI.1997, 2 ♂♂, idem, 19.VII.1997, 1 ♂, idem, 20.VII.1997; 1 ♂, **Fonte Perara**, 983 m, 6.VIII.1996; 1 ♂, **La Pineta**, 1000 m, 25.VII.1993, 1 ♂, idem, 2.VIII.1993, 1 ♂, idem, 3.VIII.1993, 1 ♂, idem, 17.VII.1994, 2 ♂♂, idem, 31.VII.1994, 1 ♂, idem, 2.VIII.1994, 2 ♂♂, idem, 11.VIII.1994, 4 ♂♂, idem, 25.VII.1995, 1 ♂, idem, 6.VIII.1995, 1 ♂, idem, 21.VIII.1995, 1 ♂, idem, 9.VIII.1997, 1 ♂, idem, 7.VII.2002, 1 ♂, idem, 29.VII.2004, 1 ♂, idem, 5.VIII.2004, 1 ♂, idem, 11.VIII.2004; 3 ♂♂, **Le Rotti**, 1010 m, 7.VIII.1999; 1 ♂, **Li Capitoni**, 945 m, 28.VII.1996, 1 ♂, idem, 11.VIII.1998, 3 ♂♂, idem, 16.VIII.1999; 5 ♂♂, **Monti Poponi**, 1253 m, 19.VIII.1999; 1 ♂, **Pian Mattano**, 1100 m, 24.VIII.1995; 1 ♂, **Pineta (Pozzo)**, 900 m, 1 ♂, idem, 21.VIII.1995, 1 ♀, idem, 7.VIII.1997, 2 ♂♂, idem, 5.VII.1998, 1 ♂, idem, 11.VII.1998, 2 ♂♂, idem, 25.VII.1998, 2 ♂♂, idem, 5.VIII.1998, 1 ♀, idem, 9.VIII.1998, 1 ♀, idem, 10.VIII.1998, 1 ♂, 1 ♀, idem, 11.VIII.1998, 1 ♀, idem, 12.VIII.1998, 1 ♂, 1 ♀, idem, 17.VII.1999, 1 ♀, idem, 18.VII.1999, 1 ♀, idem, 3.VIII.1999, 1 ♀, idem, 5.VIII.1999, 1 ♀, idem, 8.VIII.1999, 3 ♂♂, idem, 13.VIII.1999, 1 ♂, idem, 22.VII.2000, 2 ♀♀, idem, 29.VII.2000, 1 ♂, idem, 30.VII.2000, 1 ♂, idem, 9.VIII.2000, 1 ♂, idem, 9.VII.2001, 1 ♀, idem, 11.VII.2001, 3 ♂♂, idem, 14.VII.2001, 1 ♀, idem, 3.VIII.2001, 1 ♂, idem, 5.VIII.2001, 1 ♀, idem, 8.VIII.2001, 1 ♂, idem, 13.VIII.2001, 1 ♀, idem, 17.VIII.2001, 1 ♂, idem, 28.VII.2002, 2 ♀♀, idem, 3.VIII.2002, 1 ♂, idem, 24.VII.2003, 1 ♂, 1 ♀, idem, 31.VII.2003, 1 ♀, idem, 5.VIII.2004, 1 ♀, idem, 24.VII.2005, 2 ♀♀, idem, 31.VII.2005, 2 ♂♂, idem, 2.VIII.2005; 2 ♂♂, **Pozzo dei Corvi**, 1050 m, 9.VIII.1995, 1 ♀, idem, 10.VIII.1995, 7 ♂♂, idem, 12.VIII.1995, 1 ♂, idem, 13.VIII.1995, 2 ♂♂, idem, 15.VIII.1995, 5 ♂♂, idem, 18.VIII.1996, 5 ♂♂, idem, 5.VIII.1997, 8 ♂♂, idem, 19.VII.1998, 10 ♂♂, idem, 25.VII.1998, 6 ♂♂, idem, 26.VII.1998, 2 ♂♂, idem, 2.VIII.1998, 5 ♂♂, idem, 18.VII.1999, 1 ♀, idem, 1.VIII.1999, 6 ♂♂, idem, 3.VIII.1999, 2 ♀♀, idem, 7.VIII.1999, 3 ♂♂, idem, 8.VIII.1999, 2 ♂♂, idem, 2.VII.2000, 6 ♂♂, 1 ♀, idem, 9.VII.2000, 2 ♂♂, idem, 22.VII.2000, 3 ♂♂, idem, 23.VII.2000, 3 ♂♂, idem, 29.VII.2000, 2 ♂♂, idem, 3.VIII.2000, 1 ♀, idem, 4.VIII.2000, 1 ♀, idem, 8.VIII.2000, 1 ♂, idem, 9.VII.2001, 4 ♂♂, idem, 11.VII.2001, 1 ♂, 3 ♀♀, idem, 14.VII.2001, 1 ♂, idem, 21.VII.2001, 2 ♂♂, idem, 28.VII.2001, 1 ♂, 1 ♀, idem, 4.VIII.2002; M. Pinzari leg.

326. *Bembecia uroceriformis* (Treitschke, 1834)

RECORDS. 1 ♂, **Colle Marcone**, 1121 m, 31.VII.1995, 1 ♂, idem, 2.VIII.2008; M. Pinzari leg. 1 ♂, **Colle Petruccio**, 1000 m, 29.VII.2001; A. Zilli leg. 1 ♂, **Costa della Chiusa**, 1093 m, 7.VIII.1993, 1 ♂, idem, 4.VIII.1995, 1 ♂, idem, 4.VIII.1998, 1 ♂, idem, 7.VIII.2002; 1 ♂, **Fonte Brignola**, 1187 m, 14.VII.2001; 2 ♂♂, **Fonte Perara**, 983 m, 6.VIII.1996; 3 ♂♂, **Pineta (Pozzo)**, 900 m, 20.VIII.1995, 1 ♂, idem, 7.VIII.1997, 2 ♂♂, idem, 9.VIII.1998, 2 ♂♂, idem, 11.VIII.1998, 1 ♀, idem, 14.VIII.1998, 1 ♀, idem, 25.VII.1998, 1 ♀, idem, 9.VII.2000, 1 ♀, idem, 22.VII.2000, 1 ♀, idem, 23.VII.2000, 1 ♂, idem, 11.VIII.2000, 1 ♀, idem, 9.VIII.2001, 1 ♀, idem, 11.VIII.2001, 2 ♂♂, idem, 3.VIII.2004, 1 ♀, idem, 4.VIII.2004, 1 ♂, idem, 7.VIII.2004, 2 ♂♂, 3 ♀♀, idem, 8.VIII.2004, 5 ♂♂, idem, 9.VIII.2004, 1 ♂, 2 ♀♀, idem, 11.VIII.2004, 1 ♀, idem, 12.VIII.2004, 3 ♂♂, idem, 13.VIII.2004, 1 ♂, 2 ♀♀, idem, 14.VIII.2004, 1 ♂, 3 ♀♀, idem, 15.VIII.2004, 1 ♂, 1 ♀, idem, 16.VIII.2004, 1 ♀, idem, 17.VIII.2004, 1 ♀, idem, 20.VIII.2004, 1 ♀, idem, 30.VII.2005, 3 ♀♀, idem, 31.VII.2005, 3 ♀♀, idem, 1.VIII.2005, 1 ♀, idem, 2.VIII.2005, 1 ♂, idem, 6.VIII.2005, 1 ♀, idem, 10.VIII.2005, 1 ♀, idem, 28.VII.2006, 1 ♂, idem, 5.VIII.2006, 1 ♀, idem, 7.VIII.2006, 1 ♀, idem, 8.VIII.2006; 7 ♂♂, **Pozzo dei Corvi**, 1050 m, 9.VIII.1995,

4 ♂♂, idem, 10.VIII.1995, 3 ♂♂, idem, 11.VIII.1995, 6 ♂♂, idem, 12.VIII.1995, 2 ♂♂, idem, 13.VIII.1995, 1 ♂, idem, 14.VIII.1995, 3 ♂♂, idem, 15.VIII.1995, 1 ♂, idem, 19.VIII.1995, 1 ♂, idem, 23.VIII.1995, 5 ♂♂, idem, 6.VIII.1997, 1 ♂, idem, 25.VII.1998, 3 ♂♂, idem, 26.VII.1998, 6 ♂♂, idem, 2.VIII.1998, 2 ♂♂, idem, 5.VIII.1999, 4 ♂♂, idem, 9.VII.2000, 2 ♂♂, idem, 23.VII.2000, 1 ♂, idem, 29.VII.2000, 2 ♂♂, idem, 3.VIII.2000, 2 ♂♂, idem, 11.VII.2001, 3 ♂♂, idem, 12.VII.2001, 1 ♂, idem, 3.VIII.2001, 1 ♂, idem, 6.VIII.2001, 1 ♀, idem, 12.VIII.2001, 1 ♀, idem, 14.VIII.2001, 1 ♂, idem, 27.VI.2002, 3 ♂♂, idem, 4.VIII.2002; 1 ♂, **Valle Orticara**, 1300 m, 17.VIII.1998, 3 ♂♂, idem, 3.VIII.1998, 2 ♂♂, idem, 9.VII.2000, 1 ♂, idem, 24.VII.2006, 2 ♂♂, idem, 11.VII.2009; M. Pinzari leg.

327. *Pyropteron chrysidiformis* (Esper, 1782) (= *sicula* Le Cerf, 1922)

RECORDS. 1 ♂, **Colle Marcone**, 1121 m, 1.VII.1988, 5 ♂♂, idem, 4.VII.1993, 4 ♂♂, idem, 26.VI.1993, 1 ♂, idem, 2.VII.1994, 2 ♂♂, idem, 10.VII.1993, 1 ♂, idem, 17.VII.1994, 1 ♂, idem, 2.VII.1995, 5 ♂♂, idem, 8.VII.1995, 1 ♂, idem, 9.VII.1995, 1 ♂, idem, 23.VII.1995, 1 ♂, idem, 8.VI.1996, 1 ♂, idem, 23.VI.1996, 4 ♂♂, idem, 7.VI.1998, 3 ♂♂, idem, 5.VII.1998, 1 ♂, idem, 12.VI.1999, 2 ♂♂, idem, 26.VI.1999, 1 ♂, idem, 27.VI.1999, 3 ♂♂, idem, 29.VI.1999, 1 ♂, idem, 1.VII.2000, 1 ♂, idem, 1.VI.2003, 1 ♂, idem, 19.VI.2004, 1 ♂, idem, 3.VII.2004, 1 ♂, idem, 2.VII.2005, 1 ♂, idem, 24.VI.2006, 1 ♂, idem, 1.VII.2006, 3 ♂♂, idem, 16.VI.2009, 1 ♂, idem, 12.VII.2009, 5 ♂♂, idem, 3.VII.2010, 1 ♂, idem, 4.VII.2010, 1 ♂, idem, 10.VII.2010; 7 ♂♂, **Costa della Chiusa**, 1093 m, 26.VI.1993, 8 ♂♂, idem, 24.VI.1994, 12 ♂♂, idem, 25.VI.1994, 8 ♂♂, idem, 2.VII.1994, 1 ♂, idem, 3.VII.1994, 6 ♂♂, idem, 7.VII.1994, 1 ♂, idem, 24.VII.1994, 1 ♂, idem, 8.VII.1995, 8 ♂♂, idem, 9.VII.1995, 3 ♂♂, idem, 23.VII.1995, 2 ♂♂, idem, 29.VII.1995, 1 ♂, idem, 31.VII.1995, 7 ♂♂, idem, 11.VI.1999, 8 ♂♂, idem, 13.VI.1999, 1 ♂, idem, 27.VI.1999, 1 ♂, idem, 28.VI.1999, 1 ♂, idem, 29.VI.1999, 12 ♂♂, idem, 3.VII.2004, 3 ♂♂, idem, 1.VII.2006; 1 ♂, **La Crociata**, 1200 m, 4.VII.1993, 2 ♂♂, idem, 1.VII.1995, 3 ♂♂, idem, 2.VII.1995; 1 ♂, **La Pineta**, 1000 m, 25.VII.1995; 3 ♂♂, **Fonte de lu Cupu**, 980 m, 28.VI.1997, 1 ♂, idem, 5.VII.1998; 1 ♂, **S. Maria del Monte**, 1000 m, 8.VII.1995; 3 ♂♂, **Pian Mattano**, 1100 m, 27.VI.1993, 2 ♂♂, idem, 4.VII.1993, 1 ♂, idem, 14.VI.1997; 1 ♂, **Pozzo dei Corvi**, 1050 m, 19.VII.1998, 2 ♂♂, idem, 27.VI.1999, 1 ♂, idem, 29.VI.1999, 1 ♂, idem, 8.VIII.1999, 1 ♂, idem, 15.VI.2000, 3 ♂♂, idem, 2.VII.2000; 1 ♂, **Prata di Cagno**, 1383 m, 27.VI.1993, 1 ♂, idem, 3.VII.1993, 5 ♂♂, idem, 3.VII.1994, 3 ♂♂, idem, 8.VII.1994, 1 ♂, idem, 13.VII.1996; 1 ♂, **Valle del Tratturo**, 1394 m, 3.VII.1993; 1 ♂, **Valle Orticara**, 1300 m, 27.VI.1993, 3 ♂♂, idem, 18.VI.2006, 1 ♂, idem, 24.VI.2006; M. Pinzari leg.

328. *Pyropteron muscaeformis* (Esper, 1783)

RECORDS. 1 ♂, **Colle Marcone**, 1121 m, 10.VII.1993, 1 ♂, idem, 17.VII.1993, 1 ♂, idem, 9.VII.1994, 1 ♂, idem, 8.VII.1995, 7 ♂♂, idem, 29.VI.1998, 3 ♂♂, idem, 5.VII.1998, 1 ♂, idem, 9.VII.1998, 3 ♂♂, idem, 13.VI.1999, 4 ♂♂, idem, 26.VI.1999, 4 ♂♂, idem, 27.VI.1999, 4 ♂♂, idem, 28.VI.1999, 3 ♂♂, idem, 29.VI.1999, 1 ♂, idem, 2.VII.2000, 2 ♂♂, idem, 7.VII.2002, 1 ♂, idem, 4.VII.2004, 2 ♂♂, idem, 9.VII.2005, 4 ♂♂, idem, 24.VI.2006; 9 ♂♂, **Colle Orticara**, 1357 m, 27.VI.1993, 2 ♂♂, idem, 23.VII.1994, 2 ♂♂, idem, 14.VII.1996; 6 ♂♂, **Costa della Chiusa**, 1093 m, 24.VI.1994, 6 ♂♂, idem, 25.VI.1994, 1 ♂, idem, 2.VII.1994, 13 ♂♂, idem, 7.VII.1994, 1 ♂, idem, 2.VII.1995, 12 ♂♂, idem, 9.VII.1995, 3 ♂♂, idem, 23.VII.1995, 1 ♂, idem, 7.VII.1996, 1 ♂, idem, 1.VI.1999, 1 ♂, idem, 11.VI.1999, 1 ♂, idem, 13.VI.1999, 2 ♂♂, idem, 27.VI.1999, 1 ♂, idem, 7.VII.2002, 15 ♂♂, idem, 3.VII.2004, 2 ♂♂, idem, 4.VII.2004, 1 ♂, idem, 2.VII.2006; 1 ♂, **Fonte Brignola**, 1187 m, 14.VII.2001; 1 ♂, **Fonte de lu Cupu**, 980 m, 28.VI.1993, 3 ♂♂, idem, 28.VI.1997, 1 ♂, idem, 28.VI.1998; 3 ♂♂, **La Crociata**, 1200 m, 2.VII.1995, 1 ♂, idem, 1.VII.1995, 1 ♂, idem, 9.VII.1995; 1 ♂, **Le Pratelle**, 1400 m, 8.VII.1994;

2 ♂♂, **Pian Mattano**, 1100 m, 27.VI.1993, 2 ♂♂, idem, 10.VII.1993, 2 ♂♂, idem, 14.VI.1997, 2 ♂♂, idem, 29.VI.1999; 4 ♂♂, **Pineta (Pozzo)**, 900 m, 28.VI.1998; 1 ♂, **Pozzo dei Corvi**, 1050 m, 27.VI.1999; 6 ♂♂, **Valle Orticara**, 1300 m, 18.VI.2006, 11 ♂♂, idem, 24.VI.2006; 2 ♂♂, **Prata di Cagno**, 1383 m, 27.VI.1993, 2 ♂♂, idem, 3.VII.1993, 1 ♂, idem, 4.VII.1993, 5 ♂♂, idem, 27.VI.1993, 22 ♂♂, idem, 3.VII.1994, 1 ♂, idem, 7.VII.1994, 13 ♂♂, idem, 8.VII.1994, 6 ♂♂, idem, 13.VII.1996; M. Pinzari leg.

329. *Pyropteron meriaeformis* (Boisduval, 1840)

RECORDS. 1 ♂, **Colle Marcone**, 1121 m, 8.VII.1995, 2 ♂♂, idem, 29.VI.1998, 1 ♂, idem, 5.VII.1998, 2 ♂♂, idem, 26.VI.1999, 1 ♂, idem, 29.VI.1999, 1 ♂, idem, 15.VI.2003, 3 ♂♂, idem, 1.VII.2006, 2 ♂♂, idem, 2.VII.2006; 1 ♂, **Colle Orticara**, 1357 m, 14.VII.1996; 1 ♂, **Pineta (Pozzo)**, 900 m, 28.VI.1998, 1 ♂, idem, 15.VI.2000; 2 ♂♂, **Costa della Chiusa**, 1093 m, 24.VI.1994, 3 ♂♂, idem, 25.VI.1994, 1 ♂, idem, 3.VII.1994, 5 ♂♂, idem, 7.VII.1994, 3 ♂♂, idem, 9.VII.1995, 1 ♂, idem, 27.VI.1999, 10 ♂♂, idem, 1.VII.2006, 2 ♂♂, idem, 2.VII.2006; 1 ♂, **La Crociata**, 1200 m, 2.VII.1995; 1 ♂, **Pian Mattano**, 1100 m, 27.VI.1993; 1 ♀, **Pozzo dei Corvi**, 1050 m, 29.VI.1999, 1 ♂, idem, 7.VII.2002; 1 ♂, **Prata di Cagno**, 1383 m, 3.VII.1993, 1 ♂, idem, 3.VII.1994, 2 ♂♂, idem, 8.VII.1994, 3 ♂♂, idem, 13.VII.1996; 1 ♂, **Valle del Tratturo**, 1394 m, 3.VII.1993; M. Pinzari leg.

330. *Pyropteron affinis* (Staudinger, 1856)

RECORDS. 1 ♂, **Colle Marcone**, 1121 m, 4.VII.1993, 1 ♂, idem, 8.VII.1994, 3 ♂♂, idem, 17.VII.1994, 1 ♂, idem, 23.VI.1996, 1 ♂, idem, 20.VII.1997, 5 ♂♂, idem, 5.VII.1998, 1 ♂, idem, 3.VII.2004, 1 ♂, idem, 4.VII.2004, 5 ♂♂, idem, 2.VII.2005, 2 ♂♂, idem, 3.VII.2005; 1 ♂, **Costa della Chiusa**, 1093 m, 24.VI.1994, 2 ♂♂, idem, 25.VI.1994, 1 ♂, idem, 3.VII.1994, 4 ♂♂, idem, 6.VII.1994, 1 ♂, idem, 7.VII.1994, 2 ♂♂, idem, 24.VI.1995, 1 ♂, idem, 8.VII.1995, 1 ♀, idem, 6.VII.1996, 1 ♂, idem, 21.VII.2004; 1 ♂, **Fonte de lu Cupu**, 980 m, 14.VII.1996, 6 ♂♂, idem, 28.VI.1997, 1 ♂, idem, 5.VII.1997, 2 ♂♂, idem, 5.VII.1998, 2 ♂♂, idem, 11.VII.1998, 3 ♂♂, idem, 28.VI.1998, 1 ♂, idem, 7.VII.2002; 1 ♂, **Fonte Perara**, 983 m, 15.VI.2000; 1 ♂, **La Crociata**, 1200 m, 1.VII.1995, 1 ♂, idem, 2.VII.1995; 2 ♂♂, **La Pineta**, 1000 m, 29.VI.1996, 4 ♂♂, idem, 30.VI.1996, 5 ♂♂, idem, 6.VII.1996, 2 ♂♂, idem, 13.VI.1999, 1 ♂, idem, 7.VII.2002, 3 ♂♂, idem, 3.VII.2004; 1 ♂, **Pineta (Pozzo)**, 900 m, 28.VI.1998, 10 ♂♂, idem, 29.VI.1998, 1 ♂, idem, 4.VII.1998, 4 ♂♂, idem, 5.VII.1998, 1 ♂, idem, 11.VII.1998, 3 ♂♂, 1 ♀, idem, 18.VII.1998, 1 ♂, idem, 25.VII.1998, 1 ♂, idem, 13.VI.1999, 2 ♂♂, idem, 26.VI.1999, 1 ♂, idem, 31.VII.1999, 3 ♂♂, idem, 3.VI.2000; 1 ♂, **Pozzo dei Corvi**, 1050 m, 3.VI.2000; 1 ♂, **Valle Orticara**, 1300 m, 11.VII.2009; M. Pinzari leg.

331. *Pyropteron leucomelaena* (Zeller, 1847)

RECORDS. 3 ♂♂, **Colle Marcone**, 1121 m, 26.VI.1993, 4 ♂♂, idem, 10.VII.1993, 1 ♂, idem, 17.VII.1993, 3 ♂♂, idem, 7.VII.1994, 1 ♂, idem, 9.VII.1994, 6 ♂♂, idem, 10.VII.1994, 1 ♂, idem, 23.VII.1995, 1 ♂, idem, 7.VII.1996, 1 ♂, idem, 26.VI.1999; 4 ♂♂, **Costa della Chiusa**, 1093 m, 26.VI.1993, 2 ♂♂, idem, 24.VI.1994, 8 ♂♂, idem, 25.VI.1994, 46 ♂♂, idem, 2.VII.1994, 1 ♂, idem, 3.VII.1994, 1 ♂, idem, 6.VII.1994, 33 ♂♂, idem, 7.VII.1994, 2 ♂♂, idem, 9.VII.1994, 17 ♂♂, idem, 16.VII.1994, 1 ♂, idem, 24.VII.1994, 1 ♂, idem, 24.VI.1995, 2 ♂♂, idem, 9.VII.1995, 11 ♂♂, idem, 23.VII.1995, 2 ♂♂, idem, 23.VII.1995, 4 ♂♂, idem, 24.VII.1995, 1 ♂, idem, 29.VII.1995, 1 ♂, idem, 13.VI.1999, 1 ♂, idem, 27.VI.1999, 2 ♂♂, idem, 7.VII.2002, 1 ♂, idem, 15.VI.2003, 1 ♂, idem, 19.VI.2004, 4 ♂♂, idem, 3.VII.2004, 1 ♂,

idem, 10.VII.2004, 1 ♂, idem, 1.VII.2006; 1 ♂, **Fonte Brignola**, 1187 m, 14.VII.2001; 1 ♂, **La Pineta**, 1000 m, idem, 24.VI.1994, 5 ♂♂, idem, 9.VII.1994, 1 ♂, idem, 25.VII.1995; 1 ♂, **Le Pratelle**, 1400 m, 23.VII.1994; 1 ♂, **Li Merchi**, 1543 m, 16.VI.2006; 1 ♂, **Pian Mattano**, 1100 m, 29.VI.1999, 1 ♂, idem, 14.VII.2001; 2 ♂♂, **Pineta (Pozzo)**, 900 m, 5.VII.1998; 5 ♂♂, **Pozzo dei Corvi**, 1050 m, 27.VI.1999, 1 ♂, idem, 1.VII.2000, 1 ♂, idem, 2.VII.2000, 4 ♂♂, idem, 11.VII.2001, 1 ♂, idem, 12.VII.2001, 2 ♂♂, idem, 14.VII.2001, 4 ♂♂, idem, 7.VII.2002; 6 ♂♂, **Valle Orticara**, 1300 m, 17.VI.2006, 3 ♂♂, idem, 24.VI.2006; M. Pinzari leg.

332. *Chamaesphecia aerifrons* (Zeller, 1847)

RECORDS. 1 ♂, **Casale Manocchio**, 1059 m, 27.VI.1993; 1 ♂, **Colle Marcone**, 1121 m, 29.VI.1993, 1 ♂, idem, 6.VII.1996, 2 ♂♂, idem, 1.VII.2006; 2 ♂♂, **Costa della Chiusa**, 1093 m, 24.VI.1994, 2 ♂♂, idem, 6.VII.1994, 3 ♂♂, idem, 8.VII.1995; 1 ♂, **Pian Mattano**, 1100 m, 27.VI.1993; 4 ♂♂, **Valle Orticara**, 1300 m, 17.VI.2006; M. Pinzari leg.

333. *Chamaesphecia dumonti* Le Cerf, 1922

RECORDS. 1 ♂, **Costa della Chiusa**, 1093 m, 28.VI.1999, 3 ♀♀, idem, 15.VI.2003, 6 ♀♀, idem, 5.VII.2003, 3 ♀♀, idem, 10.VII.2004, 2 ♀♀, idem, 20.VII.2004, 4 ♀♀, idem, 21.VII.2004, 2 ♀♀, idem, 3.VII.2005, 1 ♂, idem, 30.VI.2006, 1 ♀, idem, 1.VII.2006, 2 ♂♂, idem, 9.VII.2006; 1 ♂, **Pozzo dei Corvi**, 1050 m, 27.VI.1999, 1 ♂, idem, 17.VII.1999, 1 ♀, idem, 1.VII.2000, 2 ♀♀, idem, 3.VII.2000, 2 ♂♂, 2 ♀♀, idem, 17.VI.2001, 1 ♂, idem, 9.VII.2001, 4 ♀♀, idem, 11.VII.2001, 1 ♀, idem, 12.VII.2001, 4 ♀♀, idem, 14.VII.2001; M. Pinzari leg.

334. *Chamaesphecia masariformis* (Ochsenheimer, 1808)

RECORDS. 1 ♂ (Coll. Lastuvska), **Colle Marcone**, 1121 m, 31.VII.1995; 1 ♀, **Costa della Chiusa**, 1093 m, 21.VII.2004; M. Pinzari leg.

335. *Chamaesphecia empiformis* (Esper, 1783)

RECORDS. 1 ♂, **Valle Orticara**, 1300 m, 17.VI.2006, 4 ♂♂, idem, 18.VI.2006, 2 ♂♂, idem 24.VI.2006; M. Pinzari leg.

COSSOIDEA

COSSIDAE

COSSINAE

336. *Cossus cossus* (Linnaeus, 1758)

RECORDS. 1 ♀, **Colle Marcone**, 1121 m, 13.VIII.1986, 1 ♂, idem, 9.VIII.1989; M. Pinzari leg. 1 ♂, **Colle Petruccio**, 1000 m, 30.VI.2001; A. Zilli leg.

SIGHTINGS. **Colle Petruccio**, 1000 m, 14.VII.2002, 4.VII.2005, 2.VI.2007, 5.VII.2008; fide A. Zilli.

337. *Dypsessa ulula* (Borkhausen, 1790)

RECORDS. 1 ♂, **Colle Marcone**, 1121 m, 20.VI.1987, 3 ♂♂, *idem*, 7.VI.1987; M. Pinzari leg. 2 ♂♂, **Colle Petruccio**, 1000 m, 6.VI.1998, A. Zilli leg. 3 ♂♂, **Valle Orticara**, 1300 m, 17.VI.2006; P. Provera leg.

SIGHTINGS. **Colle Petruccio**, 1000 m, 23.VI.2006, 19.V.2007, 2.VI.2007; *fide* A. Zilli.

ZEUZERINAE

338. *Zeuzera pyrina* (Linnaeus, 1761)

RECORDS. 1 ♂, **Colle Marcone**, 1121 m, 3.VII.1987, 2 ♂♂, *idem*, 18.VII.1987, 1 ♀, *idem*, 12.VIII.1992; M. Pinzari leg.; 3 ♂♂, *idem*, 15.VII.2009, M. Di Rao leg. 1 ♂, **Colle Petruccio**, 1000 m, 30.VI.2001, A. Zilli leg.

SIGHTINGS. **Colle Petruccio**, 1000 m, 29.VII.2002, 31.VII.2002, 2.VIII.2002, 15.VIII.2002, 24.VIII.2002, 4.VII.2005, 5.VII.2008, 26.VII.2008; *fide* A. Zilli.

TORTRICOIDEA

TORTRICIDAE*

TORTRICINAE

339. *Phtheochroa inopiana* (Haworth, 1811)

RECORDS. 1 ♂, **Colle Marcone**, 1121 m, 16.VII.2006, M. Pinzari leg.

340. *Phtheochroa sodaliana* (Haworth, 1811) (Fig. 174)*

RECORDS. 1 ♂, **Colle Marcone**, 1121 m, 13.VI.2009, M. Pinzari leg.

341. *Cochylimorpha erlebachi* Huemer & Trematerra, 1997

RECORDS. 1 ♀, **Colle Marcone**, 1121 m, 24.VIII.1989 (gen. praep. PREPT 135 M. Pinzari), 1 ♂, *idem*, 18.VIII.2004 (gen. praep. PREPT 898 M. Pinzari), 1 ♂, *idem*, 21.VIII.2010; M. Pinzari leg.

342. *Cochylimorpha meridiana* (Staudinger, 1859) (Figs 68, 175)*

RECORDS. 1 ♀, **Colle Marcone**, 1121 m, 15.VIII.1988 (gen. praep. PREPT 1113, M. Pinzari), 1 ♀, *idem*, 27.VII.2006 (gen. praep. PREPT 1092, M. Pinzari), 1 ♀, *idem*, 11.VIII.2009; M. Pinzari leg.

343. *Cochylimorpha perfusana* (Guenée, 1845) (Fig. 176)*

RECORDS. 1 ♂, **Colle Marccone**, 1121 m, 14.VI.2010 (gen. praep. PREPT 1151, M. Pinzari), M. Pinzari leg.

344. *Cochylimorpha jucundana* (Treitschke, 1835)

RECORDS. 1 ♂, **Colle Marccone**, 1121 m, 6.VIII.2001, 1 ♂, idem, 7.VIII.2001; M. Pinzari leg. 1 ♂, **Colle Petruccio**, m 1000, 5-9.VIII.2001, 1 ♂, idem, 11.VIII.2003 (gen. praep. PREPT 861, M. Pinzari), 1 ♂, idem, 6.VIII.2004; A. Zilli leg.

345. *Gynnidomorpha luridana* (Gregson, 1870) (Figs 67, 177)*

RECORDS. 1 ♀, **Colle Marccone**, 1121 m, 4.VIII.1993 (gen. praep. PREPT 136, M. Pinzari), 1 ♂, idem, 1.VIII.2005, 1 ♂, idem, 2.VIII.2007 (gen. praep. PREPT 1086, M. Pinzari), 1 ♂, idem, 18.VIII.2007, 1 ♂, idem, 1.VIII.2009, 1 ♂, idem, 12.VIII.2009 (gen. praep. PREPT 1085, M. Pinzari); M. Pinzari leg.

346. *Agapeta hamana* (Linnaeus, 1758)

RECORDS. 1 ♂, **Colle Marccone**, 1121 m, 30.VI.1989, 1 ♀, idem, 24.VII.1995, 1 ♂, idem, 28.VI.1998; M. Pinzari leg.

347. *Agapeta zoegana* (Linnaeus, 1767)

RECORDS. 1 ♂, **Colle Marccone**, 1121 m, 20.VIII.1987, 1 ♂, idem, 18.VIII.1989, 1 ♂, idem, 22.VIII.1989, 1 ♂, idem, 10.VIII.1993, 1 ♂, idem, 25.VII.1998, 1 ♂, idem, 18.VIII.2008; M. Pinzari leg.

348. *Eupoecilia angustana* (Hübner, 1799)

RECORDS. 1 ♀, **Colle Marccone**, 1121 m, 15.VII.2006 (gen. praep. PREPT 1088, M. Pinzari), M. Pinzari leg.

349. *Aethes hartmanniana* (Clerck, 1759)

RECORDS. 1 ♂, **Colle Marccone**, 1121 m, 28.VI.1993, (gen. praep. PREPT 147, M. Pinzari); 1 ♂, **Fonte Perara**, 983 m, 22.V.2010; M. Pinzari leg.

350. *Aethes piercei* Obraztsov, 1952

RECORDS. 1 ♂, **Colle Marccone**, 1121 m, 4.VII.1998 (gen. praep. PREPT 417, M. Pinzari), M. Pinzari leg.

351. *Aethes williana* (Brahm, 1791)

RECORDS. 1 ♀, **Colle Marccone**, 1121 m, 18.VII.1993 (gen. praep. PREPT 156, M. Pin-

zari), 1 ♀, idem, 29.VII.1993 (gen. praep. PREPT 155, M. Pinzari), 1 ♂, idem, 3.VIII.1993, 1 ♀, idem, 4.VIII.1993, 1 ♀, idem, 13.VIII.1993 (gen. praep. PREPT 148, M. Pinzari), 1 ♀, idem, 6.VII.1994 (gen. praep. PREPT 153, M. Pinzari), 1 ♀, idem, 15.VII.1994 (gen. praep. PREPT 149, M. Pinzari), 1 ♀, idem, 3.VIII.1994 (gen. praep. PREPT 157, M. Pinzari), 1 ♀, idem, 27.VII.1995 (gen. praep. PREPT 151, M. Pinzari), 1 ♀, idem, 28.VII.1995 (gen. praep. PREPT 154, M. Pinzari), 1 ♂, idem, 16.VIII.2000, 2 ♂♂, idem, 8.VIII.2001, 3 ♂♂, idem, 9.VIII.2001, 1 ♀, idem, 19.VIII.2002, 1 ♂, idem, 17.VII.2005, 1 ♀, idem, 18.VII.2005, 1 ♀, idem, 30.VII.2005, 2 ♂♂, idem, 22.VII.2006, 1 ♂, idem, 27.VII.2006, 1 ♂, idem, 26.VII.2007, 1 ♂, idem, 6.VIII.2007, 1 ♂, idem, 16.VIII.2007, 1 ♀, idem, 22.VIII.2007, 1 ♀, idem, 14.VII.2009, 1 ♀, idem, 6.VIII.2009, 1 ♂, idem, 10.VIII.2009, 1 ♂, idem, 13.VIII.2009, 1 ♂, idem, 20.VIII.2009, 1 ♂, idem, 11.VIII.2010, 1 ♂, idem, 26.VIII.2010; 2 ♀♀, **Colle Petruccio**, 1000 m, 10.VI.2006; M. Pinzari leg.; 1 ♂, idem, 3-6.VIII.2001, 1 ♂, idem, 11.VIII.2004, 1 ♂, 1 ♀, idem, 20.V.2007; A. Zilli leg. 1 ♂, **Costa della Chiusa**, 1093 m, 9.V.1999 (gen. praep. PREPT 520, M. Pinzari), 1 ♀, idem, 1.V.2010, 1 ♀, idem, 22.V.2010; M. Pinzari leg.; 1 ♂, idem, 21.V.2010; Manuela Pinzari leg. 1 ♀, **La Pineta**, 1000 m, 6.VIII.2005; 1 ♂, **Le Pacinette**, 1100 m, 3.VIII.2009, 1 ♀, idem, 11.V.2010; 1 ♂, **Pineta (Pozzo)**, 900 m, 7.VIII.2002; 1 ♂, **Pozzo dei Corvi**, 1050 m, 22.VII.2000, 1 ♂, idem, 14.VII.2001; 1 ♀, **Valle Orticara**, 1300 m, 9.VII.2000; M. Pinzari leg.; 2 ♂♂, idem, 11.V.2008, Manuela Pinzari leg.

352. *Aethes moribundana* (Staudinger, 1859)

RECORDS. 1 ♂, **Colle Marcone**, 1121 m, 17.VII.2005, 1 ♀, idem, 1.VII.2006, 1 ♀, idem, 19.VI.2007, 1 ♀, idem, 8.VIII.2009, 1 ♀, idem, 16.VIII.2009, 1 ♀, idem, 18.VIII.2009, 1 ♀, idem, 14.VIII.2010; M. Pinzari leg.

353. *Aethes rutilana* (Hübner, 1817)

RECORDS. 1 ♂, **Colle Marcone**, 1121 m, 27.VI.1998, M. Pinzari leg.

354. *Aethes tessarana* (Denis & Schiffermüller, 1775)

RECORDS. 1 ♂, **Colle Marcone**, 1121 m, 12.VII.1987, 2 ♂♂, idem, 23.VII.1988, 1 ♂, idem, 1.VIII.1989, 1 ♂, idem, 13.VIII.1989, 1 ♂, idem, 27.VII.1993, 1 ♂, idem, 24.VI.1994 (gen. praep. PREPT 317, M. Pinzari), 1 ♂, idem, 6.VII.1994, 1 ♂, idem, 24.VII.1995, 1 ♂, idem, 5.VIII.1995, 1 ♂, idem, 23.VI.1997, 1 ♂, idem, 3.VI.2000, 1 ♀, idem, 18.VIII.2000, 1 ♂, idem, 14.VII.2001, 1 ♂, idem, 22.VII.2010; 1 ♂, **Costa della Chiusa**, 1093 m, 11.VI.1999; 1 ♂, **Fon- te de lu Cupu**, 980 m, 6.VII.1997; 1 ♀, **Pineta (Pozzo)**, 900 m, 17.VI.01; 1 ♂, **Valle Orticara**, 1300 m, 27.V.1990; M. Pinzari leg.

355. *Aethes flagellana* (Duponchel, 1836)

RECORDS. 1 ♂, **Colle Marcone**, 1121 m, 26.VI.1988 (gen. praep. PREPT 138, M. Pinzari), 1 ♀, idem, 30.VII.1993 (gen. praep. PREPT 137, M. Pinzari), 1 ♂, idem, 5.VIII.1993, 1 ♂, idem, 24.VI.1994 (gen. praep. PREPT 139, M. Pinzari), 1 ♂, idem, 16.VII.1994, 1 ♂, idem, 24.VII.1994, 1 ♂, idem, 27.VI.1999, 2 ♂♂, idem, 17.VII.2005, 1 ♂, idem, 22.VII.2005, 1 ♂, idem, 29.VI.2006, 1 ♂, idem, 23.VII.2006, 1 ♂, idem, 20.VI.2007, 1 ♂, idem, 30.VI.2007, 1 ♂, idem, 14.VII.2007 (gen. praep. PREPT 1042, M. Pinzari), 2 ♂♂, idem, 2.VII.2008, 3 ♂♂, idem, 20.VII.2008, 1 ♂, idem, 11.VII.2009, 1 ♂, idem, 19.VII.2009, 1 ♂, idem, 20.VII.2009, 1 ♂, idem, 21.VII.2009, 1 ♂, idem, 22.VII.2009 (gen. praep. PREPT 1111, M. Pinzari), 1 ♀, idem,

27.VII.2009 (gen. praep. PREPT 1112, M. Pinzari), 1 ♂, idem, 30.VII.2009; M. Pinzari leg.; 1 ♂, idem, 14.VII.2009; 1 ♂, **Pian Mattano**, 1100 m, 9.VII.2005; Manuela Pinzari leg. 13 ♂♂, **Valle Orticara**, 1300 m, 17.VI.2006, M. Pinzari leg.

356. *Aethes francillana* (Fabricius, 1794)

RECORDS. 2 ♀♀, **Colle Marcone**, 1121 m, 7.VIII.1988 (gen. praep. PREPT 140, PREPT 141, M. Pinzari), 1 ♂, idem, 9.VIII.1989, 1 ♀, idem, 29.VII.1993 (gen. praep. PREPT 143, M. Pinzari), 3 ♀♀, idem, 30.VII.1993 (gen. praep. PREPT 144, PREPT 145, PREPT 146, M. Pinzari), 1 ♂, idem, 3.VIII.1993, 1 ♂, idem, 4.VIII.1993, 1 ♀, idem, 5.VIII.1993 (gen. praep. PREPT 142, M. Pinzari), 1 ♂, idem, 7.VIII.1993, 1 ♂, idem, 17.VIII.1993, 1 ♂, idem, 4.VIII.1999, 1 ♂, idem, 30.VII.2005, 1 ♂, idem, 15.VIII.2006, 1 ♀, idem, 1.VIII.2009, 1 ♂, idem, 31.VII.2010, 1 ♂, idem, 13.VIII.2010; M. Pinzari leg.

357. *Aethes bilbaensis* (Rössler, 1877)

RECORDS. 1 ♀, **Colle Marcone**, 1121 m, 20.VII.2009 (gen. praep. PREPT 1100, M. Pinzari), M. Pinzari leg.

358. *Aethes cnicana* (Westwood, 1854)

RECORDS. 1 ♀, **Colle Marcone**, 1121 m, 24.VII.1994 (gen. praep. PREPT 152, M. Pinzari), M. Pinzari leg.

359. *Aethes rubigana* (Treitschke, 1830)

RECORDS. 1 ♂, **Colle Marcone**, 1121 m, 30.VII.2005 (gen. praep. PREPT 1045, M. Pinzari), M. Pinzari leg.

360. *Diceratura ostrinana* (Guenée, 1845)

RECORDS. 1 ♂, **Colle Marcone**, 1121 m, 5.VIII.1989 (gen. praep. PREPT 322, M. Pinzari), 2 ♂♂, idem, 15.VIII.1989, 1 ♀, idem, 2.VIII.1993, 1 ♀, idem, 4.VIII.1993, 2 ♂♂, idem, 16.VII.1994, 1 ♀, idem, 26.VII.1994, 1 ♀, idem, 29.VII.1994, 2 ♂♂, 1 ♀, idem, 28.VII.1995, 1 ♂, 1 ♀, idem, 5.VIII.1997, 1 ♂, idem, 3.VIII.1999, 1 ♂, idem, 31.VII.2005, 1 ♀, idem, 21.VII.2006, 1 ♂, idem, 22.VII.2006, 1 ♂, idem, 3.VIII.2008, 1 ♂, idem, 20.VII.2009, 2 ♂♂, idem, 27.VII.2009, 1 ♀, idem, 3.VIII.2009, 1 ♂, idem, 1.IX.2009, 1 ♂, idem, 30.VII.2010, 1 ♂, idem, 12.VIII.2010; M. Pinzari leg.

361. *Cochylis hybridella* (Hübner, 1813)

RECORDS. 1 ♀, **Colle Marcone**, 1121 m, 12.VIII.1989 (gen. praep. PREPT 327, M. Pinzari), 1 ♂, idem, 14.VIII.1989 (gen. praep. PREPT 325, M. Pinzari), 1 ♀, idem, 22.VIII.1989, 2 ♂♂, idem, 23.VII.1993, 1 ♀, idem, 29.VII.1993, 1 ♂, idem, 30.VII.1993, 1 ♂, idem, 31.VII.1993, 1 ♂, idem, 1.VIII.1993, 2 ♀♀, idem, 2.VIII.1993, 2 ♂♂, 1 ♀, idem, 3.VIII.1993, 1 ♂, 2 ♀♀, idem, 4.VIII.1993, 1 ♂, idem, 6.VIII.1993, 2 ♀♀, idem, 7.VIII.1993, 1 ♂, idem, 10.VIII.1993, 4 ♂♂, 2 ♀♀, 12.VIII.1993, 1 ♂, 1 ♀, idem, 14.VIII.1993, 2 ♂♂, idem, 17.VIII.1993, 3 ♂♂, idem, 19.VIII.1993, 1 ♂, 1 ♀ (gen. praep. PREPT 3, M. Pinzari), idem, 22.VIII.1993, 1 ♂, idem,

28.VIII.1993 (gen. praep. PREPT 1, M. Pinzari), 1 ♂, idem, 9.IX.1993 (gen. praep. PREPT 326, M. Pinzari), 1 ♀, idem, 8.VII.1994, 1 ♂, idem, 23.VII.1994, 1 ♀, idem, 16.VIII.1996, 1 ♂, idem, 3.VIII.1997, 1 ♂, idem, 5.VIII.1997, 2 ♂♂, idem, 17.VII.1998, 1 ♀, idem, 17.VIII.1999, 1 ♀, idem, 14.VII.2001, 1 ♂, 1 ♀, idem, 25.VII.2003, 1 ♀, idem, 5.VIII.2003, 1 ♂, 1 ♀, idem, 7.VIII.2003, 1 ♀, idem, 8.VIII.2003, 1 ♂, idem, 11.VIII.2003, 1 ♀, idem, 16.VIII.2003, 1 ♀, idem, 17.VIII.2003, 1 ♀, idem, 2.VIII.2003, 1 ♂, idem, 30.VI.2006, 1 ♂, idem, 1.VII.2006, 1 ♂, idem, 22.VIII.2006, 1 ♂, idem, 27.VI.2009, 1 ♂, idem, 21.VII.2009, 1 ♂, idem, 1.VIII.2009, 1 ♂, idem, 2.VIII.2009, 1 ♂, idem, 11.VIII.2009, 1 ♂, idem, 17.VIII.2009, 1 ♂, idem, 18.VIII.2009, 1 ♂, idem, 12.VIII.2010; M. Pinzari leg. 3 ♂♂, **Colle Petruccio**, 1000 m, 5- 8.VIII.2003, 1 ♂, idem, 3.VIII.2004, 1 ♂, idem, 11.VIII.2004, A. Zilli leg. 1 ♂, **Fonte de lu Cupu**, 980 m, 6.VII.1997 (gen. praep. PREPT 386, M. Pinzari), M. Pinzari leg.

362. *Cochylis pallidana* Zeller, 1847

RECORDS. 1 ♀, **Colle Marccone**, 1121 m, 23.VII.1994 (gen. praep. PREPT 158, M. Pinzari), M. Pinzari leg.

363. *Cochylis posterana* Zeller, 1847

RECORDS. 1 ♀, **Colle Marccone**, 1121 m, 4.VIII.1989, 2 ♂♂, idem, 5.VIII.1989, 1 ♀, idem, 12.VIII.1989, 1 ♀, idem, 27.VII.1993, 1 ♀, idem, 29.VII.1993, 1 ♂, idem, 30.VII.1993 (gen. praep. PREPT 2, M. Pinzari), 1 ♀, idem, 4.VIII.1993 (gen. praep. PREPT 329, M. Pinzari), 1 ♂, idem, 5.VIII.1993, 1 ♀, idem, 7.VIII.1993, 1 ♀, idem, 17.VIII.1993 (gen. praep. PREPT 323, M. Pinzari), 1 ♀, idem, 15.VII.1994 (gen. praep. PREPT 324, M. Pinzari), 1 ♂, idem, 20.V.1995 (gen. praep. PREPT 328, M. Pinzari), 1 ♂, idem, 3.VIII.1996, 1 ♂, idem, 2.VIII.1997, 1 ♂, idem, 3.VIII.1997, 1 ♀, idem, 15.VIII.1997, 1 ♀, idem, 26.VII.1997, 1 ♂, idem, 17.VII.1998, 2 ♂♂, idem, 17.VII.2005, 1 ♂, idem, 18.VII.2005, 1 ♂, idem, 30.VII.2005, 1 ♀, idem, 18.VIII.2005, 1 ♂, idem, 26.VIII.2005, 1 ♂, idem, 22.VII.2006, 1 ♂, idem, 2.IX.2006, 1 ♂, 1 ♀, idem, 3.IX.2006, 1 ♀, idem, 25.VIII.2007, 1 ♂, idem, 19.VIII.2007, 1 ♂, idem, 21.VII.2007, 1 ♂, idem, 6.VIII.2008, 1 ♂, idem, 22.V.2009 (gen. praep. PREPT 1145, M. Pinzari), 2 ♂♂, idem, 22.VII.2009, 1 ♂, idem, 31.VII.2009 (gen. praep. PREPT 1103, M. Pinzari), 1 ♂, idem, 13.VIII.2009, 2 ♂♂, idem, 17.VIII.2009, 1 ♂, idem, 5.VI.2010, 1 ♂, idem, 6.VI.2010, 1 ♂, idem, 1.VIII.2010, 1 ♂, idem, 3.VIII.2010, 1 ♀, idem, 19.VIII.2010, 1 ♀, idem, 21.VIII.2010, 1 ♂, idem, 22.VIII.2010; 1 ♀, **Colle Petruccio**, 1000 m, 8.VIII.2001; M. Pinzari leg.; 1 ♀, idem, 12.VIII.2004, A. Zilli leg. 1 ♂, **Prata di Laculo**, 1088 m, 31.V.1998, M. Pinzari leg.

364. *Falseuncaria ruficiliana* (Haworth, 1811)

RECORDS. 1 ♀, surr. **La Mozza**, 1544 m, 29.VII.2009 (gen. praep. PREPT 1087, M. Pinzari), M. Pinzari leg.

365. *Tortrix viridana* Linnaeus, 1758

RECORDS. 1 ♀, **Colle Marccone**, 1121 m, 10.VI.1988, 1 ♂, 1 ♀, idem, 23.VI.1990, 1 ♀, idem, 8.VII.1992, 1 ♀, idem, 27.VI.1998, 2 ♀♀, idem, 28.VI.1998, 1 ♀, idem, 27.VI.1999, 7 ♀♀, idem, 3.VI.2000, 1 ♀, idem, 4.VI.2005, 1 ♀, idem, 16.VI.2006, 1 ♀, idem, 13.VI.2009; 2 ♂♂, **Costa della Chiusa**, 1093 m, 13.VI.1999; M. Pinzari leg.

366. *Aleimma loeflingiana* (Linnaeus, 1758)

RECORDS. 1 ♀, **Colle Marcone**, 1121 m, 12.VII.1987, 1 ♂, idem, 25.VI.1988, 1 ♀, idem, 3.VII.1993, 1 ♀, idem, 24.VI.1994, 1 ♀, idem, 2.VII.1994, 1 ♀, idem, 27.VII.1995, 1 ♀, idem, 6.VII.1996, 3 ♀♀, idem, 5.VII.1997, 1 ♀, idem, 6.VII.1997, 1 ♂, 4 ♀♀, idem, 27.VI.1998, 2 ♂♂, 1 ♀, idem, 28.VI.1998, 1 ♀, idem, 27.VI.1999, 1 ♀, idem, 28.VI.1999, 1 ♀, idem, 3.VII.2004, 2 ♀♀, idem, 29.VI.2006, 1 ♂, idem, 28.VI.2009, 1 ♂, idem, 3.VII.2010; 1 ♂, **Fonte de lu Cupu**, 980 m, 28.VI.1997; M. Pinzari leg.

367. *Acleris holmiana* (Linnaeus, 1758)

RECORDS. 1 ♀, **Colle Marcone**, 1121 m, 10.VIII.1989, 1 ♀, idem, 13.VIII.1989, 1 ♂, idem, 18.VII.1993, 1 ♀, idem, 2.VIII.1993, 1 ♀, idem, 18.VII.1994, 1 ♀, idem, 29.VII.1994, 1 ♀, idem, 26.VII.1997, 1 ♀, idem, 7.VIII.1999, 1 ♀, idem, 8.VIII.1999, 1 ♀, idem, 9.VII.2000, 1 ♀, idem, 24.VII.2009; M. Pinzari leg.

368. *Acleris forsskaleana* (Linnaeus, 1758)

RECORDS. 1 ♀, **Colle Marcone**, 1121 m, 7.VIII.1989, 1 ♀, idem, 26.VII.1993, 1 ♀, idem, 13.VIII.1993, 1 ♀, idem, 8.VIII.1993, 1 ♀, idem, 17.VIII.1993, 1 ♂, idem, 28.VII.1993, 1 ♀, idem, 3.VIII.1994, 1 ♀, idem, 27.VII.1994, 1 ♀, idem, 4.VIII.1994, 1 ♀, idem, 5.VIII.1995, 1 ♀, idem, 16.VIII.1997, 1 ♀, idem, 31.VIII.1997, 1 ♀, idem, 6.IX.1997, 1 ♀, idem, 3.VIII.1998, 1 ♀, idem, 11.VIII.1998, 1 ♀, idem, 13.VIII.1998, 1 ♀, idem, 5.VIII.1999, 1 ♀, idem, 22.VIII.2003, 1 ♀, idem, 17.VII.2005, 1 ♀, idem, 30.VII.2005, 1 ♀, idem, 15.VII.2006, 1 ♀, idem, 21.VII.2006, 1 ♀, idem, 22.VII.2006, 1 ♀, idem, 31.VIII.2006, 1 ♀, idem, 26.VII.2009, 1 ♀, idem, 30.VII.2009, 1 ♂, idem, 28.VII.2009, 1 ♀, idem, 31.VII.2009, 1 ♀, idem, 15.VIII.2009; M. Pinzari leg.; 1 ♀, idem, 8.VII.05, Manuela Pinzari leg. 1 ♂, **Costa della Chiusa**, 1093 m, 6.VII.1997, M. Pinzari leg.

369. *Acleris sparsana* (Denis & Schiffermüller, 1775)

RECORDS. 1 ♀, **Colle Marcone**, 1121 m, 29.VIII.1990, 1 ♀, idem, 15.IX.1991, 1 ♂, idem, 24.VIII.1991, 2 ♀♀, idem, 9.X.1993 (gen. praep. PREPT 309, M. Pinzari), 1 ♂, idem, 23.VIII.1996, 2 ♂♂, 1 ♀, idem, 27.IX.1997, 2 ♂♂, 7 ♀♀, idem, 1.XI.1997, 1 ♀, idem, 1.VIII.1998, 1 ♂, idem, 7.VIII.1998, 2 ♂♂, idem, 11.VIII.1998, 1 ♂, 1 ♀, idem, 15.VIII.1998, 1 ♂, 1 ♀, idem, 16.VIII.1998, 6 ♂♂, 2 ♀♀, idem, 9 exx 23.VIII.1998, 1 ♀, idem, 26.VIII.1998, 4 ♀♀, idem, 16.X.1998, 1 ♂, 2 ♀♀, idem, 17.X.1998, 1 ♂, 1 ♀, idem, 5.VIII.1999, 3 ♂♂, 2 ♀♀, idem, 11.VIII.1999, 1 ♂, 1 ♀, idem, 19.VIII.1999, 1 ♂, idem, 20.VIII.1999, 2 ♂♂, 1 ♀, idem, 21.VIII.1999, 1 ♂, idem, 28.VIII.1999, 1 ♂, idem, 10.IX.2005, 2 ♂♂, idem, 7.X.2005, 2 ♂♂, idem, 30.X.2005, 2 ♀♀, idem, 12.XI.2005, 1 ♂, idem, 22.VII.2006, 1 ♂, idem, 20.VIII.2006, 1 ♀, idem, 21.VIII.2006, 1 ♂, idem, 5.IX.2006, 1 ♀, idem, 23.IX.2006; M. Pinzari leg.; 1 ♂, idem, 17.IX.2005; Manuela Pinzari leg. 1 ♀, **Colle Petruccio**, 1000 m, 11.VIII.1999, M. Pinzari leg.; 1 ♀, idem, 16.X.1998, 1 ♀, 8.X.2005; A. Zilli leg. 1 ♂, surr. **La Mozza**, 1544 m, 29.VII.2009, M. Pinzari leg.

370. *Acleris rhombana* (Denis & Schiffermüller, 1775)

RECORDS. 1 ♂, **Colle Marcone**, 1121 m, 25.VIII.1989, 1 ♀, idem, 20.X.1990, 1 ♂, idem, 29.IX.1994, 1 ♂, idem, 30.X.1994, 1 ♀, idem, 31.X.1994, 2 ♀♀, idem, 22.X.1995, 3 ♂♂, 1 ♀, idem, 3.XI.1996, 1 ♂, idem, 17.VIII.1997, 1 ♀, idem, 6.IX.1997, 3 ♂♂, 2 ♀♀, idem, 18.X.1997, 4 ♂♂, 3 ♀♀, idem, 1.XI.1997, 1 ♀, idem, 16.VIII.1998, 5 ♂♂, 4 ♀♀, idem, 16.X.1998, 1 ♂, 3

♀♀, 17.X.1998, 2 ♀♀, idem, 30.X.1999, 22.X.2000, 1 ♂, idem, 29.X.2005, 1 ♀, idem, 5.IX.2006, 1 ♂, idem, 7.IX.2006, 1 ♂, idem, 21.VIII.2007, 1 ♂, idem, 30.VIII.2007, 1 ♂, idem, 11.X.2008, 1 ♀, idem, 18.X.2008, 1 ♂, idem, 25.X.2008, 1 ♂, idem, 1.XI.2008, 1 ♀, idem, 26.IX.2009, 1 ♀, idem, 18.VIII.2010, 1 ♀, idem, 15.X.2010, 2 ♀♀, idem, 16.X.2010, 3 ♂♂, idem, 29.X.2010, 2 ♂♂, idem, 30.X.2010, 1 ♂, 1 ♀, idem, 31.X.2010; 1 ♂, **Colle Petruccio**, 1000 m, 28.VIII.1999; M. Pinzari leg.; 1 ♂, idem, 11.VIII.03, A. Zilli leg.

371. *Acleris cristana* (Denis & Schiffermüller, 1775)

RECORDS. 1 ♂, **Colle Marcone**, 1121 m, 24.III.1990, 1 ♂, idem, 6.VIII.1993 (gen. praep. PREPT 314, M. Pinzari), 1 ♂, idem, 20.X.1990, 1 ♀, idem, 29.X.2005; M. Pinzari leg.

372. *Acleris variegana* (Denis & Schiffermüller, 1775)

RECORDS. 1 ♂, **Colle Marcone**, 1121 m, 16.IX.1989, 1 ♀, idem, 29.VIII.1990, 1 ♂, 1 ♀, idem, 7.IX.1991, 1 ♀, idem, 15.IX.1991, 1 ♀, idem, 2.IX.1992, 1 ♀, idem, 26.VII.1993, 1 ♂, idem, 31.VIII.1993, 1 ♂, idem, 10.X.1993 (gen. praep. PREPT 306, M. Pinzari), 1 ♂, idem, 8.IX.1993, 1 ♀, idem, 2.IX.1994, 2 ♂♂, idem, 10.IX.1994, 1 ♂ (gen. praep. PREPT 307, M. Pinzari), 2 ♀♀, idem, 29.IX.1994, 3 ♂♂, 1 ♀, idem, 27.IX.1997, 2 ♀♀, idem, 18.X.1997, 2 ♂♂, 1 ♀, idem, 1.XI.1997, 2 ♀♀, idem, 17.X.1998, 1 ♀, idem, 30.X.1999, 1 ♀, idem, 10.IX.2005, 1 ♂, idem, 1.X.2005, 1 ♂, idem, 4.IX.2006, 1 ♂, 1 ♀, idem, 23.IX.2006, 1 ♀, idem, 30.IX.2006, 1 ♂, idem, 26.VIII.2009, 1 ♂, idem, 15.X.2010, 1 ♂, idem, 16.X.2010, 3 ♂♂, idem, 24.IX.2010, 1 ♀, idem, 30.X.2010, 1 ♀, idem, 31.X.2010; M. Pinzari leg.

373. *Acleris permutana* (Duponchel, 1836)

RECORDS. 1 ♀, **Colle Marcone**, 1121 m, 13.IX.1992 (gen. praep. PREPT 311, M. Pinzari), 1 ♀, idem, 18.IX.1992, 1 ♀, idem, 7.IX.1993, 1 ♀, idem, 9.IX.1993, 1 ♀, idem, 9.IX.1994, 1 ♀, idem, 29.IX.1994, 2 ♀♀, idem, 31.VIII.1997, 1 ♀, idem, 5.IX.1997, 3 ♂♂, 3 ♀♀, 6.IX.1997, 1 ♂, idem, 7.IX.1997, 1 ♂, idem, 26.VIII.1998, 1 ♂, idem, 25.IX.2010; M. Pinzari leg.

374. *Acleris quercinana* (Zeller, 1849)

RECORDS. 1 ♀, **Colle Marcone**, 1121 m, 17.VIII.1993 (gen. praep. PREPT 310, M. Pinzari), M. Pinzari leg.

375. *Acleris literana* (Linnaeus, 1758)

RECORDS. 1 ♀, **Colle Marcone**, 1121 m, 11.VIII.1999, M. Pinzari leg.

376. *Neosphaleroptera nubilana* (Hübner, 1799)

RECORDS. 1 ♀, **Colle Marcone**, 1121 m, 23.VI.1997 (gen. praep. PREPT 389, M. Pinzari); 1 ♀, idem, 14.VI.2003 (gen. praep. PREPT 778, M. Pinzari), 1 ♀, idem, 18.VI.2007 (gen. praep. PREPT 1037, M. Pinzari), 1 ♀, idem, 13.VI.2009 (gen. praep. PREPT 1104, M. Pinzari), 1 ♀, idem, 22.VII.2009; M. Pinzari leg.

377. **Tortricodes alternella** (Denis & Schiffermüller, 1775)

RECORDS. 1 ♀, **Colle Marcone**, 1121 m, 2.III.2002, 1 ♀, idem, 20.IV.2003 (gen. praep. PREPT 810, M. Pinzari); M. Pinzari leg.; 3 ♂♂, idem, 13.III.2004, Manuela Pinzari leg. 1 ♂, **Costa della Chiusa**, 1093 m, 4.III.1989, M. Pinzari leg.

378. **Eana argentana** (Clerck, 1759)

RECORDS. 1 ♀, **Colle Marcone**, 1121 m, 31.VII.1991; 1 ♂, **surr. La Mozza**, 1544 m, 3.VIII.1990 (gen. praep. PREPT 305, M. Pinzari), 2 ♂♂, idem, 29.7.2009; M. Pinzari leg.

379. **Eana incanana** (Stephens, 1852)

RECORDS. 1 ♂, **Colle Marcone**, 1121 m, 5.VII.1997 (gen. praep. PREPT 380, M. Pinzari), 1 ♂, idem, 25.VII.1997 (gen. praep. PREPT 375, M. Pinzari), 1 ♀, idem, 15.VIII.2010 (gen. praep. PREPT 1156, M. Pinzari); M. Pinzari leg.

380. **Eana italica** (Obraztsov, 1950)

RECORDS. 1 ♂, **Colle Marcone**, 1121 m, 5.VIII.1986 (gen. praep. PREPT 302, M. Pinzari), 1 ♂, idem, 8.VII.1989, 1 ♀, idem, 17.VII.1993, 1 ♀, idem, 21.VII.1989, 1 ♂, idem, 4.VIII.1989 (gen. praep. PREPT 303, M. Pinzari), 1 ♀, idem, 17.VII.1993 (gen. praep. PREPT 304, M. Pinzari), 3 ♂♂, 2 ♀♀, idem, 23.VII.1993, 1 ♀, idem, 27.VII.1993, 1 ♂, 1 ♀, idem, 29.VII.1993, 3 ♂♂, idem, 31.VII.1993, 1 ♂, idem, 14.VII.1994, 1 ♂, idem, 26.VII.1994, 1 ♀, idem, 26.VII.1997, 1 ♂, idem, 25.VII.1998, 1 ♂, idem, 2.VIII.1998, 1 ♂, idem, 28.VI.1999, 1 ♂, idem, 10.VII.2001, 1 ♂, idem, 12.VII.2001, 1 ♀, idem, 14.VII.2001, 1 ♀, idem, 2.VIII.2005, 1 ♂, idem, 15.VII.2006, 1 ♀, idem, 22.VII.2006, 3 ♀♀, idem, 27.VII.2006, 1 ♂, idem, 28.VII.2006, 1 ♀, idem, 20.VII.2007, 1 ♂, idem, 26.VII.2008, 1 ♂, idem, 22.VIII.2010; M. Pinzari leg. 1 ♀, **Colle Petruccio** 1000 m, 12.VIII.2004, A. Zilli leg. 1 ♂, 15 ♀♀, **surr. La Mozza**, 1544 m, 29.7.2009, M. Pinzari leg.

381. **Archicnephasia hartigi** Razowski, 1983 (Fig. 178)*

RECORDS. 1 ♂, **Colle Marcone**, 1121 m, 15.X.2010, M. Pinzari leg.

382. **Cnephasia incertana** Treitschke, 1835

RECORDS. 3 ♀♀, **Colle Marcone**, 1121 m, 23.VI.1994 (gen. praep. PREPT 10, PREPT 53, PREPT 65, M. Pinzari), 3 ♀♀, idem, 24.VI.1994 (gen. praep. PREPT 18, PREPT 56, PREPT 197, M. Pinzari), 1 ♀, idem, 23.VI.1997 (gen. praep. PREPT 387, M. Pinzari), 1 ♀, idem, 27.VI.1998 (gen. praep. PREPT 443, M. Pinzari); 1 ♀, **Fonte de lu Cupu**, 980 m, 28.VI.1997 (gen. praep. PREPT 393, M. Pinzari); M. Pinzari leg.

383. **Cnephasia abrasana** (Duponchel, 1843)

RECORDS. 1 ♂, **Colle Marcone**, 1121 m, 23.V.1994 (gen. praep. PREPT 45, M. Pinzari), 2 ♂♂ (gen. praep. PREPT 9, PREPT 60, M. Pinzari), 1 ♀ (gen. praep. PREPT 44, M. Pinzari), idem, 23.VI.1994, 1 ♀, idem, 24.VI.1994 (gen. praep. PREPT 43, M. Pinzari), 1 ♀, idem, 8.VI.1996, 1 ♂, idem, 31.V.1997, 1 ♂, 1 ♀, idem, 6.VI.1998, 1 ♀, idem, 2 exx 27.VI.1998, 1 ♂,

idem, 28.VI.1998, 1 ♂, 1 ♀, idem, 11.VI.1999, 1 ♂, idem, 26.VI.1999, 1 ♂, idem, 28.VI.1999, 2 ♀♀, idem, 3.VI.2000, 1 ♀, idem, 16.VI.2001, 1 ♀, idem, 14.VI.2003 (gen. praep. PREPT 843, M. Pinzari), 1 ♀, idem, 19.VI.2004, 3 ♀♀, idem, 2.VII.2004 (gen. praep. PREPT 897, M. Pinzari), 1 ♀, idem, 3.VII.2004; M. Pinzari leg. 2 ♂♂, **Colle Petruccio** 1000 m, 5.VI.2004, A. Zilli leg. 1 ♂, **Prata di Laculo**, 1088 m, 23.V.1994 (gen. praep. PREPT 47, M. Pinzari), 15 ♂♂ (gen. praep. PREPT 330, M. Pinzari), 8 ♀♀, idem, 9.VI.1996, 1 ♂, 1 ♀, idem, 7.VI.1998, 1 ♂, idem, 11.VII.1998, 1 ♂, idem, 29.V.1999 (gen. praep. PREPT 505, M. Pinzari); M. Pinzari leg.

384. *Cnephasia stephensiana* (Doubleday, 1849)

RECORDS. 1 ♂, **Colle Marcone**, 1121 m, 3.VII.1993 (gen. praep. PREPT 50, M. Pinzari), 3 ♂♂ (gen. praep. PREPT 51, PREPT 71, PREPT 104, M. Pinzari), 1 ♀, idem, 10.VII.1993, 1 ♀, idem, 15.VII.1993 (gen. praep. PREPT 34, M. Pinzari), 1 ♀, idem, 16.VII.1993 (gen. praep. PREPT 98, M. Pinzari), 1 ♂, idem, 23.VII.1993 (gen. praep. PREPT 301, M. Pinzari), 2 ♂♂ (gen. praep. PREPT 62, M. Pinzari), 2 ♀♀ (gen. praep. PREPT 13, PREPT 93, M. Pinzari), idem, 23.VI.1994; 4 ♂♂, idem, 24.VI.1994 (gen. praep. PREPT 4, PREPT 17, PREPT 27, PREPT 103, M. Pinzari), 1 ♂, idem, 2.VII.1994 (gen. praep. PREPT 32, M. Pinzari), 1 ♂, idem, 6.VII.1994 (gen. praep. PREPT 35, M. Pinzari), 1 ♂, idem, 15.VII.1994 (gen. praep. PREPT 33, M. Pinzari), 1 ♂, idem, 16.VII.1994 (gen. praep. PREPT 102, M. Pinzari), 1 ♂, idem, 23.VII.1995, 1 ♀, idem, 5.VII.1997, 1 ♂, 1 ♀, idem, 27.VI.1998, 1 ♀, idem, 28.VI.1998, 1 ♀, idem, 4.VII.1998, 1 ♀, idem, 8.VII.1998, 1 ♀, idem, 26.VI.1999, 1 ♀, idem, 27.VI.1999, 1 ♀, idem, 28.VI.1999, 1 ♂, idem, 4.VII.2003 (gen. praep. PREPT 836, M. Pinzari); 2 ♀♀, **Costa della Chiusa**, 1093 m, 8.V.1999; 1 ♀, **Fonte de lu Cupu**, 980 m, 28.VI.1997 (gen. praep. PREPT 379, M. Pinzari); M. Pinzari leg.

385. *Cnephasia alticolana* (Herrich-Schäffer, 1851)

RECORDS. 1 ♀, **Colle Marcone**, 1121 m, 24.VI.1994 (gen. praep. PREPT 79, M. Pinzari), 1 ♂, idem, 6.VI.1998 (gen. praep. PREPT 589, M. Pinzari), 1 ♀, idem, 29.V.1999 (gen. praep. PREPT 590, M. Pinzari); 1 ♀, **Prata di Laculo**, 1088, 30.V.1998 (gen. praep. PREPT 426, M. Pinzari); M. Pinzari leg.

386. *Cnephasia asseclana* (Denis & Schiffermüller, 1775)

RECORDS. 1 ♀, **Colle Marcone**, 1121 m, 23.VI.1997 (gen. praep. PREPT 384, M. Pinzari), 1 ♀, idem, 27.VI.1998 (gen. praep. PREPT 429, M. Pinzari), 1 ♀, idem, 12.VI.1999, 2 ♀♀, idem, 27.VI.1999 (gen. praep. PREPT 594, M. Pinzari), 2 ♀♀, idem, 17.VII.1999, 1 ♀, idem, 9.VII.2000 (gen. praep. PREPT 599, M. Pinzari), 1 ♀, idem, 4.VII.2003 (gen. praep. PREPT 841, M. Pinzari), 1 ♀, idem, 3.VII.2004 (gen. praep. PREPT 927, Manuela Pinzari); M. Pinzari leg.

387. *Cnephasia genitalana* Pierce & Metcalfe, 1922

RECORDS. 1 ♀, **Colle Marcone**, 1121 m, 5.VIII.1989 (gen. praep. PREPT 86, M. Pinzari), 1 ♀, idem, 3.VII.1993 (gen. praep. PREPT 90, M. Pinzari), 1 ♀, idem, 9.VII.1993 (gen. praep. PREPT 78, M. Pinzari), 1 ♂, idem, 15.VII.1993 (gen. praep. PREPT 84, M. Pinzari), 2 ♀♀, idem, 16.VII.1993 (gen. praep. PREPT 55, PREPT 81, M. Pinzari), 1 ♀, idem, 17.VII.1993 (gen. praep. PREPT 54, M. Pinzari), 1 ♀, idem, 18.VII.1993 (gen. praep. PREPT 95, M. Pinzari), 1 ♀, idem, 24.VII.1993 (gen. praep. PREPT 87, M. Pinzari), 1 ♂ (gen. praep. PREPT 85, M. Pinzari), 1 ♀, idem, 26.VII.1993 (gen. praep. PREPT 73, M. Pinzari), 1 ♀, idem, 28.VII.1993 (gen.

praep. PREPT 96, M. Pinzari), 2 ♀♀, idem, 29.VII.1993 (gen. praep. PREPT 72, PREPT 106, M. Pinzari), 1 ♀, idem, 2.VIII.1993 (gen. praep. PREPT 74, M. Pinzari), 1 ♀, idem, 2.VII.1994 (gen. praep. PREPT 88, M. Pinzari), 1 ♀, idem, 4.VII.1994 (gen. praep. PREPT 66, M. Pinzari), 8 ♀♀, idem, 6.VII.1994 (gen. praep. PREPT 57, PREPT 75, PREPT 89, PREPT 97, PREPT 100, PREPT 105, PREPT 107, PREPT 108, M. Pinzari), 1 ♀, idem, 15.VII.1994 (gen. praep. PREPT 59, M. Pinzari), 1 ♂ (gen. praep. PREPT 83, M. Pinzari), 4 ♀♀, idem, 16.VII.1994 (gen. praep. PREPT 63, PREPT 91, PREPT 92, PREPT 94, M. Pinzari), 1 ♂, 1 ♀ (gen. praep. PREPT 381, M. Pinzari), idem, 5.VII.1997, 2 ♂♂, 1 ♀, idem, 26.VII.1997, 1 ♀, idem, 4.VIII.1997, 1 ♀, idem, 5.VIII.1997, 2 ♀♀ (gen. praep. PREPT 428, PREPT 439, M. Pinzari), idem, 4.VII.1998, 7 ♀♀, idem, 17.VII.1998 (gen. praep. PREPT 435, PREPT 437, PREPT 438, PREPT 440, PREPT 442, M. Pinzari), 4 ♀♀, idem, 18.VII.1998, 1 ♀, idem, 25.VII.1998, 2 ♀♀, idem, 28.VI.1999 (gen. praep. PREPT 585, PREPT 596, M. Pinzari), 1 ♀, idem, 17.VII.1999 (gen. praep. PREPT 588, M. Pinzari), 1 ♀, idem, 10.VII.2001 (gen. praep. PREPT 656, M. Pinzari), 1 ♂, idem, 14.VII.2001 (gen. praep. PREPT 655, M. Pinzari), 1 ♂, idem, 17.VII.2009 (gen. praep. PREPT 1108, M. Pinzari), 1 ♀, idem, 30.VII.2009 (gen. praep. PREPT 1143, M. Pinzari), 1 ♀, idem, 10.VII.2010 (gen. praep. PREPT 1172, M. Pinzari); 1 ♂, **Fonte de lu Cupu**, 980 m, 6.VII.1997 (gen. praep. PREPT 382, M. Pinzari); M. Pinzari leg.

388. *Cnephasia communana* (Herrich-Schäffer, 1851)

RECORDS. 1 ♂, **Colle Marcone**, 1121 m, 8.V.1994 (gen. praep. PREPT 46, M. Pinzari), 1 ♀, idem, 13.V.1994 (gen. praep. PREPT 130, M. Pinzari), 1 ♂, idem, 14.V.1994 (gen. praep. PREPT 48, M. Pinzari), 2 ♀♀, idem, 23.VI.1994 (gen. praep. PREPT 23, PREPT 99, M. Pinzari), 1 ♀, idem, 24.VI.1994 (gen. praep. PREPT 15, M. Pinzari), 1 ♀, idem, 18.V.1996 (gen. praep. PREPT 339, M. Pinzari), 1 ♀, idem, 8.VI.1996 (gen. praep. PREPT 347, M. Pinzari), 1 ♀, idem, 6.VI.1998, 1 ♀, idem, 27.VI.1998 (gen. praep. PREPT 427, M. Pinzari), 2 ♀♀, idem, 29.V.1999 (gen. praep. PREPT 592, PREPT 597, M. Pinzari), 1 ♂, idem, 27.VI.1999 (gen. praep. PREPT 584, M. Pinzari), 3 ♀♀, idem, 3.VI.2000 (gen. praep. PREPT 600, M. Pinzari), 1 ♂, idem, 22.IV.2000, 1 ♂, idem, 10.VI.2002 (gen. praep. PREPT 699, M. Pinzari), 1 ♀, idem, 17.V.2003 (gen. praep. PREPT 846, M. Pinzari), 1 ♂, idem, 1.VI.2003 (gen. praep. PREPT 835, M. Pinzari), 2 ♀♀, idem, 14.VI.2003 (gen. praep. PREPT 844, PREPT 845, M. Pinzari), 1 ♂, idem, 29.V.2004 (gen. praep. PREPT 926, M. Pinzari), 1 ♀, idem, 19.VI.2004 (gen. praep. PREPT 895, M. Pinzari); 3 ♂♂, **Costa della Chiusa**, 1093 m, 8.V.1999 (gen. praep. PREPT 583, M. Pinzari); M. Pinzari leg.

389. *Cnephasia cupressivorana* (Staudinger, 1871)

RECORDS. 1 ♀, **Colle Marcone**, 1121 m, 24.III.1990 (gen. praep. PREPT 122, M. Pinzari), 6 ♂♂ (gen. praep. PREPT 5, PREPT 61, PREPT 127, PREPT 128, PREPT 129, PREPT 131, M. Pinzari), 1 ♀, idem, 30.III.1994 (gen. praep. PREPT 41, M. Pinzari), 2 ♂♂ (gen. praep. PREPT 39, PREPT 49, M. Pinzari), 2 ♀♀ (gen. praep. PREPT 38, PREPT 40, M. Pinzari), idem, 14.IV.1994, 2 ♂♂ (gen. praep. PREPT 68, PREPT 108, M. Pinzari), 2 ♀♀ (gen. praep. PREPT 20, PREPT 76, M. Pinzari), idem, 8.V.1994, 5 ♂♂ (gen. praep. PREPT 67, PREPT 69, PREPT 111, PREPT 121, M. Pinzari), 18 ♀♀ (gen. praep. PREPT 6, PREPT 11, PREPT 12, PREPT 14, PREPT 16, PREPT 21, PREPT 25, PREPT 42, PREPT 77, PREPT 110, PREPT 112, PREPT 114, PREPT 115, PREPT 117, PREPT 119, PREPT 123, PREPT 125, PREPT 139, M. Pinzari), idem, 13.V.1994, 4 ♂♂ (gen. praep. PREPT 64, PREPT 109, PREPT 120, M. Pinzari), 11 ♀♀ (gen. praep. PREPT 22, PREPT 24, PREPT 26, PREPT 28, PREPT 29, PREPT 36, PREPT 37, PREPT 52, PREPT 70, PREPT 113, PREPT 118, PREPT 124, PREPT 126, M. Pinzari), idem, 14.V.1994, 1 ♂, idem, 18.V.1994, 1 ♀, idem, 19.V.1994, 2 ♂♂, idem, 30.VII.1994 (gen. praep.

PREPT 19, PREPT 30, M. Pinzari), 1 ♀, idem, 22.IV.1995 (gen. praep. PREPT 116, M. Pinzari), 4 ♂♂ (gen. praep. PREPT 343, PREPT 344, M. Pinzari), 8 ♀♀ (gen. praep. PREPT 340, M. Pinzari), idem, 18.V.1996, 3 ♀♀, idem, 8.VI.1996 (gen. praep. PREPT 342, M. Pinzari), 1 ♀, idem, 9.VI.1996 (gen. praep. PREPT 579, M. Pinzari), 1 ♂, idem, 16.V.1998, 1 ♀, idem, 29.V.1999, 2 ♀♀, idem, 22.IV.2000, 1 ♀, idem, 23.IV.2000, 1 ♂, idem, 25.IV.2000, 2 ♀♀, idem, 3.VI.2000 (gen. praep. PREPT 631, M. Pinzari), 8 ♂♂ (gen. praep. PREPT 847, M. Pinzari), 2 ♀♀, idem, 19.IV.2003, 3 ♂♂ (gen. praep. PREPT 837, M. Pinzari), 1 ♀, idem, 20.IV.2003; 4 ♀♀, Costa de la Chiusa, 1093 m, 8.V.1999 (gen. praep. PREPT 593, PREPT 595, M. Pinzari), 1 ♀, idem, 29.V.1999, 1 ♀, idem, 17.V.2003 (gen. praep. PREPT 840, M. Pinzari); M. Pinzari leg.; 3 ♀♀, idem, 17.V.2003 (gen. praep. PREPT 842, M. Pinzari), Manuela Pinzari leg. 1 ♂, **Colle Petruccio**, 1000 m, 26.IV.2003, A. Zilli leg. 1 ♂, **La Crociata**, 1200 m, 20.IV.2003 (gen. praep. PREPT 839, M. Pinzari), M. Pinzari leg. 1 ♂, **Pian Zaidenti**, 1300 m, 11.V.2008, Manuela Pinzari leg.

390. *Cnephasia zangheriana* Trematerra, 1991

RECORDS. 1 ♂, **Colle Marcone**, 1121 m, 11.VI.1999 (gen. praep. PREPT 574, M. Pinzari), 1 ♂, idem, 17.V.2003 (gen. praep. PREPT 838, M. Pinzari); 1 ♂, **Prata di Laculo**, 1088 m, 30.V.1998 (gen. praep. PREPT 425, M. Pinzari), 1 ♂, idem, 29.V.1999 (gen. praep. PREPT 581, M. Pinzari); M. Pinzari leg.

391. *Cnephasia longana* (Haworth, 1811)

RECORDS. 1 ♀, **Colle Marcone**, 1121 m, 23.VI.1994 (gen. praep. PREPT 101, M. Pinzari), 1 ♀, idem, 20.VI.2007 (gen. praep. PREPT 1062, M. Pinzari); M. Pinzari leg.

392. *Cnephasia hellenica* Obraztsov, 1956

RECORDS. 1 ♂, **Colle Marcone**, 1121 m, 8.VII.1989 (gen. praep. PREPT 82, M. Pinzari), 1 ♂, idem, 23.VI.1994 (gen. praep. PREPT 7, M. Pinzari), 1 ♂ (gen. praep. PREPT 8, M. Pinzari), 1 ♀ (gen. praep. PREPT 58, M. Pinzari), idem, 24.VI.1994, 2 ♀♀, idem, 27.VI.1998 (gen. praep. PREPT 436, M. Pinzari), 1 ♀, idem, 28.VI.1998 (gen. praep. PREPT 441, M. Pinzari), 1 ♀, idem, 26.VI.1999 (gen. praep. PREPT 587, M. Pinzari); 1 ♂, **Costa della Chiusa**, 1093 m, 12.VI.1999; M. Pinzari leg.

393. *Cnephasia ecullyana* Real, 1951

RECORDS. 1 ♀, **Colle Marcone**, 1121 m, 28.VII.1993 (gen. praep. PREPT 190, M. Pinzari), 1 ♀, idem, 29.VII.1993 (gen. praep. PREPT 192, M. Pinzari), 1 ♀, idem, 6.VII.1994 (gen. praep. PREPT 176, M. Pinzari), 1 ♂, idem, 14.VII.1994 (gen. praep. PREPT 348, M. Pinzari), 1 ♀, idem, 21.VII.2004 (gen. praep. PREPT 871, M. Pinzari), 1 ♀, idem, 7.VII.2007 (gen. praep. PREPT 1036, M. Pinzari), 1 ♀, idem, 12.VII.2009 (gen. praep. PREPT 1125, M. Pinzari), 1 ♀, idem, 31.VII.2009 (gen. praep. PREPT 1126, M. Pinzari); M. Pinzari leg.

394. *Pseudargyrotoza conwagana* (Fabricius, 1775)

RECORDS. 1 ♀, **Colle Marcone**, 1121 m, 24.VI.1989, 1 ♂, idem, 29.VI.1989, 1 ♀, idem, 30.VI.1989, 1 ♂, idem, 31.VII.1993 (gen. praep. PREPT 300, M. Pinzari), 1 ♀, idem, 5.VII.1997, 1 ♂, idem, 27.VI.1998, 1 ♂, 1 ♀, idem, 28.VI.1999, 1 ♂, idem, 3.VI.2000, 1 ♀, idem, 2.VII.2005,

1 ♂, 2 ♀♀, idem, 17.VII.2005, 1 ♀, idem, 18.VII.2005, 1 ♀, idem, 30.VII.2005, 1 ♀, idem, 20.VIII.2005, 1 ♂, idem 17.VI.2007, 1 ♂, idem, 7.VII.2007; M. Pinzari leg.

395. *Epagoge grotiana* (Fabricius, 1781)

RECORDS. 1 ♀, **Colle Marcone**, 1121 m, 23.VI.1990, 3 ♀♀, idem, 10.VII.1993, 6 ♀♀, idem, 18.VII.1993 (gen. praep. PREPT 299, M. Pinzari), 2 ♀♀, idem, 24.VII.1993, 1 ♀, idem, 26.VII.1993, 1 ♀, idem, 6.VII.1994, 1 ♂ (gen. praep. PREPT 298, M. Pinzari), 2 ♀♀, idem, 8.VII.1994, 2 ♀♀, idem, 16.VII.1994, 1 ♀, idem, 13.VII.1996, 1 ♀, idem, 5.VII.1997, 1 ♀, idem, 27.VI.1998, 1 ♀, idem, 27.VI.1999, 1 ♀, idem, 28.VI.1999, 1 ♂, idem, 12.VII.2001, 1 ♂, idem, 3.VII.2004, 1 ♂, idem, 10.VII.2004, 1 ♂, idem, 11.VII.2004, 1 ♂, 1 ♀, idem, 2.VII.2005, 1 ♀, idem, 17.VII.2005, 4 ♂♂, idem, 29.VI.2006, 1 ♀, idem, 2 exx. 1.VII.2006, 1 ♂, idem, 2.VII.2008, 1 ♀, idem, 22.VII.2009 (gen. praep. PREPT 1102, M. Pinzari); 1 ♂, **Fonte de lu Cupu**, 980 m, 28.VI.1997; M. Pinzari leg.

396. *Paramesia gnomana* (Clerck, 1759)

RECORDS. 1 ♂, **Colle Marcone**, 1121 m, 14.VIII.1989, 1 ♂, idem, 29.VII.1994, 1 ♂, idem, 11.VIII.1994, 1 ♂, idem, 27.VII.1995, 1 ♂, 1 ♀, idem, 6.VII.1996, 1 ♂, idem, 4.VII.2003, 1 ♀, idem, 1.VIII.2005; 4 ♂♂, 3 ♀♀, surr. **La Mozza**, 1544 m, 29.VII.2009; 3 ♂♂ (gen. praep. PREPT 272, M. Pinzari), 6 ♀♀ (gen. praep. PREPT 273, M. Pinzari), **Prato Lungo**, 1533 m, 18.VIII.1993; M. Pinzari leg.

397. *Philedone gerningana* (Denis & Schiffermüller, 1775)

RECORDS. 1 ♂, **Colle Marcone**, 1121 m, 8.VIII.1999, M. Pinzari leg. 1 ♂, **Colle Petruccio**, 1000 m, 4.VIII.2004, A. Zilli leg. 1 ♂, **Monte Falascone**, 1135 m, 13.VIII.1999 (gen. praep. PREPT 523, M. Pinzari), M. Pinzari leg.

398. *Philedonides lunana* (Thunberg, 1784)

RECORDS. 1 ♂, **Costa della Chiusa**, 1093, 5.IV.1999 (gen. praep. PREPT 490, M. Pinzari), M. Pinzari leg

399. *Archips podana* (Scopoli, 1763)

RECORDS. 1 ♀, **Colle Marcone**, 1121 m, 25.VII.1987, 1 ♂, idem, 7.VIII.1989, 1 ♂, idem, 15.VIII.1989, 1 ♂, idem, 20.VI.1990, 2 ♀♀, idem, 3.VIII.1990, 1 ♂, idem, 31.VII.1991, 1 ♀, idem, 6.VIII.1991, 1 ♀, idem, 16.VII.1992, 1 ♂, idem, 16.VII.1993 (gen. praep. PREPT 294, M. Pinzari), 1 ♂, idem, 17.VII.1993, 1 ♂, idem, 18.VII.1993, 1 ♀, idem, 23.VII.1993, 1 ♂, idem, 28.VII.1993, 1 ♂, idem, 29.VII.1993, 1 ♂, idem, 30.VII.1993, 1 ♀, idem, 10.VIII.1993, 1 ♂, idem, 23.VI.1994, 1 ♀, idem, 7.VII.1994, 1 ♂, idem, 2.VII.1994, 22.VII.1994, 1 ♀, idem, 27.VII.1994, 3 ♂♂, idem, 23.VII.1995, 1 ♂, idem, 6.VII.1996, 1 ♀, idem, 10.VIII.1996, 1 ♂, idem, 5.VII.1997, 1 ♂, idem, 2 ♂♂, 1 ♀, idem, 26.VII.1997, 1 ♀, idem, 8.VIII.1997, 1 ♀, idem, 30.VIII.1997, 1 ♀, idem, 31.VIII.1997, 1 ♀, idem, 5.IX.1997, 1 ♂, 1 ♀, idem, 27.VI.1998, 1 ♂, idem, 10.VII.1998, 2 ♀♀, idem, 18.VII.1998, 1 ♂, 2 ♀♀, idem, 25.VII.1998, 1 ♂, idem, 28.VI.1999, 1 ♀, idem, 5.VIII.1999, 1 ♂, idem, 9.VII.2000, 1 ♂, idem, 18.VIII.2003, 1 ♀, idem, 12.VIII.2005, 1 ♀, idem, 30.VI.2006, 1 ♀, idem, 24.VIII.2006, 1 ♂, idem, 26.VII.2009; 1 ♂, **Prato di Laculo**, 1088 m, 28.VI.1998; M. Pinzari leg.

400. *Archips xylosteana* (Linnaeus, 1758)

RECORDS. 1 ♂, **Colle Marcone**, 1121 m, 12.VII.1987 (gen. praep. PREPT 287, M. Pinzari), 1 ♀, idem, 22.VII.1989 (gen. praep. PREPT 288, M. Pinzari), 1 ♀, idem, 7.VII.1992, 1 ♂, idem, 8.VII.1992 (gen. praep. PREPT 285, M. Pinzari), 1 ♂, idem, 3.VII.1993, 1 ♀, idem, 23.VII.1993 (gen. praep. PREPT 286, M. Pinzari), 2 ♂♂, idem, 2.VII.1994, 3 ♂♂, idem, 6.VII.1994, 1 ♂, idem, 8.VII.1994 (gen. praep. PREPT 289, M. Pinzari), 1 ♂, idem, 9.VII.1994, 3 ♂♂, idem, 6.VII.1996, 2 ♂♂, idem, 13.VII.1996, 4 ♂♂, idem, 28.VI.1998, 1 ♀, idem, 25.VII.1998 (gen. praep. PREPT 418, M. Pinzari), 2 ♂♂, 3 ♀♀, idem, 27.VI.1999, 4 ♂♂, idem, 28.VI.1999, 3 ♂♂, idem, 14.VI.2003, 1 ♂, idem, 2.VII.2004, 1 ♂, idem, 3.VII.2004, 1 ♂, idem, 10.VII.2004, 1 ♂, idem, 14.VI.2005, 4 ♂♂, idem, 29.VI.2006, 1 ♀, idem, 30.VI.2007, 1 ♂, idem, 20.VI.2007, 2 ♂♂, 2 ♀♀, idem, 2.VII.2008, 1 ♂, idem, 10.VII.2008, 1 ♂, idem, 28.VI.2009 (gen. praep. PREPT 1142, M. Pinzari), 1 ♂, idem, 26.VI.2010, 1 ♂, idem, 3.VII.2010, 1 ♂, idem, 9.VII.2010, 1 ♀, idem, 10.VII.2010; M. Pinzari leg.

401. *Archips rosana* (Linnaeus, 1758)

RECORDS. 1 ♂, **Colle Marcone**, 1121 m, 3.VII.1993, 2 ♂♂, idem, 9.VII.1993, 1 ♂, idem, 16.VII.1993, 2 ♂♂, idem, 17.VII.1993 (gen. praep. PREPT 276, M. Pinzari), 4 ♂♂ (gen. praep. PREPT 278, M. Pinzari), 1 ♀ (gen. praep. PREPT 282, M. Pinzari), idem, 18.VII.1993, 1 ♂, idem, 23.VII.1993 (gen. praep. PREPT 275, M. Pinzari), 2 ♂♂, idem, 24.VII.1993, 2 ♂♂, idem, 27.VII.1993, 4 ♂♂, idem, 28.VII.1993, 1 ♂, idem, 2.VII.1994, 1 ♂, idem, 6.VII.1994, 4 ♂♂ (gen. praep. PREPT 274, PREPT 279, M. Pinzari), 1 ♀ (gen. praep. PREPT 283, M. Pinzari), idem, 8.VII.1994, 1 ♂, idem, 10.VII.1994, 1 ♂, 1 ♀, idem, 15.VII.1994, 4 ♂♂ (gen. praep. PREPT 277, PREPT 280, M. Pinzari), 1 ♀, idem, 16.VII.1994, 1 ♂, idem, 23.VII.1994 (gen. praep. PREPT 281, M. Pinzari), 1 ♂, idem, 27.VII.1994, 1 ♂, idem, 23.VII.1995, 2 ♂♂, 1 ♀, idem, 6.VII.1996, 1 ♂, 1 ♀, idem, 13.VII.1996, 1 ♂, idem, 10.VIII.1996, 1 ♂, idem, 16.VIII.1996, 2 ♂♂, idem, 23.VI.1997, 1 ♂, 1 ♀, idem, 5.VII.1997, 1 ♂, idem, 26.VII.1997, 1 ♂, idem, 2.VIII.1997, 1 ♂, 1 ♀, idem, 4.VIII.1997, 2 ♂♂, idem, 28.VI.1998, 1 ♀, idem, 17.VII.1998, 1 ♀, idem, 18.VII.1998, 1 ♂, idem, 27.VI.1999, 1 ♂, idem, 28.VI.1999, 1 ♀, idem, 17.VII.1999, 1 ♂, idem, 12.VII.2001, 1 ♂, idem, 13.VII.2001, 1 ♂, idem, 14.VII.2001, 1 ♂, idem, 10.VII.2004 (gen. praep. PREPT 890, M. Pinzari), 2 ♂♂, idem, 9.VII.2005, 1 ♀, idem, 17.VII.2005, 1 ♂, idem, 18.VII.2005, 1 ♀, idem, 22.VII.2005, 1 ♂, idem, 7.VIII.2005, 1 ♂, idem, 21.VII.2006, 1 ♀, idem, 19.VI.2007, 1 ♂, idem, 2.VII.2008, 1 ♀, idem, 9.VII.2008, 1 ♂, idem, 26.VI.2009, 1 ♂, idem, 27.VII.2009; 1 ♀, **Costa della Chiusa**, 1093 m, 6.VII.1997; M. Pinzari leg.

402. *Choristoneura hebenstreitella* (Müller, 1764)

RECORDS. 1 ♂, **Colle Marcone**, 1121 m, 21.VI.1984 (gen. praep. PREPT 290, M. Pinzari), 1 ♀, idem, 28.VI.1990, 1 ♀, idem, 29.VI.1990, 1 ♂, idem, 1.VI.1995, 3 ♀♀, idem, 27.VI.1998, 1 ♀, idem, 28.VI.1998, 1 ♂, idem, 16.VI.2001, 2 ♂♂, idem, 16.VI.2006, 1 ♀, idem, 17.VI.2006, 1 ♀, idem, 19.VI.2008, 2 ♂♂, 2 ♀♀, idem, 21.VI.2008, 2 ♀♀, idem, 26.VI.2008, 3 ♂♂, idem, 29.VI.2009, 1 ♂, idem, 12.VI.2010, 1 ♂, idem, 14.VI.2010, 1 ♂, idem, 18.VI.2010; M. Pinzari leg.

403. *Argyrotaenia ljungiana* (Thunberg, 1797)

RECORDS. 1 ♂, **Colle Marcone**, 1121 m, 22.VII.1989, 1 ♂, idem, 4.VIII.1989, 1 ♂, idem, 10.VIII.1989, 1 ♂, idem, 9.VII.1993, 1 ♂, idem, 16.VII.1993, 1 ♂, idem, 18.VII.1993, 1 ♂, 1 ♀, idem, 23.VII.1993, 1 ♂, idem, 24.VII.1993, 1 ♂, idem, 26.VII.1993, 1 ♂, idem, 28.VII.1993, 1 ♂, idem, 29.VII.1993, 1 ♂, idem, 4.VIII.1993, 1 ♂, idem, 7.VIII.1993, 1 ♀, idem, 16.VIII.1993,

1 ♂, idem, 26.VII.1994, 1 ♀, idem, 27.VII.1994 (gen. praep. PREPT 297, M. Pinzari), 1 ♂, idem, 28.VII.1995 (gen. praep. PREPT 296, M. Pinzari), 1 ♂, idem, 12.VIII.1996, 1 ♂, idem, 16.VIII.1996, 1 ♂, idem, 22.VIII.1996, 1 ♀, idem, 5.VIII.1997, 1 ♂, idem, 16.V.1998 (gen. praep. PREPT 460, M. Pinzari), 1 ♂, idem, 17.VII.1998, 1 ♀, idem, 18.VII.1998, 1 ♀, idem, 13.VIII.1998, 1 ♀, idem, 4.VIII.1999, 1 ♀, idem, 5.VIII.1999, 1 ♀, idem, 29.V.1999, 1 ♀, idem, 12.VIII.2000, 1 ♂, idem, 8.VIII.2001, 1 ♂, idem, 4.VII.2003, 1 ♂, idem, 22.VII.2005, 1 ♂, idem, 23.VII.2005, 1 ♂, idem, 31.VII.2005, 2 ♂♂, idem, 15.VII.2006, 1 ♂, idem, 21.VII.2006, 1 ♀, idem, 22.VII.2006, 1 ♀, idem, 27.VII.2006, 1 ♀, idem, 28.VII.2006, 1 ♀, idem, 26.VII.2008, 1 ♂, idem, 2.VIII.2008, 1 ♂, idem, 5.VIII.2008, 3 ♂♂, idem, 22.V.2009, 1 ♂, idem, 19.VII.2009, 1 ♂, idem, 26.VII.2009, 1 ♂, idem, 27.VII.2009, 1 ♂, idem, 31.VII.2009, 1 ♀, idem, 1.VIII.2009, 1 ♀, idem, 8.VIII.2009, 1 ♂, idem, 12.VIII.2009, 1 ♂, idem, 16.VIII.2009, 1 ♂, idem, 31.VII.2010; M. Pinzari leg. 1 ♀, **Colle Petruccio**, 1000 m, 7.VIII.2003, A. Zilli leg. 1 ♂, **La Pineta**, 1000 m, 23.IV.2000, M. Pinzari leg.

404. *Tosirips magyarus* Razowski, 1987

RECORDS. 1 ♀, **Colle Marcone**, 1121 m, 12.VII.2003 (gen. praep. PREPT 779, M. Pinzari), M. Pinzari leg.

405. *Pandemis cerasana* (Hübner, 1786)

RECORDS. 1 ♂, **Colle Marcone**, 1121 m, 21.VI.1986 (gen. praep. PREPT 291, M. Pinzari), 1 ♂, idem, 24.VI.1989 (gen. praep. PREPT 293, M. Pinzari), 1 ♂, idem, 2.VI.1997, 1 ♂, idem, 3.VI.2000, 1 ♂, idem, 15.VIII.2003, 1 ♂, idem, 17.VIII.2003, 1 ♂, idem, 11.VIII.2005, 1 ♂, idem, 20.VIII.2006, 1 ♂, idem, 2.VIII.2007, 1 ♂, idem, 21.VIII.2007, 1 ♂, 1 ♀, idem, 20.VI.2008, 1 ♂, 1 ♀, idem, 21.VI.2008, 1 ♂, idem, 13.VI.2009 (gen. praep. PREPT 1122, M. Pinzari), 1 ♀, idem, 28.VI.2009, 1 ♂, idem, 11.VI.2010, 1 ♂, idem, 12.VI.2010, 1 ♂, idem, 13.VI.2010, 1 ♂, idem, 7.VIII.2010, 1 ♂, idem, 26.VIII.2010; 1 ♀, surr. **La Mozza**, 1544 m, 29.VII.2009 (gen. praep. PREPT 1123, M. Pinzari); 11 ♂♂, **Valle Orticara**, 1300 m, 17.VI.2006; M. Pinzari leg.

406. *Pandemis heparana* (Denis & Schiffermüller, 1775)

RECORDS. 1 ♂, **Colle Marcone**, 1121 m, 25.VII.1998, 1 ♂, idem, 3.VIII.1998 (gen. praep. PREPT 420, M. Pinzari); M. Pinzari leg.

407. *Syndemis musculana* (Hübner, 1799)

RECORDS. 1 ♂, **Colle Marcone**, 1121 m, 6.VI.1998 (gen. praep. PREPT 409, M. Pinzari), 1 ♂, idem, 22.V.2009, 1 ♂, idem, 23.V.2009 (gen. praep. PREPT 1089, M. Pinzari), 1 ♂, idem, 30.V.2010 (gen. praep. PREPT 1154, M. Pinzari); 1 ♀, **Prata di Laculo**, 1088, 7.VI.1998 (gen. praep. PREPT 416, M. Pinzari); M. Pinzari leg.

408. *Aphelia ferugana* Hubner, 1793 (= *ochreana* Hübner, 1799)

RECORDS. 1 ♂, **Costa della Chiusa**, 1093 m, 9.VI.1996, 1 ♂, 1 ♀, idem, 29.V.1999; 1 ♂, **La Pineta**, 1000 m, 25.V.1986 (gen. praep. PREPT 295, M. Pinzari), 1 ♂, idem, 31.V.2003, 1 ♂, idem, 29.V.2010; 1 ♀, **Pineta (Pozzo)**, 900 m, 30.V.1999; M. Pinzari leg.

409. *Clepsis consimilana* (Hübner, 1817)

RECORDS. 1 ♂, **Colle Marcone**, 1121 m, 8.VII.1994 (gen. praep. PREPT 271, M. Pinzari), 1 ♂, idem, 19.VIII.1995, 1 ♂, idem, 30.VII.2009, 1 ♂, idem, 17.VIII.2009, 1 ♂, idem, 3.VII.2010; M. Pinzari leg.

CHLIDANOTINAE

410. *Isotrias rectifasciana* (Haworth, 1811)

RECORDS. 1 ♂, **Colle Marcone**, 1121 m, 3.VI.2000 (gen. praep. PREPT 616, M. Pinzari), 1 ♀, idem, 3.VII.2004 (gen. praep. PREPT 866, M. Pinzari), 1 ♀, idem, 21.VI.2008; M. Pinzari leg.

411. *Isotrias stramentana* (Guenée, 1845)

RECORDS. 1 ♂, **Colle Marcone**, 1121 m, 8.VI.1996 (gen. praep. PREPT 320, M. Pinzari); 1 ♂, **Costa della Chiusa**, 1093 m, 16.VI.1989 (gen. praep. PREPT 134, M. Pinzari); 1 ♂, **Prata di Laculo**, 1088 m, 11.VI.1990 (gen. praep. PREPT 133, M. Pinzari); M. Pinzari leg.

OLETHREUTINAE

412. *Endothenia gentianaecana* (Hübner, 1799)

RECORDS. 1 ♂, **Colle Marcone**, 1121 m, 10.VIII.1998 (gen. praep. PREPT 475, M. Pinzari), 1 ♀, idem, 26.VIII.1998 (gen. praep. PREPT 474, M. Pinzari); M. Pinzari leg.

413. *Endothenia lapideana* (Herrich-Schäffer, 1851)

RECORDS. 1 ♂, **Colle Marcone**, 1121 m, 16.VII.1989 (gen. praep. PREPT 407, M. Pinzari), 1 ♂, idem, 2.VII.1994, 1 ♂, idem, 7.VII.1994, 1 ♂, idem, 16.VII.1994 (gen. praep. PREPT 247, M. Pinzari), 1 ♂, idem, 23.VII.1995, 1 ♂, idem, 27.VI.1998, 1 ♂, idem, 28.VI.1998, 1 ♂, idem, 27.VI.1999, 1 ♂, idem, 2.VII.2008 (gen. praep. PREPT 1174, M. Pinzari); M. Pinzari leg.

414. *Endothenia nigricostana* (Haworth, 1811)

RECORDS. 1 ♂, **Prata di Laculo**, 1088 m, 31.V.1998 (gen. praep. PREPT 411, M. Pinzari), M. Pinzari leg.

415. *Endothenia quadrimaculana* (Haworth, 1811)

RECORDS. 1 ♀, **Colle Petruccio**, 1000 m, 3-6.VIII.2001, A. Zilli leg.

416. *Eudemis profundana* (Denis & Schiffermüller, 1775)

RECORDS. 1 ♂, **Colle Marcone**, 1121 m, 5.VIII.1991 (gen. praep. PREPT 256, M. Pinzari),

1 ♂, idem, 6.VIII.1991, 1 ♂, idem, 24.VII.1993, 2 ♂♂, idem, 2.VIII.1993 (gen. praep. PREPT 258, M. Pinzari), 2 ♂♂, idem, 3.VIII.1993, 1 ♂, idem, 4.VIII.1993 (gen. praep. PREPT 257, M. Pinzari), 2 ♂♂, idem, 12.VIII.1993, 1 ♂, 1 ♀, idem, 13.VIII.1993, 1 ♂, idem, 19.VIII.1993, 1 ♂, 2 ♀♀, idem, 25.VIII.1993, 1 ♀, idem, 24.VII.1994, 2 ♂♂, 1 ♀, idem, 5.VIII.1995, 2 ♂♂ (gen. praep. PREPT 318, M. Pinzari), 1 ♀, idem, 6.VIII.1996, 1 ♀, idem, 3.VIII.1997, 2 ♂♂, idem, 6.VIII.1997, 1 ♂, idem, 16.VIII.1997, 1 ♂, idem, 18.VII.1998, 2 ♂♂, idem, 25.VII.1998, 2 ♂♂, idem, 11.VIII.1998 (gen. praep. PREPT 419, M. Pinzari), 1 ♂, idem, 13.VIII.1998, 2 ♂♂, idem, 2.VIII.1999, 1 ♂, idem, 5.VIII.1999, 1 ♀, idem, 17.VIII.2000, 1 ♂, idem, 7.VIII.2003, 1 ♂, idem, 12.VII.2003, 1 ♀, idem, 17.VII.2005, 1 ♂, idem, 18.VII.2005, 1 ♂, idem, 31.VII.2005, 1 ♂, idem, 6.VIII.2005, 2 ♀♀, idem, 10.VIII.2005, 1 ♀, idem, 17.VIII.2005, 1 ♂, idem, 18.VIII.2005, 1 ♂, idem, 19.VIII.2005, 1 ♂, idem, 26.VIII.2005, 1 ♂, idem, 27.VIII.2005, 1 ♀, idem, 21.VII.2006, 2 ♂♂, 1 ♀, idem, 22.VII.2006, 1 ♀, idem, 27.VII.2006, 1 ♀, idem, 28.VII.2006, 1 ♂, idem, 16.VIII.2006, 1 ♂, idem, 17.VIII.2006, 1 ♂, idem, 23.VIII.2006 (gen. praep. PREPT 997, M. Pinzari), 1 ♀, idem, 23.VIII.2007, 1 ♀, idem, 27.VII.2009, 1 ♂, idem, 30.VII.2009, 1 ♂, idem, 6.VIII.2009 (gen. praep. PREPT 1110, M. Pinzari), 1 ♂, idem, 11.VIII.2010, 1 ♂, idem, 22.VIII.2010 (gen. praep. PREPT 1161, M. Pinzari); M. Pinzari leg. 1 ♂, **Colle Petruccio**, 1000 m, 11.VIII.2004, A. Zilli leg.

417. *Pseudosciophila branderiana* (Linnaeus, 1758)

RECORDS. 1 ♀, **Colle Marcone**, 1121 m, 20.VI.2007 (gen. praep. PREPT 1031, M. Pinzari), 1 ♂, idem, 28.V.2008; M. Pinzari leg.

418. *Orthotaenia undulana* (Denis & Schiffermüller, 1775)

RECORDS. 1 ♀, **Colle Marcone**, 1121 m, 27.VI.1998 (gen. praep. PREPT 415, M. Pinzari), M. Pinzari leg.

419. *Hedya salicella* (Linnaeus, 1758)

RECORDS. 1 ♀, **Colle Marcone**, 1121 m, 13.VII.2001, M. Pinzari leg.

420. *Hedya nubiferana* (Haworth, 1811)

RECORDS. 1 ♀, **Colle Marcone**, 1121 m, 24.VI.1989, 2 ♀♀, idem, 23.VI.1990, 1 ♀, idem, 3.VII.1993, 3 ♂♂, idem, 23.VI.1994, 1 ♂, idem, 2.VII.1994 (gen. praep. PREPT 260, M. Pinzari), 2 ♀♀, idem, 1.VII.1995, 2 ♀♀, idem, 8.VII.1995, 1 ♂, 1 ♀, idem, 6.VII.1996, 1 ♀, idem, 13.VII.1996, 1 ♀, idem, 23.VI.1997, 1 ♂, idem, 7.VI.1998, 2 ♀♀, idem, 27.VI.1998, 1 ♂, idem, 28.VI.1998, 1 ♀, idem, 4.VII.1998, 1 ♀, idem, 12.VI.1999, 1 ♂, idem, 3.VI.2000, 2 ♀♀, idem, 9.VII.2000, 1 ♀, idem, 16.VI.2001; 1 ♀, idem, 1.VI.2003, 1 ♂, 1 ♀, idem, 14.VI.2003, 6 ♀♀, idem, 3.VII.2004, 2 ♂♂, idem, 4.VI.2005, 1 ♀, idem, 2.VII.2005, 1 ♂, idem, 16.VI.2006, 2 ♀♀, idem, 30.VI.2006, 1 ♀, idem, 20.VI.2008, 1 ♀, idem, 21.VI.2008, 1 ♀, idem, 26.VI.2008, 1 ♂, idem, 27.VI.2008, 2 ♀♀, idem, 13.VI.2010, 1 ♂, 1 ♀, idem, 14.VI.2010; 1 ♂, **Costa della Chiusa**, 1093 m, 12.VI.1999; 1 ♀, **La Cona**, 1000 m, 11.VII.1998; 1 ♀, **Prata di Laculo**, 1088 m, 28.VI.1998; 2 ♂♂, **Valle Orticara**, 1300 m, 17.VI.2006; M. Pinzari leg.

421. *Hedya pruniana* (Hübner, 1799)

RECORDS. 1 ♀, **Colle Marcone**, 1121 m, 24.VI.1994 (gen. praep. PREPT 261, M. Pinzari), 1

♀, idem, 3.VI.2005, 1 ♀, idem, 28.V.2008, 1 ♂, idem, 13.VI.2010; 1 ♀, **Prata di Laculo**, 1088 m, 29.V.1999; M. Pinzari leg.

422. *Metendothenia atropunctana* (Zetterstedt, 1839)

RECORDS. 1 ♀, **Colle Marcone**, 1121 m, 26.VII.1994 (gen. praep. PREPT 263, M. Pinzari), 1 ♀, idem, 1.VII.1995 (gen. praep. PREPT 262, M. Pinzari), 1 ♂, idem, 4.VII.1998, 1 ♀, idem, 28.VI.1998; M. Pinzari leg.

423. *Celypha lacunana* (Denis & Schiffermüller, 1775)

RECORDS. 5 ♂♂, **Colle Marcone**, 1121 m, 24.VI.1994, 1 ♂, idem, 2.VII.1994, 2 ♂♂, idem, 17.VIII.1997, 2 ♀♀, idem, 28.VI.1998, 1 ♂, idem, 3.VI.2000, 1 ♂, 1 ♀, idem, 2.VII.2008, 1 ♀, idem, 3.VII.2008, 1 ♂, idem, 17.VIII.2008, 1 ♂, idem, 21.VIII.2008, 1 ♀, idem, 8.VIII.2009 (gen. praep. PREPT 1124, M. Pinzari), 1 ♂, idem, 22.VIII.2009, 1 ♂, idem, 18.VI.2010, 1 ♂, idem, 25.VI.2010, 2 ♂♂, idem, 26.VI.2010, 1 ♂, 1 ♀, idem, 3.VII.2010, 1 ♀, idem, 10.VII.2010; 1 ♂, 1 ♀, **Fonte de lu Cupu**, 980 m, 6.VII.1997; 1 ♂, **Prata di Laculo**, 1088 m, 31.V.1998, 2 ♂♂, idem, 7.VI.1998, 1 ♂, idem, 28.VI.1998; M. Pinzari leg.

424. *Olethreutes arcuella* (Clerck, 1759)

RECORDS. 1 ♀, **Colle Marcone**, 1121 m, 14.VI.1992, 1 ♂, idem, 1.VII.1995, 1 ♂, 2 ♀♀, idem, 28.V.2008, 2 ♂♂, idem, 2.VI.2008, 1 ♂, idem, 6.VI.2010, 1 ♀, idem, 11.VI.2010; 1 ♂, **Costa della Chiusa**, 1093 m, 16.VI.1989, 1 ♂, idem, 15.V.1994, 1 ♂, idem, 9.VI.1996; 7 ♂♂, **Prata di Laculo**, 1088 m, 30.V.1998, 11 ♂♂, idem, 31.V.1998, 1 ♂, idem, 6.VI.1998; 1 ♂, **Valle Orticara**, 1300 m, 27.V.1990; M. Pinzari leg.

425. *Piniphila bifasciana* (Haworth, 1811)

RECORDS. 1 ♀, **Colle Marcone**, 1121 m, 7.VIII.1989, 1 ♀, idem, 3.VIII.1993, 1 ♀, idem, 27.VIII.1993, 3 ♀♀, idem, 24.VI.1994 (gen. praep. PREPT 270, M. Pinzari), 3 ♀♀, idem, 2.VII.1994, 1 ♀, idem, 7.VII.1994, 1 ♂, idem, 8.VII.1994, 1 ♀, idem, 23.VII.1995 (gen. praep. PREPT 264, M. Pinzari), 1 ♀, idem, 23.VI.1997, 2 ♀♀, idem, 27.VI.1998, 4 ♀♀, idem, 28.VI.1998, 1 ♂, 1 ♀, idem, 18.VII.1998, 1 ♂, 1 ♀, idem, 27.VI.1999, 1 ♀, idem, 14.VII.2001, 1 ♂, idem, 14.VI.2003, 2 ♀♀, idem, 3.VII.2004, 1 ♂, idem, 17.VI.2007, 1 ♀, idem, 30.VI.2007, 2 ♀♀, idem, 26.VI.2008, 1 ♀, idem, 2.VII.2008, 1 ♂, idem, 3.VII.2010; M. Pinzari leg.

426. *Lobesia bicinctana* (Duponchel, 1844)

RECORDS. 1 ♂ (gen. praep. PREPT 253, M. Pinzari), 1 ♀ (gen. praep. PREPT 251, M. Pinzari), **Colle Marcone**, 1121 m, 3.VIII.1993, 1 ♂, idem, 15.VIII.1994 (gen. praep. PREPT 254, M. Pinzari), 1 ♀, idem, 6.IX.1997, 1 ♂, idem, 25.VII.1998, 1 ♂, idem, 2.VIII.1998, 1 ♀, idem, 7.VIII.1999, 1 ♂, idem, 20.VIII.2001, 1 ♀, idem, 1.VIII.2005, 1 ♂, idem, 13.VIII.2005, 1 ♂, idem, 5.IX.2006, 1 ♂, idem, 3.VIII.2008, 1 ♂, idem, 7.VIII.2008, 1 ♀, idem, 3.VIII.2009, 1 ♂, idem 19.VIII.2009, 1 ♂, idem, 29.VIII.2009, 1 ♂, idem, 2.VIII.2010; M. Pinzari leg.

427. *Lobesia quaggana* Mann, 1855

RECORDS. 1 ♂, **Colle Marcone**, 1121 m, 8.VII.1989 (gen. praep. PREPT 405, M. Pinzari), 1

♀, idem, 24.VI.1994, 2 ♀♀, idem, 2.VII.1994 (gen. praep. PREPT 255, M. Pinzari), 1 ♀, idem, 7.VII.1994 (gen. praep. PREPT 353, M. Pinzari), 1 ♂, 1 ♀, idem, 27.VI.1998, 1 ♂, 2 ♀♀, idem, 4.VII.1998, 1 ♀, idem, 28.VI.1999, 1 ♀, idem, 29.VI.2006, 1 ♀, idem, 27.VI.2008, 1 ♀, idem, 2.VII.2008, 1 ♂, idem, 13.VI.2009, 1 ♂, idem, 26.VI.2009, 1 ♀, idem 3.VII.2010, 1 ♂, idem, 9.VII.2010; M. Pinzari leg.

428. *Lobesia littoralis* (Humphreys & Westwood, 1845)

RECORDS. 1 ♀, **Colle Marcone**, 1121 m, 8.VIII.89 (gen. praep. PREPT 245, M. Pinzari), M. Pinzari leg.

429. *Rhopobota stagnana* (Denis & Schiffermüller, 1775)

RECORDS. 1 ♂, **Colle Marcone**, 1121 m, 5.VIII.1993 (gen. praep. PREPT 191, M. Pinzari); 1 ♂, **Valle del Tratturo**, 1394 m, 1.V.2010; M. Pinzari leg.

430. *Spilonota ocellana* (Denis & Schiffermüller, 1775)

RECORDS. 1 ♀, **Colle Marcone**, 1121 m, 4.VIII.1989, 1 ♀, idem, 10.VIII.1989, 1 ♀, idem, 17.VII.1993, 1 ♂ (gen. praep. PREPT 246, M. Pinzari), 1 ♀, idem, 29.VII.1993, 1 ♂, idem, 24.VI.1994, 1 ♂, idem, 14.VII.1994, 2 ♂♂, idem, 3.VIII.1994, 1 ♀, idem, 8.VII.1995, 1 ♀, idem, 23.VI.1997, 1 ♂, idem, 26.VII.1997, 1 ♂, idem, 5.VIII.1997, 1 ♂, idem, 27.VI.1998, 1 ♀, idem, 18.VII.1998, 1 ♀, idem, 25.VII.1998 (gen. praep. PREPT 423, M. Pinzari), 1 ♂, 1 ♀, idem, 28.VI.1999, 1 ♂, idem, 5.VIII.1999, 1 ♀, idem, 14.VI.2003, 1 ♂, idem, 20.VIII.2005, 1 ♂, 1 ♀, idem, 29.VI.2006, 4 ♂♂, idem, 30.VI.2006, 1 ♂, 1 ♀, idem, 1.VII.2006, 1 ♂, 1 ♀, idem, 21.VII.2006, 1 ♂, idem, 15.VIII.2006, 1 ♂, idem, 30.VI.2007, 2 ♂♂, idem, 2.VII.2008, 1 ♂, idem, 11.VII.2009, 1 ♂, idem, 19.VII.2009, 1 ♂, idem, 21.VII.2009, 1 ♂, idem, 22.VII.2009, 1 ♀, idem, 1.VIII.2009, 1 ♂, idem, 2.VIII.2009, 1 ♀, idem, 3.VIII.2009, 1 ♂, idem, 10.VII.2010; 1 ♀, **Fonte de lu Cupu**, 980 m, 28.VI.1997; 1 ♂, **surr. La Mozza**, 1544 m, 29.VII.2009; M. Pinzari leg.

431. *Epinotia abbreviana* (Fabricius, 1794)

RECORDS. 1 ♂, **Colle Marcone**, 1121 m, 28.VI.1999, 1 ♂, idem, 16.VI.2006, 1 ♂, idem, 11.VI.2010, 1 ♂, idem, 26.VI.2010; M. Pinzari leg.

432. *Epinotia festivana* (Hübner, 1799)

RECORDS. 1 ♂, **Colle Marcone**, 1121 m, 3.VIII.1987, 1 ♂, idem, 7.VIII.1987, (gen. praep. PREPT 250, M. Pinzari), 1 ♂, idem, 8.VIII.1987, 1 ♀, idem, 22.VII.1988, 1 ♂, idem, 7.VIII.1989, 1 ♀, idem, 2.VIII.1990, 1 ♂, idem, 18.VII.1993, 1 ♀, idem, 27.VII.1993, 1 ♀, idem, 28.VII.1993, 2 ♂♂, idem, 2.VIII.1993, 1 ♂, idem, 3.VIII.1993, 1 ♂, idem, 24.VI.1994, 1 ♂, idem, 2.VII.1994, 2 ♂♂, 1 ♀, idem, 6.VII.1994, 1 ♀, idem, 15.VII.1994, 1 ♀, idem, 16.VII.1994, 1 ♂, idem, 25.VII.1994, 1 ♂, idem, 26.VII.1994, 1 ♂, idem, 27.VII.1994, 1 ♂, idem, 31.VII.2005, 1 ♂, idem, 13.VIII.2007, 1 ♂, idem, 1.VIII.2008, 1 ♀, idem, 6.VIII.2008, 1 ♀, idem, 10.VII.2010, 1 ♀, idem, 1.VIII.2010, 1 ♂, idem, 2.VIII.2010; M. Pinzari leg. 1 ♀, **Colle Petruccio**, 1000 m, 10.VIII.2004, A. Zilli leg.

433. *Epinotia nanana* (Treitschke, 1835)

RECORDS. 1 ♀, **Colle Marcone**, 1121 m, 24.VI.1994 (gen. praep. PREPT 185, M. Pinzari), 1 ♀, 14.VII.2001 (gen. praep. PREPT 653, M. Pinzari), 1 ♂, idem, 18.VI.2007, 1 ♀, idem, 19.VI.2007 (gen. praep. PREPT 1030, M. Pinzari), 1 ♀, idem, 26.VI.2008, 1 ♂, 1 ♀ (gen. praep. PREPT 1071, M. Pinzari), idem, 27.VI.2008, 1 ♂, idem, 17.VII.2009 (gen. praep. PREPT 1144, M. Pinzari), 1 ♂, idem, 21.VII.2009 (gen. praep. PREPT 1117, M. Pinzari), 1 ♂, idem, 3.VII.2010 (gen. praep. PREPT 1170, M. Pinzari), 1 ♀, idem, 26.VII.2010 (gen. praep. PREPT 1157, M. Pinzari), 2 ♂♂, idem, 22.VIII.2010; M. Pinzari leg.

434. *Epinotia subocellana* (Donovan, 1806)

RECORDS. 1 ♀, **Colle Marcone**, 1121 m, 29.VIII.2008 (gen. praep. PREPT 1075, M. Pinzari), M. Pinzari leg.

435. *Epinotia subsequana* (Haworth, 1811)

RECORDS. 1 ♂, **Colle Marcone**, 1121 m, 31.III.2002 (gen. praep. PREPT 661, M. Pinzari), M. Pinzari leg.

436. *Epinotia tenerana* (Denis & Schiffermüller, 1775)

RECORDS. 1 ♀, **Colle Marcone**, 1121 m, 6.IX.1997, 1 ♂, idem, 25.VII.2007 (gen. praep. PREPT 1039, M. Pinzari); 1 ♀, **Costa della Chiusa**, 1093 m, 6.VII.1997 (gen. praep. PREPT 376, M. Pinzari), 1 ♂ (gen. praep. PREPT 378, M. Pinzari), 3 ♀♀ (gen. praep. PREPT 377, M. Pinzari), idem, 20.VII.1997; 1 ♂, 1 ♀, **Prata di Liculo**, 1088 m, 11.VII.1998, 2 ♀♀, idem, 6.IX.1998 (gen. praep. PREPT 432, PREPT 434, M. Pinzari); M. Pinzari leg.

437. *Epinotia pusillana* (Peyerimhoff, 1863) (Fig. 66)*

RECORDS. 1 ♂, **Colle Marcone**, 1121 m, 9.VIII.2009 (gen. praep. PREPT 1101, M. Pinzari), M. Pinzari leg.

438. *Epinotia tedella* (Clerck, 1759)

RECORDS. 1 ♂, **Colle Marcone**, 1121 m, 14.V.1994 (gen. praep. PREPT 196, M. Pinzari), 1 ♂, idem, 6.VI.1998, 1 ♂, 1 ♀, idem, 29.V.1999, 1 ♂, idem, 17.V.2003, 1 ♂, idem, 14.VI.2010, 1 ♀, idem, 14.VI.2010; 1 ♀, **Costa della Chiusa**, 1093 m, 22.IV.2000; M. Pinzari leg.

439. *Epinotia nisella* (Clerck, 1759)

RECORDS. 1 ♀, **Colle Marcone**, 1121 m, 19.VIII.2009, M. Pinzari leg.

440. *Zeiraphera griseana* (Hübner, 1799)

RECORDS. 1 ♂, **Colle Marcone**, 1121 m, 22.VIII.1989 (gen. praep. PREPT 242, M. Pinzari), 1 ♀, idem, 8.VIII.1997 (gen. praep. PREPT 374, M. Pinzari), 1 ♂, 6.VIII.2005, 1 ♀, idem, 22.VIII.2006, 1 ♀, idem, 7.VII.2007; M. Pinzari leg.

441. *Zeiraphera isertana* (Fabricius, 1794)

RECORDS. 1 ♀, **Colle Marcone**, 1121 m, 18.VII.2005 (gen. praep. PREPT 975, M. Pinzari), 1 ♀, idem, 14.VII.2007 (gen. praep. PREPT 1035, M. Pinzari), 1 ♀, idem, 2.VII.2008, 1 ♂, idem, 20.VII.2009, 1 ♂, idem, 21.VII.2009; M. Pinzari leg.

442. *Crociosema plebejana* Zeller, 1847

RECORDS. 1 ♀, **Colle Marcone**, 1121 m, 5.VIII.1997, 1 ♂, idem, 19.VI.2008; M. Pinzari leg.

443. *Phaneta pauperana* (Duponchel, 1843)

RECORDS. 2 ♂♂, **Colle Marcone**, 1121 m, 13.V.1994 (gen. praep. PREPT 238, PREPT 239, M. Pinzari), 1 ♂, 3 ♀♀, idem, 14.V.1994, 1 ♂, 1 ♀, idem, 20.V.1995, 1 ♀, idem, 10.V.2008; 2 ♀♀, **Costa della Chiusa**, 8.V.1999; M. Pinzari leg.

444. *Eucosma obumbratana* (Lienig & Zeller, 1846)

RECORDS. 1 ♂, **Colle Marcone**, 1121 m, 22.VI.1990, 1 ♂, idem, 30.VII.1993 (gen. praep. PREPT 481, M. Pinzari), 1 ♀, idem, 8.VII.1995 (gen. praep. PREPT 241, M. Pinzari), 1 ♀, idem, 9.VII.2000 (gen. praep. PREPT 602, M. Pinzari); M. Pinzari leg.

445. *Eucosma cumulana* (Guenée, 1845) (Figs 69, 179)*

RECORDS. 1 ♀, **Colle Petruccio**, 1000 m, 20.V.2007 (gen. praep. PREPT 1063, M. Pinzari), A. Zilli leg. 1 ♂, **Fonte Perara**, 983 m, 30.V.2010 (gen. praep. PREPT 1153, M. Pinzari); 1 ♂ (gen. praep. PREPT 1152, M. Pinzari), 1 ♀ (gen. praep. PREPT 1158, M. Pinzari), **Valle Tratturo**, 1455 m, 1.VI.2010; M. Pinzari leg.

446. *Eucosma cana* (Haworth, 1811)

RECORDS. 1 ♂, **Colle Marcone**, 1121 m, 25.VI.1988 (gen. praep. PREPT 235, M. Pinzari), 1 ♂, idem, 21.VII.1989, 2 ♀♀, idem, 5.VIII.1989, 1 ♂, idem, 12.VIII.1989, 1 ♀, idem, 21.VIII.1989, 1 ♀, idem, 3.VIII.1991 (gen. praep. PREPT 234, M. Pinzari), 1 ♀, idem, 28.VII.1993 (gen. praep. PREPT 243, M. Pinzari), 1 ♀, idem 28.VII.1994 (gen. praep. PREPT 236, M. Pinzari), 1 ♂, 3 ♀♀, idem, 26.VII.1994, 3 ♀♀, idem, 3.VIII.1994, 1 ♀, idem, 4.VIII.1994, 1 ♀, idem, 7.VIII.1994, 1 ♀, idem, 15.VIII.1994, 1 ♀, idem, 13.VII.1996, 1 ♂, idem, 3.VIII.1996, 4 ♂♂ (gen. praep. PREPT 482, M. Pinzari), 1 ♀, idem, 26.VII.1997, 2 ♀♀, idem, 15.VIII.1997, 2 ♀♀, idem, 3.VIII.1997, 2 ♂♂, 1 ♀, idem, 8.VIII.1997, 1 ♂, idem, 25.VII.1998, 5.VIII.1999, 1 ♀, idem, 9.VIII.2001, 1 ♂, idem, 15.VII.2006, 1 ♀, idem, 6.VIII.2008, 1 ♀, idem, 2.VIII.2010; ; M. Pinzari leg. 1 ♂, **Colle Petruccio**, 1000 m, 6.VIII.2004, A. Zilli leg. 1 ♂, **La Mozza**, 15544 m, 29.VII.2009; M. Pinzari leg.

447. *Eucosma albuneana* (Zeller, 1847) (Fig. 180)*

RECORDS. 1 ♂, **Colle Marcone**, 1121 m, 10.VII.2001 (gen. praep. PREPT 654, M. Pinzari), M. Pinzari leg.

448. *Eucosma hohenwarthiana* (Denis & Schiffermüller, 1776)

RECORDS. 1 ♂, **Colle Marcone**, 1121 m, 21.VII.2009 (gen. praep. PREPT 1096, M. Pinzari), 1 ♂, idem, 27.VII.2009 (gen. praep. PREPT 1094, M. Pinzari); M. Pinzari leg.

449. *Eucosma flavispecula* Kuznetsov, 1964 (Fig. 70)*

RECORDS. 1 ♀, **Colle Marcone**, 1121 m, 17.VII.1998 (gen. praep. PREPT 424, M. Pinzari), M. Pinzari leg.

450. *Eucosma diakonoffi* Gibeaux, 1984

RECORDS. 1 ♀, **Colle Marcone**, 1121 m, 3.VII.1993 (gen. praep. PREPT 244, M. Pinzari), M. Pinzari leg.

451. *Eucosma conterminana* (Guenée, 1845)

RECORDS. 1 ♂, **Colle Marcone**, 1121 m, 4.VIII.1989 (gen. praep. PREPT 240, M. Pinzari), 1 ♂, idem, 30.VII.1993, 1 ♀, idem, 31.VII.1993, 1 ♂, idem, 2.VIII.1993 (gen. praep. PREPT 237, M. Pinzari), 1 ♀, idem, 3.VIII.1993, 1 ♀, idem, 16.VII.1994, 1 ♂, 1 ♀, idem, 23.VII.1994, 1 ♀, idem, 10.VIII.1994, 1 ♂, idem, 26.VII.1997, 1 ♂, idem, 6.VIII.2005 (gen. praep. PREPT 1095, M. Pinzari), 1 ♀, idem, 10.VIII.2005, 1 ♀, idem, 31.VII.2008 (gen. praep. PREPT 1177, M. Pinzari), 1 ♂, 1 ♀, idem, 22.VII.2009 (gen. praep. PREPT 1097 ♀, M. Pinzari), 1 ♂, idem, 27.VII.2009 (gen. praep. PREPT 1098, M. Pinzari), 1 ♂, idem, 31.VII.2009, 1 ♂, idem, 3.VIII.2009, 1 ♂, idem, 5.VIII.2009, 1 ♂, idem, 7.VIII.2009, 1 ♂, idem, 22.VII.2010, 1 ♂, idem, 4.VIII.2010, 1 ♂, idem, 28.VIII.2009, 1 ♂, idem, 3.VIII.2010 (gen. praep. PREPT 1171, M. Pinzari); 1 ♂, **Colle Petruccio**, 1000 m, 31.VII.1999; 1 ♂, *surr.* **La Mozza**, 1544 m, 29.VII.2009; M. Pinzari leg.

452. *Gypsonoma dealbana* (Frölich, 1828)

RECORDS. 1 ♂, **Colle Marcone**, 1121 m, 22.VII.2009 (gen. praep. PREPT 1128, M. Pinzari), 1 ♂, idem, 26.VI.2010; M. Pinzari leg.; 1 ♂, idem, 25.VI.2010, Manuela Pinzari leg.

453. *Gypsonoma sociana* (Haworth, 1811)

RECORDS. 1 ♂, **Colle Marcone**, 1121 m, 23.VI.1994 (gen. praep. PREPT 249, M. Pinzari), 1 ♂, idem, 24.VI.1994; M. Pinzari leg.

454. *Epiblema scutulana* (Denis & Schiffermüller, 1775)

RECORDS. 1 ♀, **Le Pratelle**, 1400 m, 14.VI.1992 (gen. praep. PREPT 216, M. Pinzari); 1 ♂, **Pian Mattano**, 1100 m, 8.VIII.1996 (gen. praep. PREPT 319, M. Pinzari); M. Pinzari leg.

455. *Epiblema foenella* (Linnaeus, 1758)

RECORDS. 1 ♂, **Colle Marcone**, 1121 m, 2.VIII.1990, 1 ♀, idem, 31.VII.1991, 1 ♀, idem,

3.VII.1993, 1 ♂, idem, 15.VII.1993, 1 ♀, idem, 17.VII.1993, 1 ♂, 1 ♀, idem, 28.VII.1993, 1 ♂, idem, 29.VII.1993, 1 ♀, idem, 31.VII.1993, 1 ♂, idem, 5.VIII.1993, 1 ♂, idem, 6.VIII.1993, 1 ♂, 1 ♀, idem, 19.VIII.1993, 3 ♀♀, idem, 22.VIII.1993, 1 ♂, idem, 25.VIII.1993, 1 ♂, idem, 24.VI.1994, 1 ♂, idem, 8.VII.1994, 1 ♂, idem, 16.VII.1994, 1 ♂, idem, 5.VIII.1995, 1 ♂, idem, 3.VIII.1998, 1 ♀, idem, 20.VIII.2006; M. Pinzari leg. 1 ♂, **Colle Petruccio**, 1000 m, 7.VIII.2003, A. Zilli leg.

456. *Epiblema costipunctana* Haworth, 1811

RECORDS. 1 ♂, **Colle Marcone**, 1121 m, 2.VII.1994 (gen. praep. PREPT 213, M. Pinzari), M. Pinzari leg.

457. *Epiblema turbidana* (Treitschke, 1835)

RECORDS. 1 ♂, **Fonte de lu Cupu**, 980 m, 6.VII.1997 (gen. praep. PREPT 385, M. Pinzari), M. Pinzari leg.

458. *Epiblema graphana* (Treitschke, 1835)

RECORDS. 1 ♂, **Colle Marcone**, 1121 m, 7.VIII.1988, 1 ♂, 1 ♀, idem, 18.VII.1993, 1 ♂, idem, 24.VII.1993, 1 ♂, idem, 27.VII.1993, 1 ♂, idem, 24.VI.1994 (gen. praep. PREPT 218, M. Pinzari), 1 ♂, idem, 3.VII.1994, 1 ♂, idem, 17.VII.2005, 1 ♂, idem, 23.VII.1995 (gen. praep. PREPT 217, M. Pinzari), 1 ♂, idem, 13.VII.1996, 1 ♂, idem, 27.VI.1998, 1 ♂, idem, 18.VII.2005, 1 ♂, idem, 30.VII.2005, 1 ♂, idem, 2.VII.2008, 1 ♂, idem, 6.VI.2010; M. Pinzari leg.

459. *Notocelia cynosbatella* (Linnaeus, 1758)

RECORDS. 1 ♀, **Colle Marcone**, 1121 m, 3.VI.1989, 1 ♀, idem, 24.VI.1994 (gen. praep. PREPT 214, M. Pinzari), 1 ♂, idem, 1.VI.1997, 3 ♀♀, idem, 6.VI.1998, 1 ♀, idem, 27.VI.1998, 2 ♂♂, idem, 29.V.1999, 2 ♀♀, idem, 3.VI.2000, 1 ♀, 3.VI.2005, 1 ♀, idem, 4.VI.2005; M. Pinzari leg. 1 ♂, **Colle Petruccio**, 1000 m, 14.VIII.2004, A. Zilli leg. 1 ♀, **Costa della Chiesa**, 1093 m, 29.V.1999; 1 ♂, **Prata di Laculo**, 1088 m, 31.V.1998, 1 ♂, 1 ♀, idem, 7.VI.1998, 1 ♂, 1 ♀, idem, 29.V.1999, 1 ♂, 1 ♀, idem, 30.V.1999; 1 ♀, **Valle Orticara**, 1300 m, 17.VI.2006; M. Pinzari leg.

460. *Notocelia uddmanniana* (Linnaeus, 1758)

RECORDS. 1 ♀, **Colle Marcone**, 1121 m, 2.VII.1989, 1 ♂, idem, 16.V.1990, 1 ♂, idem, 29.VI.1990, 1 ♂, idem, 31.VII.1990, 1 ♂, idem, 3.VII.1993, 1 ♂, idem, 10.VII.1993, 1 ♀, idem, 16.VII.1993, 1 ♂, idem, 24.VII.1993, 1 ♂, idem, 23.VI.1994, 1 ♀, idem, 7.VII.1994, 1 ♂, idem, 13.VII.1996, 1 ♀, idem, 25.VII.1997, 1 ♂, idem, 29.VI.2006; 1 ♂, **Costa della Chiesa**, 1093 m, 9.VI.1996; 1 ♀, **Fonte de lu Cupu**, 980 m, 28.VI.1997; M. Pinzari leg.

461. *Notocelia roborana* (Denis & Schiffermüller, 1775)

RECORDS. 1 ♂, **Colle Marcone**, 1121 m, 21.VI.1985 (gen. praep. PREPT 209, M. Pinzari), 1 ♀, idem, 3.VIII.1986, 1 ♀, idem, 22.VII.1989, 1 ♂, idem, 10.VIII.1989, 1 ♀, idem, 18.VII.1993, 1 ♀, idem, 26.VII.1993, 3 ♀♀, idem, 29.VII.1993 (gen. praep. PREPT 206, PREPT

211, M. Pinzari), 1 ♂ (gen. praep. PREPT 210, M. Pinzari), 1 ♀, idem, 1.VIII.1993, 1 ♀, idem, 3.VIII.1993, 1 ♀, idem, 4.VIII.1993, 1 ♀, idem, 5.VIII.1993, 1 ♀, idem, 12.VIII.1993, 1 ♀, idem, 22.VIII.1993, 1 ♀, idem, 2.VII.1994, 1 ♀, idem, 16.VII.1994, 1 ♀, idem, 24.VII.1994, 1 ♂, idem, 25.VII.1994, 2 ♀♀, idem, 26.VII.1994, 1 ♀, idem, 19.VIII.1995, 1 ♂, idem, 6.VII.1996, 2 ♀♀, idem, 23.VI.1997, 1 ♂, 1 ♀, idem, 5.VII.1997, 2 ♀♀, idem, 3.VIII.1997, 1 ♀, idem, 27.VI.1998, 1 ♀, idem, 7.VII.1998, 1 ♀, idem, 25.VII.1998, 1 ♀, idem, 26.VI.1999, 1 ♀, idem, 4.VIII.1999, 1 ♀, idem, 22.VII.2005, 1 ♀, idem, 2.VIII.2005, 2 ♀♀, idem, 6.VIII.2005, 1 ♀, idem, 22.VII.2006, 1 ♀, idem, 12.VIII.2007, 1 ♀, idem, 21.VII.2009; M. Pinzari leg.

462. *Notocelia incarnatana* (Hübner, 1800)

RECORDS. 1 ♂, **Colle Marcone**, 1121 m, 10.VIII.1989, 1 ♀, idem, 22.VI.1989, 1 ♂, idem, 12.VIII.1993, 4 ♂♂, idem, 17.VIII.1993 (gen. praep. PREPT 212, M. Pinzari), 2 ♂♂, idem, 22.VIII.1993 (gen. praep. PREPT 207, PREPT 208, M. Pinzari), 1 ♂, idem, 25.VIII.1993, 1 ♀, idem, 7.VII.1994, 1 ♂, idem, 26.VIII.1994, 1 ♂, idem, 15.VIII.1997, 1 ♀, idem, 15.VIII.1998, 1 ♂, idem, 26.VIII.1998, 1 ♂, idem, 5.IX.1998, 1 ♂, idem, 21.VIII.1999, 1 ♂, idem, 10.VIII.2005, 1 ♂, idem, 15.VIII.2005, 1 ♂, idem, 23.VIII.2005, 2 ♂♂, idem, 25.VIII.2005, 2 ♂♂, idem, 26.VIII.2005, 1 ♂, idem, 19.VIII.2006, 2 ♂♂, idem, 23.VIII.2006, 1 ♂, idem, 25.VIII.2006, 1 ♂, idem, 1.IX.2006, 1 ♂, idem 19.VIII.2007, 1 ♂, idem 21.VIII.2007, 1 ♂, idem 14.VIII.2009, 1 ♂, idem 15.VIII.2009, 1 ♀, idem 18.VIII.2009, 1 ♂, idem 25.VIII.2009, 1 ♂, idem, 20.VIII.2010, 1 ♂, idem, 21.VIII.2010; 1 ♀, **Colle Petruccio**, 1000 m, 11.VIII.1999; M. Pinzari leg.; 1 ♂, idem, 11.VIII.2003, 1 ♀, idem, 14.VIII.2003; A. Zilli leg.

463. *Notocelia trimaculana* (Haworth, 1811)

RECORDS. 1 ♀, **Colle Marcone**, 1121 m, 1.VII.1995 (gen. praep. PREPT 215, M. Pinzari), 3 ♀♀, idem, 27.VI.1998, 1 ♀, idem, 12.VI.1999, 3 ♂♂, idem, 3.VI.2000, 1 ♀, idem, 19.VI.2004, 1 ♀, idem, 3.VII.2004, 1 ♀, idem, 16.VI.2006, 1 ♂, idem, 29.VI.2006, 1 ♂, idem, 18.VI.2007, 2 ♂♂, idem, 13.VI.2009, 1 ♂, idem, 13.VI.2010; 1 ♂, **Fonte de lu Cupu**, 980 m, 28.VI.1997 (gen. praep. PREPT 391, M. Pinzari); M. Pinzari leg.

464. *Rhyacionia buoliana* (Denis & Schiffermüller, 1775)

RECORDS. 1 ♀, **Colle Marcone**, 1121 m, 26.VII.1987, 1 ♂, idem, 26.VI.1988, 1 ♀, idem, 10.VII.1988, 1 ♂, idem, 24.VI.1989, 1 ♀, idem, 10.VII.1993, 1 ♂, idem, 16.VII.1993, 1 ♀, idem, 18.VII.1993, 2 ♀♀, idem, 6.VII.1994 (gen. praep. PREPT 1033, M. Pinzari), 1 ♀, idem, 15.VII.1994, 1 ♀, idem, 8.VII.1995, 1 ♂, idem, 24.VII.1995, 3 ♂♂, 1 ♀, idem, 6.VII.1996, 1 ♂, idem, 23.VI.1997, 2 ♂♂, 1 ♀, idem, 5.VII.1997, 1 ♂, idem, 6.VII.1997, 1 ♀, idem, 26.VII.1997, 1 ♀, idem, 10.VII.2001, 1 ♂, idem, 14.VI.2003, 1 ♂, idem, 3.VII.2004, 2 ♀♀, idem, 17.VII.2005, 1 ♂, 3 ♀♀, idem, 18.VII.2005, 1 ♀, idem, 22.VII.2005, 1 ♀, idem, 23.VII.2005, 1 ♀, idem, 29.VI.2006, 1 ♂, idem, 26.VI.2010; M. Pinzari leg. 3 ♀♀, **Colle Petruccio**, 1000 m, 24.VI.2006; A. Zilli leg.

465. *Corticivora piniana* (Herrich-Schäffer, 1851) (Figs 72, 181)*

RECORDS. 1 ♀, **Colle Marcone**, 1121 m, 16.VII.1994 (gen. praep. PREPT 201, M. Pinzari), 1 ♂, idem, 14.VII.2007 (gen. praep. PREPT 1061, M. Pinzari), 1 ♂, idem, 12.VII.2008, 1 ♂, idem, 20.VII.2008, 1 ♀, idem, 7.VIII.2008 (gen. praep. PREPT 1179, M. Pinzari), 1 ♂, idem, 24.VII.2009; M. Pinzari leg.

466. *Ancylys comptana* (Frölich, 1828)

RECORDS. 1 ♂, **Colle Marcone**, 1121 m, 23.VII.1994 (gen. praep. PREPT 205, M. Pinzari), 1 ♂, idem, 27.VII.1994, 1 ♂, idem, 13.VIII.1997, 1 ♂, idem, 28.VI.1998, 1 ♂, idem, 4.VII.1998, 2 ♂♂, idem, 25.VII.1998, 1 ♂, idem, 25.VIII.1998, 1 ♂, idem, 21.VIII.1999, 2 ♂♂, idem, 9.VII.2000, 1 ♂, idem, 20.VIII.2001, 1 ♂, idem, 10.VII.2004 (gen. praep. PREPT 874, M. Pinzari), 2 ♂♂, 1 ♀, idem, 30.VI.2006, 1 ♂, idem, 19.VI.2007, 1 ♂, idem, 14.VII.2007, 1 ♂, idem, 25.VII.2007, 1 ♂, idem, 19.VIII.2007, 1 ♂, idem, 22.VIII.2007, 1 ♂, idem, 28.V.2008, 1 ♂, idem, 22.V.2009, 1 ♂, 1 ♀, idem, 14.VII.2009, 1 ♂, idem, 17.VII.2009, 1 ♂, idem, 18.VII.2009, 1 ♂, idem, 19.VII.2009, 1 ♂, idem, 26.VII.2009, 1 ♂, idem, 27.VII.2009, 1 ♂, idem, 28.VII.2009, 1 ♂, idem, 30.VII.2009, 1 ♂, idem, 13.VIII.2009, 1 ♂, idem, 14.VIII.2009, 1 ♂, idem, 17.VIII.2009, 2 ♂♂, idem, 18.VIII.2009, 2 ♂♂, idem, 19.VIII.2009, 1 ♂, idem, 24.VIII.2009, 3 ♂♂, idem, 26.VIII.2009, 1 ♂, idem, 27.VIII.2009, 3 ♂♂, idem, 28.VIII.2009, 1 ♂, idem, 29.VIII.2009, 1 ♂, idem, 30.VIII.2009, 1 ♂, idem, 22.VII.2010; 1 ♂, **Colle Petruccio**, 1000 m, 28.VIII.1999; M. Pinzari leg. 1 ♂, idem, 6.VIII.2003, A. Zilli leg. 1 ♂, **Fonte Perara**, 983 m, 22.V.2010; 1 ♂, **Le Pacinette** 1100 m, 11.V.2010; 1 ♂, **Pineta (Pozzo)**, 900 m, 11.V.2010; M. Pinzari leg.

467. *Ancylys unculana* (Haworth, 1811)

RECORDS. 1 ♂, **Colle Marcone**, 1121 m, 31.VII.1988, 1 ♂, idem, 28.VII.1993 (gen. praep. PREPT 203, M. Pinzari), 1 ♂, idem, 20.V.1995 (gen. praep. PREPT 204, M. Pinzari), 1 ♂, idem, 10.VIII.2005; M. Pinzari leg.

468. *Ancylys achatana* (Denis & Schiffermüller, 1775)

RECORDS. 1 ♀, **Colle Marcone**, 1121 m, 2.VII.1994 (gen. praep. PREPT 219, M. Pinzari), 1 ♀, idem, 1.VII.1995 (gen. praep. PREPT 220, M. Pinzari), 1 ♀, idem, 13.VII.1996, (gen. praep. PREPT 351, M. Pinzari), 1 ♀, idem, 28.VI.1998 (gen. praep. PREPT 422, M. Pinzari), 1 ♂, idem, 9.VII.2000, 2 ♀♀, idem, 3.VII.2004 (gen. praep. PREPT 873, M. Pinzari), 1 ♂, 1 ♀, idem, 29.VI.2006, 1 ♀, idem, 1.VII.2006, 1 ♂, idem, 21.VII.2006, 1 ♀, idem, 19.VI.2007, 1 ♂, 1 ♀, idem, 2.VII.2008, 2 ♀♀, idem, 13.VI.2009, 1 ♀, idem, 3.VII.2010 (gen. praep. PREPT 1178, M. Pinzari); 1 ♀, **Valle Orticara**, 1300 m, 17.VI.2006; M. Pinzari leg.

469. *Grapholita fissana* (Frölich, 1828)

RECORDS. 1 ♂, **Colle Marcone**, 1121 m, 24.VI.1994 (gen. praep. PREPT 230, M. Pinzari), 1 ♂, idem, 16.VII.1996 (gen. praep. PREPT 495, M. Pinzari), 1 ♂, idem, 27.VI.1998 (gen. praep. PREPT 410, M. Pinzari), 1 ♀, idem, 13.VI.2009 (gen. praep. PREPT 1099, M. Pinzari), 3 ♂♂, idem, 26.VI.2010, 2 ♂♂, idem, 3.VII.2010 (gen. praep. PREPT 1159, M. Pinzari); M. Pinzari leg.; 1 ♂, idem, 25.VI.2010; Manuela Pinzari leg. 1 ♀, **Fonte de lu Cupu**, 980 m, 28.VI.1997, M. Pinzari leg.

470. *Grapholita compositella* (Fabricius, 1775)

RECORDS. 1 ♂, **Pineta (Pozzo)**, 900 m, 30.V.1999, M. Pinzari leg.

471. *Grapholita coronillana* Lienig & Zeller, 1846

RECORDS. 2 ♂♂ (gen. praep. PREPT 920, M. Pinzari), 1 ♀, **Prata di Laculo**, 1088 m, 29.V.1999, M. Pinzari leg.

472. *Grapholita caecana* Schläger, 1847

RECORDS. 1 ♀, **La Pineta**, 1000 m, 29.V.2010, 1 ♂, idem, 30.V.2010 (gen. praep. PREPT 1150, M. Pinzari); 1 ♂, **Prata di Laculo**, 1088 m, 29.V.1999 (gen. praep. PREPT 501, M. Pinzari), 1 ♀, idem, 30.V.1999 (gen. praep. PREPT 502, M. Pinzari); M. Pinzari leg.

473. *Grapholita jungiella* (Clerck, 1759)

RECORDS. 1 ♂, 1 ♀, **Costa della Chiusa**, 1093 m, 8.V.1999, 4 ♂♂, 2 ♀♀, idem, 9.V.1999, 2 ♂♂, idem, 22.IV.2000; 1 ♀, **Prata di Laculo**, 1088 m, 31.V.1998 (gen. praep. PREPT 494, M. Pinzari); M. Pinzari leg.; M. Pinzari leg.

474. *Grapholita lunulana* (Denis & Schiffermüller, 1775)

RECORDS. 1 ♀, **Colle Marcone**, 1121 m, 28.V.2008, 1 ♀, idem, 30.V.2009; M. Pinzari leg. 1 ♀, **Colle Petruccio**, 1000 m, 20.V.2007, A. Zilli leg. 2 ♂♂, **Costa della Chiusa**, 1093 m, 29.V.1999; 1 ♂, **Fonte Perara**, 983 m, 5.VI.2010 (gen. praep. PREPT 1163, M. Pinzari); 1 ♂, 1 ♀ (gen. praep. PREPT 413, M. Pinzari), **Prata di Laculo**, 1088 m, 30.V.1998, 1 ♂ (gen. praep. PREPT 408, M. Pinzari), 1 ♀ (gen. praep. PREPT 412, M. Pinzari), idem, 31.V.1998, 1 ♂, idem, 7.VI.1998, 1 ♂, 1 ♀, idem, 29.V.1999, 2 ♂♂, idem, 30.V.1999; M. Pinzari leg. 1 ♀, **Pozzo dei Corvi**, 1050 m, 26.V.2001, A. Zilli leg.

475. *Grapholita tenebrosana* Duponchel, 1843

RECORDS. 1 ♂, **Colle Marcone**, 1121 m, 20.VI.2007, 1 ♂, idem, 27.VI.2009 (gen. praep. PREPT 1105, M. Pinzari), 1 ♂, idem, 25.VI.2010; M. Pinzari leg.; 3 ♂♂, idem, 25.VI.2010; Manuela Pinzari leg. 1 ♀, **Prata di Laculo**, 1088 m, 28.VI.1998 (gen. praep. PREPT 421, M. Pinzari); M. Pinzari leg.

476. *Grapholita janthinana* (Duponchel, 1843)

RECORDS. 1 ♂, **Colle Marcone**, 1121 m, 5.VIII.2008 (gen. praep. PREPT 1068, M. Pinzari), 1 ♂, idem, 25.VIII.2009 (gen. praep. PREPT 1118, M. Pinzari); M. Pinzari leg.

477. *Cydia semicinctana* (Kennel, 1901)

RECORDS. 1 ♀, **Colle Marcone**, 1121 m, 7.VIII.1989 (gen. praep. PREPT 174, M. Pinzari), 1 ♀, idem, 2.VIII.1990 (gen. praep. PREPT 161, M. Pinzari), 2 ♀♀, idem, 18.VII.1993 (gen. praep. PREPT 171, M. Pinzari), 1 ♀, idem, 26.VII.1993 (gen. praep. PREPT 169, M. Pinzari), 1 ♀, idem, 5.VIII.1993 (gen. praep. PREPT 188, M. Pinzari), 1 ♀, idem, 7.VII.1994, 1 ♀, idem, 3.VIII.1994 (gen. praep. PREPT 172, M. Pinzari), 2 ♂♂ (gen. praep. PREPT 173, PREPT 182, M. Pinzari), 1 ♀, idem, 23.VII.1995 (gen. praep. PREPT 183, M. Pinzari), 1 ♀, idem, 5.VIII.1995, 1 ♀, idem, 13.VII.2001, 1 ♂, idem, 27.VII.2001, 1 ♀, idem, 3.VIII.2001, 1 ♂, 1 ♀, idem, 8.VIII.2001, 1 ♀,

idem, 14.VIII.2001, 1 ♀, idem, 30.VII.2004, 2 ♀♀, idem, 17.VII.2005, 1 ♀, idem, 22.VII.2005, 5 ♂♂, 1 ♀, idem, 29.VI.2006, 2 ♂♂, 3 ♀♀, idem, 1.VII.2006, 1 ♂, 2 ♀♀, idem, 8.VII.2006, 5 ♂♂, idem, 15.VII.2006, 4 ♀♀, idem, 16.VII.2006, 3 ♂♂, 2 ♀♀, idem, 21.VII.2006, 7 ♀♀, idem, 22.VII.2006, 1 ♂, 1 ♀, idem, 23.VII.2006, 2 ♂♂, 2 ♀♀, idem, 27.VII.2006, 1 ♂, 3 ♀♀, idem, 28.VII.2006, 1 ♀, idem, 15.VIII.2006, 1 ♂, idem, 29.VI.2007 (gen. praep. PREPT 1168, M. Pinzari), 1 ♂, idem, 30.VI.2007 (gen. praep. PREPT 1169, M. Pinzari), 1 ♀, idem, 1.VIII.2007, 1 ♀, idem, 2.VII.2008, 1 ♂, idem, 20.VII.2008 (gen. praep. PREPT 1131, M. Pinzari), 1 ♂, idem, 1.VIII.2008, 1 ♀, idem, 17.VII.2009, 1 ♂, idem, 21.VII.2009, 1 ♀, idem, 22.VII.2009, 2 ♂♂, 1 ♀, idem, 24.VII.2009, 1 ♂ (gen. praep. PREPT 1116, M. Pinzari), 2 ♀♀, idem, 26.VII.2009, 1 ♂, 1 ♀, idem, 27.VII.2009, 2 ♂♂, 1 ♀ (gen. praep. PREPT 1121, M. Pinzari), idem, 30.VII.2009, 1 ♀, idem, 1.VIII.2009, 1 ♂, idem, 16.VIII.2009, 1 ♀, idem, 21.VIII.2009, 2 ♂♂, 2 ♀♀, idem, 10.VII.2010, 1 ♂, idem, 22.VII.2010, 1 ♂, idem, 23.VII.2010, 1 ♂, idem, 31.VII.2010, 1 ♂, 1 ♀, idem, 1.VIII.2010, 1 ♂, idem, 3.VIII.2010, 1 ♂, idem, 4.VIII.2010, 1 ♀, idem, 11.VIII.2010, 1 ♀, idem, 15.VIII.2010; M. Pinzari leg.

478. *Cydia nigricana* (Fabricius, 1794)

RECORDS. 1 ♂, **Colle Marcone**, 1121 m, 20.VII.2009 (gen. praep. PREPT 1115, M. Pinzari); 1 ♀, **Pineta (Pozzo)**, 900 m, 20.VI.2008 (gen. praep. PREPT 1069, M. Pinzari); M. Pinzari leg.

479. *Cydia succedana* (Denis & Schiffermüller, 1775)

RECORDS. 1 ♂, **Colle Marcone**, 1121 m, 2.VII.1994 (gen. praep. PREPT 194, M. Pinzari), 1 ♂, idem, 4.VII.1998, 1 ♂, idem, 3.VI.2000, 1 ♂, idem, 19.VI.2008, 1 ♀, idem, 28.V.2008; 1 ♂, **Pineta (Pozzo)**, 900 m, 5.VII.1998; M. Pinzari leg.

480. *Cydia ulicetana* (Haworth, 1811)

RECORDS. 1 ♂, **Colle Marcone**, 1121 m, 23.V.2009 (gen. praep. PREPT 1106, M. Pinzari), M. Pinzari leg.

481. *Cydia microgrammana* (Guenée, 1845)

RECORDS. 1 ♂, **Colle Marcone**, 1121 m, 29.VI.2006 (gen. praep. PREPT 991, M. Pinzari), 1 ♀, idem, 20.VIII.2006, 1 ♂, idem, 22.VII.2009 (gen. praep. PREPT 1108, M. Pinzari); 1 ♀, **Pra-ta di Laculo**, 1088 m, 29.V.1999 (gen. praep. PREPT 503, M. Pinzari); M. Pinzari leg.

482. *Cydia duplicana* (Zetterstedt, 1839)

RECORDS. 1 ♀, **Colle Marcone**, 1121 m, 23.VIII.2007 (gen. praep. PREPT 1129, M. Pinzari), M. Pinzari leg.

483. *Cydia conicolana* (Heylaerts, 1874)

RECORDS. 7 ♀♀, **Colle Marcone**, 1121 m, 3.VI.2000 (gen. praep. PREPT 921, M. Pinzari), 1 ♀, idem, 19.VI.2008, 1 ♀, idem, 20.VI.2008 (gen. praep. PREPT 1067, M. Pinzari), 1 ♂, 4 ♀♀, idem, 23.V.2009, 3 ♀♀, idem, 11.VI.2010, 1 ♀, idem, 12.VI.2010, 1 ♂, 5 ♀♀, idem, 13.VI.2010, 1 ♀, idem, 14.VI.2010; M. Pinzari leg.

484. *Cydia strobilella* (Linnaeus, 1758)

RECORDS. 1 ♀, **Colle Marcone**, 1121 m, 29.V.1999 (gen. praep. PREPT 504, M. Pinzari), M. Pinzari leg.

485. *Cydia pactolana* (Zeller, 1840)

RECORDS. 14 ♂♂, **Colle Marcone**, 1121 m, 29.V.1999 (gen. praep. PREPT 500, M. Pinzari), 1 ♂, idem, 17.V.2010; M. Pinzari leg.

486. *Cydia pomonella* (Linnaeus, 1758)

RECORDS. 1 ♂, **Colle Marcone**, 1121 m, 22.VII.1988, 1 ♀, idem, 15.VIII.1988, 1 ♂, idem, 22.VII.1989, 1 ♂, idem, 7.VIII.1989, 1 ♀, idem, 10.VIII.1989, 1 ♀, idem, 17.VIII.1993 (gen. praep. PREPT 232, M. Pinzari), 1 ♂, idem, 24.VI.1994, 1 ♀, idem, 7.VII.1994, 1 ♂, idem, 16.VII.1994, 1 ♂, idem, 3.VIII.1994, 1 ♂, idem, 4.VIII.1994, 1 ♂, idem, 6.VIII.1997, 2 exx 31.VIII.1997, 1 ♂, idem, 18.VII.1998, 1 ♂, idem, 25.VII.1998, 2 ♂♂, idem, 13.VIII.1998, 1 ♀, idem, 28.VI.1999, 1 ♀, idem, 2.VIII.2003, 1 ♂, idem, 10.VIII.2003, 1 ♂, idem, 3.VII.2004, 1 ♀, idem, 6.VIII.2005, 1 ♂, idem, 22.VII.2006, 1 ♂, idem, 28.VII.2006, 1 ♂, idem, 17.VIII.2006, 1 ♀, idem, 1.IX.2006, 2 ♀♀, idem, 5.IX.2006, 1 ♂, idem, 13.VIII.2007; M. Pinzari leg. 1 ♂, **Colle Petruccio**, 1000 m, 4.VIII.2003, 1 ♂, idem, 11.VIII.2004; A. Zilli leg.

487. *Cydia pyrivora* (Danilevsky, 1947) (Fig. 182)*

RECORDS. 1 ♂, **Colle Marcone**, 1121 m, 1.VIII.2008 (gen. praep. PREPT 1093, M. Pinzari), M. Pinzari leg.

488. *Cydia splendana* (Hübner, 1799) (= *triangulella* Goeze, 1783)

RECORDS. 1 ♂, 1 ♀, **Colle Marcone**, 1121 m, 6.VIII.1987, 1 ♂ (gen. praep. PREPT 228, M. Pinzari), 1 ♀, idem, 15.VIII.1988 (gen. praep. PREPT 226, M. Pinzari), 1 ♂ (gen. praep. PREPT 231, M. Pinzari), 1 ♀ (gen. praep. PREPT 225, M. Pinzari), idem, 23.VII.1993, 1 ♀, idem, 29.VII.1993, 1 ♀, idem, 6.VIII.1993, 2 ♀♀, idem, 14.VIII.1993, 1 ♂, idem, 26.VII.1997, 1 ♂, 1 ♀, idem, 16.VIII.1997, 2 ♂♂, idem, 31.VIII.1997, 1 ♀, idem, 3.VIII.1998, 1 ♀, idem, 11.VIII.1998, 2 ♀♀, idem, 13.VIII.1998, 1 ♂, idem, 15.VIII.1998, 1 ♂, 3 ♀♀, idem, 16.VIII.1998, 5 ♀♀, idem, 23.VIII.1998, 1 ♂, 2 ♀♀, 25.VIII.1998, 1 ♂, idem, 26.VIII.1998, 1 ♂, idem, 3.VI.2000, 1 ♀, idem, 15.VIII.2000, 2 ♀♀, idem, 18.VIII.2000, 1 ♂, idem, 20.VIII.2000, 1 ♂, 1 ♀, 21.VIII.2000, 1 ♂, idem, 8.VIII.2001, 1 ♀, idem, 10.VIII.2001, 1 ♀, idem, 14.VIII.2001, 1 ♀, idem, 18.VIII.2003, 1 ♂, idem, 21.VIII.2003, 2 ♀♀, idem, 27.VIII.2005, 1 ♂, idem, 21.VII.2006, 1 ♀, idem, 28.VII.2006, 1 ♂, idem, 27.VII.2007, 1 ♀, idem, 16.VIII.2007, 1 ♂, idem, 25.VII.2008, 1 ♀, idem, 7.VIII.2008 (gen. praep. PREPT 1074, M. Pinzari), 1 ♂, idem, 19.VIII.2008 (gen. praep. PREPT 1166, M. Pinzari), 1 ♀, idem, 25.VIII.2008, 1 ♀, idem, 26.VIII.2008, 1 ♂, idem, 5.IX.2008 (gen. praep. PREPT 1070, M. Pinzari), 1 ♀, idem, 16.VIII.2009, 1 ♂, idem, 18.VIII.2009, 1 ♀, idem, 21.VIII.2009, 1 ♀, idem, 22.VIII.2009; M. Pinzari leg. 2 ♀♀, **Colle Petruccio**, 1000 m, 9.VIII.2003, 1 ♂, idem, 7.VIII.2004; A. Zilli leg.

489. *Cydia fagiglandana* (Zeller, 1841)

RECORDS. **Colle Marcone**, 1121 m, 31.VII.1983, 1 ♂, idem, 31.VII.1988, 1 ♂, idem,

30.VI.1989, 1 ♀, idem, 21.VII.1989, 1 ♂, idem, 22.VII.1989, 1 ♀, idem, 12.VIII.1989, 1 ♂ (gen. praep. PREPT 168, M. Pinzari), 1 ♀, idem, 22.VIII.1989, 2 ♂♂, idem, 3.VII.1993, 2 ♀♀, idem, 9.VII.1993, 2 ♀♀, idem, 10.VII.1993, 3 ♀♀ (gen. praep. PREPT 166, M. Pinzari), idem, 18.VII.1993, 1 ♂, 2 ♀♀ (gen. praep. PREPT 229, M. Pinzari), idem, 26.VII.1993, 1 ♀, idem, 27.VII.1993, 2 ♂♂ (gen. praep. PREPT 167, M. Pinzari), 5 ♀♀ (gen. praep. PREPT 227, M. Pinzari), idem, 28.VII.1993, 1 ♀, idem, 29.VII.1993, 1 ♂, 1 ♀, idem, 2.VIII.1993, 1 ♀, idem, 5.VIII.1993, 1 ♂, idem, 16.VII.1994 (gen. praep. PREPT 178, M. Pinzari), 1 ♂, idem, 29.VII.1994, 1 ♀, idem, 26.VII.1997, 1 ♀, idem, 3.VIII.1997 (gen. praep. PREPT 390, M. Pinzari), 2 ♂♂, idem, 5.VIII.1997, 1 ♂, idem, 13.VIII.1997, 1 ♂, 1 ♀, idem, 15.VIII.1997, 1 ♀, idem, 31.VIII.1997, 2 ♀♀, idem, 17.VII.1998, 1 ♂, idem, 2.VIII.1998, 1 ♂, idem, 12.VI.1999, 1 ♂, 1 ♀, idem, 28.VI.1999, 2 ♀♀, idem, 8.VIII.1999 (gen. praep. PREPT 519, M. Pinzari), 1 ♀, idem, 17.VIII.1999, 1 ♀, idem, 19.VIII.2000, 1 ♂, idem, 10.VIII.2001, 1 ♂, idem, 10.VII.2004, 1 ♂, idem, 2.VII.2005, 1 ♂, idem, 11.VIII.2005, 1 ♂, idem, 26.VIII.2005, 1 ♀, idem, 27.VIII.2005, 1 ♀, idem, 29.VI.2006, 1 ♀, idem, 21.VII.2006, 1 ♂, idem, 17.VIII.2006 (gen. praep. PREPT 992, M. Pinzari), 2 ♂♂, idem, 20.VIII.2006 (gen. praep. PREPT 995, M. Pinzari), 1 ♀, idem, 4.IX.2006, 1 ♂, idem, 24.VII.2007 (gen. praep. PREPT 1175, M. Pinzari), 1 ♂, idem, 26.VII.2009, 1 ♂, idem, 27.VII.2009, 1 ♂, idem, 30.VII.2009, 1 ♀, idem, 7.VIII.2009, 1 ♂, idem, 18.VIII.2009, 1 ♂, idem, 24.VIII.2009, 1 ♂, 2 ♀♀, idem, 26.VIII.2009; M. Pinzari leg.; 1 ♀, idem, 16.VII.2005, Manuela Pinzari leg. 1 ♀, **Colle Petruccio**, 1000 m, 1.VIII.2002, 1 ♀, idem, 5.VIII.2003, 1 ♀, idem, 9.VIII.2003; A. Zilli leg. 1 ♀, **Fonte de lu Cupu**, 980 m, 28.VI.1997; M. Pinzari leg. 1 ♀, **La Crociata**, 1200 m, 21.VII.2006, Manuela Pinzari leg. 3 ♂♂, 1 ♀, surr. **La Mozza**, 1544 m, 29.VII.2009 (gen. praep. PREPT 1119, M. Pinzari); 2 ♂♂, **Valle Orticara**, 1300 m, 17.VI.2006; M. Pinzari leg.

490. *Cydia amplana* (Hübner, 1799)*

RECORDS. 1 ♂, **Colle Marcone**, 1121 m, 19.VIII.1988 (gen. praep. PREPT 1076, M. Pinzari), 1 ♀, idem, 25.VIII.1993 (gen. praep. PREPT 292, M. Pinzari), 1 ♂, idem, 26.VIII.1993, 1 ♀, idem, 23.VIII.1998 (gen. praep. PREPT 1134, M. Pinzari), 1 ♀, idem, 25.VIII.1998, 1 ♂, idem, 21.VIII.2000, 1 ♂, idem, 15.VIII.2001 (gen. praep. PREPT 1139, M. Pinzari), 1 ♂ (gen. praep. PREPT 1138, M. Pinzari), 1 ♀ (gen. praep. PREPT 1132, M. Pinzari), idem, 25.VIII.2001, 1 ♀, idem, 10.VIII.2003, 1 ♂, idem, 18.VIII.2003, 2 ♀♀, idem, 27.VIII.2006, 3 ♂♂, idem, 2.IX.2006, 1 ♂, idem, 3.IX.2006, 1 ♀, idem, 4.IX.2006, 2 ♂♂, 2 ♀♀ (gen. praep. PREPT 1135, M. Pinzari), idem, 5.IX.2006, 1 ♂, 1 ♀, idem, 6.IX.2006, 1 ♂, idem, 17.VIII.2007, 1 ♀, idem, 18.VIII.2007, 2 ♂♂, 1 ♀, idem, 22.VIII.2007, 1 ♂, 2 ♀♀, idem, 24.VIII.2007, 1 ♂, 2 ♀♀, idem, 25.VIII.2007, 2 ♀♀, idem, 26.VIII.2007, 4 ♂♂, 2 ♀♀, idem, 27.VIII.2007, 1 ♂, idem, 28.VIII.2007, 1 ♀, idem, 30.VIII.2007, 1 ♀, idem, 9.IX.2007, 1 ♂, idem, 5.IX.2008 (gen. praep. PREPT 1136, M. Pinzari), 1 ♀, idem, 6.IX.2008, 1 ♂, idem, 16.VIII.2009, 1 ♂, idem, 17.VIII.2009 (gen. praep. PREPT 1137, M. Pinzari), 1 ♂, idem, 20.VIII.2009, 3 ♂♂, 1 ♀ (gen. praep. PREPT 1133, M. Pinzari), idem, 21.VIII.2009, 1 ♀, idem, 24.VIII.2009, 2 ♂♂, 1 ♀, idem, 25.VIII.2009, 2 ♂♂, 3 ♀♀, idem, 26.VIII.2009, 1 ♀, idem, 1.IX.2009, 1 ♂, idem, 26.VIII.2010; M. Pinzari leg. 1 ♀, **Colle Petruccio**, 1000 m, 12-13.VIII.2001, A. Zilli leg.

491. *Cydia inquinatana* (Hübner, 1800)

RECORDS. 1 ♂, **Costa della Chiusa**, 1093 m, 4.VI.1989 (gen. praep. PREPT 175, M. Pinzari), M. Pinzari leg.

492. *Latronympha strigana* (Fabricius, 1775)

RECORDS. 1 ♂, **Colle Marcone**, 1121 m, 21.VIII.1989 (gen. praep. PREPT 202, M. Pinzari), 1 ♀, idem, 4.VII.1998, 1 ♀, idem, 27.VI.1999, 1 ♂, idem, 1.VII.2006 (gen. praep. PREPT 990, M. Pinzari); M. Pinzari leg.

493. *Pammene gallicana* (Guenée, 1845)

RECORDS. 1 ♂, **Colle Marcone**, 1121 m, 7.VIII.1995 (gen. praep. PREPT 187, M. Pinzari), M. Pinzari leg.

494. *Pammene fasciana* (Linnaeus, 1761)

RECORDS. 1 ♂, **Colle Marcone**, 1121 m, 30.VI.1989 (gen. praep. PREPT 189, M. Pinzari), 1 ♂, idem, 18.VII.1993, 1 ♂, idem, 29.VII.1993, 1 ♂, idem, 31.VII.1993, 1 ♂, idem, 2.VIII.1993, 1 ♀, idem, 6.VII.1994 (gen. praep. PREPT 223, M. Pinzari), 1 ♂, idem, 9.VII.1994 (gen. praep. PREPT 222, M. Pinzari), 1 ♂, 1 ♀, idem, 15.VII.1994, 1 ♀, idem, 23.VII.1994, 1 ♂, idem, 27.VII.1994, 1 ♂, idem, 29.VII.1994, 1 ♂, idem, 24.VIII.1994, 2 ♂♂ (gen. praep. PREPT 221, M. Pinzari), 1 ♀, idem, 23.VII.1995, 1 ♂, idem, 7.VIII.1996, 1 ♀, idem, 18.V.1996 (gen. praep. PREPT 349, M. Pinzari), 1 ♂, idem, 3.VIII.1997, 1 ♂, idem, 28.VI.1998, 1 ♂, idem, 4.VII.1998, 2 ♂♂, idem, 25.VII.1998, 1 ♀, idem, 10.VIII.1998, 1 ♂, idem, 28.VI.1999, 1 ♂, idem, 2.VIII.1999, 1 ♂, idem, 4.VIII.1999, 1 ♂, 1 ♀, idem, 3.VIII.2000, 1 ♂, idem, 18.VIII.2000, 1 ♂, idem, 8.VIII.2001, 1 ♂, idem, 1.VIII.2004, 1 ♂, idem, 29.VI.2006, 1 ♀, idem, 30.VI.2006, 1 ♂, idem, 7.IX.2006, 1 ♂, idem, 16.VIII.2007 (gen. praep. PREPT 1038, M. Pinzari), 2 ♂♂, idem, 21.VI.2008, 1 ♀, idem, 17.VIII.2008, 1 ♂, idem, 27.VI.2009, 1 ♀, idem, 22.VII.2009 (gen. praep. PREPT 1127, M. Pinzari), 1 ♂, idem, 27.VII.2009, 1 ♂, idem, 5.VIII.2009, 1 ♂, idem, 7.VIII.2009, 1 ♀, idem, 19.VIII.2009, 1 ♂, 23.VII.2010, 1 ♂, idem, 12.VIII.2010; M. Pinzari leg.; 1 ♂, idem, 25.VI.2010, Manuela Pinzari leg. 1 ♀, **Colle Petruccio**, 1000 m, 9.VIII.2003, A. Zilli leg.

495. *Pammene herrichiana* (Heinemann, 1854) (Fig. 183)*

RECORDS. 1 ♀, **Colle Marcone**, 1121 m, 3.VII.2004 (gen. praep. PREPT 869, M. Pinzari), 1 ♂, idem, 4.VI.2005 (gen. praep. PREPT 976, M. Pinzari), 1 ♀, idem, 30.VI.2006 (gen. praep. PREPT 988, M. Pinzari), 1 ♂, 1 ♀, idem, 26.V.2008, 2 ♂♂ (gen. praep. PREPT 1066, M. Pinzari), 1 ♀, idem, 28.V.2008 (gen. praep. PREPT 1065, M. Pinzari), 1 ♂, 1 ♀, idem, 1.VI.2008, 2 ♀♀ (gen. praep. PREPT 1064, M. Pinzari), idem, 21.VI.2008, 1 ♂, idem, 5.VI.2010 (gen. praep. PREPT 1165, M. Pinzari), 1 ♂, idem, 7.VI.2010, 3 ♂♂, 1 ♀, idem, 11.VI.2010, 1 ♂, idem, 13.VI.2010; M. Pinzari leg.

496. *Pammene gallicolana* (Lienig & Zeller, 1846)

RECORDS. 1 ♂, **Colle Marcone**, 1121 m, 11.VI.2010 (gen. praep. PREPT 1155, M. Pinzari), M. Pinzari leg.

497. *Pammene suspectana* (Lienig & Zeller, 1846)

RECORDS. 1 ♂, **Colle Marcone**, 1121 m, 16.VIII.1993, 1 ♂, idem, 19.VIII.1993 (gen. praep.

PREPT 233, M. Pinzari), 1 ♂, idem, 8.VIII.1999, 1 ♂, idem, 27.VII.2007 (gen. praep. PREPT 1040, M. Pinzari), 1 ♀, idem, 10.VIII.2008, 1 ♂, idem, 18.VIII.2008, 1 ♂, idem, 22.VIII.2008 (gen. praep. PREPT 1130 M. Pinzari), 1 ♂, idem, 1.VIII.2009, 1 ♂, idem, 2.VIII.2009, 1 ♂, idem, 11.VIII.2010 (gen. praep. PREPT 1160, M. Pinzari); M. Pinzari leg.

498. *Pammene trauniana* (Denis & Schiffermüller, 1775)

RECORDS. 14 ♂♂, 5 ♀♀ (gen. praep. PREPT 160, M. Pinzari), **Costa della Chiusa**, 1093 m, 15.V.1994; 1 ♂, **Prata di Laculo**, 1088 m, 30.V.1998, 2 ♀♀, idem, 31.V.1998; M. Pinzari leg.

499. *Pammene regiana* (Zeller, 1849) (Fig. 184)*

RECORDS. 1 ♀, **Colle Marcone**, 1121 m, 17.VI.2007, 1 ♀, idem, 19.VI.2007, 1 ♂, idem, 26.VI.2010; M. Pinzari leg.

500. *Pammene aurita* Razowski, 1991 (Fig. 185)*

RECORDS. 2 ♂♂, **Colle Marcone**, 1121 m, 11.VII.2010, M. Pinzari leg.

501. *Dichrorampha gruneriana* (Herrich-Schäffer, 1851)

RECORDS. 1 ♂, **Colle Marcone**, 1121 m, 6.VII.1994 (gen. praep. PREPT 177, M. Pinzari), 1 ♂, idem, 19.VI.2004 (gen. praep. PREPT 867, M. Pinzari); M. Pinzari leg.; 5 ♂♂, idem, 25.VI.2010 (gen. praep. PREPT 1162, PREPT 1164, M. Pinzari), Manuela Pinzari leg.

502. *Dichrorampha acuminatana* (Lienig & Zeller, 1846)

RECORDS. 1 ♂, **Colle Marcone**, 1121 m, 9.IX.1993 (gen. praep. PREPT 162, M. Pinzari), 1 ♂, idem, 24.VI.1994 (gen. praep. PREPT 179, M. Pinzari), 1 ♀, idem, 17.VIII.1994 (gen. praep. PREPT 186, M. Pinzari), 1 ♂, idem, 9.IX.1994 (gen. praep. PREPT 163, M. Pinzari), 3 ♂♂, idem, 29.IX.1994, 1 ♀, idem, 24.VIII.1994 (gen. praep. PREPT 180, M. Pinzari), 1 ♂, idem, 26.VIII.1994 (gen. praep. PREPT 159, M. Pinzari), 1 ♂, idem, 12.VI.1999, 1 ♀, idem, 25.VIII.2000, 1 ♂, idem, 29.VIII.2003, 1 ♀, idem, 3.VII.2004 (gen. praep. PREPT 872, M. Pinzari), 1 ♂, idem, 2.IX.2006, 1 ♀, idem, 7.IX.2006 (gen. praep. PREPT 989, M. Pinzari); M. Pinzari leg.

503. *Dichrorampha simpliciana* (Haworth, 1881)

RECORDS. 1 ♂, **Colle Marcone**, 1121 m, 26.VII.1993 (gen. praep. PREPT 181, M. Pinzari), 1 ♂, idem, 21.VIII.1999, 1 ♂, idem, 18.VIII.2009 (gen. praep. PREPT 1114, M. Pinzari); M. Pinzari leg.

504. *Dichrorampha baixerasana* Trematerra, 1991

RECORDS. 1 ♀, **Colle Marcone**, 1121 m, 8.VII.1994 (gen. praep. PREPT 224, M. Pinzari), 1 ♂, idem, 6.VII.1997 (gen. praep. PREPT 392, M. Pinzari), 1 ♂, idem, 18.VII.2005, 1 ♂, idem, 14.VII.2007 (gen. praep. PREPT 1034, M. Pinzari), 1 ♂, idem, 22.VII.2009 (gen. praep. PREPT 1107, M. Pinzari); M. Pinzari leg.

505. *Dichrorampha flavidorsana* Knaggs, 1867

RECORDS. 1 ♀, **Colle Marcone**, 1121 m, 18.VII.1993, 1 ♀, idem, 8.VII.1995; M. Pinzari leg.

506. *Dichrorampha alpinana* (Treitschke, 1830)

RECORDS. 1 ♂, **Colle Marcone**, 1121 m, 2.VII.1994 (gen. praep. PREPT 170, M. Pinzari), M. Pinzari leg.

507. *Dichrorampha petiverella* (Linnaeus, 1758)

RECORDS. 3 ♂♂, **La Cona**, 1000 m, 11.VII.1998 (gen. praep. PREPT 414, M. Pinzari), 5 ♂♂, idem, 12.VII.1998; M. Pinzari leg.

CHOREUTOIDEA

CHOREUTIDAE

508. *Anthophila fabriciana* (Linnaeus, 1767)

RECORDS. 1 ♂, **Prata di Laculo**, 1088 m, 31.V.1998 (gen. praep. CHOR 1, M. Pinzari), 5 ♂♂, idem, 31.V.2003; M. Pinzari leg.

509. *Tebenna bjer kandrella* (Thunberg, 1784)

RECORDS. 1 ♂, **Colle Marcone**, 1121 m, 31.VII.1991 (gen. praep. CHOR 2, M. Pinzari); 1 ♂, **Pozzo dei Corvi**, 1050 m, 15.VII.2001 (gen. praep. CHOR 3, M. Pinzari); M. Pinzari leg.

510. *Tebenna micalis* (Mann, 1857)

RECORDS. 1 ♂, **Colle Marcone**, 1121 m, 24.VIII.1989 (gen. praep. CHOR 4, M. Pinzari), M. Pinzari leg.

EPERMENIOIDEA

EPERMENIIDAE

511. *Epermenia ochreomaculellus* (Millière, 1854) (Fig. 73)*

RECORDS. 1 ♂, **Colle Marcone**, 1121 m, 21.VIII.2007 (gen. praep. EPER 3, M. Pinzari), 1 ♂, idem, 23.VIII.2007 (gen. praep. EPER 2, M. Pinzari); M. Pinzari leg.

512. *Ochromolopis ictella* (Hübner, 1813)

RECORDS. 1 ♂, **Colle Marcone**, 1121 m, 21.VII.1989 (gen. praep. EPER 1, M. Pinzari), 1

♂, idem 22.VII.1989, 1 ♂, idem 10.VIII.1989, 1 ♀, idem, 23.VIII.2009 (gen. praep. EPER 4, M. Pinzari), 1 ♀, idem, 1.IX.2009; M. Pinzari leg.; 2 ♂♂, idem, 31.VII.2010, Manuela Pinzari leg.

ALUCITOIDEA

ALUCITIDAE

513. *Alucita cancellata* (Meyrick, 1908)

RECORDS. 1 ♀, **Colle Petruccio**, 1000 m, 29.IV.2001 (gen. praep. ALU 15, M. Pinzari), 1 ♂, idem, 26.IV.2003, 1 ♂, idem, 9.VIII.2003 (gen. praep. ALU 13, M. Pinzari), 1 ♀, idem, 12.VIII.2003 (gen. praep. ALU 7, M. Pinzari); 1 ♂, surr. **Vallemare**, 1300 m, 6.V.2001 (gen. praep. ALU 14, M. Pinzari); A. Zilli leg.

514. *Alucita cymatodactyla* Zeller, 1852

RECORDS. 1 ♀, **Colle Marcone**, 1121 m, 14.X.1989 (gen. praep. ALU 2, M. Pinzari), M. Pinzari leg. 2 ♂♂ (gen. praep. ALU 12, M. Pinzari), 4 ♀♀, **Colle Petruccio**, 1000 m, 6.V.2001, 1 ♀, idem, 13.V.2001, 1 ♀, idem, 26.IV.2003, 2 ♀♀, idem, 6.VIII.2003, 1 ♂, idem, 7.VIII.2003; A. Zilli leg. 1 ♂, **Costa della Chiusa**, 1093 m, 8.V.1999, M. Pinzari leg.

515. *Alucita huebneri* Wallengren, 1859

RECORDS. 1 ♀, **Colle Marcone**, 1121 m, 13.IX.1987 (gen. praep. ALU 1, M. Pinzari), 1 ♂, idem, 26.XII.1988 (gen. praep. ALU 5, M. Pinzari), 1 ♂, idem 13.VIII.1993 (gen. praep. ALU 4, M. Pinzari), 1 ♀, idem 2.VIII.1998, 1 ♀, idem, 17.VIII.2006, 1 ♀, idem, 27.VII.2007 (gen. praep. ALU 11, M. Pinzari), 1 ♂, idem, 3.VIII.2007 (gen. praep. ALU 9, M. Pinzari); M. Pinzari leg.; 1 ♀, idem, 28.VII.2005 (gen. praep. ALU 10, M. Pinzari), Manuela Pinzari leg. 1 ♂, **Colle Petruccio**, 1000 m, 6.V.2001, 1 ♀, idem, 7.VIII.2003 (gen. praep. ALU 8, M. Pinzari); A. Zilli leg.

516. *Alucita palodactyla* Zeller, 1847

RECORDS. 1 ♀, **Colle Marcone**, 1121 m, 31.VIII.1988 (gen. praep. ALU 3, M. Pinzari), M. Pinzari leg.

PTEROPHOROIDEA

PTEROPHORIDAE

AGDISTINAE

517. *Agdistis heydeni* (Zeller, 1852)

RECORDS. 1 ♂ (gen. praep. PTER 11, M. Pinzari), 2 ♀♀ (gen. praep. PTER 10, M. Pinzari), **Colle Marcone**, 1121 m, 4.VIII.1989, 1 ♂, idem, 22.VII.1989, 1 ♀, idem, 4.VIII.1989, 1

♂, idem, 6.VIII.1991 (gen. praep. PTER 12, M. Pinzari), 1 ♂, idem, 16.VIII.2008, 1 ♂, idem, 22.VII.2009; M. Pinzari leg. 1 ♂, **Colle Petruccio**, 1000 m, 30.VI.2007, A. Zilli leg.

PTEROPHORINAE

518. *Stenoptilia stigmatodactylus* (Zeller, 1852)

RECORDS. 1 ♂, **Colle Marcone**, 1121 m, 30.VI.2006 (gen. praep. PTER 29, M. Pinzari), 1 ♂, idem, 6.IX.1997 (gen. praep. PTER 5, M. Pinzari), 1 ♂, idem, 16.VIII.2008 (gen. praep. PTER 38, M. Pinzari); M. Pinzari leg.

519. *Stenoptilia aridus* (Zeller, 1847)

RECORDS. 1 ♀, **Colle Marcone**, 1121 m, 14.VI.1992 (gen. praep. PTER 18, M. Pinzari), 1 ♀, idem, 3.VIII.1993 (gen. praep. PTER 19, M. Pinzari), 1 ♂, idem, 30.VII.2009, 1 ♂, idem, 1.VIII.2009; M. Pinzari leg.

520. *Stenoptilia pelidnodactyla* (Stein, 1837)

RECORDS. 1 ♂, **Colle Marcone**, 1121 m, 19.VI.2008, 1 ♂, idem, 5.VII.2008, 1 ♂, idem, 11.VI.2010; M. Pinzari leg. 1 ♀, **Colle Petruccio**, 1000 m, 6.VIII.2003 (gen. praep. PTER 31, M. Pinzari), A. Zilli leg. 4 ♂♂, **La Palombara**, 1094 m, 30.V.1993 (gen. praep. PTER 8, M. Pinzari), 25 ♂♂ (gen. praep. PTER 2, PTER 5, M. Pinzari), 17 ♀♀, idem, 5.VI.1993, 1 ♂, idem, 6.VI.1993 (gen. praep. PTER 1, M. Pinzari), 2 ♀♀, idem, 19.VI.1993, 1 ♂, idem, 30.V.2009 (gen. praep. PTER 35, M. Pinzari); M. Pinzari leg.

521. *Stenoptilia coprodactylus* (Stainton, 1851)

RECORDS. 1 ♀, **Colle Marcone**, 1121 m, 26.VIII.2007 (gen. praep. PTER 24, M. Pinzari), 1 ♀, idem, 29.VIII.2007 (gen. praep. PTER 28, M. Pinzari); M. Pinzari leg.

522. *Cnaemidophorus rhododactyla* (Denis & Schiffermüller, 1775)

RECORDS. 1 ♀, **Colle Marcone**, 1121 m, 25.VII.1987, 1 ♂, idem, 29.VII.1987, 1 ♂, idem, 21.VII.1989, 1 ♂, idem, 30.VI.1990, 1 ♀, idem, 30.VII.1991, 1 ♂, idem, 4.VIII.1991, 1 ♂, idem, 3.VII.1993, 1 ♂, idem, 9.VII.1993, 1 ♂, idem, 10.VII.1993, 1 ♀, idem, 1.VII.2006, 1 ♀, idem, 2.VII.2008; M. Pinzari leg. ; 2 ♂♂, idem, 15.VII.2009, M. Di Rao leg.

523. *Oxyptilus parvidactyla* (Haworth, 1811)

RECORDS. 1 ♂, **Colle Marcone**, 1121 m, 29.VI.1990, 1 ♂, idem, 30.VI.1990 (gen. praep. PTER 13, M. Pinzari), 1 ♂, idem, 19.VI.1993, 1 ♂, idem, 26.VI.1993, 1 ♂, idem, 2.IX.1994 (gen. praep. PTER 14, M. Pinzari), 1 ♂, idem, 30.V.2009, 1 ♂, idem, 27.VI.2009, 1 ♂, idem, 11.VI.2010, 1 ♂, idem, 13.VI.2010; M. Pinzari leg. 1 ♂, **Colle Petruccio**, 1000 m, 11.VIII.2003, A. Zilli leg.

524. *Crombrugghia distans* (Zeller, 1847)

RECORDS. 1 ♂, **Colle Marcone**, 1121 m, 4.VIII.1989, 1 ♂, idem, 11.VIII.1989, 1 ♂, idem, 31.VIII.1990, 1 ♂, idem, 2.VIII.1991 (gen. praep. PTER 20, M. Pinzari), 1 ♂, idem, 12.VIII.2009 (gen. praep. PTER 40, M. Pinzari), 1 ♂, idem, 13.VIII.2009, 1 ♂, idem, 20.VIII.2010, 1 ♂, idem, 22.VIII.2010; M. Pinzari leg.

525. *Pterophorus pentadactyla* (Linnaeus, 1758)

RECORDS. 1 ♂, **Colle Marcone**, 1121 m, 16.VI.1989, 1 ♂, idem, 8.VII.1989, 1 ♂, idem, 29.VII.1990, 1 ♂, idem, 3.VII.1993, 1 ♂, idem, 10.VII.1993; M. Pinzari leg.
SIGHTINGS. **Colle Petruccio**, 1000 m, 14.VII.2007, 12.VII.2008; fide A. Zilli.

526. *Merrifieldia leucodactyla* (Denis & Schiffermüller, 1775)

RECORDS. 2 ♂♂, **Colle Marcone**, 1121 m, 8.VII.1989; 1 ♂, **La Crociata**, 1200 m, 5.VI.1993 (gen. praep. PTER 33, M. Pinzari), 2 ♂♂, 1 ♀, idem, 19.VI.1993; M. Pinzari leg.

527. *Merrifieldia malacodactylus* (Zeller, 1847)

RECORDS. 1 ♂, **Colle Petruccio**, 1000 m, 12.VIII.2003 (gen. praep. PTER 32, M. Pinzari), A. Zilli leg.

528. *Gypsochaeres baptodactylus* (Zeller, 1850)

RECORDS. 1 ♂, **Colle Marcone**, 1121 m, 24.VI.1989, 1 ♀, idem, 25.VIII.1990, 1 ♀, idem, 29.VIII.1990 (gen. praep. PTER 9, M. Pinzari), 31.VIII.2007, 1 ♂, idem, 1.IX.2007 (gen. praep. PTER 25, M. Pinzari), 1 ♂, idem, 5.IX.2008 (gen. praep. PTER 36, M. Pinzari); M. Pinzari leg.

529. *Oidaematophorus lithodactyla* (Treitschke, 1833)

RECORDS. 1 ♂, **Colle Marcone**, 1121 m, 18.VIII.2007 (gen. praep. PTER 21, M. Pinzari), M. Pinzari leg.

530. *Emmelina monodactyla* (Linnaeus, 1758)

RECORDS. 1 ♀, **Colle Marcone**, 1121 m, 14.VIII.1989, 1 ♀, idem, 21.VIII.1989, 1 ♀, idem, 16.X.1989, 1 ♀, idem, 24.III.1990, 1 ♀, idem, 2.XI.1991, 1 ♀, idem, 22.VIII.1993, 1 ♀, idem, 20.XII.2002, 1 ♂, idem, 15.X.2005 (gen. praep. PTER 22, M. Pinzari), 1 ♂, idem, 5.XI.2005 (gen. praep. PTER 30, M. Pinzari), 1 ♂, idem, 20.VI.2008, 1 ♂, idem, 1.X.2008, 1 ♂, idem, 16.XI.2008 (gen. praep. PTER 37, M. Pinzari), 1 ♂, idem, 2.VIII.2009, 1 ♂, idem, 7.VIII.2009, 1 ♂, idem, 31.VIII.2009, 1 ♂, idem, 24.IX.2010 (gen. praep. PTER 39, M. Pinzari); M. Pinzari leg.

THYRIDOIDEA

THYRIDIDAE

531. *Thyris fenestrella* (Scopoli, 1763)

RECORDS. 1 ♂, **Colle Marcone**, 1121 m, 10.XI.1988; 1 ♂, **Costa della Chiusa**, 1093 m, 11.VI.1999; 1 ♀, **Fonte dei Vitelli**, 849 m, 4.VI.1988; 1 ♂, 4 ♀♀, **La Pineta**, 1000 m, 29.VI.1996, 1 ♂, 6 ♀♀, idem, 30.VI.1996; 1 ♂, **Pian Mattano**, 1000 m, 8.VIII.1995; M. Pinzari leg. 2 ♂♂, 1 ♀, **Vallemare**, 800-1100 m, 15.VI.2000, P. Provera leg.

PYRALOIDEA

PYRALIDAE

GALLERIINAE

532. *Aphomia sociella* (Linnaeus, 1758)

RECORDS. 1 ♀, **Colle Marcone**, 1121 m, 22.III.1985, 1 ♀, idem, 30.VI.1989, 2 ♂♂, idem, 17.VI.1990, 1 ♀, idem, 16.VII.1994, 1 ♂, idem, 13.VIII.2002, 1 ♂, idem, 2.VIII.2003, 1 ♂, idem, 31.VII.2004, 1 ♂, idem, 4.IX.2004, 1 ♂, idem, 27.VI.2008, 1 ♂, idem, 21.VII.2009; M. Pinzari leg. 1 ♂, **Colle Petruccio**, 1000 m, 15.VIII.2003, 1 ♀, idem, 11.VIII.2004, 1 ♀, idem, 5.VII.2008; A. Zilli leg.

533. *Aphomia zelleri* Joannis, 1932 (Fig. 74)*

RECORDS. 1 ♂, **Colle Marcone**, 1121 m, 11.VIII.2003 (gen. praep. PIRA 64, M. Pinzari), 1 ♂, idem, 25.VIII.2005, 1 ♀, idem, 14.VIII.2007; M. Pinzari leg.

534. *Lamoria anella* (Denis & Schiffermüller, 1775)

RECORDS. 1 ♀, **Colle Marcone**, 1121 m, 28.VII.1995, 1 ♀, idem, 8.VIII.2003, 1 ♀, idem, 10.VIII.2003, 1 ♀, idem, 10.VII.2010; M. Pinzari leg. 1 ♀, **Colle Petruccio**, 1000 m, 30.VI.2001, A. Zilli leg.

535. *Achroia grisella* (Fabricius, 1794)

RECORDS. 1 ♀, **Colle Marcone**, 1121 m, 15.VII.1994, 1 ♀, idem, 9.IX.1994, 1 ♀, idem, 8.VIII.1997, 1 ♀, idem, 14.VIII.2008 (gen. praep. PIRA 141, M. Pinzari), 1 ♀, idem, 10.VIII.2010; M. Pinzari leg.

536. *Galleria mellonella* (Linnaeus, 1758)

RECORDS. 1 ♀, **Colle Marcone**, 1121 m, 2.VIII.1989, 1 ♀, idem, 2.VIII.1998, 1 ♀, idem,

28.VIII.2009, 1 ♀, idem, 31.VIII.2009; M. Pinzari leg. 1 ♀, **Colle Petruccio**, 1000 m, 11. VIII. 2004, A. Zilli leg.

PYRALINAE

537. *Synaphe punctalis* (Fabricius, 1775)

RECORDS. 1 ♂, **Colle Marcone**, 1121 m, 22.VII.1989, 1 ♂, idem, 8.VIII.1989, 1 ♂, idem, 10.VIII.1989, 1 ♀, idem, 2.VIII.2005, 14 ♂♂, 2 ♀♀, idem, 14.VII.2007, 1 ♂, idem, 3.VIII.2009, 1 ♂, idem, 6.VIII.2009; M. Pinzari leg. 1 ♀, **Colle Petruccio**, 1000 m, 7.VIII.2003, 1 ♂, idem, 9.VIII.2003, 1 ♀, idem, 14.VII.2007; A. Zilli leg.

SIGHTINGS. **Colle Petruccio**, 1000 m, 21.VII.2007, fide A. Zilli.

538. *Pyralis regalis* Denis & Schiffermüller, 1775

RECORDS. 1 ♂, **Colle Marcone**, 1121 m, 18.VIII.1989, 1 ♂, idem, 25.VIII.1989, 1 ♂, idem, 22.VIII.1991, 1 ♂, idem, 27.VII.1994, 1 ♂, idem, 26.VII.2008, 1 ♀, idem, 2.VIII.2008, 1 ♂, idem, 6.VIII.2008, 1 ♂, idem, 28.VII.2009, 1 ♂, idem, 30.VII.2009, 1 ♂, idem, 31.VII.2009, 1 ♂, idem, 2.VIII.2009, 1 ♂, idem, 6.VIII.2009, 1 ♂, idem, 13.VIII.2009, 1 ♂, idem, 26.VIII.2009, 2 ♀♀, idem, 3.VIII.2010, 1 ♀, idem, 7.VIII.2010, 1 ♀, idem, 19.VIII.2010, 1 ♀, idem, 20.VIII.2010, 1 ♂, idem, 25.VIII.2010; M. Pinzari leg.

539. *Pyralis farinalis* (Linnaeus, 1758)

RECORDS. 1 ♀, **Colle Marcone**, 1121 m, 5.VIII.1989, 1 ♂, idem, 17.VII.2009, 1 ♀, idem, 22. VII.2010; M. Pinzari leg. 1 ♀, **Colle Petruccio**, 1000 m, 11.VIII.2004, A. Zilli leg.

540. *Aglossa caprealis* (Hübner, 1809)

RECORDS. 1 ♂, **Colle Marcone**, 1121 m, 19.VII.1993, 1 ♂, idem, 10.VII.2004, 1 ♂, idem, 17.VII.2009, 1 ♂, idem, 19.VII.2009, 1 ♂, idem, 12.VIII.2009, 1 ♂, idem, 31.VII.2010; M. Pinzari leg.

541. *Stemmatophora brunnealis* (Treitschke, 1829)

RECORDS. 1 ♂, **Colle Marcone**, 1121 m, 11.VIII.1985, 1 ♀, idem, 12.VIII.1985, 1 ♂, idem, 24.VIII.1985, 1 ♂, idem, 8.VIII.1986, 1 ♂, idem, 7.VIII.1988; M. Pinzari leg. 1 ♂, **Colle Petruccio**, 1000 m, 10.VIII.2004, A. Zilli leg.

SIGHTINGS. **Colle Petruccio**, 1000 m, 25.VIII.2007, 12.VII.2008; fide A. Zilli.

542. *Hypsopygia costalis* (Fabricius, 1775)

RECORDS. 1 ♀, **Colle Marcone**, 1121 m, 13.VIII.1989, 1 ♀, idem, 9.VIII.1992, 1 ♀, idem, 25.VIII.1997, 1 ♀, idem, 17.VII.2005, 1 ♀, idem, 22.VII.2010, 1 ♂, 1 ♀, idem, 2.VIII.2010, 1 ♂, idem, 3.VIII.2010, 1 ♂, idem, 20.VIII.2010; M. Pinzari leg.; 1 ♀, idem, 25.VII.2005, 1 ♀, idem, 29.VIII.2009; Manuela Pinzari leg.

SIGHTINGS. **Colle Petruccio**, 1000 m, 30.VI.2007; fide A. Zilli.

543. Hypsopygia incarnatalis (Zeller, 1847)

RECORDS. 1 ♂, **Colle Marcone**, 1121 m, 11.VIII.2003, M. Pinzari leg.

544. Hypsopygia glaucinalis (Linnaeus, 1758)

RECORDS. 2 ♀♀, **Colle Marcone**, 1121 m, 19.VIII.1989, 1 ♂, idem, 5.VIII.1991, 1 ♀, idem, 12.VIII.1992, 1 ♂, idem, 19.VIII.1999, 1 ♀, idem, 20.VI.2007, 1 ♀, idem, 31.VII.2009; M. Pinzari leg. 1 ♀, **Colle Petruccio**, 1000 m, 8.VIII.2004, 1 ♀, idem, 12.VIII.2004; A. Zilli leg.

545. Endotricha flammealis (Denis & Schiffermüller, 1775)

RECORDS. 1 ♂, **Colle Marcone**, 1121 m, 8.VIII.1987, 1 ♀, idem, 22.VII.1989, 2 ♀♀, idem, 7.VIII.1989, 1 ♀, idem, 14.VIII.1989, 1 ♂, idem, 14.VII.2007, 1 ♂, idem, 30.VIII.2007, 1 ♂, idem, 3.VIII.2008, 1 ♂, idem, 4.VIII.2010; M. Pinzari leg. 2 ♀♀, **Colle Petruccio**, 1000 m, 11.VIII.2004, 1 ♂, idem, 14.VII.2007; A. Zilli leg.

PHYCITINAE

546. Trachonitis cristella (Denis & Schiffermüller, 1775) (Fig. 186)*

RECORDS. 1 ♀, **Colle Marcone**, 1121 m, 23.VIII.1997, M. Pinzari leg.

547. Elegia fallax (Staudinger, 1881) (Fig. 187)*

RECORDS. 1 ♂, **Colle Marcone**, 1121 m, 25.VII.1994, 1 ♀, idem, 2.VIII.2007 (gen. praep. PIRA 83, M. Pinzari), 1 ♂, idem, 20.VII.2009, 1 ♀, idem, 2.VIII.2009; M. Pinzari leg.

548. Pempeliella ornatella (Denis & Schiffermüller, 1775)

RECORDS. 1 ♂, **Colle Marcone**, 1121 m, 16.VI.1989, 1 ♂, 1 ♀, idem, 18.VI.2007, 1 ♂, idem, 27.VI.2008, 1 ♂, 1 ♀, idem, 13.VI.2009, 1 ♂, idem, 26.VI.2009, 1 ♀, idem, 22.VII.2009, 1 ♂, idem, 18.VI.2010, 1 ♀, idem, 10.VII.2010; M. Pinzari leg. 1 ♂, **Colle Petruccio**, 1000 m, 19.V.2007, 1 ♂, idem, 20.V.2007; A. Zilli leg.

SIGHTINGS. **Colle Petruccio**, 1000 m, 29.VI.2007, fide A. Zilli.

549. Delplanqueia dilutella (Denis & Schiffermüller, 1775) (Figs 75, 188)*

RECORDS. 1 ♂, **Colle Marcone**, 1121 m, 22.VII.1989 (gen. praep. PIRA 3, M. Pinzari), 1 ♂, idem, 5.VIII.1989, 1 ♂, idem, 10.VIII.1989, 1 ♂, idem, 25.VIII.1989, 1 ♂, idem, 5.VII.1997 (gen. praep. PIRA 55, M. Pinzari), 1 ♂, 1 ♀, idem, 27.VI.1998, 2 ♂♂, idem, 5.VIII.2003, 2 ♀♀, idem, 7.VIII.2003, 1 ♂, idem, 8.VIII.2003, 1 ♂, idem, 18.VIII.2003, 1 ♂, idem, 2.VIII.2005, 1 ♀, idem, 11.VIII.2005, 2 ♂♂, idem, 12.VIII.2005, 1 ♂, idem, 16.VIII.2005, 1 ♂, idem, 18.VIII.2005, 1 ♂, idem, 20.VIII.2005, 2 ♂♂, idem, 25.VIII.2005, 1 ♂, 1 ♀ (gen. praep. PIRA 16, M. Pinzari), idem, 26.VIII.2005, 1 ♂, idem, 30.VIII.2005, 1 ♀, idem, 16.VI.2006, 1 ♂, idem, 22.VIII.2006 (gen. praep. PIRA 26, M. Pinzari), 3 ♂♂, 1 ♀, idem, 3.IX.2006, 1 ♂, idem,

2.IX.2006, 1 ♂, idem, 3.IX.2006, 1 ♀, idem, 7.VII.2007, 2 ♂♂, idem, 8.VIII.2007, 1 ♂, idem, 11.VIII.2007, 2 ♂♂, idem, 14.VIII.2007, 1 ♀, idem, 15.VIII.2007, 1 ♂, idem, 16.VIII.2007, 1 ♂, idem, 17.VIII.2007, 1 ♂, idem, 29.VIII.2007, 1 ♂, idem, 28.V.2008, 1 ♂, idem, 20.VI.2008 (gen. praep. PIRA 99, M. Pinzari), 1 ♀, idem, 3.VI.2009, 1 ♂, idem, 13.VI.2009 (gen. praep. PIRA 185, M. Pinzari), 1 ♂, idem, 28.VI.2009, 1 ♂, idem, 27.VII.2009, 1 ♀, idem, 12.VIII.2009, 1 ♀, idem, 16.VIII.2009, 1 ♀, idem, 19.VIII.2009, 1 ♀, idem, 22.VIII.2009, 1 ♀, idem, 26.IX.2009, 1 ♀, idem, 20.VIII.2010; M. Pinzari leg. 2 ♂♂, **Colle Petruccio**, 1000 m, 10-14.VIII.2001, 1 ♂, idem, 25.VIII.2001, 1 ♂, idem, 27.VIII.2002, 2 ♂♂, 2 ♀♀, idem, 3.VIII.2003, 2 ♂♂, idem, 5.VIII.2003, 1 ♀, idem, 8.VIII.2003, 5 ♂♂, 2 ♀♀, idem, 9.VIII.2003, 1 ♂, 2 ♀♀ (gen. praep. PIRA 43, M. Pinzari), idem, 11.VIII.2003, 1 ♂, 1 ♀, idem, 14.VIII.2003, 1 ♂, idem, 12.VIII.2004, 1 ♂, idem, 13.VIII.2004, 1 ♂, idem, 30.VI.2007; A. Zilli leg.

550. *Khorassania compositella* (Treitschke, 1835)

RECORDS. 1 ♂, **Colle Marcone**, 1121 m, 24.III.1990, 3 ♂♂, idem, 17.V.2003 (gen. praep. PIRA 77, M. Pinzari), 2 ♀♀, idem, 1.VIII.2005 (gen. praep. PIRA 17, M. Pinzari), 1 ♂, idem, 26.VIII.2005, 1 ♀, idem, 2.VIII.2008, 2 ♂♂, idem, 22.V.2009, 1 ♂, idem, 22.VII.2009 (gen. praep. PIRA 110, M. Pinzari), 1 ♀, idem, 13.VI.2010 (gen. praep. PIRA 182, M. Pinzari), 1 ♂, idem, 14.VI.2010, 1 ♀, idem, 19.VIII.2010; M. Pinzari leg. 1 ♀, **Colle Petruccio**, 1000 m, 5-9.VIII.2001; 2 ♂♂, **Pozzo dei Corvi**, 1050 m, 26.V.2001; A. Zilli leg.

551. *Sciota imperialella* (Ragonot, 1887) (Fig. 189)*

RECORDS. 1 ♂, **Colle Marcone**, 1121 m, 31.VII.1990, M. Pinzari leg.

552. *Selagia argyrella* (Denis & Schiffermüller, 1775)

RECORDS. 1 ♂, **Colle Marcone**, 1121 m, 7.VIII.1988, 1 ♂, idem, 8.VIII.1988, 1 ♂, idem, 2.VIII.2003, 2 ♀♀, idem, 30.VII.2005, 1 ♀, idem, 21.VII.2006, 1 ♂, idem, 12.VIII.2007, 1 ♂, idem, 15.VIII.2007, 1 ♀, idem, 1.VIII.2009, 1 ♂, idem, 4.VIII.2009, 1 ♀, idem, 18.VIII.2010; M. Pinzari leg.

553. *Selagia spadicella* (Hübner, 1796) (Fig. 190)*

RECORDS. 1 ♀, **Colle Marcone**, 1121 m, 16.VIII.1988, 1 ♂, 1 ♀, idem, 1.VIII.2005, 1 ♂, idem, 17.VIII.2005 (gen. praep. PIRA 91, M. Pinzari), 1 ♀, idem, 20.VIII.2005 (gen. praep. PIRA 30, M. Pinzari), 1 ♀, idem, 16.VIII.2007, 1 ♀, idem, 19.VIII.2009, 1 ♀, idem, 21.VIII.2009; 3 ♂♂, surr. **La Mozza**, 1544 m, 29.VII.2009; 1 ♂ (gen. praep. PIRA 125, M. Pinzari), 1 ♂ (gen. praep. PIRA 129, M. Pinzari), 1 ♀, **Monte Giano**, 1820 m, 23.VIII.2009; M. Pinzari leg.

554. *Etiella zinckenella* (Treitschke, 1832)

RECORDS. 1 ♂, **Colle Marcone**, 1121 m, 13.VIII.1986, 1 ♀, idem, 25.VIII.1988, 1 ♂, idem, 22.VII.1989, 1 ♀, idem, 5.VIII.1989, 1 ♂, idem, 23.VIII.1997, 1 ♀, idem, 25.VIII.2001, 1 ♀, idem, 5.VIII.2003, 1 ♀, idem, 17.VIII.2006, 1 ♂, idem, 8.VIII.2008, 1 ♀, idem, 30.VII.2009, 1 ♀, idem, 31.VII.2009, 1 ♀, idem, 2.VIII.2009, 1 ♂, idem, 7.VIII.2009, 1 ♂, idem, 15.VIII.2009, 1 ♂, idem, 17.VIII.2009, 1 ♀, idem, 19.VIII.2009; M. Pinzari leg.
1 ♂, **Colle Petruccio**, 1000 m, 5.VIII.2004, 1 ♂, idem, 29.VI.2007; A. Zilli leg.
SIGHTINGS. **Colle Petruccio**, 1000 m, 14.VII.2007, 5.VII.2008; fide A. Zilli.

555. *Oncocera semirubella* (Scopoli, 1763)

RECORDS. 1 ♀, **Colle Marcone**, 1121 m, 6.VIII.1987, 1 ♂, idem, 22.VII.1989, 2 ♀♀, idem, 1.VIII.2005, 1 ♂, idem, 27.VIII.2005, 1 ♂, idem, 16.VIII.2007, 1 ♀, idem, 30.VII.2009, 1 ♂, idem, 1.VIII.2009, 1 ♂, idem, 6.VIII.2009, 2 ♀♀, idem, 7.VIII.2009, 1 ♀, idem, 24.VIII.2009, 1 ♂, idem, 22.VII.2010, 2 ♀♀, idem, 1.VIII.2010, 1 ♂, idem, 22.VIII.2010; M. Pinzari leg. 1 ♂, **Colle Petruccio**, 1000 m, 13.VIII.2004, A. Zilli leg.

556. *Pempelia alpigenella* (Duponchel, 1836)

RECORDS. 1 ♂, **Colle Marcone**, 1121 m, 25.VII.1987, 1 ♂, idem, 23.VII.1988, 1 ♂, idem, 9.VIII.1992, 1 ♂, idem, 6.VIII.2005, 1 ♀, idem, 18.VII.2005, 1 ♂, idem, 12.VII.2008, 1 ♂, idem, 26.VII.2008, 1 ♂, idem, 11.VII.2009, 1 ♀, idem, 22.VII.2009, 1 ♂, idem, 28.VII.2009; M. Pinzari leg. 1 ♂, **Colle Petruccio**, 1000 m, 29.VI.2001, 3 ♂♂, idem, 5.VII.2003, 1 ♂, idem, 10.VIII.2004, 1 ♂, idem, 14.VII.2007, 1 ♂, idem, 30.VI.2007; A. Zilli leg.

SIGHTINGS. **Colle Petruccio**, 1000 m, 11.VIII.1999, 29.VII.2001, 3-8.VIII.2001, 12.VII.2008; fide A. Zilli.

557. *Pempelia palumbella* (Denis & Schiffermüller, 1775)

RECORDS. 1 ♂, **Colle Marcone**, 1121 m, 29.V.1988, 1 ♂, idem, 22.VIII.1989, 1 ♂, idem, 5.VIII.1997, 1 ♂, idem, 17.V.2003, 1 ♀, idem, 6.VIII.2005, 1 ♀, idem, 28.VIII.2005 (gen. praep. PIRA 27, M. Pinzari), 2 ♂♂, idem, 23.V.2009, 1 ♂, idem, 22.V.2009, 1 ♀, idem, 21.VIII.2009, 1 ♂, idem, 21.VIII.2010; M. Pinzari leg. 2 ♂♂, **Colle Petruccio**, 1000 m, 10.VI.2006, 1 ♂, idem, 19.V.2007, 1 ♂, idem, 14.VII.2007; A. Zilli leg.

558. *Dioryctria sylvestrella* (Ratzeburg, 1840)

RECORDS. 1 ♂, **Colle Marcone**, 1121 m, 23.VII.1988, 1 ♀, idem, 22.VII.1989; M. Pinzari leg. 1 ♀, **Colle Petruccio**, 1000 m, 12.VII.2008, A. Zilli leg.

559. *Dioryctria abietella* (Denis & Schiffermüller, 1775)

RECORDS. 1 ♂, **Colle Marcone**, 1121 m, 7.VIII.1989 (gen. praep. PYRA 132, M. Pinzari), 1 ♂, idem, 7.VII.1992 (gen. praep. PYRA 138, M. Pinzari), 1 ♀, idem, 5.VIII.1997 (gen. praep. PYRA 79, M. Pinzari), 1 ♂, idem, 29.V.1999 (gen. praep. PYRA 136, M. Pinzari), 1 ♀, idem, 1.VI.2003 (gen. praep. PYRA 80, M. Pinzari), 1 ♀, idem, 24.VIII.2005 (gen. praep. PYRA 78, M. Pinzari), 1 ♀, idem, 17.VI.2007, 1 ♂, idem, 26.VI.2008, 1 ♂, idem, 2.VIII.2008, 1 ♂, idem, 5.VII.2008, 1 ♀, idem, 6.VIII.2008, 1 ♀, idem, 8.VIII.2008, 1 ♀, idem, 9.VIII.2008, 1 ♀, idem, 19.VIII.2008, 1 ♀, idem, 24.VIII.2008 (gen. praep. PYRA 137, M. Pinzari), 1 ♂, idem, 22.V.2009 (gen. praep. PYRA 130, M. Pinzari), 1 ♀, idem, 23.V.2009 (gen. praep. PYRA 139, M. Pinzari), 2 ♂♂, idem, 13.VI.2009 (gen. praep. PYRA 131, M. Pinzari), 1 ♀, idem, 17.VII.2009 (gen. praep. PYRA 133, M. Pinzari), 1 ♂, idem, 18.VII.2009 (gen. praep. PYRA 134, M. Pinzari), 1 ♂, idem, 22.VII.2010, 1 ♂, idem, 23.VII.2010, 2 ♂♂, idem, 31.VII.2010, 1 ♂, 1 ♀, idem, 2.VIII.2010, 1 ♀, idem, 8.VIII.2010; M. Pinzari leg. 1 ♀, **Colle Petruccio**, 1000 m, 29.VI.2001 (gen. praep. PYRA 140, M. Pinzari), 1 ♂, idem, 29.VII.2002 (gen. praep. PYRA 135, M. Pinzari), 1 ♂, idem, 4.VIII.2004; A. Zilli leg.

560. *Phycita roborella* (Denis & Schiffermüller, 1775)

RECORDS. 1 ♂, **Colle Marcone**, 1121 m, 8.VIII.1987, 1 ♀, idem, 14.VIII.1989, 1 ♂, 1 ♀, idem, 5.VIII.1997, 1 ♀, idem, 26.VIII.1997, 1 ♀, idem, 15.VIII.1997 (gen. praep. PIRA 50, M. Pinzari), 1 ♀, idem, 5.IX.1997, 1 ♀, idem, 1.VIII.2005, 1 ♀, idem 10.VIII.2005 (gen. praep. PIRA 22, M. Pinzari), 1 ♀, idem 12.VIII.2005, 1 ♀, idem 27.VIII.2005, 1 ♀, idem 23.VII.2006, 1 ♂, idem, 7.IX.2006, 1 ♂, idem, 21.VIII.2007, 1 ♀, idem, 8.VIII.2008, 1 ♂, idem, 19.VIII.2008 (gen. praep. PIRA 97, M. Pinzari), 1 ♂, idem, 20.VIII.2008, 2 ♀♀, idem, 20.VII.2009, 2 ♂♂, 2 ♀♀, idem, 21.VII.2009 (PIRA 184 ♀, M. Pinzari), 1 ♂, idem, 22.VII.2009, 2 ♂♂, idem, 28.VII.2009, 1 ♀, idem, 31.VII.2009 (gen. praep. PIRA 120, M. Pinzari), 1 ♂, idem, 1.VIII.2009, 1 ♂, idem, 2.VIII.2009, 1 ♀, idem, 5.VIII.2009, 1 ♂, 1 ♀, idem, 8.VIII.2009, 1 ♀, idem, 12.VIII.2009, 1 ♂, idem, 16.VIII.2009, 1 ♂, 2 ♀♀, idem, 19.VIII.2009, 1 ♂, idem, 1.VIII.2010, 1 ♂, idem, 3.VIII.2010, 1 ♂, idem, 7.VIII.2010; M. Pinzari leg. 1 ♀, **Colle Petruccio**, 1000 m, 30-31.VII.2001, 1 ♀, idem, 3-8.VIII.2001, 1 ♀, idem, 8-12.VIII.2001, 1 ♀, idem, 3.VIII.2003, 1 ♂, idem, 6.VIII.2003, 2 ♂♂, 4 ♀♀, idem, 9.VIII.2003, 1 ♀, idem, 10.VIII.2003, 1 ♂, idem, 12.VII.2004, 1 ♂, idem, 6.VIII.2004, 1 ♀, idem, 7.VIII.2004, 1 ♂, 4 ♀♀, idem, 11.VIII.2004, 2 ♀♀, idem, 12.VIII.2004, 2 ♂♂, idem, 14.VII.2007, 1 ♀, idem, 26.VII.2008; A. Zilli leg.

SIGHTINGS. **Colle Petruccio**, 1000 m, 30.VI.2007, 14.VII.2007; fide A. Zilli.

561. *Hypochalcia ahenella* (Denis & Schiffermüller, 1775)

RECORDS. 1 ♂, **Colle Marcone**, 1121 m, 7.VI.1988, 1 ♂, idem, 26.VI.1988, 1 ♂, idem, 29.VI.1990, 1 ♂, idem, 5.VI.1993, 1 ♂, idem, 17.VI.2007, 1 ♂, idem, 1.VI.2008, 1 ♂, idem, 9.VI.2008, 1 ♀, idem, 20.VI.2008, 1 ♂, idem, 30.V.2009, 1 ♂, idem, 6.VI.2010, 3 ♂♂, idem, 18.VI.2010, 1 ♂, idem, 25.VI.2010, 1 ♂, idem, 26.VI.2010, 1 ♂, idem, 10.VII.2010; M. Pinzari leg. 1 ♂, **Colle Petruccio**, 1000 m, 5.VII.2003, A. Zilli leg.

562. *Epischnia prodromella* (Hübner, 1799)

RECORDS. 1 ♀, **Colle Marcone**, 1121 m, 28.VIII.1988, 1 ♂, idem, 8.VII.1989, 1 ♂, idem, 30.VIII.1990, 1 ♂, idem, 3.VI.2005, 1 ♂, idem, 19.VIII.2010, 1 ♂, idem, 23.VIII.2010, 1 ♂, idem, 31.VIII.2010; M. Pinzari leg.

563. *Epischnia illotella* Zeller, 1839

RECORDS. 1 ♂, **Colle Marcone**, 1121 m, 2.VIII.2003, 1 ♂, idem, 9.VIII.2005, 1 ♂, idem, 14.VIII.2007, 1 ♀, idem, 14.VIII.2008, 1 ♂, idem, 28.VII.2009, 1 ♂, idem, 11.VIII.2009, 1 ♂, idem, 26.VIII.2009; M. Pinzari leg. 1 ♀, **Colle Petruccio**, 1000 m, 6.VIII.2003 (gen. praep. PIRA 5, M. Pinzari), A. Zilli leg.

564. *Acrobasis tumidana* (Denis & Schiffermüller, 1775)

RECORDS. 1 ♀, **Colle Marcone**, 1121 m, 11.VIII.1985, 1 ♀, idem, 12.VIII.1985, 1 ♀, idem, 5.VIII.1997, 1 ♀, idem, 11.VIII.2003, 1 ♀, idem, 16.VIII.2003, 1 ♀, idem, 2.VIII.2005, 1 ♀, idem, 23.VIII.2005, 1 ♀, idem, 26.VIII.2005, 1 ♂, idem, 6.IX.2006, 1 ♂, idem, 14.VII.2007, 1 ♀, idem, 11.VIII.2007, 1 ♂, idem, 18.VIII.2008, 1 ♂, idem, 19.VIII.2008, 3 ♂♂, idem, 21.VII.2009, 1 ♂, idem, 30.VII.2009, 1 ♂, idem, 31.VII.2009, 1 ♀, idem, 2.VIII.2009, 2 ♂♂, idem, 3.VIII.2009, 1 ♂, idem, 5.VIII.2009, 1 ♂, 1 ♀, idem, 7.VIII.2009, 1 ♂, idem, 8.VIII.2009, 1 ♀, idem, 9.VIII.2009, 2 ♀♀, idem, 10.VIII.2009, 2 ♀♀, idem, 11.VIII.2009, 1 ♀, idem, 13.VIII.2009, 1

♀, idem, 15.VIII.2009, 4 ♂♂, idem, 16.VIII.2009, 2 ♂♂, 5 ♀♀, idem, 17.VIII.2009, 1 ♂, idem, 21.VIII.2009 (gen. praep. PIRA 128, M. Pinzari), 1 ♂, idem, 1.VIII.2010; M. Pinzari leg. 1 ♂, **Colle Petruccio**, 1000 m, 6.VIII.2003, 1 ♀, idem, 7.VIII.2003, 1 ♂, 1 ♀, idem, 11.VIII.2004, 1 ♀, idem, 14.VII.2007; A. Zilli leg.

565. *Acrobasis repandana* (Fabricius, 1798) (Fig. 191)*

RECORDS. 1 ♀, **Colle Marcone**, 1121 m, 4.VII.1998, 1 ♂, idem, 7.VII.2007; 1 ♀, idem, 26.VII.2007 (gen. praep. PIRA 102, M. Pinzari), 1 ♀, idem, 2.VII.2008, 1 ♀, idem, 11.VII.2008, 1 ♀, idem, 11.VIII.2010; M. Pinzari leg. 1 ♂, 1 ♀, **Colle Petruccio**, 1000 m, 30.VI.2007, A. Zilli leg.

566. *Acrobasis advenella* (Zincken, 1818) (Figs 76, 192)*

RECORDS. 1 ♂, **Colle Marcone**, 1121 m, 15.VIII.1988, 1 ♂, idem, 15.VIII.1989 (gen. praep. PIRA 112, M. Pinzari), 1 ♀, idem, 6.VIII.2005, 1 ♀, idem, 14.VIII.2007, 1 ♀, idem, 22.VIII.2007, 1 ♂, idem, 19.VIII.2008, 1 ♂, idem, 21.VII.2009, 1 ♀, idem, 1.VIII.2009, 1 ♂, idem, 8.VIII.2009, 1 ♂, idem, 9.VIII.2009, 1 ♀, idem, 10.VIII.2009, 1 ♀, idem, 11.VIII.2009, 1 ♀, idem, 15.VIII.2009, 1 ♂, idem, 9.VIII.2009 (gen. praep. PIRA 111, M. Pinzari), 1 ♀, idem, 28.VIII.2009; M. Pinzari leg. 1 ♂, **Colle Petruccio**, 1000 m, 6.VIII.2004, 1 ♂, idem, 13.VIII.2004; A. Zilli leg.

567. *Acrobasis suavella* (Zincken, 1818)

RECORDS. 1 ♀, **Colle Marcone**, 1121 m, 14.VIII.2007, 1 ♀, idem, 23.VII.1988, 1 ♀, idem, 20.VIII.2008, 1 ♂, idem, 28.VII.2009, 1 ♀, idem, 30.VII.2009 (gen. praep. PIRA 128, M. Pinzari), 2 ♂♂, idem, 8.VIII.2009, 1 ♂, idem, 15.VIII.2009, 1 ♀, idem, 17.VIII.2009, 1 ♀, idem, 1.VIII.2010, 5 ♀♀, idem, 3.VIII.2010, 1 ♀, idem, 10.VIII.2010, 1 ♀, idem, 12.VIII.2010; M. Pinzari leg. 1 ♂, **Colle Petruccio**, 1000 m, 14.VIII.2004, A. Zilli leg. 1 ♂, **La Mozza**, 1544 m, 29.VII.2009, M. Pinzari leg.

568. *Acrobasis legatea* (Haworth, 1811) (Fig. 193)*

RECORDS. 1 ♂, **Colle Marcone**, 1121 m, 14.VIII.2007 (gen. praep. PIRA 82, M. Pinzari), 1 ♂, idem, 30.VII.2008, 1 ♂, idem, 1.VIII.2008, 1 ♂, idem, 31.VII.2009, 1 ♀, idem, 3.VIII.2010, 1 ♂, idem, 12.VIII.2010; M. Pinzari leg.

569. *Acrobasis marmorea* (Haworth, 1811)

RECORDS. 1 ♂, **Colle Marcone**, 1121 m, 16.VII.1988, 1 ♂, idem, 27.VI.1998, 1 ♂, idem, 3.VII.1993, 1 ♀, idem, 1.VII.2006, 1 ♂, idem, 11.VII.2009, 1 ♂, idem, 13.VII.2009, 1 ♂, idem, 17.VII.2009, 2 ♂♂, idem, 19.VII.2009, 1 ♂, idem, 20.VII.2009, 1 ♀, idem, 22.VII.2009, 1 ♂, idem, 28.VII.2009, 1 ♂, idem, 26.VI.2010; M. Pinzari leg. 5 ♂♂, **Colle Petruccio**, 1000 m, 29.VI.2007, 1 ♂, idem, 14.VII.2007; A. Zilli leg.

570. *Acrobasis sodalella* Zeller, 1848

RECORDS. 2 ♂♂, **Colle Marcone**, 1121 m, 28.VI.2009 (gen. praep. PIRA 119, M. Pinzari), 1 ♀, idem, 21.VII.2009, 1 ♀, idem, 22.VII.2009, 1 ♂, idem, 26.VII.2009, 1 ♀, idem, 28.VII.2009, 1 ♀, idem, 30.VII.2009, 1 ♀, idem, 31.VII.2009; M. Pinzari leg.

571. *Acrobasis consociella* (Hübner, 1813)

RECORDS. 1 ♂, **Colle Marcone**, 1121 m, 20.VI.2007, 1 ♂, idem 14.VII.2007 (gen. praep. PIRA 89, M. Pinzari), 1 ♂, idem, 19.VII.2009, 2 ♀♀, idem, 22.VII.2009, 1 ♀, idem, 30.VII.2009, 1 ♀, idem, 31.VII.2009, 1 ♀, idem, 2.VIII.2009, 1 ♀, idem, 12.VIII.2009, 1 ♂, idem, 10.VII.2010, 2 ♂♂, 1 ♀, idem, 22.VII.2010; M. Pinzari leg. 1 ♀, **Colle Petruccio**, 1000 m, 12-13.VIII.2001 (gen. praep. PIRA 63, M. Pinzari), 1 ♂, idem, 30.VI.2007, 1 ♀, idem, 14.VII.2007; A. Zilli leg.

572. *Acrobasis glaucella* Staudinger, 1859

RECORDS. 1 ♀, **Colle Marcone**, 1121 m, 25.VIII.1989, 1 ♂, idem, 2.VIII.2005, 1 ♀, idem, 16.VIII.2007 (gen. praep. PIRA 84, M. Pinzari), 1 ♂, idem, 2.VIII.2008, 1 ♀, idem, 4.VIII.2008, 1 ♀, idem, 25.VIII.2008, 1 ♂, idem, 20.VII.2009, 1 ♀, idem, 21.VII.2009, 1 ♂, idem, 22.VII.2009, 1 ♂, idem, 28.VII.2009, 1 ♀, idem, 30.VII.2009, 2 ♀♀, idem, 31.VII.2009, 2 ♀♀, idem, 3.VIII.2009, 1 ♀, idem, 5.VIII.2009, 1 ♀, idem, 6.VIII.2009, 1 ♂, idem, 12.VIII.2009, 1 ♀, idem, 18.VIII.2009, 1 ♂, idem, 31.VII.2010, 1 ♂, idem, 1.VIII.2010, 1 ♀, idem, 12.VIII.2010; M. Pinzari leg.; 1 ♀, idem, 15.VII.2005, 1 ♂, idem, 25.VII.2005, 1 ♀, idem, 26.VII.2007 (gen. praep. PIRA 81, M. Pinzari); Manuela Pinzari leg. 1 ♂, **Colle Petruccio**, 1000 m, 31.VII.2002, 1 ♂, idem, 5.VII.2003, 1 ♂, idem, 4.VIII.2004, 1 ♂, 1 ♀, idem, 10.VIII.2004, idem, 1 ♂, idem, 11.VIII.2004; A. Zilli leg.

SIGHTINGS. **Colle Petruccio**, 1000 m, 30.VI.2007, 26.VII.2008; fide A. Zilli.

573. *Acrobasis obtusella* (Hübner, 1796) (Fig. 194)*

RECORDS. 1 ♀, **Colle Marcone**, 1121 m, 30.VII.2005, 1 ♂, idem, 15.VII.2006, 1 ♂, idem, 20.VI.2007, 1 ♀, idem, 30.VI.2007, 1 ♂, idem, 26.VII.2008, 1 ♂, idem, 6.VIII.2008, 1 ♀, idem, 28.VII.2009, 1 ♂, idem, 1.VIII.2009 (gen. praep. PIRA 109, M. Pinzari), 1 ♀, idem, 15.VIII.2009, 1 ♀, idem, 1.VIII.2010; M. Pinzari leg.; 1 ♀, idem, 16.VII.2005; Manuela Pinzari leg.

574. *Eurhodope rosella* (Scopoli, 1763)

RECORDS. 1 ♀, **Colle Marcone**, 1121 m, 7.VIII.1987, 1 ♂, idem, 29.VI.1990, 1 ♂, idem, 16.VII.1992, 1 ♀, idem, 1.VIII.1993, 1 ♀, idem, 16.VII.1994, 1 ♀, idem, 11.VIII.1998, 1 ♀, idem, 31.VII.2005, 1 ♂, idem, 21.VII.2009, 1 ♂, idem 22.VIII.2010, 1 ♂, idem, 25.VIII.2010; M. Pinzari leg. 1 ♂, **Colle Petruccio**, 1000 m, 21.VII.2001, 1 ♂, idem, 5.VII.2003, 1 ♂, idem, 10.VIII.2004; A. Zilli leg.

575. *Eurhodope cirrigerella* (Zincken, 1818)

RECORDS. 1 ♀, **Colle Marcone**, 1121 m, 1.VII.1995, 1 ♂, idem, 16.VI.2006, 1 ♂, idem, 21.VI.2008; M. Pinzari leg. 1 ♂, **Colle Petruccio**, 1000 m, 29.VI.2007, A. Zilli leg.

576. *Myelois circumvoluta* (Fourcroy, 1785)

RECORDS. 1 ♂, **Colle Marcone**, 1121 m, 29.VI.1989, 1 ♀, idem, 30.VI.1989, 1 ♀, idem, 12.VIII.2005, 1 ♂, idem, 22.VII.2009, 1 ♂, idem, 3.VIII.2010; M. Pinzari leg.; 1 ♂, idem, 28.VII.2005; Manuela Pinzari leg. 1 ♀, **Colle Petruccio**, 1000 m, 28.VII.2001, 3 ♀♀, idem, 7.VIII.2004; A. Zilli leg.

577. *Bradyrrhoa confiniella* Zeller, 1848

RECORDS. 1 ♀, **Colle Marcone**, 1121 m, 9.VIII.1987 (gen. praep. PIRA 154, M. Pinzari), 1 ♂, idem, 10.VIII.1989, 1 ♂, idem, 14.VIII.1989, 1 ♂, idem, 1.VIII.2005, 1 ♂, idem, 5.VIII.2005, 1 ♂, idem, 28.VII.2007, 2 ♂♂, idem, 2.VIII.2007, 1 ♀, idem, 20.VII.2007, 1 ♂, idem, 1.VIII.2008, 1 ♂, idem, 22.VII.2009, 1 ♀, idem, 7.VIII.2009, 1 ♀, idem, 8.VIII.2009, 1 ♀, idem, 10.VIII.2009, 1 ♀, idem, 11.VIII.2009, 1 ♂, idem, 6.VIII.2010, 1 ♂, idem, 11.VIII.2010, 1 ♂, idem, 13.VIII.2010; M. Pinzari leg. 1 ♀, **Colle Petruccio**, 1000 m, 29.VI.2001, 1 ♂, idem, 1-8.VIII.2001, 1 ♂, idem, 7.VIII.2004; A. Zilli leg.

578. *Megasis rippertella* (Zeller, 1839) (Fig. 195)*

RECORDS. 1 ♂, **Colle Marcone**, 1121 m, 16.VI.1989, 1 ♂, idem, 30.VII.1994, 1 ♂, idem, 14.V.2005, 2 ♂♂, idem, 10.VI.2006, 1 ♂, idem, 1.V.2008, 2 ♂♂, idem, 10.V.2008; 1 ♀, **Colle Lungo**, 27.V.2006; M. Pinzari leg. 1 ♂, **Colle Petruccio**, 1000 m, 12.V.2007, 4 ♂♂, idem, 19.V.2007; A. Zilli leg.

579. *Seeboldia korgosella* Ragonot, 1887 (Fig. 196)*

RECORDS. 1 ♂, **Colle Marcone**, 1121 m, 26.III.1989, 1 ♂, idem, 10.V.2008, 1 ♂, idem, 21.V.2010; M. Pinzari leg.

580. *Asartodes zapateri* (Ragonot, 1882) (Figs 77, 197)*

RECORDS. 1 ♀, **Colle Orticara**, 1357 m, 17.V.1992 (gen. praep. 957, A. Zilli); 1 ♂, **Valle Orticara** 1300 m, 1.VI.2010; M. Pinzari leg.

581. *Euzopherodes charlottae* (Rebel, 1914) (Fig. 198)*

RECORDS. 1 ♂, **Colle Marcone**, 1121 m, 21.VII.2009, M. Pinzari leg.

582. *Nyctegretis lineana* (Scopoli, 1786)

RECORDS. 1 ♂, **Colle Marcone**, 1121 m, 18.VI.2007, 1 ♂, idem, 7.VII.2007, 1 ♂, idem, 2.VII.2008, 1 ♂, idem, 20.VII.2008, 1 ♂, idem, 1.VIII.2009, 1 ♀, idem, 23.VII.2010, 1 ♂, idem, 1.VIII.2010, 1 ♀, idem, 2.VIII.2010; M. Pinzari leg.

583. *Ancylosis cinnamomella* (Duponchel, 1836)

RECORDS. 1 ♂, **Colle Marcone**, 1121 m, 6.VIII.1985, 1 ♀, idem, 11.VIII.1985, 1 ♀, idem, 13.VIII.1985, 1 ♂, idem, 9.VIII.1986, 1 ♂, idem, 6.VIII.1987, 1 ♀, idem, 22.VII.1989, 1 ♂, idem, 26.VIII.1997, 1 ♀, idem, 5.VIII.2003, 1 ♂ (gen. praep. PIRA 14, M. Pinzari), 1 ♀, idem, 10.VIII.2005, 1 ♀, idem, 12.VIII.2005, 2 ♀♀, idem, 29.VIII.2005, 1 ♀, idem, 17.VIII.2007, 1 ♂, idem, 7.VIII.2007; M. Pinzari leg. 1 ♀, **Colle Petruccio**, 1000 m, 11.VIII.2004 (gen. praep. PIRA 66, M. Pinzari), 1 ♂, idem, 20.V.2007; A. Zilli leg. 1 ♂, **Li Merchi**, 1543 m, 16.VI.2006, M. Pinzari leg.

SIGHTINGS. **Colle Petruccio**, 1000 m, 19.V.2007, 21.VII.2007; fide A. Zilli.

584. *Homoeosoma sinuella* (Fabricius, 1794)

RECORDS. 1 ♀, **Colle Marcone**, 1121 m, 2.VIII.1988, 1 ♂, idem, 3.VIII.1991, 1 ♂, idem, 27.VI.1993, 1 ♀, idem, 5.VIII.1997, 1 ♂, idem, 16.VIII.2003, 1 ♀, idem, 26.VIII.2005, 1 ♀, idem, 29.VI.2006, 1 ♂, idem, 7.VIII.2007, 1 ♂, idem, 17.VIII.2007, 1 ♂, idem, 21.VIII.2007, 1 ♂, idem, 20.VI.2008 ♀, idem, 12.VII.2008, 1 ♂, idem, 18.VIII.2008, 1 ♂, idem, 17.VII.2009, 1 ♀, idem, 31.VII.2009, 1 ♂, 1 ♀, idem, 15.VIII.2009, 1 ♀, idem, 2.VIII.2009, 1 ♀, idem, 12.VIII.2009, 1 ♂, idem, 16.VIII.2009, 1 ♂, 1 ♀, idem, 17.VIII.2009, 1 ♂, idem, 13.VIII.2010; M. Pinzari leg. 1 ♂, **Colle Petruccio**, 1000 m, 9.VIII.2003, A. Zilli leg.

585. *Homoeosoma inustella* Ragonot, 1884 (Fig. 199)*

RECORDS. 1 ♀, **Colle Marcone**, 1121 m, 30.VII.1993, 1 ♂, idem, 26.VII.2003, 1 ♀, idem, 8.VIII.2003 (gen. praep. PYRA 103, M. Pinzari), 1 ♀, idem, 2.VIII.2005, 1 ♂, idem, 7.VIII.2005 (gen. praep. PYRA 24, M. Pinzari), 1 ♀, idem, 11.VIII.2005, 1 ♂, idem, 12.VIII.2005, 1 ♀, idem, 18.VIII.2005, 1 ♀, idem, 31.VII.2005, 1 ♂, idem 26.VII.2007, 1 ♀, idem, 1.VIII.2009, 1 ♂, idem, 3.VIII.2009, 1 ♀, idem, 5.VIII.2009, 1 ♀, idem, 7.VIII.2009, 1 ♀, idem, 8.VIII.2009, 1 ♂, idem, 10.VIII.2009, 1 ♀, idem, 13.VIII.2009, 1 ♂, idem, 1.VIII.2010, 1 ♂, idem, 15.VIII.2010; M. Pinzari leg.

586. *Homoeosoma nebulella* (Denis & Schiffermüller, 1775)

RECORDS. 1 ♀, **Colle Marcone**, 1121 m, 14.VIII.1989, 1 ♂, idem, 6.IX.1997, 1 ♂, idem, 7.VIII.2003, 1 ♂, idem, 21.VIII.2007, 1 ♀, idem, 18.VIII.2008, 2 ♀♀, idem, 4.VIII.2009, 1 ♀, idem, 17.VIII.2009; M. Pinzari leg. 1 ♀, **Colle Petruccio**, 1000 m, 10.VIII.1999, 1 ♀, idem, 25.VIII.2001, 1 ♂, idem, 4.VIII.2004; A. Zilli leg. 1 ♀, **La Mozza**, 1544 m, 29.VII.2009; M. Pinzari leg.

587. *Phycitodes lacteella* (Rothschild, 1915)

RECORDS. 1 ♀, **Colle Marcone**, 1121 m, 8.VIII.2003 (gen. praep. PIRA 159, M. Pinzari), 1 ♀, idem, 30.VII.2005 (gen. praep. PYRA 13, M. Pinzari), 2 ♀♀, idem, 2.VIII.2005 (gen. praep. PYRA 18, M. Pinzari), 1 ♀, idem, 23.VII.2006 (gen. praep. PYRA 25, M. Pinzari), 1 ♂, idem, 7.VIII.2006 (gen. praep. PYRA 7, M. Pinzari), 1 ♀, idem, 1.IX.2006 (gen. praep. PYRA 20, M. Pinzari), 1 ♂, idem, 17.VII.2007 (gen. praep. PIRA 168, M. Pinzari), 1 ♀, idem, 26.VII.2007, 1 ♀, idem, 2.VIII.2007, 1 ♂, idem, 12.VIII.2007 (gen. praep. PIRA 162, M. Pinzari), 1 ♂, idem, 14.VIII.2007 (gen. praep. PIRA 181, M. Pinzari), 3 ♀♀, idem, 15.VIII.2007 (gen. praep. PIRA 171, PIRA 176, PIRA 180, M. Pinzari), 1 ♀, idem, 18.VIII.2007 (gen. praep. PIRA 172, M. Pinzari), 1 ♂, idem, 20.VIII.2008 (gen. praep. PYRA 96, M. Pinzari), 1 ♂ (gen. praep. PIRA 178, M. Pinzari), 2 ♀♀ (gen. praep. PIRA 157, PIRA 163, M. Pinzari), idem, 22.VII.2009, 1 ♀, idem, 26.VII.2009 (gen. praep. PIRA 179, M. Pinzari), 1 ♀, idem, 27.VII.2009 (gen. praep. PIRA 170, M. Pinzari), 1 ♀, idem, 30.VII.2009 (gen. praep. PIRA 169, M. Pinzari), 2 ♀♀, idem, 31.VII.2009 (gen. praep. PIRA 173, PIRA 175, M. Pinzari), 1 ♂, idem, 2.VIII.2009 (gen. praep. PIRA 165, M. Pinzari), 1 ♀, idem, 4.VIII.2009 (gen. praep. PIRA 177, M. Pinzari), 1 ♀, idem, 6.VIII.2009, 1 ♂, idem, 7.VIII.2009 (gen. praep. PIRA 161, M. Pinzari), 1 ♂, idem, 12.VIII.2009 (gen. praep. PIRA 174, M. Pinzari), 1 ♀, idem, 16.VIII.2009 (gen. praep. PIRA 158, M. Pinzari); M. Pinzari leg. 1 ♀, **Colle Petruccio**, 1000 m, 10.VIII.2003, A. Zilli leg.

588. *Phycitodes inquinatella* (Ragonot, 1887)

RECORDS. 1 ♂, **Colle Marcone**, 1121 m, 8.VII.1989 (gen. praep. PYRA 92, M. Pinzari), 1 ♀, idem, 8.VIII.2003 (gen. praep. PYRA 160, M. Pinzari), 1 ♀, idem, 1.VIII.2009 (gen. praep. PYRA 164, M. Pinzari), 1 ♂, idem, 10.VIII.2009 (gen. praep. PYRA 167, M. Pinzari), 1 ♀, idem, 17.VIII.2009 (gen. praep. PYRA 166, M. Pinzari); M. Pinzari leg. 1 ♀, **Colle Petruccio**, 1000 m, 10-13.VIII.2001, 1 ♀, idem, 9.VIII.2003, 1 ♀, idem, 11.VIII.2004, 1 ♀, idem, 12.VIII.2004; A. Zilli leg.

589. *Plodia interpunctella* (Hübner, 1813)

RECORDS. 1, **Colle Marcone**, 1121 m, 17.VII.1998, 1 ♂, idem, 11.VIII.2007 (gen. praep. PYRA 186, M. Pinzari), 1 ♂, idem, 18.VIII.2007; M. Pinzari leg.

590. *Ephestia welseriella* (Zeller, 1848)

RECORDS. 1 ♀, **Colle Marcone**, 1121 m, 7.VIII.1988 (gen. praep. PYRA 108, M. Pinzari), 1 ♂, idem, 10.VIII.2005 (gen. praep. PYRA 21, M. Pinzari), 1 ♀, idem, 23.VII.2006, 1 ♀, idem, 20.VII.2007, 1 ♂, idem, 1.VIII.2007, 1 ♀, idem, 2.VIII.2007, 1 ♂, idem, 8.VIII.2007, 1 ♀, idem, 3.VIII.2008, 1 ♀, idem, 7.VIII.2008, 1 ♂, 1 ♀, idem, 19.VIII.2008, 1 ♂, idem, 19.VII.2009, 1 ♂, idem, 27.VII.2009, 1 ♀, idem, 28.VII.2009, 1 ♀, idem, 1.VIII.2009, 1 ♂, idem, 2.VIII.2009, 1 ♀, idem, 8.VIII.2009, 1 ♂, 1 ♀, idem, 10.VIII.2009, 1 ♀, idem, 13.VIII.2009, 2 ♂♂, idem, 23.VII.2010, 2 ♂♂, 1 ♀, idem, 1.VIII.2010, 1 ♂, idem, 2.VIII.2010, 1 ♂, idem, 3.VIII.2010, 1 ♂, idem, 7.VIII.2010, 1 ♀, idem, 11.VIII.2010, 1 ♂, idem, 20.VIII.2010; M. Pinzari leg. 1 ♂, **Colle Petruccio**, 1000 m, 3-8.VIII.2001, 2 ♂♂, idem, 4.VIII.2004 (gen. praep. PYRA 51, PYRA 52, M. Pinzari), 1 ♂, 2 ♀♀ (gen. praep. PYRA 53, M. Pinzari), idem, 11.VIII.2004, 1 ♂, idem, 13.VIII.2004 (gen. praep. PYRA 52, M. Pinzari), 1 ♂, idem, 29.VI.2007; A. Zilli leg. SIGHTINGS. **Colle Petruccio**, 1000 m, 21.VII.2007, fide A. Zilli.

591. *Ephestia elutella* (Hübner, 1796)

RECORDS. 1 ♀, **Colle Marcone**, 1121 m, 7.XII.2008 (gen. praep. PIRA 156, M. Pinzari), 1 ♂, idem, 13.VI.2009, 4 ♂♂, idem, 27.VI.2009 (gen. praep. PIRA 155, M. Pinzari), 1 ♀, idem, 26.VII.2009; M. Pinzari leg.

592. *Ephestia parasitella* Staudinger, 1859

RECORDS. 1 ♀, **Colle Marcone**, 1121 m, 5.VII.2008 (gen. praep. PIRA 101, M. Pinzari), 1 ♀, idem, 19.VIII.2008, 1 ♀, idem, 26.VI.2010 (gen. praep. PIRA 183, M. Pinzari); M. Pinzari leg. 1 ♀, **Colle Petruccio**, 1000 m, 14.VIII.2004 (gen. praep. PIRA 67, M. Pinzari), A. Zilli leg.

593. *Cadra cautella* (Walker, 1863)

RECORDS. 1 ♂, **Colle Marcone**, 1121 m, 26.VIII.2005 (gen. praep. PIRA 15, M. Pinzari), 1 ♂, idem, 17.VIII.2008, 1 ♂, idem, 19.VIII.2008 (gen. praep. PIRA 98, M. Pinzari), 1 ♂, idem, 1.VIII.2009, 1 ♂, idem, 6.VIII.2009, 1 ♀, idem, 3.VII.2010; M. Pinzari leg.

SCOPARIINAE

594. *Scoparia italica* Turati, 1919

RECORDS. 1 ♂, **Colle Marcone**, 1121 m, 6.VI.1998, 1 ♂, idem, 1.VI.2003 (gen. praep. PYRA 32, M. Pinzari), 1 ♂, idem, 1.VII.2006, 1 ♂, idem, 19.VI.2007, 2 ♂♂, idem, 20.VI.2007, 1 ♂, 1 ♀, idem, 14.VII.2007, 1 ♀, idem, 27.VI.2008, 1 ♂, idem, 2.VII.2008, 1 ♂, 1 ♀, idem, 5.VII.2008, 2 ♂♂, idem, 18.VII.2009, 1 ♂, idem, 19.VII.2009, 1 ♀, idem, 24.VII.2009, 1 ♀, idem, 27.VII.2009, 1 ♀, idem, 3.VIII.2009, 1 ♀, idem, 5.VIII.2009; M. Pinzari leg. 1 ♂, **Colle Petruccio**, 1000 m, 12.VIII.2004, 1 ♀, idem, 24.VI.2006; A. Zilli leg. 1 ♀, surr. **La Mozza**, 1544 m, 29.VII.2009; M. Pinzari leg.

595. *Scoparia ganevi* Leraut, 1985 (Fig. 204)*

RECORDS. 1 ♂, **Colle Marcone**, 1121 m, 8.VII.1989, M. Pinzari leg.

596. *Scoparia subfusca* Haworth, 1811

RECORDS. 1 ♀, **Colle Marcone**, 1121 m, 27.VI.2008; M. Pinzari leg. 1 ♀, **Colle Petruccio**, 1000 m, 14.VII.2007, A. Zilli leg.

597. *Scoparia basistrigalis* Knaggs, 1866 (Figs 78, 200)*

RECORDS. 1 ♀, **Colle Marcone**, 1121 m, 9.VII.1993, 1 ♂, idem, 23.VII.2005, 1 ♀, idem, 21.VII.2006 (gen. praep. PYRA 34, M. Pinzari), 3 ♂♂, idem, 29.VI.2007, 1 ♂, 1 ♀, idem, 7.VII.2007, 1 ♂, idem, 26.VI.2009, 1 ♂, idem, 27.VI.2009, 1 ♀, idem, 24.VII.2009; M. Pinzari leg.

598. *Scoparia pyralella* (Denis & Schiffermüller, 1775)

RECORDS. 1 ♂, **Colle Marcone**, 1121 m, 24.VI.1989, 1 ♀, idem, 29.VI.2006, 1 ♀, idem, 30.VI.2006, 1 ♂, 1 ♀, idem, 17.VI.2007, 1 ♂, idem, 19.VI.2007, 1 ♀, idem, 29.VI.2007, 1 ♀, idem, 19.VI.2008, 2 ♀♀, idem, 20.VI.2008; 3 ♂♂, 3 ♀♀, **Valle Orticara**, 1300 m, 17.VI.2006 (gen. praep. PYRA 31, M. Pinzari), 1 ♂, idem, 13.VI.2009, 1 ♂, idem, 26.VI.2009, 2 ♂♂, idem, 27.VI.2009; M. Pinzari leg.

599. *Eudonia lacustrata* (Panzer, 1804) (Figs 80, 201)*

RECORDS. 1 ♂, **Colle Marcone**, 1121 m, 21.VII.1989 (gen. praep. PYRA 75, M. Pinzari), 1 ♀, idem, 18.VII.2005 (gen. praep. PYRA 36, M. Pinzari), 1 ♀, idem, 8.VII.2006 (gen. praep. PYRA 37, M. Pinzari), 1 ♀, idem, 17.VI.2007; M. Pinzari leg. 1 ♀, **Colle Petruccio**, 1000 m, 6.VIII.2003 (gen. praep. PYRA 42, M. Pinzari), 1 ♀, idem, 7.VIII.2004; A. Zilli leg.

600. *Eudonia laetella* (Zeller, 1846) (Fig. 202)*

RECORDS. 1 ♀, **Colle Marcone**, 1121 m, 28.VII.2005 (gen. praep. PYRA 35, M. Pinzari), Manuela Pinzari leg.

601. *Eudonia delunella* (Stainton, 1849) (Fig. 203)*

RECORDS. 1 ♀, **Colle Marcone**, 1121 m, 1.VII.2006 (gen. praep. PYRA 38, M. Pinzari), 1 ♂, idem, 17.VI.2007, 1 ♂, idem, 18.VI.2007, 1 ♂, idem, 19.VI.2007, 1 ♀, idem, 19.VI.2008, 1 ♂, 1 ♀, idem, 20.VI.2008, 1 ♀, idem, 18.VII.2009; M. Pinzari leg. 1 ♀, **Colle Petruccio**, 1000 m, 24.VI.2006; A. Zilli leg.

602. *Eudonia mercurella* (Linnaeus, 1758)

RECORDS. 1 ♂, **Colle Marcone**, 1121 m, 6.VIII.1987, 1 ♀, idem, 7.VIII.1987, 1 ♀, idem, 8.VII.1989, 1 ♀, idem, 5.VIII.1989, 1 ♂, idem, 18.VII.2005 (gen. praep. PYRA 39, M. Pinzari), 1 ♀, idem, 23.VII.2005, 1 ♀, idem, 30.VII.2005, 1 ♂, idem, 1.VIII.2005, 1 ♂, idem, 29.VI.2006, 1 ♀, idem, 23.VII.2006, 1 ♂, 1 ♀, idem, 7.VII.2007, 1 ♂, 1 ♀, idem, 14.VII.2007, 1 ♂, idem, 1.VIII.2008, 1 ♂, idem, 4.VIII.2008, 1 ♂, idem, 17.VIII.2008, 1 ♂, 1 ♀, idem, 26.VI.2009, 1 ♀, idem, 11.VII.2009, 1 ♂, 1 ♀, idem, 19.VII.2009, 1 ♂, idem, 20.VII.2009, 1 ♀, idem, 26.VII.2009, 1 ♀, idem, 2.VIII.2009, 1 ♀, idem, 3.VIII.2009; M. Pinzari leg. 1 ♂, **Colle Petruccio**, 1000 m, 5.VIII.2003, 1 ♀, idem, 9.VIII.2003; A. Zilli leg. 1 ♀, surr. **La Mozza**, 1544 m, 29.VII.2009; M. Pinzari leg.

CRAMBINAE

603. *Euchromius ocella* (Haworth, 1811)

RECORDS. 1 ♂, **Colle Marcone**, 1121 m, 18.VI.2007, 1 ♂, idem, 23.VIII.2007, 1 ♂, idem, 28.V.2008, 1 ♂, idem, 24.VIII.2009, 1 ♂, idem, 26.VIII.2009; M. Pinzari leg.

604. *Euchromius bella* (Hübner, 1796)

RECORDS. 1 ♂, **Colle Marcone**, 1121 m, 7.VIII.1988, 1 ♂, idem, 29.VI.1990, 1 ♀, idem, 31.VII.2005, 1 ♀, idem, 19.VI.2007, 1 ♂, idem, 29.VI.2007, 1 ♂, idem, 14.VII.2007, 1 ♀, idem, 25.VII.2007, 1 ♂, idem, 20.VI.2008, 1 ♂, idem, 11.VII.2009, 1 ♂, idem, 22.VII.2009, 1 ♂, idem, 31.VII.2009, 1 ♂, 1 ♀, idem, 1.VIII.2009, 3 ♂♂, idem, 2.VIII.2009, 1 ♂, idem, 8.VIII.2009, 1 ♂, idem, 9.VIII.2009, 1 ♀, idem, 13.VIII.2009, 1 ♀, idem, 16.VIII.2009, 1 ♂, idem, 21.VIII.2009, 1 ♀, idem, 23.VII.2010, 1 ♂, 1 ♀, idem, 3.VIII.2010, 1 ♀, idem, 4.VIII.2010, 1 ♀, idem, 10.VIII.2010, 1 ♀, idem, 11.VIII.2010, 1 ♂, 1 ♀, idem, 13.VIII.2010, 1 ♂, idem, 21.VIII.2010, 1 ♀, idem, 22.VIII.2010; M. Pinzari leg. 1 ♂, **Colle Petruccio**, 1000 m, 29.VI.2007, A. Zilli leg.

605. *Chrysoteuchia culmella* (Linnaeus, 1758)

RECORDS. 1 ♀, **Colle Marcone**, 1121 m, 19.VI.2007, 1 ♀, idem, 20.VI.2007, 1 ♂, idem, 19.VI.2008; M. Pinzari leg. 1 ♂, **Colle Petruccio**, 1000 m, 14.VIII.2004, A. Zilli leg.

606. *Angustalius malacellus* (Duponchel, 1836)

RECORDS. 1 ♂, **Colle Marcone**, 1121 m, 29.IX.1990, 1 ♂, idem, 13.VIII.1998, 1 ♂, idem, 23.VIII.2007, 1 ♂, idem, 12.VIII.2010; M. Pinzari leg.

607. *Agriphila tristella* (Denis & Schiffermüller, 1775)

RECORDS. 1 ♂, **Colle Marcone**, 1121 m, 7.VIII.1988, 1 ♂, idem, 19.VIII.1988, 1 ♂, idem, 10.VIII.1989, 1 ♂, idem, 13.VIII.1989, 2 ♂♂, idem, 23.VIII.1998, 1 ♂, idem, 26.VIII.2008, 1 ♂, 1 ♀, idem, 18.VIII.2005, 1 ♂, idem, 20.VIII.2005, 1 ♂, idem, 24.VIII.2005, 1 ♂, idem, 7.VIII.2006, 1 ♂, idem, 23.VIII.2007, 1 ♀, idem, 30.VIII.2007, 1 ♂, idem, 24.VIII.2008, 1 ♀, idem, 26.VIII.2008, 1 ♂, idem, 28.VIII.2008, 1 ♂, idem, 10.VIII.2009, 1 ♂, idem, 13.VIII.2009 (gen. praep. PIRA 124, M. Pinzari), 1 ♂, idem, 15.VIII.2009, 1 ♀, idem, 18.VIII.2009, 3 ♂♂, 1 ♀, idem, 21.VIII.2009, 1 ♂, idem, 22.VIII.2009, 1 ♀, idem, 23.VIII.2009, 1 ♂, idem, 25.VIII.2009, 2 ♂♂, 2 ♀♀, idem, 31.VIII.2009, 5 ♂♂ (gen. praep. PIRA 123, M. Pinzari), 8 ♀♀, idem, 1.IX.2009, 1 ♂, idem, 8.VIII.2010, 1 ♂, idem, 16.VIII.2010, 1 ♂, idem, 19.VIII.2010; M. Pinzari leg. 1 ♂, **Colle Petruccio**, 1000 m, 10-14.VIII.2001, 1 ♂, idem, 27.VIII.2002, 1 ♀, idem, 29.VIII.2002; A. Zilli leg. 2 ♂♂, **Monte Giano**, 1820 m, 23.VIII.2009 (gen. praep. PIRA 122, M. Pinzari), 1 ♂, idem, 25.VIII.2010, 2 ♂♂, idem, 31.VIII.2010; M. Pinzari leg.

SIGHTINGS. **Colle Petruccio**, 1000 m, 24.VIII.2007, 25.VIII.2007, 6.IX.2008; fide A. Zilli.

608. *Agriphila inquinatella* (Denis & Schiffermüller, 1775)

RECORDS. 1 ♂, **Colle Marcone**, 1121 m, 22.VII.1989, 1 ♂, idem, 6.VIII.2005, 1 ♂, idem, 18.VIII.2005, 1 ♂, idem, 22.VIII.2006, 1 ♂, idem, 3.VIII.2007, 1 ♀, idem, 29.VIII.2007, 1 ♀, idem, 4.VIII.2008, 1 ♂, idem, 14.VIII.2008, 1 ♂, idem, 17.VIII.2008, 1 ♂, idem, 13.VIII.2009; M. Pinzari leg. 1 ♂, **Colle Petruccio**, 1000 m, 7.VIII.2004, 1 ♂, idem, 13.VIII.2004; A. Zilli leg.

609. *Agriphila brioniellus* (Zerny, 1914)

RECORDS. 1 ♂, **Colle Marcone**, 1121 m, 13.VIII.1989, 1 ♂, idem, 7.VIII.2005, 1 ♂, idem, 23.VIII.2005, 1 ♂, idem, 24.VIII.2005, 1 ♂, idem, 29.VIII.2006, 1 ♂, idem, 15.VIII.2007, 1 ♂, idem, 19.VIII.2007, 1 ♂, idem, 20.VIII.2008, 1 ♂, idem, 1.VIII.2008, 1 ♂, idem, 10.VIII.2009, 1 ♂, idem, 11.VIII.2009, 1 ♂, idem, 15.VIII.2009, 1 ♂, idem, 17.VIII.2009, 3 ♂♂, idem, 18.VIII.2009, 1 ♂, idem, 19.VIII.2009, 2 ♂♂, idem, 20.VIII.2009, 1 ♂, idem, 21.VIII.2010; M. Pinzari leg. 2 ♂♂, **Colle Petruccio**, 1000 m, 9.VIII.2003, 1 ♂, idem, 11.VIII.2003; A. Zilli leg.

610. *Agriphila selasella* (Hübner, 1813) (Fig. 205)*

RECORDS. 1 ♂, **Colle Petruccio**, 1000 m, 28.VIII.1999, A. Zilli leg.

611. *Agriphila tolli* (Bleszynski, 1952)

RECORDS. 1 ♂, **Colle Marcone**, 1121 m, 16.VIII.1988 (gen. praep. PYRA 46, M. Pinzari), 1 ♀, idem, 23.VIII.1997 (gen. praep. PYRA 45, M. Pinzari), 1 ♂, idem, 10.VIII.2001 (gen. praep. PYRA 47, M. Pinzari), 1 ♂, idem, 11.VIII.2003, 1 ♂, idem, 10.VIII.2005, 1 ♂, idem, 24.VIII.2005, 1 ♀, idem, 17.VIII.2006, 2 ♂♂, idem, 22.VIII.2006, 1 ♂, idem, 23.VIII.2006, 2 ♂♂, idem, 31.VIII.2006, 1 ♂, idem, 13.VIII.2007, 1 ♂, idem, 15.VIII.2007, 1 ♂, idem, 16.VIII.2007, 1 ♂, idem, 17.VIII.2007, 2 ♂♂, idem, 22.VIII.2007, 1 ♂, idem, 26.VIII.2007, 1 ♂, idem, 30.VIII.2007, 1 ♂, idem, 14.VIII.2008, 3 ♂♂, idem, 20.VIII.2008, 2 ♂♂, idem, 26.VIII.2008, 1 ♂, idem, 29.VIII.2008, 1 ♂, idem, 5.IX.2008, 2 ♂♂, idem, 17.VIII.2009, 1 ♂, idem, 9.VIII.2009, 2 ♂♂, idem, 15.VIII.2009, 1 ♂, idem, 19.VIII.2009, 1 ♂, idem, 24.VIII.2009, 2 ♂♂, idem, 31.VIII.2009, 1 ♂, idem, 24.VIII.2010, 4 ♂♂, idem, 25.VIII.2010; M. Pinzari leg. 1 ♂, **Colle Petruccio**, 1000 m, 11.VIII.1999, 1 ♀, idem, 28.VIII.1999, 1 ♀, idem, 9.IX.2000, 1

♀, idem, 30-31.VII.2001, 1 ♀, idem, 3-8.VIII.2001, 1 ♀, idem, 5-9.VIII.2001, 1 ♀, idem, 10-14.VIII.2001, 4 ♀♀, idem, 25.VIII.2001, 1 ♂, idem, 20.VIII.2002, 1 ♀, idem, 22.VIII.2002, 1 ♂, idem, 25.VIII.2002; A. Zilli leg.

612. *Catoptria permutatellus* (Herrich-Schäffer, 1848) (Fig. 206)*

RECORDS. 2 ♂♂, surr. **La Mozza**, 1544 m, 29.VII.2009, M. Pinzari leg

613. *Catoptria mytilella* (Hübner, 1805)

RECORDS. 1 ♀, **Colle Marcone**, 1121 m, 7.VIII.1988, 1 ♂, idem, 21.VII.1989, 1 ♂, idem, 22.VII.1989, 2 ♂♂, 1 ♀, idem, 10.VIII.1989, 1 ♂, idem, 25.VII.2007, 1 ♂, idem, 5.VIII.2008, 1 ♂, idem, 30.VII.2009, 2 ♂♂, 1 ♀, idem, 1.VIII.2009, 1 ♂, idem, 2.VIII.2009, 1 ♂, idem, 3.VIII.2009, 2 ♂♂, idem, 11.VIII.2009, 1 ♀, idem, 17.VIII.2009, 1 ♂, idem, 19.VIII.2009, 1 ♂, idem, 25.VI.2010, 1 ♂, idem, 26.VI.2010; M. Pinzari leg. 1 ♂, **Colle Petruccio**, 1000 m, 7.VIII.2003, 1 ♂, idem, 9.VIII.2003, 1 ♂, idem, 14.VIII.2003, 1 ♂, idem, 12.VII.2008; A. Zilli leg. 1 ♂, surr. **La Mozza**, 1544 m, 29.VII.2009; M. Pinzari leg.

614. *Catoptria pinella* (Linnaeus, 1758)

RECORDS. 1 ♀, **Colle Marcone**, 1121 m, 22.VII.1988, 1 ♂, idem, 22.VII.1989, 2 ♂♂, 2 ♀♀, idem, 10.VIII.1989, 1 ♂, idem, 2.VIII.2007, 2 ♂♂, idem, 21.VII.2009, 1 ♂, idem, 26.VII.2009, 3 ♂♂, idem, 11.VIII.2009; M. Pinzari leg. 1 ♀, **Colle Petruccio**, 1000 m, 21.VII.2001, 1 ♂, idem, 14.VII.2007; A. Zilli leg.

SIGHTINGS. **Colle Petruccio**, 1000 m, 26.VII.2008, fide A. Zilli.

615. *Catoptria languidellus* (Zeller, 1863)

RECORDS. 1 ♂, **Colle Marcone**, 1121 m, 21.VII.1989 (gen. praep. PYRA 76, M. Pinzari), M. Pinzari leg. 1 ♀, **Colle Petruccio**, 1000 m, 3.VIII.2003; A. Zilli leg.

616. *Catoptria falsella* (Denis & Schiffermüller, 1775)

RECORDS. 1 ♂, **Colle Marcone**, 1121 m, 29.VIII.1987, 1 ♂, idem, 1.VII.1989, 1 ♂, idem, 8.VII.1989, 1 ♂, idem, 9.VIII.1989, 1 ♂, idem, 27.VI.1999, 1 ♂, idem, 17.VII.2005, 2 ♂♂, idem, 18.VII.2005, 1 ♂, idem, 17.VIII.2007, 1 ♂, idem, 21.VIII.2008, 1 ♀, idem, 5.VIII.2009, 2 ♂♂, idem, 6.VIII.2009, 1 ♂, 1 ♀, idem, 7.VIII.2009, 2 ♂♂, idem, 11.VIII.2009, 1 ♀, idem, 17.VIII.2009, 1 ♂, idem, 25.VIII.2010; M. Pinzari leg. 1 ♂, **Colle Petruccio**, 1000 m, 14.VIII.2003, 1 ♂, idem, 10.VIII.2004, 1 ♂, idem, 14.VIII.2004; A. Zilli leg. 3 ♂♂, surr. **La Mozza**, 1544 m, 29.VII.2009, M. Pinzari leg.

617. *Catoptria lythargyrella* (Hübner, 1796)

RECORDS. 1 ♂, **Colle Marcone**, 1121 m, 30.VIII.1988, 1 ♂, idem, 25.VIII.1989 (gen. praep. A. Zilli, Zilli det.), 1 ♂, idem, 17.VIII.1996, 1 ♂, idem, 22.VIII.2003, 1 ♂, idem, 7.VIII.2005, 1 ♂, idem, 25.VIII.2005, 1 ♂, idem, 7.VIII.2007, 1 ♂, idem, 11.VIII.2007, 1 ♀, idem, 18.VIII.2007, 1 ♂, idem, 26.VIII.2009; 2 ♂♂, **Monte Giano**, 1820 m, 23.VIII.2009 (gen. praep. PIRA 121, M. Pinzari); M. Pinzari leg. 1 ♂, **Colle Petruccio**, 1000 m, 12.VIII.2003, A. Zilli leg.

618. *Metacrambus carectellus* (Zeller, 1847)

RECORDS. 1 ♂, **Colle Marcone**, 1121 m, 1.VIII.2005, 1 ♂, idem, 30.VII.2009, 1 ♂, idem, 10.VIII.2009; M. Pinzari leg.

619. *Xanthocrambus saxonellus* (Zincken, 1821)

RECORDS. 1 ♂, **Colle Marcone**, 1121 m, 29.VII.1988, 1 ♂, idem, 22.VII.1989, 1 ♀, idem, 15.VIII.1989, 1 ♂, idem, 7.VII.1992 (gen. praep. PYRA 114, M. Pinzari), 1 ♀, idem, 19.VI.1993, 1 ♂, idem, 18.VII.1993 (gen. praep. PYRA 113, M. Pinzari), 1 ♂, idem, 8.VII.1994, 1 ♂, idem, 20.VI.2007, 1 ♀, idem, 2.VII.2008, 1 ♀, idem, 10.VII.2010; M. Pinzari leg. 1 ♂, **Colle Petruccio**, 1000 m, 24.VI.2006, A. Zilli leg.

SIGHTINGS. **Colle Petruccio**, 1000 m, 14.VII.2007; fide A. Zilli.

620. *Chrysocrambus craterella* (Scopoli, 1763)

RECORDS. 1 ♂, **Colle Marcone**, 1121 m, 16.VI.1989, 2 ♂♂, idem, 24.VI.1989, 1 ♂, idem, 20.VI.2008, 1 ♂, idem, 13.VI.2010, 1 ♂, idem, 25.VI.2010; M. Pinzari leg. 1 ♂, **Colle Petruccio**, 1000 m, 10.VI.2006, 1 ♂, idem, 19.V.2007; A. Zilli leg. 1 ♀, **Pratoguerra**, 1420 m, 26.VI.2010, M. Pinzari leg.

621. *Thisanotia chrysonuchella* (Scopoli, 1763)

RECORDS. 1 ♂, **Colle Marcone**, 1121 m, 5.V.1992, 1 ♂, idem, 12.VI.2010; M. Pinzari leg. 1 ♀, **Costa della Chiesa**, 1093 m, 21.V.2010, Manuela Pinzari leg. 1 ♂, **Le Pacinette**, 1000 m, 1.V.2009; 1 ♂, **Li Merchi**, 1543 m, 6.VI.2010; 4 ♂♂, **Pian Mattano**, 1100 m, 25.IV.2006, 2 ♂♂, 1 ♀, idem, 17.V.2010; 1 ♂, **Pineta (Pozzo)**, 900 m, 1.V.2010, 1 ♂, idem, 11.V.2010; 1 ♂, **Valle Orticara**, 1300 m, 17.VI.2006, 1 ♀, idem, 21.V.2010; 1 ♂, **Colle Orticaria**, 1357 m, 6.VI.2010; 1 ♂, **Valle Tratturo**, 1455 m, 1.VI.2010; M. Pinzari leg.

622. *Pediasia contaminella* (Hübner, 1796)

RECORDS. 1 ♂, **Colle Marcone**, 1121 m, 13.VIII.1989, 1 ♂, idem, 23.VIII.1998 (gen. praep. PYRA 29, M. Pinzari), 1 ♂, idem, 6.VIII.2005, 1 ♂, idem, 10.VIII.2005, 1 ♂, 1 ♀, idem, 11.VIII.2005, 1 ♀, idem, 12.VIII.2005, 1 ♀, idem, 20.VIII.2005 (gen. praep. PYRA 28, M. Pinzari), 1 ♂, idem, 21.VIII.2005, 1 ♂, idem, 26.VIII.2005, 2 ♂♂, idem, 20.VIII.2006, 1 ♂, idem, 2.IX.2006, 1 ♂, idem, 5.IX.2006, 1 ♂, idem, 21.VIII.2007, 1 ♂, idem, 28.VIII.2007, 1 ♂, idem, 31.VIII.2007 (gen. praep. PYRA 90, M. Pinzari), 1 ♂, idem, 20.VIII.2008, 1 ♂, idem, 29.VIII.2008, 1 ♂, idem, 2.VIII.2009, 1 ♂, idem, 11.VIII.2009, 1 ♂, idem, 14.VIII.2009, 1 ♂, idem, 15.VIII.2009, 1 ♂, idem, 19.VIII.2010, 1 ♂, idem, 21.VIII.2010; 4 ♂♂, **surr. La Mozza**, 1544 m, 29.VII.2009, 1 ♂, 1 ♀, idem, 25.VIII.2010; M. Pinzari leg. 1 ♂, **Colle Petruccio**, 1000 m, 11.VIII.2004, 2 ♂♂, idem, 14.VIII.2004; A. Zilli leg.

623. *Platytes cerussella* (Denis & Schiffermüller, 1775)

RECORDS. 1 ♂, **Colle Marcone**, 1121 m, 8.VII.1989, 1 ♂, idem, 3.VII.1993, 1 ♂, idem, 8.VII.1995, 1 ♂, idem, 18.VI.2007 (gen. praep. PYRA 86, M. Pinzari), 1 ♂, idem, 21.VI.2008; 1 ♂, **La Crociata**, 1200 m, 20.VI.2008; 1 ♂, **Prata di Laculo**, 1088 m, 7.VI.1998; 1 ♀, **Tornante Mattano-Malepasso**, 1170 m, 16.VI.2006; M. Pinzari leg.

SIGHTINGS. **Colle Petruccio**, 1000 m, 2.VI.2007, 29.VI.2007, 30.VI.2007, 5.VII.2008; fide A. Zilli.

624. *Ancylolomia tentaculella* (Hübner, 1796)

RECORDS. 1 ♀, **Colle Marcone**, 1121 m, 6.VIII.1989, 1 ♀, idem, 7.VIII.1989, 1 ♂, idem, 10.VIII.1989 (gen. praep. PYRA 116, M. Pinzari, A. Zilli det.), 1 ♀, idem, 2.VIII.1990 (gen. praep. PYRA 117, M. Pinzari, A. Zilli det.), 1 ♀, idem, 3.VIII.1997, 1 ♀, idem, 24.VIII.2001 (gen. praep. PYRA 117, M. Pinzari, A. Zilli det.), 1 ♀, idem, 23.VII.2006; M. Pinzari leg. 1 ♀, **Colle Petruccio**, 1000 m, 9.VIII.1999, 1 ♂, 1 ♀, idem, 3-6.VIII.2001, 1 ♂, idem, 8-12.VIII.2001, 1 ♂, idem, 29.VII.2002, 1 ♀, idem, 22.VIII.2002, 1 ♂, idem, 11.VIII.2003, 1 ♂, idem, 7.VIII.2004, 1 ♂, idem, 10.VIII.2004; A. Zilli leg.

ODONTIINAE

625. *Metaxmeste phrygialis* (Hübner, 1796)

RECORDS. 1 ♂, **Colle Petruccio**, 1000 m, 28.III.1997, A. Zilli leg. 1 ♂, **Colle Orticara**, 1537 m, 1.VI.1986; 1 ♀, surr. **La Mozza**, 1544 m, 15.V.1994; 1 ♂, **Valle Tratturo**, 1455 m, 8.VI.2010; M. Pinzari leg.

626. *Aporodes floralis* (Hübner, 1809)

RECORDS. 1 ♀, **Colle Marcone**, 1121 m, 6.IX.1997, 1 ♂, idem, 25.VII.1998; M. Pinzari leg.

627. *Cynaeda dentalis* (Denis & Schiffermüller, 1775) (Fig. 207)*

RECORDS. 1 ♂, **Colle Marcone**, 1121 m, 25.VII.1987, 1 ♂, idem, 3.VIII.1987, 1 ♂, idem, 13.VIII.1987, 1 ♀, idem, 31.VIII.1990; M. Pinzari leg.

628. *Epascestria pustulalis* (Hübner, 1823)

RECORDS. 1 ♂, **Colle Marcone**, 1121 m, 29.VI.1987, 1 ♂, idem, 24.VI.1989, 1 ♂, idem, 13.VIII.1989, 1 ♂, 1 ♀, idem, 31.VII.1991, 1 ♂, idem, 16.VII.1992, 2 ♂♂, 1 ♀, idem, 27.VI.1993, 1 ♀, idem, 28.VI.1993; M. Pinzari leg. 1 ♂, **Colle Petruccio**, 1000 m, 23-24.VIII.2003, A. Zilli leg.

SIGHTINGS. **Colle Petruccio**, 1000 m, 29.VI.2007, 30.VI.2007, 5.VII.2008, 12.VII.2008; fide A. Zilli.

629. *Atralata albofascialis* (Treitschke, 1829) (Fig. 208)*

RECORDS. 1 ♀, **Pineta (Pozzo)**, 900 m, 16.V.1998, M. Pinzari leg.

630. *Eurrhysis pollinalis* (Denis & Schiffermüller, 1775) (Fig. 209)*

RECORDS. 1 ♂, **Costa della Chiusa**, 11.VI.1999, M. Pinzari leg.

EVERGESTINAE

631. *Evergestis sophialis* (Fabricius, 1787)

RECORDS. 1 ♀, **Colle Marcone**, 1121 m, 25.VI.1989, 1 ♀, idem, 30.VI.1989, 1 ♀, idem, 29.VI.1990, 1 ♂, idem, 19.VI.1993, 1 ♀, idem, 3.VII.1993, 1 ♂, idem, 14.VII.2007, 2 ♂♂, idem, 2.VII.2008, 1 ♂, idem, 11.VII.2009; M. Pinzari leg.; 1 ♂, 1 ♀, idem, 16.VII.2005; Manuela Pinzari leg. 1 ♂, **Colle Petruccio**, 1000 m, 5.VII.2003, 2 ♀♀, idem, 24.VI.2006, 1 ♂, idem, 29.VI.2007, 1 ♀, idem, 30.VI.2007, 1 ♂, idem, 14.VII.2007, 1 ♀, idem, 26.VII.2008; A. Zilli leg.

632. *Evergestis infirmalis* (Staudinger, 1871) (Figs 79, 210)*

RECORDS. 1 ♀, **Colle Petruccio**, 1000 m, 11.VIII.2003, A. Zilli leg.

633. *Evergestis umbrosalis* (Fischer v. Röslerstamm, 1842) (Fig. 211)*

RECORDS. 1 ♂, **Colle Marcone**, 1121 m, 1.VI.1986, 2 ♂♂, idem, 5.V.1990, 1 ♂, idem, 13.V.1988, 1 ♂, idem, 1.VI.2003, 1 ♂, idem, 29.V.2004, 2 ♂♂, idem, 14.V.2005, 1 ♂, idem, 3.VI.2005, 2 ♂♂, idem, 10.V.2008, 1 ♂, 1 ♀, idem, 26.V.2008, 1 ♂, 1 ♀, idem, 27.V.2008, 1 ♀, idem, 28.V.2008, 2 ♂♂, 1 ♀, idem, 22.V.2009, 1 ♂, idem, 23.V.2009, 1 ♂, idem, 5.VI.2010, 1 ♂, idem, 21.VI.2010, 1 ♂, idem, 24.VI.2010; M. Pinzari leg. 1 ♂, **Colle Petruccio**, 1000 m, 12.V.2007, A. Zilli leg.

634. *Evergestis extimalis* (Scopoli, 1763)

RECORDS. 1 ♂, **Colle Marcone**, 1121 m, 6.IX.1997, M. Pinzari leg.

635. *Evergestis limbata* (Linnaeus, 1767)

RECORDS. 1 ♀, **Colle Marcone**, 1121 m, 8.VIII.1987, 1 ♂, idem, 11.VIII.1999, 1 ♀, idem, 5.VIII.1991, 1 ♂, idem, 22.VII.2009, 1 ♂, idem, 28.VII.2009, 1 ♀, idem, 2.VIII.2009, 1 ♀, idem, 13.VIII.2010; M. Pinzari leg.

636. *Evergestis politalis* (Denis & Schiffermüller, 1775)

RECORDS. 1 ♂, **Colle Marcone**, 1121 m, 5.VI.1987, 1 ♀, idem, 5.VIII.1991, 1 ♀, idem, 27.VIII.1994, 1 ♀, idem, 15.VIII.1998, 1 ♂, idem, 28.VIII.2009; M. Pinzari leg. 1 ♀, **Colle Petruccio**, 1000 m, 5.VIII.2003, 1 ♀, idem, 10.VIII.2003; A. Zilli leg.

637. *Evergestis mundalis* (Guenée, 1854)

RECORDS. 1 ♀, **Colle Marcone**, 1121 m, 18.VII.1987, 1 ♀, idem, 2.VIII.1987, 1 ♀, idem, 13.VIII.1987, 1 ♀, idem, 16.IX.1988, 1 ♀, idem, 19.VIII.1989, 1 ♀, idem, 29.VI.1990, 1 ♂, idem, 23.VIII.1997, 1 ♂, idem, 11.VIII.2005, 1 ♂, idem, 29.VIII.2005 (gen. praep. PYRA 59, M. Pinzari), 1 ♂, idem, 27.V.2006, 1 ♂, idem, 11.V.2008, 1 ♀, idem, 22.V.2009, 1 ♂, idem, 28.VII.2009, 1 ♀, idem, 13.VIII.2010, 1 ♀, idem, 22.VIII.2010; M. Pinzari leg. 1 ♀, **Colle Petruccio**, 1000 m, 3.VIII.2003, 1 ♀, idem, 5.VIII.2003, 1 ♂, idem, 9.VIII.2003, 1 ♀, idem, 10.VIII.2003, 1 ♀, idem, 12.VIII.2003, 1 ♂, idem, 6.VIII.2004; A. Zilli leg.

SIGHTINGS. **Colle Petruccio**, 1000 m, 24.VIII.2007; fide A. Zilli.

638. *Hellula undalis* (Fabricius, 1781)

RECORDS. 1 ♀, **Colle Marccone**, 1121 m, 21.VIII.1994, 1 ♂, idem, 20.IX.1990, 1 ♂, idem, 29.IX.1990, 1 ♀, idem, 21.VIII.1994, 1 ♂, idem, 30.VIII.1997, 1 ♂, idem, 5.IX.2006, 1 ♀, idem, 16.VIII.2010; M. Pinzari leg.

639. *Hydriris ornatalis* (Duponchel, 1832)

RECORDS. 1 ♂, **Colle Marccone**, 1121 m, 31.VII.2008, M. Pinzari leg.

PYRAUSTINAE

640. *Udea ferrugalis* (Hübner, 1796)

RECORDS. 1 ♂, **Colle Marccone**, 1121 m, 19.VIII.1993 (gen. praep. PYRA 58, M. Pinzari), 1 ♂, idem, 5.XI.2005, 1 ♂, idem, 1.VIII.2008, 1 ♂, idem, 28.VIII.2008, 1 ♂, idem, 30.VII.2009, 1 ♂, idem, 12.VIII.2009, 1 ♀, idem, 30.VII.2010, 1 ♀, idem, 13.VIII.2010; M. Pinzari leg. 1 ♀, **Colle Petruccio**, 1000 m, 5.VI.2004, 1 ♂, idem, 12.VIII.2004; A. Zilli leg.

SIGHTINGS. **Colle Petruccio**, 1000 m, 12.V.2007, 14.VII.2007, 6.IX.2008; fide A. Zilli.

641. *Udea fulvalis* (Hübner, 1809) (Fig. 212)

RECORDS. 1 ♀, **Colle Marccone**, 1121 m, 19.VII.1993, 1 ♀, idem, 18.VII.2005, 1 ♂, idem, 7.VIII.2008; M. Pinzari leg. 1 ♀, **Colle Petruccio**, 1000 m, 3-6.VIII.2001 (gen. praep. PIRA 57, M. Pinzari), A. Zilli leg.

642. *Udea nebulalis* (Hübner, 1796) (Figs 83, 214)*

RECORDS. 1 ♀, **Colle Marccone**, 1121 m, 23.VIII.1998 (gen. praep. PYRA 62, M. Pinzari), M. Pinzari leg. 1 ♀, **Colle Petruccio**, 1000 m, 12.VIII.2004 (gen. praep. PYRA 60, M. Pinzari), A. Zilli leg.

643. *Udea prunalis* (Denis & Schiffermüller, 1775) (Fig. 213)*

RECORDS. 1 ♀, **Colle Marccone**, 1121 m, 29.VII.1990, 1 ♂, idem, 4.VIII.1991, 1 ♂, idem, 18.VII.1993, 1 ♀, idem, 3.VIII.1997, 1 ♂, idem, 8.VII.2006, 1 ♂, idem, 22.VII.2009; 1 ♂, surr. **La Mozza**, 1544 m, 29.VII.2009; M. Pinzari leg.

644. *Udea olivalis* (Denis & Schiffermüller, 1775) (Fig. 215)*

RECORDS. 2 ♂♂, 1 ♀, surr. **La Mozza**, 1544 m, 6.VIII.1991, M. Pinzari leg.

645. *Paracorsia repandalis* (Denis & Schiffermüller, 1775) (Fig. 216)*

RECORDS. 1 ♀, **Colle Marcone**, 1121 m, 29.VI.1990, 1 ♂, idem, 30.VII.1993, 1 ♂, idem, 25.VIII.1997, 1 ♀, idem, 12.VIII.2005, 1 ♀, idem, 27.VII.2007, 1 ♂, idem, 14.VIII.2007, 1 ♂, idem, 16.VIII.2007, 1 ♀, idem, 20.VI.2008, 1 ♂, idem, 26.VII.2008, 1 ♀, idem, 4.VIII.2008, 1 ♀, idem, 18.VIII.2008, 1 ♂, idem, 30.VIII.2008, 1 ♀, idem, 7.VIII.2009, 1 ♂, idem, 5.VI.2010, 1 ♂, idem, 1.VIII.2010; M. Pinzari leg. 1 ♂, **Colle Petruccio**, 1000 m, 14.VII.2007, A. Zilli leg.

646. *Loxostege manualis* (Geyer, 1832) (Fig. 217)*

RECORDS. 4 ♀♀, **Colle Orticara**, 1357 m, 6.VI.2010; 1 ♂, 3 ♀♀, **Li Merchi**, 1543 m. 6.VI.2010; 1 ♂, **Monte Cagno**, 1383 m. 8.VI.2010; 1 ♀, **Pian Zaidenti**, 1300 m. 1.VI.2010; 3 ♀♀, **Valle Orticara**, 1300 m, 1.VI.2010; 1 ♀, **Valle Tratturo**, 1455 m. 1.VI.2010; M. Pinzari leg.

647. *Ecpyrrhorrhoe rubiginalis* (Hübner, 1796) (Fig. 218)*

RECORDS. 1 ♀, **Colle Marcone**, 1121 m, 3.VIII.1997, M. Pinzari leg.

648. *Ecpyrrhorrhoe diffusalis* (Guenée, 1854) (Fig. 219)*

RECORDS. 3 ♂♂, 1 ♀, **Colle Petruccio**, 1000 m, 11.VIII.2004, A. Zilli leg.

649. *Pyrausta cingulata* (Linnaeus, 1758)

RECORDS. 1 ♂, **Colle Marcone**, 1121 m, 16.VIII.1985, 1 ♂, idem, 21.VIII.1985, 1 ♂, idem, 4.VIII.1987, 1 ♂, idem, 30.VI.1989, 1 ♂, idem, 4.VIII.1989, 1 ♂, idem, 28.VII.1990, 4 ♂♂, idem, 25.VIII.1990, 2 ♂♂, 1 ♀, idem, 7.VIII.1996, 1 ♀, idem, 3.VIII.1998, 1 ♂, idem, 21.VIII.2009, 1 ♀, idem, 20.VIII.2010, 1 ♂, idem, 22.VIII.2010; M. Pinzari leg. 1 ♀, **Colle Petruccio**, 1000 m, 23-24.VIII.2007, 1 ♂, idem, 12.V.2007; A. Zilli leg. 2 ♂♂, 1 ♀, **Valle Tratturo**, 1455 m, 6.VI.2010, M. Pinzari leg.

SIGHTINGS. **Colle Petruccio**, 1000 m, 12.V.2007, 14.VII.2007, 25.VIII.2007; fide A. Zilli.

650. *Pyrausta sanguinalis* (Linnaeus, 1767)

RECORDS. 1 ♀, **Colle Marcone**, 1121 m, 30.VIII.1990, 1 ♂, idem, 19.VIII.2009; M. Pinzari leg.

651. *Pyrausta castalis* Treitschke, 1829 (Fig. 220)*

RECORDS. 1 ♂, **Colle Marcone**, 1121 m, 10.VIII.1989, 1 ♂, idem, 16.VIII.1990, 1 ♀, idem, 9.VIII.1992, 1 ♀, idem, 3.VIII.1997, 2 ♂♂, idem, 18.VIII.2003, 1 ♀, idem, 1.VIII.2008, 1 ♀, idem, 15.VIII.2009, 1 ♀, idem, 18.VIII.2009, 2 ♀♀, idem, 15.VIII.2009, 1 ♂, idem, 21.VIII.2009, 1 ♂, 4 ♀♀, idem, 20.VIII.2010, 3 ♂♂, idem, 21.VIII.2010, 1 ♀, idem, 22.VIII.2010, 1 ♂, idem, 26.VIII.2010; M. Pinzari leg. 1 ♂, **Colle Petruccio**, 1000 m, 11.VIII.2004, A. Zilli leg.

652. *Pyrausta despicata* (Scopoli, 1763)

RECORDS. 1 ♂, **Colle Marcone**, 1121 m, 4.VIII.1989, 1 ♂, idem, 10.VIII.1989, 1 ♂, idem,

12.VIII.1989, 1 ♂, idem, 14.VIII.1993, 1 ♂, idem, 5.IX.1997, 1 ♂, idem, 6.IX.1997, 1 ♂, idem, 17.X.1998, 1 ♂, idem, 13.VIII.2007, 1 ♂, idem, 15.VIII.2007, 1 ♀, idem, 16.VIII.2007, 1 ♂, 1 ♀, idem, 23.VIII.2007, 1 ♂, idem, 1.IX.2007, 1 ♂, idem, 20.VIII.2008, 1 ♂, idem, 7.VIII.2009, 1 ♂, idem, 15.VIII.2009, 1 ♂, idem, 18.VIII.2009, 1 ♂, idem, 21.VIII.2009, 1 ♂, idem, 25.VIII.2009, 1 ♂, idem, 1.IX.2009, 1 ♀, idem, 12.VIII.2010, 1 ♀, idem, 17.VIII.2010, 1 ♂, idem, 20.VIII.2010, 1 ♂, idem, 21.VIII.2010, 1 ♂, idem, 22.VIII.2010; 1 ♀, **La Pineta (1st hairpin curve)**, 950 m, 8.VIII.2010; M. Pinzari leg.

653. *Pyrausta aurata* (Scopoli, 1763)

RECORDS. 1 ♂, **Colle Marcone**, 1121 m, 5.VIII.1989 (gen. praep. PIRA 144, M. Pinzari), 1 ♂, idem, 22.VIII.1991, 1 ♀, idem, 24.VII.1990, 1 ♀, idem, 5.VIII.1991 (gen. praep. PIRA 152, M. Pinzari), 1 ♂, idem, 22.VIII.1991 (gen. praep. PIRA 149, M. Pinzari), 1 ♀, idem, 7.VIII.1996 (gen. praep. PIRA 151, M. Pinzari), 2 ♂♂, idem, 3.VIII.1997 (gen. praep. PIRA 145, PIRA 147, M. Pinzari), 1 ♀, idem, 5.VIII.1997, 1 ♀, idem, 7.VIII.1997, 1 ♀, idem, 30.VIII.1997, 1 ♂, idem, 31.VIII.1997 (gen. praep. PIRA 148, M. Pinzari), 1 ♂, idem, 27.IX.1997, 1 ♂, idem, 16.VIII.1998 (gen. praep. PIRA 143, M. Pinzari), 1 ♂, idem, 11.X.2008, 1 ♂, idem, 13.VI.2009, 1 ♂, idem, 11.VIII.2009, 1 ♂, idem, 25.VIII.2009, 1 ♀, idem, 26.VIII.2009 (gen. praep. PIRA 150, M. Pinzari), 2 ♂♂, idem, 28.VIII.2009 (gen. praep. PIRA 146, M. Pinzari), 1 ♂, idem, 31.VIII.2009; M. Pinzari leg. 1 ♂, **Colle Petruccio**, 1000 m, 5.VIII.2003 (gen. praep. PYRA 9, M. Pinzari), A. Zilli leg.

654. *Pyrausta purpuralis* (Linnaeus, 1758)

RECORDS. 1 ♂, **Colle Marcone**, 1121 m, 18.VII.2005, 1 ♂, idem, 22.VII.2009, 1 ♂, idem, 28.VIII.2009, 1 ♂, idem, 22.VIII.2010; M. Pinzari leg. 1 ♂, **Colle Petruccio**, 1000 m, 30.VI.2007, A. Zilli leg.

655. *Pyrausta ostrinalis* (Hübner, 1796) (Fig. 221)*

RECORDS. 1 ♂, **Colle Marcone**, 1121 m, 10.VIII.1985, 1 ♀, idem, 13.VIII.1985, 1 ♂, idem, 13.VIII.1987, 1 ♀, idem, 5.VIII.1989, 1 ♂, idem, 14.VIII.1989, 1 ♂, 1 ♀, idem, 28.VII.1990, 4 ♀♀, idem, 7.VIII.1996, 1 ♂, idem, 22.VIII.2000, 1 ♂, idem, 18.VIII.2005, 1 ♂, idem, 28.V.2009, 1 ♂, idem, 11.VIII.2009, 1 ♂, idem, 14.VIII.2009; M. Pinzari leg. 1 ♂, **Colle Petruccio**, 1000 m, 7.VIII.2003, 4 ♂♂, idem, 9.VIII.2003, 5 ♂♂, idem, 11.VIII.2003, 1 ♂, idem, 14.VIII.2003, 1 ♂, idem, 7.VIII.2004, 1 ♂, idem, 10.VIII.2004; A. Zilli leg. 1 ♂, **La Mozza**, 1544 m, 29.VII.2009, M. Pinzari leg.

656. *Pyrausta obfuscata* (Scopoli, 1763)

RECORDS. 1 ♂, **La Pineta**, 1000 m, 7.VIII.1997, 1 ♀, idem, 8.VIII.1997; M. Pinzari leg.

657. *Pyrausta nigrata* (Scopoli, 1763)

RECORDS. 1 ♀, **Pineta (Pozzo)**, 900 m, 8.VIII.1998, 1 ♀, idem, 12.VIII.2002, 1 ♂, idem, 29.V.2004; 1 ♀, **Prata di Laculo**, 1088 m, 7.VI.1998; M. Pinzari leg.

658. *Pyrausta coracinalis* Leraut, 1982 (Fig. 222)*

RECORDS. 1 ♀, **Fonte de lu Cupu**, 980 m, 14.VII.1996, 1 ♀, idem, 28.VI.1997; M. Pinzari leg.

659. *Uresiphita gilvata* (Fabricius, 1794)

RECORDS. 1 ♀, **Colle Marcone**, 1121 m, 4.VIII.1986, 1 ♂, idem, 14.VIII.1987, 1 ♂, idem, 7.VIII.1989, 1 ♂, idem, 24.VIII.1989, 1 ♀, idem, 5.VIII.1993, 1 ♂, idem, 6.IX.1997, 1 ♀, idem, 12.X.2008; M. Pinzari leg. 1 ♀, **Colle Petruccio**, 1000 m, 9.VIII.2003, 1 ♀, idem, 11.VIII.2004; A. Zilli leg.

660. *Sitochroa palealis* (Denis & Schiffermüller, 1775)

RECORDS. 1 ♂, **Colle Marcone**, 1121 m, 14.VIII.1987, 1 ♂, idem, 13.VIII.1989, 1 ♂, 1 ♀, idem, 30.VII.1993, 1 ♀, idem, 21.VIII.2001, 2 ♀♀, idem, 3.VIII.2009, 1 ♂, idem, 7.VIII.2009; M. Pinzari leg. 1 ♂, **Colle Petruccio**, 1000 m, 10.VIII.2004, A. Zilli leg.

661. *Sitochroa verticalis* (Linnaeus, 1758)

RECORDS. 1 ♂, **Colle Marcone**, 1121 m, 3.VI.1988, 1 ♂, idem, 16.VI.1989, 1 ♂, 1 ♀, idem, 30.VI.1989, 1 ♀, idem, 13.VI.2010, 1 ♂, idem, 18.VI.2010; M. Pinzari leg. 1 ♀, **Colle Petruccio**, 1000 m, 6.VIII.2003, 1 ♀, idem, 5.VI.2004, 1 ♂, idem, 10.VI.2006, 1 ♂, idem, 12.V.2007, 1 ♂, idem, 19.V.2007; A. Zilli leg.

662. *Anania fuscalis* (Denis & Schiffermüller, 1775)

RECORDS. 1 ♂, **Colle Marcone**, 1121 m, 16.VIII.1990, M. Pinzari leg.

663. *Anania lancealis* (Denis & Schiffermüller, 1775) (Fig. 223)*

RECORDS. 1 ♂, **Colle Marcone**, 1121 m, 16.VII.1992, 1 ♂, idem, 27.VI.1993, 1 ♂, idem, 3.VII.1993; M. Pinzari leg.

664. *Anania crocealis* (Hübner, 1796) (Fig. 224)*

RECORDS. 1 ♂, **Colle Marcone**, 1121 m, 28.VIII.2009 (gen. praep. PIRA 118, M. Pinzari), 1 ♂, idem, 31.VIII.2009; M. Pinzari leg.

665. *Anania verbascalis* (Denis & Schiffermüller, 1775)

RECORDS. 1 ♂, **Colle Marcone**, 1121 m, 6.IX.1997, M. Pinzari leg.

666. *Anania hortulata* (Linnaeus, 1758)

RECORDS. 1 ♀, **Colle Marcone**, 1121 m, 29.VI.1990, 1 ♂, idem, 19.VI.1993, 1 ♂, idem, 28.VI.1993, 1 ♂, idem, 6.VII.1994, 1 ♂, idem, 17.VII.1998; M. Pinzari leg.

667. *Ostrinia nubilalis* (Hübner, 1796)

RECORDS. 1 ♀, **Colle Marcone**, 1121 m, 26.VIII.1998, M. Pinzari leg.

668. *Paratalanta hyalinalis* (Hübner, 1796)

RECORDS. 1 ♂, 1 ♀, **Colle Marcone**, 1121 m, 1.VII.1989, 1 ♀, idem, 8.VII.1989, 1 ♀, idem, 13.VII.1992, 1 ♀, idem, 3.VII.1993, 1 ♂, idem, 17.VII.1993, 1 ♀, idem, 2.VII.2005, 1 ♂, idem, 11.VII.2009; M. Pinzari leg.

669. *Pleuroptya ruralis* (Scopoli, 1763)

RECORDS. 1 ♂, **Colle Marcone**, 1121 m, 25.VIII.1989, 1 ♂, idem, 15.VIII.1990, 1 ♀, idem, 5.VIII.1993, 1 ♂, idem, 26.VII.1997, 2 ♀♀, idem, 12.VIII.2005; M. Pinzari leg. 1 ♂, **Colle Petruccio**, 1000 m, 14.VIII.2004, A. Zilli leg.

670. *Mecyna flavalis* (Denis & Schiffermüller, 1775)

RECORDS. 1 ♂, **Colle Marcone**, 1121 m, 26.VI.2008, M. Pinzari leg.

671. *Mecyna lutealis* (Duponchel, 1833) (Figs 81, 225)*

RECORDS. 1 ♂, **Colle Marcone**, 1121 m, 12.VII.2008, M. Pinzari leg. 1 ♂, **Colle Petruccio**, 1000 m, 10.VI.2006 (gen. praep. PIRA 71, M. Pinzari), A. Zilli leg.

672. *Mecyna trinalis* (Denis & Schiffermüller, 1775) (Fig. 226)*

RECORDS. 1 ♂, **Colle Marcone**, 1121 m, 13.VIII.1987, 1 ♂, idem, 2.VIII.1990; M. Pinzari leg.

673. *Agrotera nemoralis* (Scopoli, 1763)

RECORDS. 1 ♂, **Colle Marcone**, 1121 m, 22.V.2009; 3 ♂♂, 1 ♀, **Pineta (Pozzo)**, 900 m, 30.V.1993; M. Pinzari leg.

674. *Diasemia reticularis* (Linnaeus, 1761)

RECORDS. 1 ♂, **Colle Marcone**, 1121 m, 6.VII.1996, M. Pinzari leg.

675. *Palpita vitrealis* (Rossi, 1794)

RECORDS. 2 ♂♂, **Colle Marcone**, 1121 m, 7.IX.1986, 3 ♂♂, idem, 2.IX.1994, 1 ♂, idem, 3.VIII.2010, 1 ♀, idem, 8.VIII.2010; M. Pinzari leg.

SIGHTINGS. **Colle Petruccio**, 1000 m, 2.VI.2007, 30.VI.2007, 14.VII.2007, 25.VIII.2007; fide A. Zilli.

676. Dolicharthria punctalis (Denis & Schiffermüller, 1775)

RECORDS. 1 ♂, **Colle Marcone**, 1121 m, 15.VI.1989, M. Pinzari leg.

677. Antigastra catalaunalis (Duponchel, 1833)

RECORDS. 1 ♂, **Colle Marcone**, 1121 m, 21.VIII.2007, 1 ♂, idem, 26.IX.2009; M. Pinzari leg.

678. Metasia carnealis (Treitschke, 1829) (Figs 82, 227)*

RECORDS. 1 ♂, **Colle Marcone**, 1121 m, 2.VIII.2005, 1 ♂, idem, 10.VIII.2005 (gen. praep. PIRA 61, M. Pinzari), 1 ♂, idem, 31.VII.2009 (gen. praep. PIRA 104, M. Pinzari), 1 ♂, idem, 1.VIII.2009, 1 ♀, idem, 2.VIII.2009, 2 ♂♂, idem, 3.VIII.2009 (gen. praep. PIRA 105, M. Pinzari), 1 ♂, idem, 1.VIII.2010, 1 ♂, idem, 13.VIII.2010; 1 ♀, surr. **La Mozza**, 1544 m, 29.VII.2009 (gen. praep. PIRA 106, M. Pinzari); M. Pinzari leg. 1 ♂, **Colle Petruccio**, 1000 m, 14.VIII.2004 (gen. praep. PIRA 54, M. Pinzari), A. Zilli leg.

679. Metasia ophialis (Treitschke, 1829)

RECORDS. 1 ♂, **Colle Marcone**, 1121 m, 2.VIII.1993, 1 ♂, idem, 24.VII.1994 (gen. praep. PIRA 107, M. Pinzari), 1 ♂, idem, 10.VIII.2005, 1 ♂, idem, 11.VIII.2005, 1 ♂, idem, 24.VII.2007, 1 ♂, idem, 26.VII.2007, 1 ♂, idem, 14.VIII.2008, 1 ♂, idem, 19.VIII.2008, 1 ♂, idem, 11.VII.2009, 1 ♂, idem, 20.VII.2009, 1 ♂, idem, 2.VIII.2009, 1 ♂, idem, 24.VIII.2009, 1 ♂, idem, 23.VII.2010, 1 ♀, idem, 11.VIII.2010, 1 ♂, idem, 13.VIII.2010; M. Pinzari leg. 1 ♂, **Colle Petruccio**, 1000 m, 30.VI.2001, 1 ♂, idem, 9.VIII.2004, 1 ♂, idem, 11.VIII.2004, 1 ♂, idem, 12.VIII.2004; A. Zilli leg.

680. Nomophila noctuella (Denis & Schiffermüller, 1775)

RECORDS. 1 ♀, **Colle Marcone**, 1121 m, 13.VIII.1988, 1 ♂, idem, 31.VII.2009, 1 ♀, idem, 1.VIII.2009, 1 ♂, idem, 26.VIII.2009; M. Pinzari leg. 1 ♀, **Colle Petruccio**, 1000 m, 3.VIII.2003, Zilli leg.

SIGHTINGS. **Colle Petruccio**, 1000 m, 23.VIII.2002, 21.VII.2007, 3.XI.2007, 12.VII.2008; fide A. Zilli.

LASIOCAMPOIDEA

LASIOCAMPIDAE

POECILOCAMPINAE

681. Poecilocampa populi (Linnaeus, 1758) (Fig. 228)*

RECORDS. 1 ♀, **Colle Marcone**, 1121 m, 7.XII.1987, 1 ♀, idem, 31.XII.1990, 1 ♀, idem, 29.X.2005, 1 ♂, idem, 5.XI.2005, 1 ♂, idem, 7.XII.2007; M. Pinzari leg.

682. *Poecilocampa alpina* (Frey & Wulschlegel, 1874)*

RECORDS. 1 ♂, **Colle Marcone**, 1121 m, 12.XI.1982, 2 ♂♂, idem, 2.XI.1986, 1 ♂, idem, 31.X.1987, 12 ♂♂, 3 ♀♀, idem, 7.XII.1987, 1 ♂, idem, 29.X.1988, 1 ♂, idem, 9.XII.1989, 2 ♂♂, 1 ♀, idem, 29.XII.1990, 1 ♀, idem, 3.I.1991, 1 ♂, idem, 4.I.1991, 1 ♂, idem, 1.XI.1991, 1 ♀, idem, 7.XII.2007; M. Pinzari leg. 1 ♂, **Colle Petruccio**, 1000 m, 23.XI.1996, 9 ♂♂, idem, 9.XII.1996; A. Zilli leg.

683. *Trichiura crataegi* (Linnaeus, 1758)

RECORDS. 1 ♀, **Colle Marcone**, 1121 m, VIII.1982, 1 ♀, idem, 1.IX.1985, 2 ♂♂, 1 ♀, idem, 7.IX.1986, 1 ♂, idem, 12.IX.1987, 1 ♀, idem, 20.VIII.1988, 1 ♂, idem, 14.X.1989, 1 ♀, idem, 25.VIII.2000, 1 ♂, 1 ♀, idem, 23.IX.2006; M. Pinzari leg.

LASIOCAMPINAE

684. *Eriogaster lanestrus* (Linnaeus, 1758)

RECORDS. 1 ♂, **Colle Marcone**, 1121 m, 17.II.1990, 1 ♂, idem, 11.III.1990, 4 ♂♂, idem, 20.III.1993, 1 ♂, idem, 21.III.1993; M. Pinzari leg. 1 ♂, **Colle Petruccio**, 1000 m, 28.II.1999, A. Zilli leg.

685. *Eriogaster rimicola* (Denis & Schiffermüller, 1775)

RECORDS. 1 ♂, **Colle Marcone**, 1121 m, 12.XI.1982, 1 ♂, idem, 1.XI.1996; M. Pinzari leg.

686. *Eriogaster catax* (Linnaeus, 1758)

RECORDS. 1 ♂, **Colle Marcone**, 1121 m, 31.X.1992, 1 ♂, idem, 31.X.1994, 1 ♂, idem, 30.X.2005; M. Pinzari leg. 1 ♂, **Colle Petruccio**, 1000 m, 1.XI.1997, A. Zilli leg.

687. *Malacosoma neustria* (Linnaeus, 1758)

RECORDS. 1 ♀, **Colle Marcone**, 1121 m, 12.VIII.1973, 1 ♀, idem, 12.VII.1987, 1 ♀, idem, 25.VII.1987, 1 ♀, idem, 6.VIII.1987, 1 ♀, idem, 23.VII.1988, 1 ♀, idem, 2.VIII.1988, 1 ♀, idem, 28.VII.1990, 1 ♂, idem, 8.VIII.1991, 1 ♂, idem, 9.VII.1992, 1 ♂, idem, 28.VI.1999; M. Pinzari leg. 1 ♂, **Colle Petruccio**, 1000 m, 7.VII.2001, 1 ♂, idem, 24.VI.2006; A. Zilli leg.

SIGHTINGS. **Colle Petruccio**, 1000 m, 23.VI.2006, 5.VII.2008; fide A. Zilli.

688. *Malacosoma castrensis* (Linnaeus, 1758)

RECORDS. 1 ♂, **Colle Marcone**, 1121 m, 22.VII.1973, 1 ♂, 2 ♀♀, idem, 25.VI.1982, 1 ♂, idem, 29.VI.1987, 1 ♀, idem, 12.VII.1987, 1 ♂, idem, 15.VII.1987, 3 ♀♀, idem, 25.VI.1988, 2 ♂♂, idem, 30.VI.1989, 1 ♀, idem, 1.VII.1989, 1 ♀, idem, 26.VI.1992, 3 ♂♂, idem, 12.VII.1992, 1 ♀, idem, 19.VI.1993, 1 ♀, idem, 30.VI.2006; M. Pinzari leg.; 2 ♂♂, idem, 15.VII.2009, M. Di Rao leg.; 1 ♂, 17.VI.2006, P. Provera leg. 1 ♂, 2 ♀♀, **Colle Petruccio**, 1000 m, 17-18.VII.1998,

1 ♂, idem, 21.VII.2001, 1 ♂, idem, 24.VI.2006; A. Zilli leg. 2 ♂♂, **Valle Orticara**, 1300 m, 17.VI.2006; P. Provera leg.

SIGHTINGS. **Colle Petruccio**, 1000 m, 24.VI.2002, 29.VI.2002, 13.VII.2002, 27.VII.2002, 23.VI.2006, 14.VII.2007, 5.VII.2008, 12.VII.2008; fide A. Zilli.

689. *Malacosoma franconica* (Denis & Schiffermüller, 1775)*

RECORDS. 1 ♀, **La Pineta**, 1000 m, 28.VI.1993, 1 ♀, idem, 24.VI.1994, 2 ♀♀, idem, 3.VI.1999; 1 ♂, **Pian Mattano**, 1000 m, 27.VI.1993; 1 ♂, **Pineta (Pozzo)**, 900 m, 28.VI.1998, 1 ♂, 1 ♀, idem, 17.VI.2001, 1 ♂, idem, 3.VI.2000, 1 ♂, idem, 31.V.2003; 1 ♂, **Prata di Laculo**, 1088 m, 24.VI.1990, 1 ♀, idem, 14.VI.1992; M. Pinzari leg. 1 ♀, **Colle Petruccio**, 1000 m, 10.VI.2006, A. Zilli leg.

690. *Lasiocampa trifolii* (Denis & Schiffermüller, 1775)

RECORDS. 1 ♂, **Colle Marcone**, 1121 m, VIII.1982, 1 ♂, idem, 22.VIII.1986, 1 ♂, idem, 15.VIII.1987, 1 ♂, idem, 24.VIII.1987, 1 ♀, idem, 13.VIII.1989, 1 ♀, idem, 25.VIII.1989, 1 ♀, idem, 29.VIII.1990, 1 ♂, idem, 30.VIII.1990, 1 ♂, idem, 30.VIII.1994, 1 ♂, idem, 23.VIII.2000; M. Pinzari leg. 2 ♂♂, 1 ♀, **Colle Petruccio**, 1000 m, 4-6.IX.1996, 1 ♂, idem, 27.VIII.2002; A. Zilli leg.

SIGHTINGS. **Colle Petruccio**, 1000 m, 15.VIII.2002, 16.VIII.2002, 20.VIII.2002, 23.VIII.2002, 24.VIII.2002, 24.VIII.2007, 25.VIII.2007, 5.VII.2008 (larva), 6.IX.2008; fide A. Zilli.

691. *Lasiocampa quercus* (Linnaeus, 1758)

RECORDS. 1 ♀, **Colle Marcone**, 1121 m, 20.VII.1985, 1 ♂, idem, 14.VIII.1987, 1 ♂, idem, 29.VII.1988, 1 ♀, idem, 23.VII.1988, 1 ♀, idem, 10.VIII.1998, 1 ♂, idem, 16.VIII.1988, 2 ♂♂, idem, 3.VIII.1998, 1 ♂, idem, 15.VIII.1998, 1 ♂, idem, 29.VII.2006; M. Pinzari leg. 1 ♀, **Colle Petruccio**, 1000 m, 9.V.1996, A. Zilli leg.

SIGHTINGS. **Colle Petruccio**, 1000 m, 26.VII.2008, fide A. Zilli.

692. *Macrothylacia rubi* (Linnaeus, 1758)

RECORDS. 1 ♀, **Colle Marcone**, 1121 m, 29.VI.1987, 3 ♀♀, idem, 11.VI.1988, 1 ♂, idem, 25.VI.1988, 1 ♂, idem, 14.V.1989; M. Pinzari leg.

SIGHTINGS. **Colle Petruccio**, 1000 m, 19.V.2007, fide A. Zilli.

693. *Phyllodesma tremulifolia* (Hübner, 1810)

RECORDS. 1 ♂, **Colle Marcone**, 1121 m, 2.V.1987, 1 ♂, idem, 24.V.1987, 1 ♂, idem, 7.VI.1987, 1 ♂, idem, 7.V.1988, 4 ♂♂, idem, 3.VI.1988, 1 ♂, idem, 25.IV.1989, 3 ♂♂, idem, 14.V.1989, 1 ♂, idem, 30.IV.1990, 1 ♂, idem, 10.IV.1993, 1 ♂, idem, 1.V.1998, 1 ♂, idem, 20.V.2006; M. Pinzari leg.; 1 ♂, idem, 12.V.2006; 2 ♂♂, **Valle Orticara**, 1300 m, 17.VI.2006; P. Provera leg.

SIGHTINGS. **Colle Petruccio**, 1000 m, 12.V.2007; fide A. Zilli.

694. *Gastropacha quercifolia* (Linnaeus, 1758)

RECORDS. 1 ♀, **Colle Marcone**, 1121 m, 25.VII.1987, 1 ♂, idem, 6.VIII.1987, 1 ♂, idem,

23.VII.1988, 1 ♀, idem, 7.VIII.1991, 1 ♀, idem, 8.VIII.1995; M. Pinzari leg. 2 ♂♂, 1 ♀, **Colle Petruccio**, 1000 m, 20.VII.1996, 1 ♂, 30.VII.1998, 1 ♀, idem, 13.VIII.2004; A. Zilli leg.

SIGHTINGS. **Colle Petruccio**, 1000 m, 14.VII.2002, 29.VII.2002, 14.VII.2007, 5.VII.2008, 12.VII.2008, 26.VII.2008; fide A. Zilli.

695. *Odonestis pruni* (Linnaeus, 1758)

RECORDS. 1 ♂, **Colle Marcone**, 1121 m, 15.VIII.1969, 1 ♂, idem, 15.VIII.1987, 1 ♀, idem, 5.VIII.1993, 1 ♀, idem, 6.VIII.1994, 1 ♀, idem, 27.VII.1995, 1 ♂, idem, 26.VII.1997, 1 ♀, idem, 18.VII.1998, 1 ♂, idem, 28.VI.1999, 1 ♂, idem, 29.VI.2007; M. Pinzari leg.

SIGHTINGS. **Colle Petruccio**, 1000 m, 31.VII.2002, 23.VI.2006; fide A. Zilli.

BOMBYCOIDEA

ENDROMIDAE

696. *Endromis versicolora* (Linnaeus, 1758)*

RECORDS. 1 ♀, **Colle Marcone**, 1121 m, 12.IV.1982; G. Pinzari leg. 2 ♀♀, **Colle Marcone**, 1121 m, 21.IV.1987, 1 ♀, idem, 2.V.1987, 1 ♂, idem, 4.IV.1988, 1 ♂, idem, 27.III.1989, 1 ♀, idem, 26.III.1989, 1 ♀, idem, 20.III.1990, 1 ♀, idem, 24.III.1990, 1 ♀, idem, 7.IV.1990, 1 ♀, idem, 20.IV.1992, 1 ♂, 1 ♀, idem, 8.IV.1993, 1 ♀, idem, 21.IV.1995, 1 ♂, idem, 19.IV.2003, 1 ♀, idem, 10.IV.2009; M. Pinzari leg. 1 ♂, **Colle Petruccio**, 1000 m, 27.III.1997, 1 ♂, idem, 2.V.1997; A. Zilli leg.

SATURNIIDAE

697. *Saturnia pyri* (Denis & Schiffermüller, 1775)

RECORDS. 1 ♂, **Colle Marcone**, 1121 m, 5.VI.1995, 1 ♂, idem, 23.V.2009, 1 ♀, idem, 29.V.2010, 1 ♂, idem, 30.V.2010; M. Pinzari leg.

SIGHTINGS. **Colle Petruccio**, 1000 m, 12.V.2007, fide A. Zilli.

698. *Saturnia pavoniella* (Scopoli, 1763)

RECORDS. 1 ♀, **Colle Marcone**, 1121 m, 26.IV.1986, 1 ♂, 1 ♀, idem, 21.IV.1987, 2 ♂♂, idem, 24.IV.1988, 1 ♀, idem, 7.V.1988, 1 ♀, idem, 2.IV.1989, 1 ♀, idem, 7.IV.1989, 1 ♀, idem, 14.V.1989, 1 ♀, idem, 26.V.1995; 1 ♀, **Fonte de lu Cupu**, 980 m, 12.V.1985; 1 ♂, **La Pineta**, 1000 m, 25.IV.1986; 1 ♂, **Le Cannaine**, 1040 m, 11.V.1985; M. Pinzari leg.

LEMONIIDAE

699. *Lemonia taraxaci* (Denis & Schiffermüller, 1775)

RECORDS. 1 ♀, **Costa della Chiusa**, 1093 m, 16.IX.1989; 3 ♂♂, **Colle Marcone**, 1121 m, 5.

IX.1987, 1 ♂, idem, 13.IX.1987, 1 ♂, idem, 7.IX.1988, 2 ♂♂, idem, 17.IX.1988, 1 ♀, idem, 20.IX.1991; M. Pinzari leg. 13 ♂♂, **Colle Petruccio**, 1000 m, 4-6.IX.1996, 1 ♂, idem, 8.IX.1996, 2 ♂♂, idem, 8.IX.2001; A. Zilli leg.

SPHINGIDAE

SMERINTHINAE

700. **Marumba quercus** (Denis & Schiffermüller, 1775)*

RECORDS. 1 ♀, **Colle Petruccio**, 1000 m, 2.VII.2005, 1 ♂, idem, 3.VII.2005; A. Zilli leg.

SIGHTINGS. **Colle Petruccio**, 1000 m, 4.VII.2005, 23.VI.2006; fide A. Zilli.

701. **Mimas tiliae** (Linnaeus, 1758)

RECORDS. 1 ♂, **Colle Marcone**, 1121 m, 20.VI.1987, 2 ♂♂, idem, 11.VI.1988, 1 ♂, idem, 27.VI.1988, 1 ♂, idem, 30.VI.1989, 1 ♂, idem, 28.V.1993; M. Pinzari leg.

SIGHTINGS. **Colle Petruccio**, 1000 m, 24.VI.2002, 3.VII.2005; fide A. Zilli.

702. **Smerinthus ocellata** (Linnaeus, 1758)

RECORDS. 1 ♂, **Colle Marcone**, 1121 m, 26.VI.1988, 1 ♂, idem, 10.VII.1988, 1 ♂, idem, 22.VII.1988, 1 ♂, idem, 27.VI.1992; M. Pinzari leg.

703. **Laothoe populi** (Linnaeus, 1758)

RECORDS. 1 ♀, **Colle Marcone**, 1121 m, 3.VIII.1987, 2 ♂♂, idem, 5.VI.1988, 1 ♂, idem, 8.VIII.1988, 1 ♂, idem, 19.VI.1993, 1 ♂, idem, 27.VI.1993; M. Pinzari leg.

SIGHTINGS. **Colle Petruccio**, 1000 m, 20.VIII.2002; fide A. Zilli.

SPHINGINAE

704. **Agrius convolvuli** (Linnaeus, 1758)

RECORDS. 1 ♂, **Colle Marcone**, 1121 m, 15.VIII.1987, 1 ♀, idem 22.VIII.1988; M. Pinzari leg.

SIGHTINGS. **Colle Petruccio**, 1000 m, 31.VII.2002, 23.VI.2006, 14.VII.2007; fide A. Zilli.

705. **Acherontia atropos** (Linnaeus, 1758)

RECORDS. 1 ♂, **Colle Marcone**, 1121 m, 22.IX.1990, 1 ♀, 19.IX.1992; M. Pinzari leg. 1 ♀, **Colle Petruccio**, 1000 m, 19.V.2007, A. Zilli leg.

706. **Sphinx ligustri** (Linnaeus, 1758)*

RECORDS. 1 ♂, **Colle Marcone**, 1121 m, 5.VI.1988, M. Pinzari leg.

MACROGLOSSINAE

707. **Hemaris tityus** (Linnaeus, 1758)

RECORDS. 1 ♂, **Colle Marcone**, 1121 m, 24.V.1987; 1 ♂, **Pineta (Pozzo)**, 900 m, 25.V.1986, 1 ♂, idem, 26.V.1991; 1 ♂, **Valle Tratturo**, 1455 m, 1.VI.2010; M. Pinzari leg.

708. **Hemaris fuciformis** (Linnaeus, 1758)

RECORDS. 1 ♀, **Colle Marcone**, 1121 m, 30.VI.2006; 1 ♂, **Pineta (Pozzo)**, 900 m, 23.V.1990, 2 ♂♂, idem, 26.V.1991, 1 ♂, idem, 10.V.1992, 2 ♂♂, idem, 17.V.1992, 1 ♂, idem, 5.VI.2005; 1 ♀, **Valle Orticara**, 1300 m, 12.VI.1999; M. Pinzari leg.

709. **Macroglossum stellatarum** (Linnaeus, 1758)

RECORDS. 1 ♀, **Colle Marcone**, 1121 m, 7.VIII.1986, 1 ♂, idem, 13.VI.1992, 1 ♀, idem, 13.VI.2000; M. Pinzari leg.; 1 ♂, idem, 15.VII.2009, M. Di Rao leg.

SIGHTINGS. **Colle Piano**, 1200 m, 13.VIII.2003, fide A. Zilli.

710. **Proserpinus proserpina** (Pallas, 1772)

RECORDS. 1 ♂, **Colle Marcone**, 1121 m, 5.VI.1988, 2 ♂♂, idem, 9.VI.1995, 1 ♂, idem, 3.VI.2000; M. Pinzari leg.

711. **Hyles euphorbiae** (Linnaeus, 1758)

RECORDS. 1 ♂, **Colle Marcone**, 1121 m, 25.VI.1988, 1 ♂, idem, 2.VII.1988, 1 ♂, idem 15.VI.1989; 1 ♀, **Colle Orticara**, 1357 m, 16.VII.1989; M. Pinzari leg.

SIGHTINGS. **Colle Petruccio**, 1000 m, 12.V.2007, 26.VII.2008; fide A. Zilli.

712. **Hyles vespertilio** (Esper, 1780)*

RECORDS. 1 ♀, **Colle Marcone**, 1121 m, 25.VII.1987, 2 ♂♂, idem 24.VI.1989, 2 ♂♂, idem 29.VI.1989, 1 ♂, idem 17.VI.1990, 1 ♂, idem 26.VI.1992, 2 ♂♂, idem 4.VII.1992, 1 ♂, idem 19.VI.1993, 1 ♂, idem 2.VII.1994, 1 ♀, idem 15.VII.1994, 1 ♀, idem 10.VIII.1994, 1 ♂, idem, 13.VI.2010; M. Pinzari leg. 1 ♂, **Vallemare**, 1021 m, 30.V.1993, P. Provera leg.

SIGHTINGS. **Colle Petruccio**, 1000 m, 23.VI.2006, 2.VI.2007; fide A. Zilli.

713. **Hyles livornica** (Esper, 1780)

RECORDS. 1 ♀, **Colle Marcone**, 1121 m, 7.V.1988, 1 ♂, idem, 23.VII.1988; M. Pinzari leg.

SIGHTINGS. **Colle Petruccio**, 1000 m, 29.VI.2002, 14.VII.2002, 28.VII.2002, 29.VII.2002,

30.VII.2002, 2.VIII.2002, 2.VII.2005, 4.VII.2005, 23.VI.2006, 2.VI.2007, 21.VII.2007, 5.VII.2008; fide A. Zilli.

714. *Deilephila elpenor* (Linnaeus, 1758)

RECORDS. 1 ♂, **Colle Marcone**, 1121 m, 25.VI.1988, M. Pinzari leg. 1 ♂, **Colle Petruccio**, 1000 m, 26.V.2001, A. Zilli leg.

715. *Deilephila porcellus* (Linnaeus, 1758)

RECORDS. 1 ♂, **Colle Marcone**, 1121 m, 7.VI.1987, 1 ♂, idem, 20.VI.1987, 1 ♀, idem, 22.V.1993, 1 ♂, idem, 15.VIII.2002; M. Pinzari leg.; 2 ♂♂, idem, 15.VII.2009, M. Di Rao leg.

SIGHTINGS. **Colle Petruccio**, 1000 m, 23.VI.2006, 19.V.2007, 2.VI.2007, 5.VII.2008; fide A. Zilli.

HESPERIOIDEA

HESPERIIDAE

PYRGINAE

716. *Erynnis tages* (Linnaeus, 1758)

RECORDS. 1 ♂, surr. **La Mozza**, 1544 m, 21.VIII.1969; 1 ♂, **Pian Mattano**, 1000 m, 16.VIII.1969; M. Pinzari leg.; 1 ♂, idem, 27.VII.2007, Manuela Pinzari leg. 1 ♂, **Vallemare**, 1021 m, 16.VIII.1968, 1 ♂, idem, 14.VI.1970; 1 ♀, **Valle del Tratturo**, 1394 m, 1.VI.1972, 1 ♀, idem, 2.VI.1986; M. Pinzari leg.

SIGHTINGS. **Colle Lungo**, 1450 m, 25.V.1986; **Colle Orticara**, 1357 m, 7.VII.1984; **Costa della Chiusa**, 1093 m, 16.V.1987, 20.V.2006; **Fonte de lu Cupu**, 980 m, 20.VIII.1984, 27.VII.1986; **La Mozza**, 1544 m, 28.V.2006; **La Pineta**, 1000 m, 27.VII.1986, 2.V.1987; **Le Pacinette**, 1100 m, 21.V.2006; **Li Merchi**, 1540 m, 21.V.2006; **Lu Migliaru**, 1083 m, 3.V.1987; **Pineta (Pozzo)**, 900 m, 24.VI.1984; **Valle Orticara**, 1300 m, 25.V.1986, 21.V.2006; fide M. Pinzari. **Colle Petruccio**, 1000 m, 13.VIII.2003, 20.V.2007; fide A. Zilli.

717. *Carcharodus alceae* (Esper, 1780)

RECORDS. 1 ♂, **Colle Petruccio**, 1000 m, 14.VII.2007, A. Zilli leg.

SIGHTINGS. **Colle Petruccio**, 1000 m, 6.IX.2008, fide A. Zilli.

718. *Carcharodus lavatherae* (Esper, 1783)*

RECORDS. 1 ♀, **Colle Petruccio**, 1000 m, 5.VII.2008, A. Zilli leg. 1 ♂, **Fonte dei Vitelli**, 849 m, 4.VI.1988, M. Pinzari leg.

719. *Carcharodus floccifera* (Zeller, 1847)

RECORDS. 1 ♂, **Colle Petruccio**, 1000 m, 8.VIII.2003, A. Zilli leg. 1 ♀, **Pineta (Pozzo)**, 900 m, 1.VI.1986; 1 ♀, **Prata di Laculo**, 1088 m, 29.VI.1990; M. Pinzari leg.

720. *Spialia sertorius* (Hoffmannsegg, 1804)*

RECORDS. 1 ♂, **Casale Spaccone**, 1136 m, 2.VI.1985, M. Pinzari leg. 1 ♂, **Colle Petruccio**, 1000 m, 5.VI.2004, 2 ♂♂, idem, 8.VIII.2004, 1 ♂, idem, 10.VIII.2004, 1 ♂, idem, 12.V.2007, 1 ♂, idem, 20.V.2007; A. Zilli leg. 1 ♂, 1 ♀, **Costa della Chiusa**, 1093 m, 28.V.1983, 1 ♀, idem, 12.VI.1983; 1 ♂, 1 ♀, **Fonte de lu Cupu**, 980 m, 1.VI.1985; 1 ♀, **La Pineta**, 1000 m, 21.V.1972; **Le Pacinette**, 1100 m, 21.V.2006; 1 ♂, **Li Merchi**, 1540 m, 16.VI.2006; 2 ♂♂, **Pian Mattano**, 1000 m, 16.VIII.1969, 1 ♂, idem, 1100 m, 2.VI.1985; M. Pinzari leg. 1 ♂, 1 ♀, **Pozzo dei Corvi**, 1050 m, 26.V.2001, A. Zilli leg. 1 ♂, **S. Maria del Monte**, 1000 m, 22.VI.1969; 2 ♂♂, **Vallemare**, 1021 m, 28.VI.1971; 1 ♀, **Valle Orticara**, 1300 m, 9.VII.1983; M. Pinzari leg.

SIGHTINGS. **Colle Marcone**, 1121 m, 4.VI.2006; **Costa della Chiusa**, 20.V.2006, 21.V.2006; **Pian Zaidenti**, 1300 m, 21.V.2006, 27.V.2006; **Li Merchi**, 1540 m, 21.V.2006; fide M. Pinzari. **Colle Petruccio**, 1000 m, 19.V.2007, 20.V.2007; **Colle Piano**, 1200 m, 13.VIII.2003; fide A. Zilli.

721. *Pyrgus carthami* (Hübner, 1813)

RECORDS. 1 ♂, **Colle Orticara**, 1350 m, 16.VII.1973; 1 ♂, **Li Merchi**, 1540 m, 16.VI.2006; 1 ♂, **Pineta (Pozzo)**, 900 m, 2.VI.1986; 2 ♂♂, **S. Maria del Monte**, 1000 m, 22.VI.1969; 1 ♂, **Vallemare**, 1021 m, 12.VIII.1969; 3 ♂♂, **Valle Orticara**, 1300 m, 1.VII.1973, 1 ♂, idem, 16.VII.1973, 1 ♀, idem, 29.VI.1975, 1 ♂, idem, 9.VII.1983, 1 ♀, idem, 7.VII.1985; 1 ♂, **Valle Tratturo**, 1455 m, 25.VI.2010, 1 ♂, idem, 26.VI.2010, 1 ♂, 1 ♀, idem, 3.VII.2010; M. Pinzari leg.

722. *Pyrgus sidae* (Esper, 1784)

RECORDS. 1 ♀, **Valle Entamella**, 1218 m, 27.VI.2010; 1 ♀, **Li Merchi**, 1543 m, 19.VI.2010; 1 ♂, 1 ♀, **Valle Tratturo**, 1455 m, 19.VI.2010, 2 ♂♂, idem, 26.VI.2010; M. Pinzari leg.

723. *Pyrgus malvoides* (Elwes & Edwards, 1897)

RECORDS. 1 ♂, **Casale Spaccone**, 1136 m, 29.V.1983; 1 ♂, **Colle Lungo**, 1450 m, 27.V.2006; M. Pinzari leg. 1 ♂, **Colle Petruccio**, 1000 m, 8.VIII.2003, A. Zilli leg. 1 ♂, **Costa della Chiusa**, 1093 m, 31.V.2010; 1 ♀, **Fonte Perara**, 983 m, 22.V.2010; 1 ♀, **Le Pacinette**, 1100 m, 11.V.2010; 1 ♂, **Monte Giano**, 1820 m, 11.VIII.1983; 1 ♂, **Pian Mattano**, 1000 m, 17.V.2010; 1 ♂, **Pian Zaidenti**, 1300 m, 6.V.1990, 3 ♂♂, idem, 1300 m, 27.V.2006; M. Pinzari leg.; 1 ♂, idem, 1.V.2006, Manuela Pinzari leg. 1 ♂, **Valle Orticara**, 1300 m, 3.VI.1979, 2 ♂♂, 1 ♀, idem, 1.VI.2010; 1 ♀, **Valle Tratturo**, 1455 m, 13.VI.2010; M. Pinzari leg.

724. *Pyrgus serratulae* (Rambur, 1839)

RECORDS. 1 ♂, **Prato Lungo**, 1533 m, 30.VI.1973, M. Pinzari leg.

725. *Pyrgus onopordi* (Rambur, 1839)

RECORDS. 1 ♀, **La Pineta**, 1000 m, 28.V.1983; 1 ♂, **Pineta (Pozzo)**, 900 m, 26.VI.1983; 1 ♂, **Prato Lungo**, 1533 m, 30.VI.1973; M. Pinzari leg.

726. *Pyrgus armoricanus* (Oberthür, 1910)

RECORDS. 1 ♂, **Fonte de lu Cupu**, 980 m, 16.IX.1984, 1 ♂, *surr.* **La Mozza**, 1544 m, 28.V.2006; 1 ♂, **Monte Giano**, 1820 m, 23.VIII.2009; 1 ♀, **Vallemare**, 1021 m, 28.VI.1971; M. Pinzari leg.

727. *Pyrgus alveus* (Hübner, 1803)

RECORDS. 1 ♂, **Pian Mattano**, 1000 m, 24.VII.2006; 1 ♂, **Prata di Cagno**, 1383 m, 4.VIII.1984; M. Pinzari leg.

728. *Pyrgus bellieri* (Oberthür, 1910)*

RECORDS. 1 ♂ (*det.* Lucarelli), 1 ♀, **Costa della Chiusa**, 1093 m, 22.VII.2006, M. Pinzari leg. 1 ♀, **Pian Mattano**, 1100 m, 15.VIII.2002, 1 ♀, *idem*, 25.VIII.2002, 1 ♂, 1 ♀, *idem*, 3.VIII.2004; A. Zilli leg.

HETEROPTERINAE

729. *Heteropterus morpheus* (Pallas, 1771)

RECORDS. 4 ♂♂, **Costa della Chiusa**, 1093 m, 9.VII.1983; 2 ♂♂, **Le Pratelle**, 1400 m, VIII.1978; 2 ♂♂, **La Pineta**, 1000 m, 15.VII.1979, 2 ♂♂, *idem*, 22.VII.1983; 3 ♂♂, **Pineta (Pozzo)**, 900 m, 26.VI.1983, 1 ♂, *idem*, 7.VII.1985; M. Pinzari leg.

SIGHTINGS. **Casale Manocchio**, 1059 m, 21.VII.1984; **Colle Marcone**, 1121 m, 22.VII.1983, 21.VII.1984, 27.VII.1984, 1.VIII.1984, 6.VIII.1984, 7.VII.1985; **Costa della Chiusa**, 1093 m, 16.VII.1983, 22.VII.1983, 31.VII.1983, 21.VII.1984, 13.VII.1985, 14.VII.1985, 5.VII.2003; **Fonte de lu Cupu**, 980 m, 14.VII.1985, 6.VIII.1986; **La Pineta**, 1000 m, 8.VII.1984, 6.VII.1985, 21.VII.1985, 27.VII.1986; **Le Cannaine**, 1040 m, 27.VII.1984; **Pineta (Pozzo)**, 900 m, 26.VI.1983, 30.VI.1984, 2.VIII.1987; **Vallemare**, 1021 m, 21.VII.1984; *fide* M. Pinzari.

HESPERIINAE

730. *Thymelicus lineola* (Ochsenheimer, 1808)

RECORDS. 1 ♂, **Costa della Chiusa**, 1093 m, 9.VII.1983, 2 ♂♂, 2 ♀♀, *idem*, 30.VI.2006; M. Pinzari leg. 1 ♀, **Colle Petruccio**, 1000 m, 12.VII.2008; A. Zilli leg. 1 ♀, **Tornante Mattano-Malepasso**, 1170 m, 2.VIII.1983, M. Pinzari leg.

SIGHTINGS. **Colle Marcone**, 1121 m, 24.VI.1985, *fide* M. Pinzari.

731. *Thymelicus sylvestris* (Poda, 1761)

RECORDS. 1 ♀, **Colle Marcone**, 1121 m, 24.VI.1985, 1 ♂, idem, 1.VII.2006; 5 ♂♂, **Costa della Chiusa**, 1093 m, 30.VI.2006; 2 ♀♀, **La Pineta**, 1000 m, 29.VI.1973; 1 ♀, **La Pineta (1st hairpin curve)**, 950 m, 30.VI.2006; M. Pinzari leg. 1 ♂, **Pian Mattano**, 1100 m, 3.VIII.2004, 1 ♂, idem, 30.VI.2007; A. Zilli leg. 1 ♂, 1 ♀, **Pineta (Pozzo)**, 900 m, 22.VI.1985; 1 ♂, **Vallemare**, 1021 m, 12.VIII.1969; 1 ♀, **Valle Orticara**, 1300 m, 22.VI.1986, M. Pinzari leg.

732. *Thymelicus acteon* (Rottemburg, 1775)

RECORDS. 1 ♂, **Bivio Santa Maria del Monte-Fonte Brignola**, 1000 m, 7.VIII.2004, A. Zilli leg. 1 ♂, **La Pineta**, 1000 m, 22.VII.1983, 3 ♂♂, idem, 25.VII.2010; M. Pinzari leg.

733. *Hesperia comma* (Linnaeus, 1758)

RECORDS. 1 ♂, **Costa della Chiusa**, 1093 m, 14.VIII.1984, M. Pinzari leg. 1 ♂, **Le Pacinette**, 1100 m, 30.VIII.2004, Manuela Pinzari leg. 1 ♂, 1 ♀, **Li Capitoni**, 945 m, 19.VIII.1969; 1 ♀, **Monte Giano**, 1820 m, 23.VIII.2009; 1 ♀, **Prata di Cagno**, 1383 m, 29.VII.1985; 4 ♂♂, 2 ♀♀, **Vallemare**, 1021 m, 16.VIII.1968, 1 ♂, idem, 19.VIII.1968, 1 ♀, idem, 2.VIII.1983; M. Pinzari leg.

734. *Ochlodes sylvanus* (Esper, 1777) (= *venata* auct. nec Bremer & Grey, 1853)

RECORDS. 1 ♀, **Colle Marcone**, 1121 m, 22.VII.2006; 1 ♂, **Costa della Chiusa**, 1093 m, 9.VII.1983, 1 ♀, idem, 16.VII.1983; 3 ♂♂, **La Pineta**, 1000 m, 25.VII.2010; 2 ♂♂, 1 ♀, **La Pineta (1st hairpin curve)**, 950 m, 30.VI.2006; M. Pinzari leg.; 1 ♂, idem, 950 m, 17.VI.2006, 1 ♂, idem, 18.VI.2006; Manuela Pinzari leg. 1 ♀, **Valle Orticara**, 1300 m, 22.VII.1973, M. Pinzari leg.

SIGHTINGS. **Colle Marcone**, 1121 m, 21.VII.1984, fide M. Pinzari. **Colle Petruccio**, 1000 m, 14.VII.2007, fide A. Zilli.

PAPILIONOIDEA

PAPILIONIDAE

PARNASSIINAE

735. *Zerynthia cassandra* (Geyer, 1828)*

RECORDS. 3 ♂♂, **Colle Marcone**, 1121 m, 22.IV.2000, 1 ♂, idem, 23.IV.2000; 1 ♂, 1 ♀, **Costa della Chiusa**, 1093 m, 23.V.1982, 1 ♂, idem, 1.VI.1985, 1 ♀, idem, 10.V.1992, 1 ♂, idem, 8.V.1999, 1 ♂, idem, 24.IV.2006, 3 ♂♂, idem, 25.IV.2006; M. Pinzari leg.; 1 ♂, 2 ♀♀, idem, 1.V.2010, Manuela Pinzari leg.

SIGHTINGS. **Costa della Chiusa**, 1093 m, 21.V.2006, fide M. Pinzari.

736. *Parnassius mnemosyne* (Linnaeus, 1758)

RECORDS. 1 ♂, **Costa della Chiusa**, 1093 m, 12.VI.1983; 1 ♂, surr. **La Mozza**, 1544 m, 12.VI.1983; 1 ♂, **Li Merchi**, 1543 m, 6.VI.2010; 10 ♂♂, 2 ♀♀, **Pozza Maiale**, 1480 m, 12.VI.1983; 1 ♂, **Pozza Retorna**, 1450 m, 16.VII.1983; 1 ♂, **Prato Lungo**, 1533 m, 30.VI.1973; 1 ♀, **Vallemare**, 1021 m, 22.VI.1969, 1 ♂, 1 ♀, idem, 14.VI.1970; 1 ♂, idem, 28.VI.1970, 1 ♂, idem, 13.VI.1971; 1 ♀, **Valle Orticara**, 1300 m, 1.VII.1973; M. Pinzari leg.

SIGHTINGS. **Colle Lungo**, 1450 m, 23.VI.1985, 6.VII.1985; **Colle Marcone**, 1121 m, 30.VII.1984, 4.VI.2006; whole way from **Colle Marcone** to **Valle del Tratturo**, 1121-1394 m, 12.VI.1983; **Colle Orticara**, 1357 m, 7.VII.1984, 22.VI.1985; **Colle Prato**, 1463 m, 16.VII.1983; **Li Merchi**, 1540 m, 5.VII.1986; **Pian Mattano**, 1100 m, 27.V.2006; **Pian Zaidenti**, 1300 m, 27.V.2006, 10.VI.2006; **Pozza Retorna**, 1450 m, 16.VII.1983, 5.VII.1986; **Tornante Mattano-Malepasso**, 1170 m, 10.VI.2006; **Prata di Cagno**, 1383 m, 22.VI.1986; **Valle del Tratturo**, 1394 m, 12.VI.1983; fide M. Pinzari.

PAPILIONINAE

737. *Iphiclides podalirius* (Linnaeus, 1758)

RECORDS. 1 ♂, **Colle Marcone**, 1121 m, 12.V.2006, 2 ♂♂, idem, 27.V.2006, 1 ♂, idem, 28.V.2006; 1 ♂, **Costa della Chiusa**, 1093 m, 28.V.1983, 1 ♀, idem, 15.VIII.1984; 1 ♂, **La Pineta**, 1000 m, 24.V.1981; 1 ♀, **Pian Zaidenti**, 1300 m, 22.VII.1973; 1 ♀, **Tornante Mattano-Malepasso**, 1170 m, 10.VI.2006; 2 ♀♀, **Vallemare**, 1021 m, 8.VIII.1968, 1 ♂, idem, 16.VIII.1968; M. Pinzari leg.

SIGHTINGS. **Casale Spaccone**, 1136 m, 29.V.1983, 2.VI.1985; **Colle Marcone**, 1121 m, 20.IV.1992, 20.V.2006, 21.V.2006; **Colle Orticara**, 1357 m, 22.VI.1985; **Costa della Chiusa**, 1093 m, 13.VIII.1982, 22.VII.1983, 30.VII.1983, 2.VIII.1983, 5.VIII.1983, 6.VIII.1983, 10.VIII.1983, 18.VIII.1983, 20.VIII.1983, 23.VI.1984, 8.VIII.1984, 14.VIII.1984, 19.VIII.1984, 21.VIII.1984, 11.V.1985, 1.VI.1985, 4.VIII.1985, 5.VIII.1985, 8.VIII.1985, 10.VIII.1985, 11.VIII.1985, 14.VIII.1985, 19.VIII.1985, 3.VIII.1986, 4.VIII.1986, 5.VIII.1986, 6.VIII.1986, 11.VIII.1986, 12.VIII.1986, 13.VIII.1986, 18.VIII.1986, 3.V.1987, 9.IV.1989, 13.V.1989, 21.V.2006; **Fonte de lu Cupu**, 980 m, 12.V.1985, 14.VIII.1985, 5.VIII.1986, 19.VIII.1986; **La Pineta**, 1000 m, 13.VIII.1982, 23.VI.1984, 28.V.1985, 1.VI.1985, 21.VII.1985, 25.V.1986, 2.V.1987; **Le Pacinette**, 1100 m, 21.V.2006; **Pian Mattano**, 1100 m, 2.VIII.1983; **Valle Orticara**, 1300 m, 21.V.2006; **Via Tratturo Cagno**, 1380 m, 11.VIII.1986; **Pineta (Pozzo)**, 900 m, 24.VI.1984, 30.VI.1984, 1.VI.1985, 25.V.1986, 24.V.1987; **Pozza Retorna**, 1450 m, 22.VI.1986; fide M. Pinzari. **Costa della Chiusa**, 1093 m, 12.VII.2003, 13.VII.2003, 18.VII.2003; fide Manuela Pinzari. **Colle Petruccio**, 1000 m, 8.VIII.2003, 6.VIII.2004, 9.VIII.2004, 12.V.2007, 13.V.2007, 19.V.2007, 20.V.2007, 14.VII.2007, 15.VII.2007, 12.VII.2008, 19.VII.2008, 26.VII.2008; fide A. Zilli.

738. *Papilio machaon* Linnaeus, 1758

RECORDS. 1 ♀, **Colle Lungo**, 1450 m, 27.V.2006; 1 ♂, **Colle Marcone**, 1121 m, 5.VIII.1984, 1 ♀, idem, 28.VII.2009; 1 ♂, **Colle Prato**, 1463 m, 29.VII.2009, 1 ♂, idem, 10.VIII.2009; M. Pinzari leg. 1 ♂, **Costa della Chiusa**, 1093 m, 18.VII.2003; 1 ♀, **Li Merchi**, 1543 m, 6.VI.2010; Manuela Pinzari leg. 1 ♂, 1 ♀, **Monte Falascone**, 1135 m, 23.VII.2009; 1 ♂, **Monte Giano**, 1820 m, 23.VIII.2009; 1 ♀, **Pian Mattano**, 1100 m, 23.VII.2009; 1 ♀, **Pian Zaidenti**, 1300 m, 22.VII.1973; 1 ♂, **Pozza Retorna**, 1450 m, 1.VII.1984; M. Pinzari leg.

SIGHTINGS. **Colle Lungo**, 1450 m, 25.V.1986; **Colle Marcone**, 1121 m, 22.VII.1983, 12.V.1985, 21.VII.1985, 16.V.1987, 4.VIII.1988; **Colle Orticara**, 1357 m, 1.VII.1984, 22.VI.1985; **Costa della Chiusa**, 1093 m, 14.VIII.1982, 22.VII.1983, 1.VIII.1983, 2.IX.1984, 8.VIII.1985, 11.VIII.1985, 27.VII.1986, 4.VIII.1986, 5.VIII.1986, 30.VIII.1987; **Fonte de lu Cupu**, 980 m, 5.VIII.1986; **La Crociata**, 1200 m, 21.V.2006; **Le Pacinette**, 1100 m, 21.V.2006; **Li Merchi**, 1540 m, 4.VIII.1984; **Valle Orticara**, 1300 m, 27.V.2006; fide M. Pinzari. **Costa della Chiusa**, 1093 m, 13.VII.2003, 18.VII.2003; fide Manuela Pinzari. **Colle Petruccio**, 1000 m, 14.VIII.2003, 9.VIII.2004, 13.V.2007, 19.V.2007, 20.V.2007, 15.VII.2007, 20.VII.2008, 7.IX.2008; fide A. Zilli.

PIERIDAE

DISMORPHIINAE

739. *Leptidea sinapis* (Linnaeus, 1758)

RECORDS. 5 ♂♂ (gen. praep. 948, 949, 950, 951, 952, M. Lucarelli), 1 ♀ (gen. praep. 187, M. Lucarelli), **Bivio Santa Maria del Monte-Fonte Brignola**, 1000 m, 27.VII.2007, Manuela Pinzari leg.; 2 ♂♂, 1 ♀, idem, 7.VIII.2004, A. Zilli leg. 2 ♂♂ (gen. praep. a, b, M. Lucarelli), 1 ♀ (gen. praep. l, M. Lucarelli), **Colle Marcone**, 1121 m, 20.VII.2010, M. Di Rao leg. 1 ♀, **Colle Petruccio**, 1000 m, 26.VII.2008, A. Zilli leg. 1 ♀, **Colle Prato**, 1500 m, 29.VII.2009, (gen. praep. m, M. Lucarelli); 1 ♂, **Costa della Chiusa**, 1093 m, 13.VIII.1982, 2 ♀♀, idem, 21.VIII.1982 (gen. praep. PIERID 1, M. Pinzari, gen. praep. "n", M. Lucarelli); 2 ♂♂ (gen. praep. 946, 947, M. Lucarelli), 1 ♀ (gen. praep. 188, M. Lucarelli), **Fonte de lu Cupu**, 980 m, 29.VII.2007; Manuela Pinzari leg. 1 ♀, **La Pineta**, 1000 m, 23.V.1982 (gen. praep. PIERID 2, M. Pinzari), M. Pinzari leg. 1 ♀, **La Pineta (1st hairpin curve)**, 950 m, VII.2005, (gen. praep. 190, M. Lucarelli), 1 ♂, idem, 14.VI.2006 (gen. praep. 1009, M. Lucarelli), 1 ♂, idem, 18.VI.2006 (gen. praep. 695, M. Lucarelli), 2 ♂♂, idem, 9.VII.2006 (gen. praep. 696, 697, M. Lucarelli), 1 ♂, idem, 15.VII.2006 (gen. praep. 698, M. Lucarelli), 2 ♂♂, idem, 16.VII.2006 (gen. praep. 700, 701, M. Lucarelli), 1 ♂, idem, 25.VII.2006 (gen. praep. 702, M. Lucarelli); Manuela Pinzari leg. 1 ♂, **Pineta (Pozzo)**, 900 m, 16.IV.2006, 1 ♂, idem, 23.IV.2006 (gen. praep. c, M. Lucarelli), 2 ♂♂, idem, 24.IV.2006 (gen. praep. d, M. Lucarelli); M. Pinzari leg.; 1 ♂, idem, 900 m, 23.IV.2006, 1 ♂, idem, 24.IV.2006; Manuela Pinzari leg. 1 ♀, **Pozza Retorna**, 1450 m, VIII, 1981 (gen. praep. PIERID 3, M. Pinzari), M. Pinzari leg. 2 ♂♂, **Vallemare**, 1021 m, 4.VI.1971, (gen. praep. e, f, M. Lucarelli), G. Pinzari leg.

740. *Leptidea reali* Reissinger, 1990

RECORDS. 1 ♂, surr. **La Mozza**, 1544 m, 28.V.2006 (gen. praep. g, M. Lucarelli); 1 ♂, **Pian Zaidenti**, 1300 m, 27.V.2006 (gen. praep. h, M. Lucarelli); 1 ♂, **Valle Orticara**, 1300 m, 28.V.1983 (gen. praep. i, M. Lucarelli); M. Pinzari leg.

SIGHTINGS of *Leptidea* spp. **Casale Manocchio**, 1059 m, 26.VI.1983, 1.VI.1985, 20.VII.1985; **Casale Spaccone**, 1136 m, 29.V.1983; **Cimitero**, 1002 m, 19.VIII.1983; **Colle Lungo**, 1450 m, 23.VI.1985; **Colle Marcone**, 1121 m, 16.VII.1983; **Costa della Chiusa**, 1093 m, 14.VIII.1982, 12.VI.1983, 22.VII.1983, 30.VII.1983, 31.VII.1983, 1.VIII.1983, 5.VIII.1983, 13.VIII.1983, 19.VIII.1983, 23.VI.1984, 11.V.1985, 1.VI.1985, 13.VII.1985, 20.VII.1985, 4.VIII.1985, 11.VIII.1985, 14.VIII.1985, 2.V.1986, 27.VII.1986, 3.VIII.1986, 6.VIII.1986, 10.VIII.1989; **Fonte de lu Cupu**, 980 m, 8.VIII.1983, 15.VIII.1983, 23.VI.1984, 1.VI.1985,

14.VII.1985, 14.VIII.1985, 6.VIII.1986; **Fonte Perara**, 983 m, 10.VIII.1983; **La Pineta**, 1000 m, 13.VIII.1982, 22.VII.1983, 23.VI.1984, 6.VIII.1984, 8.VIII.1984, 14.VIII.1984, 19.VIII.1984, 20.VIII.1984, 23.VIII.1984, 1.IX.1984, 28.V.1985, 1.VI.1985, 21.VII.1985, 25.V.1986, 1.VI.1986, 27.VII.1986, 2.V.1987; **Le Cannaine**, 1040 m, 11.V.1985, 2.VI.1985, 3.V.1986, 10.VI.2006; **Le Pacinette**, 1100 m, 13.VIII.1982, 13.VII.1985; **Lu Migliaru**, 1083 m, 3.V.1987; **Migliaru Cerecia**, 1170 m, 6.VIII.1986; **Pian Mattano**, 1100 m, 2.VIII.1983, 2.VI.1985; **Pian Zaidenti**, 1300 m, 10.VI.2006; **Pineta (Pozzo)**, 900 m, 24.VI.1984, 30.VI.1984, 1.VI.1985; **Pozzo dei Corvi**, 1050 m, 3.V.1986; **S. Maria del Monte**, 1000 m, 2.V.1986; **Tornante Mattano-Malepasso**, 1170 m, 10.VI.2006; **Valle Orticara**, 1300 m, 29.V.1983, 25.VI.1983, 16.VII.1983, 13.VII.1985, 25.V.1986, 21.V.2006; **Via Tratturo Cagno**, 1380 m, 27.VII.1985, 11.VIII.1986; fide M. Pinzari. **Costa della Chiusa**, 1093 m, 5.VII.2003, 13.VII.2003; **Fonte Perara**, 983 m, 13.VIII.2004; fide Manuela Pinzari.

PIERINAE

741. *Anthocharis cardamines* (Linnaeus, 1758)

RECORDS. 1 ♂, **Colle Marcone**, 1121 m, 23.IV.2006, 1 ♂, 1 ♀, idem, 24.IV.2006; M. Pinzari leg. 1 ♂, **Colle Petruccio**, 1000 m, 19.V.2007, A. Zilli leg. 1 ♀, **Costa della Chiusa**, 1093 m, 23.V.1982, 5 ♂♂, 1 ♀, idem, 24.IV.2006, 1 ♂, idem, 25.IV.2006; 1 ♀, **La Mozza**, 1544 m, 28.V.2006; 1 ♂, **La Pineta**, 1000 m, 21.V.1972, 1 ♂, idem, 6.V.1990; 1 ♂, 1 ♀, **Pian Mattano**, 1100 m, 25.IV.2006; M. Pinzari leg.; 2 ♂♂, idem, 2.V.2006, Manuela Pinzari leg. 6 ♂♂, 3 ♀♀, **Pineta (Pozzo)**, 900 m, 16.IV.2006, 5 ♂♂, idem, 23.IV.2006, 4 ♂♂, idem, 24.IV.2006; 1 ♂, **S. Maria del Monte**, 1000 m, 22.VI.1969; 1 ♂, **Vallemare**, 1021 m, 14.VI.1970; 1 ♀, **Valle Orticara**, 1300 m, 3.VI.1979, 1 ♂, idem, 28.V.1983; M. Pinzari leg.

SIGHTINGS. **Cimitero**, 1002 m, 7.VI.1987; **Colle Marcone**, 1121 m, 4.V.1986, 20.V.2006; **Costa della Chiusa**, 1093 m, 28.V.1983, 11.V.1985, 9.IV.1989, 25.IV.1989, 13.V.1989, 8.IV.1990, 21.V.2006; **Fonte dei Vitelli**, 849 m, 26.IV.1986; **Fonte de lu Cupu**, 980 m, 23.VI.1984, 1.VI.1985; **La Pineta**, 1000 m, 28.V.1985, 30.IV.1989; **Le Cannaine**, 1040 m, 11.V.1985, 2.VI.1985, 3.V.1986, 22.VI.1986; **Le Pacinette**, 1100 m, 21.V.2006; **Li Merchi**, 1540 m, 21.V.2006; **Lu Migliaru**, 1083 m, 29.V.1983, 4.V.1986, 3.V.1987; **Pian Mattano**, 1100 m, 25.IV.2006; **Pian Zaidenti**, 1300 m, 27.V.2006; **Pineta (Pozzo)**, 900 m, 28.V.1985, 24.V.1987; **Pozzo dei Corvi**, 1050 m, 3.V.1986; **Pozza Maiale**, 1480 m, 12.VI.1983, 28.V.2006; **Pozza Retorna**, 1450 m, 1.VII.1984, 28.V.2006; **Pratoguerra**, 1439 m, 28.V.2006; **S. Maria del Monte**, 1000 m, 2.V.1986; **Valle Orticara**, 1300 m, 29.V.1983, 25.V.1986, 21.V.2006, 27.V.2006; fide M. Pinzari. **Colle Petruccio**, 1000 m, 19.V.2007, fide A. Zilli.

742. *Anthocharis euphenoides* Staudinger, 1869

RECORDS. 1 ♂, **Colle Lungo**, 1450 m, 16.V.1976, 1 ♂, 2 ♀♀, idem, 29.V.1976, 6 ♂♂, 2 ♀♀, idem, 3.VI.1979, 3 ♂♂, 2 ♀♀, idem, 30.V.1982, 4 ♂♂, idem, 28.V.1983, ♂♂, 1 ♀, idem, 25.V.1986, 1 ♀, idem, 5.VI.1991, 5 ♂♂, 1 ♀, idem, 9.VI.1991, 1 ♂, idem, 27.V.2006, 1 ♀, idem, 24.V.2010, 2 ♀♀, idem, 30.V.2010; 1 ♂, **Colle Orticara**, 1357 m, 25.VI.1983; 1 ♀, **Li Merchi**, 1543 m, 6.VI.2010; 1 ♂, **Pian Mattano**, 1100 m, 12.VI.1999; M. Pinzari leg.

743. *Euchloe ausonia* (Hübner, 1804)

RECORDS. 1 ♂, **Colle Petruccio**, 1000 m, 13.V.2007, A. Zilli leg. 1 ♂, **Costa della Chiusa**, 1093 m, 23.V.1982; 1 ♂, **Valle Tratturo**, 1455 m, 24.V.2010; M. Pinzari leg.

SIGHTINGS. **Colle Petruccio**, 1000 m, 20.V.2007, fide A. Zilli.

744. *Aporia crataegi* (Linnaeus, 1758)

RECORDS. 7 ♂♂, 3 ♀♀, **Costa della Chiusa**, 1093 m, 12.VI.1983; 4 ♂♂, 3 ♀♀, **La Pineta**, 1000 m, 29.VI.1973, 1 ♂, idem, 17.VI.1979; 1 ♂, 2 ♀♀, **S. Maria del Monte**, 1000 m, 22.VI.1969; 1 ♂, **Vallemare**, 1021 m, 4.VII.1969, 1 ♂, idem, 14.VI.1970, 1 ♂, idem, 28.VI.1971; M. Pinzari leg.; 1 ♂, idem, 12.VII.1969, Giuseppe Pinzari leg. 9 ♂♂, 6 ♀♀, **Valle Orticara**, 1300 m, 1.VII.1973, M. Pinzari leg.

SIGHTINGS. **Casale Manocchio**, 1059 m, 12.VI.1983, 26.VI.1983, 23.VI.1984, 23.VI.1985, 1.VI.1986; **Colle Lungo**, 1450 m, 12.VI.1983, 1.VII.1984, 23.VI.1985; **Colle Marcone**, 1121 m, 12.VI.1983, 25.VI.1983, 9.VII.1983, 23.VI.1984, 1.VII.1984, 7.VII.1984, 8.VII.1984, 21.VII.1984, 24.VI.1985, 7.VII.1985, 13.VII.1985, 1.VI.1986, 4.VI.2006; **Colle Orticara**, 1357 m, 25.VI.1983, 7.VII.1984, 22.VI.1985, 5.VII.1986; **Costa della Chiusa**, 1093 m, 25.VI.1983, 9.VII.1983, 1.VII.1984, 8.VII.1984, 1.VI.1985, 13.VII.1985, 14.VII.1985, 1.VI.1986, 22.VI.1986, 5.VII.2003; **Costa Rosata**, 1317 m, 25.VI.1983; **Curva Orticara Tratturo**, 1403 m, 7.VII.1984, 5.VII.1986; **Fonte Cerecia**, 1220 m, 6.VII.1985; **Fonte de lu Cupu**, 980 m, 23.VI.1984, 23.VI.1985, 14.VII.1985; **La Pineta**, 1000 m, 12.VI.1983, 25.VI.1983, 23.VI.1984, 22.VI.1985, 6.VII.1985, 25.V.1986, 1.VI.1986, 22.VI.1986; **La Pineta (1st hairpin curve)**, 950 m, 24.VI.2006; **Le Cannaine**, 1040 m, 22.VI.1986, 10.VI.2006; **Li Merchi**, 1540 m, 5.VII.1986; **Lu Canalone**, 1047 m, 6.VII.1985; **Lu Migliaru**, 1083 m, 7.VII.1984; **Monte Falascone**, 1135 m, 26.VI.1983; **Pian Zaidenti**, 1300 m, 10.VI.2006; **Pineta (Pozzo)**, 900 m, 12.VI.1983, 25.VI.1983, 26.VI.1983, 24.VI.1984, 30.VI.1984, 22.VI.1985, 25.V.1986, 1.VI.1986, 22.VI.1986; **Pozzo dei Corvi**, 1050 m, 26.VI.1983; **Pozza Maiale**, 1480 m, 27.VII.1986; **Pozza Retorna**, 1450 m, 16.VII.1983; **Tornante Mattano-Malepasso**, 1170 m, 10.VI.2006, 16.VI.2006; **Valle Orticara**, 1300 m, 25.VI.1983, 9.VII.1983, 16.VII.1983, 7.VII.1984, 22.VI.1985, 6.VII.1985, 13.VII.1985, 22.VI.1986, 5.VII.1986, 13.VII.1986; **Via Tratturo Cagno**, 1380 m, 1.VIII.1984; fide M. Pinzari. **Colle Petruccio**, 1000 m, 2.VI.2007, 3.VI.2007, 29.VI.2007, 30.VI.2007, 5.VII.2008, 12.VII.2008; fide A. Zilli.

745. *Pieris brassicae* (Linnaeus, 1758)

RECORDS. 1 ♂, **Colle Marcone**, 1121 m, 4.VI.2006; 1 ♀, **Colle Prato**, 1463 m, 27.VII.2009, 1 ♂, idem, 29.VII.2009; M. Pinzari leg. 1 ♀, **Pian Mattano**, 1100 m, 29.VII.2007, Manuela Pinzari leg. 1 ♂, **Pineta (Pozzo)**, 900 m, 24.IV.2006; 3 ♀♀, **Prato Lungo**, 1533 m, 30.VI.1973; Manuela Pinzari leg. 1 ♀, **Vallemare**, 1021 m, 16.VIII.1968, Manuela Pinzari leg. 1 ♀, **Valle Orticara**, 1300 m, 27.V.2006, M. Pinzari leg.

SIGHTINGS. **Colle Marcone**, 1121 m, 23.VI.1984, 3.VIII.1984, 18.VIII.1984, 2.XI.1984, 21.VII.1985, 29.VII.1990, 4.VI.2006; **Colle Lungo**, 1450 m, 1.VII.1984, 27.V.2006; **Colle Prato**, 1463 m, 16.VII.1983; **Costa della Chiusa**, 1093 m, 14.VIII.1982, 5.VIII.1983, 6.VIII.1983, 21.VIII.1983, 31.VII.1984, 2.VIII.1984, 6.VIII.1984, 14.VIII.1984, 15.VIII.1984, 18.VIII.1984, 19.VIII.1984, 21.VIII.1984, 1.IX.1984, 8.IX.1984, 14.VII.1985, 4.VIII.1985, 5.VIII.1985, 10.VIII.1985, 11.VIII.1985, 14.VIII.1985, 19.VIII.1985, 1.IX.1985, 22.VI.1986, 3.VIII.1987; **Fonte de lu Cupu**, 980 m, 23.VI.1984, 20.VIII.1984, 23.VIII.1984, 12.V.1985, 19.VIII.1986; **Le Cannaine**, 1040 m, 11.V.1985, 22.VI.1986; **Le Pratelle**, 1400 m, 12.VIII.1985; **Li Merchi**, 1540 m, 4.VIII.1984; **La Mozza**, 1544 m, 21.VIII.1984, 22.VIII.1984, 5.VIII.1986, 28.V.2006; **Monte Falascone**, 1135 m, 26.VI.1983; **Monte Giano**, 1820 m, 23.VIII.2009; **Pian Mattano**, 1100 m, 2.VIII.1983; **Pian Zaidenti**, 1300 m, 27.V.2006; **Pineta (Pozzo)**, 900 m, 24.VI.1984; **Pozza Retorna**, 1450 m, 16.VIII.1984; **Prato Lungo**, 1533 m, 28.V.2006; **Tornante Mattano-Malepasso**, 1170 m, 10.VI.2006, 16.VI.2006; **Valle del Tratturo**, 1394 m, 1.VIII.1984; **Via**

Tratturo Cagno, 1380 m, 4.VIII.1984, 27.VII.1985, 28.VII.1985; fide M. Pinzari. **Costa della Chiusa**, 1093 m, 13.VII.2003; **Fonte Perara**, 983 m, 13.VIII.2004, 28.VIII.2004; **Le Pacinette**, 1100 m, 7.IX.2003; fide Manuela Pinzari. **Colle Petruccio**, 1000 m, 19.V.2007, 20.V.2007, 2.VI.2007, 27.VII.2008; fide A. Zilli.

746. *Pieris mannii* (Mayer, 1851)

RECORDS. 1 ♀, **Bivio Santa Maria del Monte-Fonte Brignola**, 1000 m, 7.VIII.2004, A. Zilli leg. 1 ♀, **Colle Lungo**, 1450 m, 27.V.2006; 1 ♀, **Colle Marcone**, 1121 m, 29.VII.1984, 1 ♀, idem, 15.VIII.2007, 1 ♀, idem, 24.VIII.2007, 1 ♀, idem, 25.VIII.2007, 2 ♀♀, idem, 28.VIII.2007, 1 ♂, idem, 15.IX.2007; 4 ♂♂, 2 ♀♀, **Colle Prato**, 1463 m, 29.VII.2009, 1 ♀, idem, 11.VIII.2009; 1 ♂, 1 ♀, **Costa della Chiusa**, 1093 m, 22.VIII.1986; 3 ♂♂, 1 ♀, **La Pineta (1st hairpin curve)**, 950 m, 13.VIII.2007, 4 ♂♂, idem, 16.VIII.2007; 1 ♀, surr. **La Mozza**, 1544 m, 28.V.2006; 1 ♂, **Pian Mattano**, 1100 m, 26.VIII.2007; M. Pinzari leg.; 1 ♂, idem, 23.VII.2007, 2 ♂♂, 6 ♀♀, idem, 29.VII.2007; Manuela Pinzari leg. 1 ♂, **Pineta (Pozzo)**, 900 m, 16.VIII.2007, 6 ♂♂, idem, 5.VII.2007, 1 ♂, idem, 31.VII.2007; 1 ♀, **Pozza Maiale**, 1300 m, 12.VI.1983; 1 ♂, **Vallemare**, 1021 m, 19.VIII.1968, 1 ♀, idem, VIII.1980; M. Pinzari leg. 1 ♂, **Via Tratturo Cagno**, 1380 m, 29.VII.2007, Manuela Pinzari leg.

747. *Pieris rapae* (Linnaeus, 1758)

RECORDS. 1 ♀, **Colle Marcone**, 1121 m, 2.VIII.2007, 1 ♂, idem, 25.VIII.2007, 2 ♂♂, 1 ♀, idem, 11.VII.2008; 1 ♂, **Costa della Chiusa**, 1093 m, 22.VIII.1986, 1 ♀, idem, 24.IV.2006, 1 ♂, idem, 25.IV.2006; 1 ♂, 1 ♂, **La Crociata**, 1200 m, 14.VIII.2007; M. Pinzari leg. 2 ♂♂, **La Pineta (1st hairpin curve)**, 950 m, 31.VI.2005, Manuela Pinzari leg. 1 ♀, **Li Merchi**, 1543 m, 6.VI.2010; M. Pinzari leg. 2 ♂♂, **Pian Mattano**, 1100 m, 23.VII.2007, 1 ♂, idem, 27.VII.2007; Manuela Pinzari leg. 1 ♀, **Pian Zaidenti**, 1300 m, 27.V.2006; 1 ♀, **Pineta (Pozzo)**, 900 m, 5.VII.2007; M. Pinzari leg.

SIGHTINGS. **Monte Giano**, 1820 m, 22.VIII.2009, fide Manuela Pinzari.

748. *Pieris ergane* (Geyer, 1828)

RECORDS. 1 ♂, **Colle Marcone**, 1121 m, 29.VII.1984; M. Pinzari leg.; 1 ♀, idem, 13.VIII.2003, A. Grassi leg. 1 ♀, **Colle Orticara**, 1357 m, 25.VI.1983; 1 ♀, **Costa della Chiusa**, 1093 m, 23.V.1982, 1 ♀, idem, 14.VIII.1982, 2 ♂♂, 1 ♀, idem, 24.IV.2006, 2 ♂♂, idem, 25.IV.2006; 1 ♀, **Pian Mattano**, 1100 m, 4.VII.1969; M. Pinzari leg.; 1 ♂, idem, 1.V.2006, 1 ♀, idem, 2.V.2006; Manuela Pinzari leg. 3 ♂♂, 1 ♀, **Pineta (Pozzo)**, 900 m, 16.IV.2006, 2 ♂♂, idem, 23.IV.2006; 1 ♀, **Prata di Laculo**, 1088 m, 23.IV.2006; 1 ♀, **Vallemare**, 1021 m, 12.VIII.1969, 1 ♀, idem, VIII.1980; M. Pinzari leg.

SIGHTINGS. **Cimitero**, 1002 m, 19.VIII.1983; **Colle Orticara**, 1357 m, 7.VII.1984, 22.VI.1985; **Costa della Chiusa**, 1093 m, 14.VIII.1982, 22.VII.1983, 10.VIII.1983, 13.VIII.1983, 19.VIII.1983, 20.VIII.1983, 3.IX.1983, 2.VIII.1984, 6.VIII.1984, 14.VIII.1984, 19.VIII.1984, 17.VIII.1985, 6.VIII.1986, 18.VIII.1986, 20.VIII.1986, 29.VIII.1987, 5.III.1989; **Curva Orticara Tratturo**, 1403 m, 5.VII.1986; **Fonte de lu Cupu**, 980 m, 27.VII.1986; **Li Merchi**, 1540 m, 21.V.2006; **Tornante Mattano-Malepasso**, 1170 m, 10.VI.2006; **Valle del Tratturo**, 1394 m, 1.VIII.1984; **Valle Orticara**, 1300 m, 1.VII.1984; fide M. Pinzari. **Colle Petruccio**, 1000 m, 14.VII.2007, 6.IX.2008; fide A. Zilli.

749. *Pieris napi* (Linnaeus, 1758)

RECORDS. 1 ♀, **Colle Marcone**, 1121 m, 22.VII.1984; 1 ♀, **Costa della Chiusa**, 1093 m, 13.VIII.1982, 1 ♀, idem, 22.VIII.1986, 3 ♂♂, 2 ♀♀, idem, 24.IV.2006, 1 ♂, 1 ♀, idem, 25.IV.2006; 1 ♂, surr. **La Mozza**, 1544 m, 28.V.2006; 1 ♂, 1 ♀, **Pian Mattano**, 1100 m, 25.IV.2006; M. Pinzari leg.; 2 ♀♀, idem, 2.V.2006, Manuela Pinzari leg. 4 ♂♂, 2 ♀♀, **Pineta (Pozzo)**, 900 m, 16.IV.2006, 3 ♂♂, 2 ♀♀, idem, 23.IV.2006, 10 ♂♂, 1 ♀, idem, 24.IV.2006; 1 ♀, **Pozza Maiale**, 1480 m, 12.VI.1983; 1 ♀, **Vallemare**, 1021 m, VIII.1980; M. Pinzari leg.

SIGHTINGS. **Costa della Chiusa**, 1093 m, 25.VI.1983, 12.VIII.1984, 21.VIII.1986; **La Pineta**, 1000 m, 25.VI.1983; **La Mozza**, 1544 m, 5.VIII.1986; **Monte Cerreto**, **Vena dell'Aquila**, 1541 m, 16.VIII.1986; **Pian Zaidenti**, 1300 m, 27.V.2006; **Pineta (Pozzo)**, 900 m, 20.IV.1987; **Pozza Retorna**, 1450 m, 16.VIII.1984; **Prata di Cagno**, 1383 m, 28.VII.1985; **Valle Orticara**, 1300 m, 9.VII.1983; **Via Tratturo Cagno**, 1380 m, 4.VIII.1984, 11.VIII.1986; fide M. Pinzari.

SIGHTINGS. **Colle Petruccio**, 1000 m, 26.VII.2008, fide A. Zilli.

750. *Pontia daplidice* (Linnaeus, 1758)

RECORDS. 1 ♂, **Colle Petruccio**, 1000 m, 20.V.2007, A. Zilli leg. 1 ♀, **Costa della Chiusa**, 1093 m, 17.VIII.1983; 1 ♂, **Monte Giano**, 1820 m, 21.VIII.1969; M. Pinzari leg.

SIGHTINGS. **Costa della Chiusa**, 1093 m, 19.VIII.1984; **La Pineta**, 1000 m, 1.VI.1986; **Valle del Tratturo**, 1394 m, 2.VI.1986; fide M. Pinzari.

751. *Colias croceus* (Fourcroy, 1785)

RECORDS. 1 ♀, **Colle Orticara**, 1357 m, 25.VI.1983; 1 ♂, **Colle Prato**, 1463 m, 29.VII.2009; 1 ♂, **Costa della Chiusa**, 1093 m, 16.VIII.1983; M. Pinzari leg. 1 ♀, **La Pineta (1st hairpin curve)**, 950 m, 24.VI.2006, Manuela Pinzari leg. 1 ♂, **Monte Giano**, 1820 m, 23.VIII.2009; 1 ♀, **Pian Mattano**, 1100 m, 28.VII.2009; M. Pinzari leg.; 1 ♀, idem, 29.VII.2007, Manuela Pinzari leg. 1 ♀, **Valle del Tratturo**, 1394 m, 14.VI.1981; 1 ♀, **Valle Orticara**, 1300 m, 1.VII.1973, 1 ♀, idem, 21.V.2006; M. Pinzari leg.

SIGHTINGS. **Colle Lungo**, 1450 m, 23.VI.1985; **Colle Marcone**, 1121 m, 22.VII.1983, 2.XI.1984; **Costa della Chiusa**, 1093 m, 13.VIII.1982, 14.VIII.1982, 16.VII.1983, 30.VII.1983, 31.VII.1983, 6.VIII.1983, 10.VIII.1983, 13.VIII.1983, 18.VIII.1983, 20.VIII.1983, 3.IX.1983, 4.IX.1983, 10.IX.1983, 8.VII.1984, 29.VII.1984, 2.VIII.1984, 11.VIII.1984, 15.VIII.1984, 19.VIII.1984, 21.VIII.1984, 2.IX.1984, 8.IX.1984, 26.IX.1984, 11.V.1985, 13.VII.1985, 3.VIII.1985, 31.VIII.1985, 7.IX.1985, 27.VII.1986, 3.VIII.1986, 4.VIII.1986, 5.VIII.1986, 6.VIII.1986, 11.VIII.1986, 12.VIII.1986, 13.VIII.1986, 8.IX.1990; **Curva Orticara Tratturo**, 1403 m, 5.VII.1986; **Fonte Cerecia**, 1220 m, 6.VII.1985; **Fonte de lu Cupu**, 980 m, 8.VIII.1983, 15.VIII.1983, 20.VIII.1984, 8.IX.1984, 20.VII.1985, 14.VIII.1985, 1.IX.1985, 5.VIII.1986, 6.VIII.1986, 19.VIII.1986, 6.IX.1986; **Fonte Perara**, 983 m, 10.VIII.1983; **La Mozza**, 1544 m, 28.V.2006; **La Pineta**, 1000 m, 13.VIII.1982, 22.VI.1986, 6.VIII.1986; **Le Pacinette**, 1100 m, 13.VII.1985; **Monte Cerreto**, **Vena dell'Aquila**, 1541 m, 16.VIII.1986; **Pian Mattano**, 1100 m, 2.VIII.1983, 26.V.1985; **Pozza Retorna**, 1450 m, 22.VI.1986; **Prato Lungo**, 1533 m, 4.VIII.1983; **Valle del Tratturo**, 1394 m, 16.VIII.1984; **Valle Orticara**, 1300 m, 13.VII.1985, 25.V.1986, 5.VII.1986, 21.V.2006; **Via Tratturo Cagno**, 1380 m, 4.VIII.1984, 16.VIII.1984, 11.VIII.1986; fide M. Pinzari. **Fonte Perara**, 983 m, 13.VII.2003, 13.VIII.2004; **Le Pacinette**, 1100 m, 16.VIII.2004, 23.VIII.2004; fide Manuela Pinzari. **Colle Petruccio**, 1000 m, 8.VIII.2003, 9.VIII.2004, 19.V.2007, 20.V.2007, 14.VII.2007, 15.VII.2007, 3.XI.2007, 5.VII.2008, 12.VII.2008, 26.VII.2008, 7.IX.2008; **Valle Entamella**, 1150 m, 13.VIII.2003; fide A. Zilli.

752. *Colias alfacariensis* Ribbe, 1905

RECORDS. 1 ♂, **La Pineta**, 1000 m, 3.VI.1979; 1 ♀, **Pineta (Pozzo)**, 900 m, 22.V.2010; 1 ♀, **Vallemare**, 1021 m, 5.VIII.1968, 1 ♂, idem, 4.VII.1969, 2 ♂♂, 1 ♀, idem, 12.VIII.1969; 1 ♀, **Valle Orticara**, 1300 m, 1.VII.1973, 7 ♂♂, 1 ♀, 3.VI.1979; M. Pinzari leg.

SIGHTINGS. **Casale Manocchio**, 1059 m, 20.VII.1985; **Casale Spaccone**, 1136 m, 2.VI.1985; **Colle Lungo**, 1450 m, 29.V.1983, 12.VI.1983, 1.VII.1984, 23.VI.1985, 25.V.1986, 1.VI.1986, 27.V.2006; **Colle Marcone**, 1121 m, 13.VIII.1982, 3.VIII.1984, 14.VII.1985; **Costa della Chiesa**, 1093 m, 13.VIII.1982, 14.VIII.1982, 22.VII.1983, 3.IX.1983, 6.VIII.1984, 12.VIII.1984, 15.VIII.1984, 19.VIII.1984, 21.VIII.1984, 14.VII.1985, 5.VIII.1985, 8.VIII.1985, 11.VIII.1985, 14.VIII.1985, 17.VIII.1985, 19.VIII.1985, 22.VIII.1985, 23.VIII.1985, 31.VIII.1985, 1.IX.1985, 27.VII.1986, 13.VIII.1986, 3.VIII.1987, 13.V.1989; **Fonte de lu Cupu**, 980 m, 15.VIII.1983, 23.VI.1984, 23.VIII.1984, 8.IX.1984, 20.VIII.1984, 14.VII.1985, 14.VIII.1985, 1.IX.1985, 27.VII.1986, 6.VIII.1986, 6.IX.1986; **La Mozza**, 1544 m, 4.VIII.1983; 22.VIII.1984, 5.VIII.1986, 28.V.2006; **La Pineta**, 1000 m, 22.VII.1983, 28.V.1985, 1.VI.1985, 21.VII.1985, 6.VIII.1986; **Le Pacinette**, 1100 m, 13.VIII.1982, 13.VII.1985; **Le Pratelle**, 1400 m, 12.VIII.1985; **Li Merchi**, 1540 m, 21.V.2006, 27.V.2006, 16.VI.2006; **Lu Migliaru**, 1083 m, 7.VII.1984; **Migliaru Cerecia**, 1170 m, 6.VIII.1986; **Pineta (Pozzo)**, 900 m, 26.VI.1983, 8.VII.1984, 1.VI.1985, 28.VII.1985, 24.V.1987; **Pozza Maiale**, 1480 m, 27.VII.1986; **Valle del Tratturo**, 1394 m, 11.VIII.1986; **Valle Orticara**, 1300 m, 29.V.1983, 25.VI.1983, 1.VII.1984, 7.VII.1984, 16.VIII.1984, 22.VI.1985, 22.VI.1986, 5.VII.1986, 29.VI.1991; fide M. Pinzari. **Costa della Chiesa**, 1093 m, 12.VII.2003; **Le Pacinette**, 1100 m, 21.VIII.2004; fide Manuela Pinzari. **Colle Petruccio**, 1000 m, 9.VIII.2004, 13.V.2007, 19.V.2007, 20.V.2007, 15.VII.2007, 26.VII.2008, 7.IX.2008; fide A. Zilli.

753. *Gonepteryx rhamni* (Linnaeus, 1758)

RECORDS. 1 ♀, **Colle Marcone**, 1121 m, 5.IV.1999, 1 ♂, idem, 30.VI.2006; 1 ♂, 3 ♀♀, **Colle Prato**, 1500 m, 29.VII.2009; 1 ♀, **Costa della Chiesa**, 1093 m, 2.VIII.1983, 1 ♂, idem, 24.IV.2006, 1 ♂, 1 ♀, idem, 25.IV.2006; 1 ♂, **La Pineta**, 1000 m, 14.VI.1981; 1 ♀, **Monte Gianno**, 1820 m, 21.VIII.1969; M. Pinzari leg. 1 ♀, **Pian Mattano**, 1000 m, 1.V.2006, Manuela Pinzari leg. 1 ♀, **Pian Zaidenti**, 1300 m, 22.VII.1973; 1 ♂, **Pineta (Pozzo)**, 900 m, 23.IV.2006, 1 ♀, idem, 24.IV.2006; 1 ♀, **Vallemare**, 1021 m, 12.VIII.1969; 1 ♂, **Valle Orticara**, 1300 m, 1.VII.1973, 1 ♂, 1 ♀, idem, 22.VII.1973, 1 ♂, idem, 7.VII.1985; 1 ♀, **Via Tratturo Cagno**, 1380 m, 27.VII.1986; M. Pinzari leg.

SIGHTINGS. **Casale Spaccone**, 1136 m, 2.VI.1985; **Cimitero**, 1002 m, 19.VIII.1983; **Colle Marcone**, 1121 m, 1.VIII.1983, 25.IV.1986, 4.V.1986, 28.IV.1990, 20.IV.1992; **Costa della Chiesa**, 1093 m, 19.VIII.1984, 23.VIII.1984, 11.V.1985, 1.VI.1985, 3.V.1987, 22.III.1989, 9.IV.1989, 25.IV.1989, 13.V.1989, 6.V.1990, 21.V.2006; **Fonte de lu Cupu**, 980 m, 12.V.1985, 1.IX.1985, 6.VIII.1986; **La Pineta (1st hairpin curve)**, 950 m, 24.VI.2006; **Le Cannaine**, 1040 m, 11.V.1985, 3.V.1986; **Le Pratelle**, 1400 m, 12.VIII.1985; **Lu Migliaru**, 1083 m, 3.V.1987; **Pian Zaidenti**, 1300 m, 6.VII.1985, 10.VI.2006; **Pineta (Pozzo)**, 900 m, 10.IV.1985, 7.VII.1985, 20.IV.1987; **Pozza Maiale**, 1480 m, 16.VIII.1987; **Pozza Retorna**, 1450 m, 1.VII.1984; **Pozzo dei Corvi**, 1050 m, 3.V.1986; **S. Maria del Monte**, 1000 m, 2.V.1986; **Valle del Tratturo**, 1394 m, 16.VIII.1984; **Vallemare**, 1021 m, 6.VII.1985; **Valle Orticara**, 1300 m, 13.VII.1985; **Via Tratturo Cagno**, 1380 m, 27.VII.1985; fide M. Pinzari. **Costa della Chiesa**, 1093 m, 5.VII.2003, 12.VII.2003; fide Manuela Pinzari. **Colle Petruccio**, 1000 m, 19.V.2007, 20.VII.2008; fide A. Zilli.

LYCAENIDAE

RIODININAE

754. *Hamearis lucina* (Linnaeus, 1758)

RECORDS. 1 ♂, **Colle Petruccio**, 1000 m, 7.VI.1996, A. Zilli leg.

LYCAENINAE

755. *Lycaena phlaeas* (Linnaeus, 1761)

RECORDS. 1 ♀, **Costa della Chiusa**, 1093, 10.IX.1983; 1 ♀, **Le Quattro Facce**, 1600 m, 4.VIII.1983; 1 ♂, **Pineta (Pozzo)**, 900 m, 26.VI.1983; 1 ♀, **Pozza Retorna**, 1450 m, 16.VII.1983; 1 ♀, **Vallemare**, 1021 m, 16.VIII.1968, 1 ♂, idem, 12.IX.1970; 1 ♂, **Via Tratturo Cagno**, 1383 m, 27.VII.1985; M. Pinzari leg.

SIGHTINGS. **Cimitero**, 1002 m, 31.VIII.1985; **Colle Marcone**, 1121 m, 22.VII.1983, 7.VII.1985, 26.VI.1988, 22.III.1989; **Costa della Chiusa**, 1093 m, 14.VIII.1984, 18.VIII.1984, 31.VIII.1985, 7.IX.1985, 5.VIII.1986, 6.IX.1986, 9.IV.1989; **Fonte de lu Cupu**, 980 m, 1.IX.1985; **La Mozza**, 1544 m, 9.VIII.1989; **Prato Lungo**, 1533 m, 4.VIII.1983; **Valle del Tratturo**, 1394 m, 5.VII.1986; **Valle Orticara**, 1300 m, 5.VII.1986, 13.VII.1986; **Via Tratturo Cagno**, 1380 m, 4.VIII.1984, 28.VII.1985; fide M. Pinzari.

756. *Lycaena virgaureae* (Linnaeus, 1758)

RECORDS. 1 ♀, **Colle Prato**, 1463 m, 29.VII.2009; 1 ♂, **La Pineta**, 1000 m, 25.VI.1983; M. Pinzari leg. 2 ♀♀, **Pian Mattano**, 1100 m, 3.VIII.2004, A. Zilli leg., 1 ♂, idem, 1100 m, 23.VII.2007, Manuela Pinzari leg. 4 ♂♂, **Pian Zaidenti**, 1300 m, 22.VII.1973; 1 ♂, **Pineta (Pozzo)**, 900 m, 30.VI.1984; 3 ♂♂, 1 ♀, **Pozza Retorna**, 1450 m, 16.VII.1983; 1 ♂, **Prato Lungo**, 1533 m, 4.VIII.1983; 2 ♀♀, **Prati di Monte Giano**, 1790 m, 21.VIII.1969; 1 ♂, 1 ♀, **Monte Giano**, 1820 m, 11.VIII.1983, 21.VIII.1969; 1 ♂, **Vallemare**, 1021 m, 13.VII.1968, 1 ♂, 3 ♀♀, idem, 5.VIII.1968, 2 ♂♂, idem, 7.VIII.1968, 4 ♀♀, idem, 12.VIII.1968, 2 ♀♀, idem, 16.VIII.1968, 1 ♀, idem, 7.IX.1968, 2 ♀♀, idem, 12.VIII.1969, 1 ♀, idem, 16.VIII.1969, 2 ♀♀, idem, 26.VII.1970, 2 ♀♀, idem, 12.IX.1970; M. Pinzari leg. 2 ♀♀, **Valle del Tratturo**, 1394 m, 31.VII.1982, Giuseppe Pinzari leg. 5 ♂♂, **Valle Orticara**, 1300 m, 1.VII.1973, 1 ♂, idem, 22.VII.1973, 2 ♂♂, idem, 1300 m, 9.VII.1983, 1 ♂, idem, 16.VII.1983; 1 ♀, **Via Tratturo Cagno**, 1383 m, 1.VIII.1984; M. Pinzari leg.

SIGHTINGS. **Cimitero**, 1002 m, 19.VIII.1983; **Colle Marcone**, 1121 m, 13.VIII.1982, 29.VII.1984, 8.IX.1990; **Costa della Chiusa**, 1093 m, 21.VII.1984, 12.VIII.1984, 15.VIII.1984, 19.VIII.1984, 21.VIII.1984, 13.VII.1985, 14.VII.1985, 10.VIII.1985, 24.VIII.1985, 4.VIII.1986; **Curva Orticara Tratturo**, 1403 m, 7.VII.1984; **Curva Via della Fonte**, 1150 m, 6.VII.1985; **Fonte Cerecia**, 1220 m, 6.VII.1985; **Fonte Perara**, 983 m, 10.VIII.1983, 2.VIII.1987; **La Mozza**, 1544 m, 4.VIII.1983, 21.VIII.1984, 22.VIII.1984, 5.VIII.1986; **Le Pratelle**, 1400 m, 4.VIII.1983, 16.VII.1983, 12.VIII.1985; **Le Quattro Facce**, 1540 m, 3.VIII.1983, 4.VIII.1983; **Li Merchi**, 1540 m, 4.VIII.1984; **Lu Canalone**, 1047 m, 6.VII.1985; **Monte Cerreto, Vena dell'Aquila**, 1541 m, 16.VIII.1986; **Monte Giano**, 1820 m, 11.VIII.1983; **Pian Mattano**, 1100 m, 2.VIII.1983, 1.VIII.1984; **Pineta (Pozzo)**, 900 m, 26.VI.1983; **Prata di Ca-**

gno, 1383 m, 28.VII.1985; **Prato Lungo**, 1533 m, 8.VIII.1985; **Pratoguerra**, 1439 m, 1.VIII.1984, 16.VIII.1984; **Pozza Maiale**, 1480 m, 8.VIII.1985, 27.VII.1986; **Pozza Retorna**, 1450 m, 17.VIII.1983, 16.VIII.1984, 27.VII.1985; **Valle del Tratturo**, 1394 m, 1.VIII.1984, 27.VII.1985; **Valle Orticara**, 1300 m, 16.VII.1983, 6.VII.1985, 7.VII.1985, 13.VII.1985, 5.VII.1986, 13.VII.1986; **Via Tratturo Cagno**, 1380 m, 4.VIII.1984, 16.VIII.1984, 27.VII.1985, 28.VII.1985, 27.VII.1986, 11.VIII.1986; fide M. Pinzari. **Le Pacinette**, 1100 m, 29.VIII.2004, fide Manuela Pinzari.

757. *Lycaena tityrus* (Poda, 1761)

RECORDS. 1 ♀, **Colle Marcone**, 1121 m, 13.VI.1971, 1 ♀, idem, 1.VI.1985; 1 ♂, **Costa della Chiusa**, 1093 m, 28.V.1983, 1 ♀, idem, 12.VI.1983, 1 ♀, idem, 31.VII.1983, 1 ♀, idem, 1.VIII.1983, 2 ♂♂, idem, 3.VIII.1983, 1 ♂, idem, 10.VI.1984, 1 ♀, idem, 31.VII.1984, 1 ♀, idem, 14.VIII.1984, 1 ♀, idem, 15.VIII.1984, 1 ♂, 1 ♀, idem, 1.VI.1985; 1 ♂, **Fonte de lu Cupu**, 980 m, 9.VIII.1983; 1 ♂, **Le Pacinette**, 1100 m, 13.VIII.1982; 4 ♂♂, 1 ♀, **Li Capitoni**, 945 m, 19.VIII.1969; M. Pinzari leg. 1 ♂, **Pian Mattano**, 1100 m, 3.VIII.2004, A. Zilli leg. 1 ♀, **Vallemare**, 1021 m, 18.VIII.1967, 1 ♂, idem, 23.VI.1968, 1 ♂, 1 ♀, idem, 16.VIII.1968, 1 ♂, idem, 19.VIII.1968, 4 ♂♂, 3 ♀♀, idem, 12.VIII.1969, 1 ♂, idem, 14.VI.1970, 2 ♂♂, idem, 13.VI.1971, 1 ♂, 1 ♀, idem, 5.IX.1971; M. Pinzari leg.; 1 ♀, idem, 4.VI.1971, Giuseppe Pinzari leg.

SIGHTINGS. **Casale Manocchio**, 1059 m, 20.VII.1985; **Colle Marcone**, 1121 m, 2.VI.1985, 13.VIII.1982, 2.VIII.1983, 23.VI.1984, 1.VII.1984, 29.VII.1984, 3.VIII.1984, 21.VII.1985; **Costa della Chiusa**, 1093 m, 13.VIII.1982, 12.VI.1983, 2.VIII.1983, 5.VIII.1983, 6.VIII.1983, 13.VIII.1983, 6.VIII.1984, 8.VIII.1984, 11.VIII.1984, 12.VIII.1984, 18.VIII.1984, 19.VIII.1984, 21.VIII.1984, 2.IX.1984, 20.VII.1985, 3.VIII.1985, 4.VIII.1985, 8.VIII.1985, 19.VIII.1985, 8.IX.1985, 5.VIII.1986, 6.VIII.1986, 28.V.1989; **Fonte Cerecia**, 1220 m, 6.VIII.1986; **Fonte de lu Cupu**, 980 m, 6.VIII.1986; **Fonte Perara**, 983 m, 10.VIII.1983; **Le Cannaine**, 1040 m, 2.VI.1985; **Pian Mattano**, 1100 m, 2.VI.1985; **Pian Zaidenti**, 1300 m, 27.V.2006, 10.VI.2006; **Pozza Retorna**, 1450 m, 16.VIII.1984, 27.VII.1985, 5.VII.1986; **Prata di Cagno**, 1383 m, 28.VII.1985; **Valle del Tratturo**, 1394 m, 2.VI.1986; **Vallemare**, 1021, 21.VII.1984; **Valle Orticara**, 1300 m, 1.VII.1984, 25.V.1986, 1.VI.1986, 1.VI.1986, 5.VII.1986; **Via Tratturo Cagno**, 1380 m, 1.VIII.1984, 4.VIII.1984, 16.VIII.1984, 27.VII.1985, 28.VII.1985, 27.VII.1986; fide M. Pinzari. **Le Pacinette**, 1100 m, 30.VIII.2004, 4.IX.2004, fide Manuela Pinzari.

758. *Lycaena alciphron* (Rottemburg, 1775)

RECORDS. 1 ♂, 1 ♀, **Colle Marcone**, 1121 m, 25.VI.1983, 1 ♀, idem, 14.VII.1985; 1 ♀, **Colle Orticara**, 1357 m, 16.VII.1983; 1 ♂, **Colle Prato**, 1463 m, 29.VII.2009; 1 ♂, **Costa della Chiusa**, 1093 m, 12.VI.1983, 1 ♀, idem, 9.VII.1983, 2 ♀♀, idem, 22.VII.1983, 1 ♀, idem, 23.VI.1984, 1 ♀, idem, 15.VIII.1986; 1 ♀, **Fonte Cerecia**, 1220 m, 5.VIII.1986; 1 ♂, 1 ♀, **La Pineta**, 1000 m, 29.VI.1973; 1 ♂, **Pian Mattano**, 1100 m, 4.VII.1969; M. Pinzari leg.; 1 ♀, idem, 3.VIII.2004, A. Zilli leg. 1 ♂, **Pian Zaidenti**, 1300 m, 22.VII.1973; 1 ♂, **Pineta (Pozzo)**, 900 m, 25.VI.1983, 1 ♂, idem, 26.VI.1983; 1 ♀, **Prata di Cagno**, 1383 m, 4.VIII.1984; 1 ♂, **Prato Lungo**, 1533 m, 30.VI.1973, 1 ♀, idem, 4.VIII.1983; 1 ♂, **Vallemare**, 1021 m, 23.VI.1968, 1 ♀, idem, 30.VI.1968, 1 ♀, idem, 5.VIII.1968, 1 ♀, idem, 7.VIII.1968, 1 ♂, idem, 22.VI.1969, 1 ♂, 1 ♀, idem, 28.VI.1970, 3 ♂♂, 2 ♀♀, idem, 26.VII.1970, 1 ♀, idem, 28.VI.1971; 1 ♂, **Valle Orticara**, 1300 m, 1.VII.1973; 1 ♀, **Via Tratturo Cagno**, 1383 m, 16.VIII.1984; M. Pinzari leg.

SIGHTINGS. **Colle Marcone**, 1121 m, 25.VI.1983, 9.VII.1983, 16.VII.1983, 22.VII.1983, 23.VI.1984, 1.VII.1984, 7.VII.1984, 8.VII.1984, 21.VII.1984, 27.VII.1984, 29.VII.1984, .VII.1985, 13.VII.1985, 20.VII.1985, 21.VII.1985, 26.VI.1988; **Colle Orticara**, 1357 m, 16.VII.1983; **Costa della Chiusa**, 1093 m, 22.VII.1983, 7.VIII.1983, 8.VII.1984, 2.VIII.1984,

5.VIII.1984, 13.VII.1985, 14.VII.1985, 22.VI.1986, 3.VIII.1986; **Curva Orticara Tratturo**, 1403 m, 7.VII.1984; **Fonte Cerecia**, 1220 m, 6.VII.1985, 6.VIII.1986; **La Mozza**, 1544 m, 4.VIII.1983; **La Pineta**, 1000 m, 22.VI.1986; **Le Quattro Facce**, 1540 m, 4.VIII.1983; **Lu Migliaru**, 1083 m, 7.VII.1984; **Pian Mattano**, 1100 m, 2.VIII.1983, 1.VIII.1984; **Pozza Retorna**, 1450 m, 16.VII.1983, 6.VII.1985; **Prato Lungo**, 1533 m, 4.VIII.1983; **Pratoguerra**, 1439 m, 1.VIII.1984; **Valle del Tratturo**, 1394 m, 1.VIII.1984, 27.VII.1985; **Valle Orticara**, 1300 m, 6.VII.1985, 13.VII.1985, 5.VII.1986, 13.VII.1986; **Via Tratturo Cagno**, 1380 m, 1.VIII.1984, 4.VIII.1984, 27.VII.1985, 28.VII.1985, 27.VII.1986, 11.VIII.1986; fide M. Pinzari. **Costa della Chiusa**, 1093 m, 5.VII.2003, fide Manuela Pinzari.

759. *Lycaena hippothoe* (Linnaeus, 1761)

RECORDS. 1 ♂, 1 ♀, **Pozza Retorna**, 1450 m, 16.VII.1983, 1 ♂, idem, 5.VII.1986; 2 ♀♀, **Valle del Tratturo**, 1394 m, 5.VII.1986; 3 ♂♂, 2 ♀♀, **Valle Orticara**, 1300 m, 1.VII.1973, 1 ♂, idem, 7.VII.1979, 1 ♂, idem, 16.VII.1983; M. Pinzari leg.

SIGHTINGS. **Colle Prato**, 1463 m, 16.VII.1983; **Fonte Cerecia**, 1220 m, 6.VIII.1986; **Via Tratturo Cagno**, 1380 m, 27.VII.1986; fide M. Pinzari.

760. *Thecla betulae* (Linnaeus, 1758)*

RECORDS. 1 ♀, **Cimitero**, 1002 m, 7.IX.1967, 1 ♂, idem, 19.VIII.1983; 1 ♂, **Colle Marcone**, 1121 m, 14.VIII.1985; 1 ♀, **Costa della Chiusa**, 1093 m, 2.VIII.1982, 6 ♂♂, 1 ♀, idem, 15.VIII.1982, 9 ♂♂, 2 ♀♀, idem, 16.VIII.1982, 7 ♂♂, 1 ♀, idem, 21.VIII.1982, 6 ♂♂, 2 ♀♀, idem, 22.VIII.1982, 3 ♂♂, 4 ♀♀, idem, 2.IX.1982, 2 ♂♂, 2 ♀♀, idem, 5.IX.1982, 1 ♂, idem, 19.VII.1983, 1 ♂, idem, 30.VII.1983, 1 ♂, idem, 31.VII.1983, 2 ♂♂, idem, 5.VIII.1983, 1 ♂, idem, 6.VIII.1983, 1 ♂, idem, 9.VIII.1983, 3 ♂♂, idem, 10.VIII.1983, 1 ♂, idem, 13.VIII.1983, 1 ♂, idem, 14.VIII.1983, 1 ♂, idem, 15.VIII.1983, 5 ♂♂, idem, 16.VIII.1983, 1 ♂, 1 ♀, idem, 17.VIII.1983, 3 ♂♂, idem, 18.VIII.1983, 2 ♂♂, idem, 19.VIII.1983, 4 ♂♂, idem, 20.VIII.1983, 3 ♂♂, idem, 21.VIII.1983, 13 ♂♂, 2 ♀♀, idem, 3.IX.1983, 1 ♂, idem, 4.IX.1983, 1 ♀, idem, 9.IX.1983, 1 ♂, idem, 8.VIII.1984, 1 ♂, idem, 12.VIII.1984, 1 ♂, idem, 15.VIII.1984, 1 ♂, idem, 16.VIII.1984, 1 ♂, idem, 19.VIII.1984, 1 ♂, idem, 21.VIII.1984, 2 ♂♂, idem, 23.VIII.1984, 3 ♂♂, idem, 1.IX.1984, 6 ♂♂, 1 ♀, idem, 2.IX.1984, 5 ♂♂, idem, 8.IX.1984, 1 ♂, 1 ♀, idem, 9.IX.1984, 3 ♂♂, idem, 16.IX.1984, 2 ♂♂, idem, 5.VIII.1985, 3 ♂♂, idem, 8.VIII.1985, 1 ♂, idem, 10.VIII.1985, 1 ♂, idem, 11.VIII.1985, 1 ♂, idem, 24.VIII.1985, 1 ♂, idem, 10.IX.1985, 1 ♂, idem, 5.VIII.1986, 1 ♀, idem, 13.VIII.1986, 1 ♂, idem, 14.VIII.1986, 2 ♂♂, 1 ♀, idem, 17.VIII.1986, 3 ♂♂, 1 ♀, idem, 18.VIII.1986, 2 ♂♂, idem, 19.VIII.1986, 2 ♂♂, 1 ♀, idem, 20.VIII.1986, 1 ♂, idem, 22.VIII.1986, 2 ♂♂, 2 ♀♀, idem, 23.VIII.1986; 1 ♂, idem, 24.VIII.1986, 2 ♂♂, 3 ♀♀, idem, 30.VIII.1986, 2 ♀♀, idem, 6.IX.1986, 1 ♀, idem, 5.VIII.1987, 2 ♂♂, idem, 10.VIII.1987, 2 ♂♂, idem, 14.VIII.1987, 3 ♂♂, idem, 17.VIII.1987, 2 ♂♂, 2 ♀♀, idem, 22.VIII.1987, 2 ♂♂, idem, 23.VIII.1987, 1 ♀, idem, 29.VIII.1987, 2 ♀♀, idem, 30.VIII.1987, 2 ♀♀, idem, 5.IX.1987, 2 ♀♀, idem, 13.IX.1987, 4 ♀♀, idem, 16.IX.1989, 3 ♂♂, 1 ♀, idem, 16.VIII.1990, 1 ♀, idem, 24.VIII.1990, 1 ♂, 1 ♀, idem, 25.VIII.1990, 2 ♀♀, idem, 8.IX.1990; 1 ♂, **Fonte de lu Cupu**, 980 m, 19.VIII.1968, 1 ♀, idem, 21.VIII.1972, 1 ♀, idem, 15.VIII.1983, 3 ♂♂, idem, 16.VIII.1983, 4 ♂♂, idem, 20.VIII.1984, 3 ♂♂, idem, 23.VIII.1984, 2 ♂♂, idem, 1.IX.1984, 2 ♂♂, idem, 9.IX.1984, 1 ♂, idem, 26.IX.1984, 1 ♂, idem, 21.VIII.1986, 4 ♂♂, 1 ♀, idem, 30.VIII.1986, 1 ♀, idem, 31.VIII.1986, 1 ♀, idem, 6.IX.1986, 1 ♂, idem, 7.VIII.1988; 1 ♀, **Pian Mattano**, 1100 m, 8.VIII.2003; 1 ♂, **Prata di Laculo**, 1088 m, 3.IX.1983, 1 ♂, idem, 10.IX.1983; M. Pinzari leg.

SIGHTINGS. **Cimitero**, 1002 m, 31.VIII.1985; **Colle Marcone**, 1121 m, 3.VIII.2009; **Costa della Chiusa**, 1093 m, 23.VIII.1985, 31.VIII.1985, 1.IX.1985, 9.VIII.1986, 12.VIII.1986; **Fonte**

de lu Cupu, 980 m, 8.IX.1984, 14.VIII.1985, 5.VIII.1986, 19.VIII.1986; fide M. Pinzari. **Pian Mattano**, 1100 m, 5.VIII.2003, fide Manuela Pinzari.

761. *Favonius quercus* (Linnaeus, 1758)

RECORDS. 7 ♂♂, 3 ♀♀, **Costa della Chiusa**, 1093 m, 14.VIII.1982, 1 ♂, 1 ♀, idem, 21.VIII.1982, 1 ♀, idem, 22.VIII.1982, 2 ♂♂, idem, 16.VII.1983, 8 ♂♂, idem, 22.VII.1983, 2 ♂♂, idem, 30.VII.1983, 2 ♂♂, 2 ♀♀, idem, 1.VIII.1983, 1 ♂, 3 ♀♀, idem, 2.VIII.1983, 1 ♂, 1 ♀, idem, 3.VIII.1983, 1 ♂, 1 ♀, idem, 8.VIII.1983; 1 ♂, **Fonte de lu Cupu**, 980 m, 8.VIII.1983; 2 ♂♂, **Prata di Cagno**, 1383 m, 29.VII.1985; 1 ♂, **Valle Orticara**, 1300 m, 22.VII.1973; M. Pinzari leg.

SIGHTINGS. **Cimitero**, 1002 m, 19.VIII.1983; **Colle Marccone**, 1121 m, 19.VIII.2009; **Costa della Chiusa**, 1093 m, 9.VII.1983, 30.VII.1983, 31.VII.1983, 3.VIII.1983, 5.VIII.1983, 6.VIII.1983, 7.VIII.1983, 9.VIII.1983, 10.VIII.1983, 13.VIII.1983, 18.VIII.1983, 19.VIII.1983, 20.VIII.1983, 21.VIII.1983, 3.IX.1983, 4.IX.1983, 10.IX.1983, 29.VII.1984, 31.VII.1984, 2.VIII.1984, 6.VIII.1984, 8.VIII.1984, 12.VIII.1984, 14.VIII.1984, 15.VIII.1984, 19.VIII.1984, 8.IX.1984, 16.IX.1984, 13.VII.1985, 3.VIII.1985, 4.VIII.1985, 8.VIII.1985, 10.VIII.1985, 11.VIII.1985, 14.VIII.1985, 17.VIII.1985, 22.VIII.1985, 24.VIII.1985, 31.VIII.1985, 1.IX.1985, 7.IX.1985, 8.IX.1985, 27.VII.1986, 4.VIII.1986, 5.VIII.1986, 6.VIII.1986, 14.VIII.1986, 15.VIII.1986, 3.VIII.1987, 10.VIII.1987, 18.VIII.1990, 30.VIII.1990; **Fonte de lu Cupu**, 980 m, 15.VIII.1983, 6.VIII.1986; **La Mozza**, 1544 m, 5.VIII.1986, 9.VIII.1989; **Migliaru Cerecia**, 1170 m, 6.VIII.1986; **Pozza Maiale**, 1480 m, 27.VII.1986; **Prata di Cagno**, 1383 m, 28.VII.1985; **Via Tratturo Cagno**, 1380 m, 28.VII.1985, 27.VII.1986; fide M. Pinzari. **Costa della Chiusa**, 1093 m, 5.VII.2003, 24.VIII.2003; fide Manuela Pinzari.

762. *Callophrys rubi* (Linnaeus, 1758)

RECORDS. 1 ♂, **Colle Marccone**, 1121 m, 25.IV.2006; 1 ♀, **Fonte de lu Cupu**, 980 m, 23.IV.2006; 1 ♂, **Pineta (Pozzo)**, 900 m, 23.IV.2006; 1 ♂, **Vallemare**, 1021 m, 14.VI.1970, 1 ♂, idem, 28.V.1983; 1 ♀, **Pian Mattano**, 1100 m, 30.V.1982; M. Pinzari leg.; 1 ♀, idem, 1.V.2006, Manuela Pinzari leg. 1 ♂, **Vallemare**, 1021 m, 14.VI.1971, Giuseppe Pinzari leg. 1 ♂, **Valle Orticara**, 1300 m, 3.VI.1979, M. Pinzari leg.

SIGHTINGS. **Casale Manocchio**, 1059 m, 12.VI.1983; **Casale Spaccone**, 1136 m, 29.V.1983, 2.VI.1985; **Colle Lungo**, 1450 m, 25.V.1986, 29.V.1983; **Colle Marccone**, 1121 m, 20.IV.1992; **Costa della Chiusa**, 1093 m, 28.V.1983, 25.VI.1983, 1.VI.1985, 2.V.1986, 22.III.1989, 13.V.1989; **La Palombara**, 1094 m, 29.V.1983; **La Pineta**, 1000 m, 28.V.1985, 1.VI.1985, 6.VII.1985, 25.V.1986; **Le Cannaine**, 1040 m, 27.VII.1984, 11.V.1985, 2.VI.1985; **Li Capitoni**, 945 m, 2.V.1986; **Li Merchi**, 1540 m, 21.V.2006; **Lu Migliaru**, 1083 m, 3.V.1987; **Pian Mattano**, 1100 m, 26.V.1985; **Pineta (Pozzo)**, 900 m, 26.VI.1983, 24.VI.1984, 30.VI.1984, 11.V.1985, 1.VI.1985, 2.VI.1986; **Pozzo dei Corvi**, 1050 m, 3.V.1986; **S. Maria del Monte**, 1000 m, 2.V.1986; **Valle del Tratturo**, 1394 m, 2.VI.1986; **Valle Orticara**, 1300 m, 29.V.1983, 25.VI.1983; fide M. Pinzari. **Colle Petruccio**, 1000 m, 13.V.2007; fide A. Zilli.

763. *Satyrrium w-album* (Knoch, 1782)

RECORDS. 4 ♀♀, **Vallemare**, 1021 m, 15.VII.1969, 1 ♀, idem, 28.VI.1971, 3 ♀♀, idem, 21.VII.1984; M. Pinzari leg.

SIGHTINGS. **Le Cannaine**, 1040 m, 30.VII.1984; **Lu Canalone**, 1174 m, 6.VII.1985; **Vallemare**, 1021, 27.VII.1984; **Via Tratturo Cagno**, 1380 m, 2.VIII.1984; fide M. Pinzari.

764. *Satyrium spini* (Denis & Schiffermüller, 1775)

RECORDS. 2 ♂♂, **Costa della Chiusa**, 1093 m, 16.VII.1983, 3 ♂♂, 2 ♀♀, idem, 22.VII.1983, 1 ♀, idem, 8.VIII.1983, 1 ♂, idem, 21.VII.1984, 1 ♂, idem, 13.VII.1985, 1 ♂, idem, 14.VII.1985, 1 ♀, idem, 20.VII.1985; 1 ♂, surr. **La Mozza**, 1544 m, 4.VIII.1983; 1 ♂, **Vallemare**, 1021 m, 15.VII.1969, 1 ♂, idem, 22.VII.1983; M. Pinzari leg.

SIGHTINGS. **Colle Marcone**, 1121 m, 20.VII.1985, 21.VII.1985; **Costa della Chiusa**, 1093 m, 31.VII.1984, 2.VIII.1984, 6.VIII.1984, 8.VIII.1984, 11.VIII.1984, 12.VIII.1984, 19.VIII.1984, 21.VIII.1984, 3.VIII.1985; **Via Tratturo Cagno**, 1380 m, 1.VIII.1984, 16.VIII.1984, 27.VII.1986; fide M. Pinzari.

765. *Satyrium ilicis* (Esper, 1779)

RECORDS. 1 ♀, **Colle Orticara**, 1357 m, 16.VII.1983; 1 ♂, **Costa della Chiusa**, 1093 m, 7.VII.1979, 1 ♂, idem, 9.VII.1983, 1 ♀, idem, 16.VII.1983, 1 ♂, idem, 8.VII.1984; 1 ♀, **Vallemare**, 1021 m, 4.VII.1969, 1 ♂, idem, 28.VI.1971; 1 ♀, **Via Tratturo Cagno**, 1380 m, 27.VII.1985; M. Pinzari leg.

SIGHTINGS. **Costa della Chiusa**, 1093 m, 22.VII.1983, 14.VII.1985, 3.VIII.1986, 5.VIII.1986, 6.VIII.1986; **Fonte de lu Cupu**, 980 m, 14.VII.1985; **La Pineta**, 1000 m, 22.VII.1983, 22.VI.1986; **Pineta (Pozzo)**, 900 m, 7.VII.1985; **Pozza Maiale**, 1480 m, 27.VII.1986; **Pozza Retorna**, 1450 m, 27.VII.1985; **Pratoguerra**, 1439 m, 1.VIII.1984; **Valle del Tratturo**, 1394 m, 27.VII.1985; **Valle Orticara**, 1300 m, 6.VII.1985, 13.VII.1985; **Via Tratturo Cagno**, 1380 m, 1.VIII.1984, 4.VIII.1984, 28.VII.1985, 27.VII.1986, 11.VIII.1986; fide M. Pinzari.

766. *Satyrium acaciae* (Fabricius, 1787)

RECORDS. 1 ♂, **Colle Petruccio**, 1000 m, 5.VII.2008, 1 ♀, idem, 26.VII.2008; A. Zilli leg. 3 ♂♂, **Costa della Chiusa**, 1093 m, 9.VII.1983, 1 ♂, idem, 22.VII.1983, 1 ♂, idem, 30.VII.1983; 2 ♂♂, **La Pineta**, 1000 m, 25.VI.1983, 1 ♂, idem, 26.VI.1983; 1 ♂, **Pian Zaidenti**, 1300 m, 22.VII.1973; 1 ♂, **Vallemare**, 1021 m, 15.VII.1969, 1 ♀, idem, 21.VII.1984; M. Pinzari leg.

SIGHTINGS. **Casale Manocchio**, 1059 m, 20.VII.1985; **Colle Marcone**, 1121 m, 27.VII.1984, 3.VIII.1984, 20.VII.1985; **Costa della Chiusa**, 1093 m, 16.VII.1983, 6.VIII.1983, 21.VII.1984, 13.VII.1985, 14.VII.1985, 8.VIII.1985, 27.VII.1986, 3.VIII.1987; **Fonte de lu Cupu**, 980 m, 8.VIII.1983; **Le Cannaine**, 1040 m, 30.VII.1984; **Lu Canalone**, 1174 m, 6.VII.1985; **Pian Mattano**, 1100 m, 1.VIII.1984; **Pineta (Pozzo)**, 900 m, 26.VI.1983, 7.VII.1985; **Prata di Cagno**, 1383 m, 28.VII.1985; **Valle del Tratturo**, 1394 m, 27.VII.1985; **Via Tratturo Cagno**, 1380 m, 4.VIII.1984, 11.VIII.1986; fide M. Pinzari.

767. *Lampides boeticus* (Linnaeus, 1767)

RECORDS. 1 ♀, **Colle Marcone**, 1121 m, 15.VIII.2009; 1 ♀, **La Pineta**, 1000 m, 3.XI.1985; 1 ♀, **Le Pacinette**, 1100 m, 18.VIII.2003; 1 ♂, 1 ♀, **Pineta (Pozzo)**, 900 m, 8.VIII.1998; 1 ♂, **Via Tratturo Cagno**, 1380 m, 27.VII.1985; M. Pinzari leg.

SIGHTINGS. **Costa della Chiusa**, 1093 m, 30.VIII.1987; **Via Tratturo Cagno**, 1380 m, 28.VII.1985; fide M. Pinzari.

768. *Cacyreus marshalli* Butler, 1898*

RECORDS. 1 ♀, **Colle Marcone**, 1121 m, 18.VII.1998, 1 ♀, idem, 11.VIII.1998, 1 ♀, idem,

12.VIII.1998, 2 ♀♀, idem, 14.VIII.1998, 1 ♀, idem, 19.VIII.1998, 1 ♂, idem, 23.VIII.2006, 1 ♂, idem, 5.IX.2006, 1 ♂, idem, 6.IX.2006, 1 ♂, idem, 2.VIII.2007; M. Pinzari leg.

769. *Leptotes piriouthus* (Linnaeus, 1767)

RECORDS. 1 ♀, **Casale Manocchio**, 1059 m, 20.VII.1985; 1 ♀, **Costa della Chiusa**, 1093 m, 13.VIII.1983; 1 ♂, **Fonte de lu Cupu**, 980 m, 16.VIII.1983; 1 ♀, **Vallemare**, 1021 m, 12.VIII.1969, 1 ♂, 1 ♀, idem, 12.IX.1970; M. Pinzari leg.

SIGHTINGS. **Costa della Chiusa**, 1093 m, 21.VIII.1984, 17.VIII.1985; **Via Tratturo Cagno**, 1380 m, 2.VIII.1984, 4.VIII.1984; fide M. Pinzari.

770. *Cupido minimus* (Fuessli, 1775)

RECORDS. 1 ♀, **Casale Manocchio**, 1059 m, 1.VI.1986, M. Pinzari leg. 1 ♀, **Colle Petruccio**, 1000 m, 20.V.2007; A. Zilli leg. 1 ♀, **Costa della Chiusa**, 1093 m, 28.V.1983; 2 ♂♂, **La Pineta**, 1000 m, 13.VI.1971, 2 ♂♂, idem, 4.VI.1972, 1 ♂, idem, 15.VII.1979, 1 ♂, idem, 7.VI.1981, 2 ♂♂, idem, 26.V.1985, 1 ♀, idem, 1.VI.1985; M. Pinzari leg. 1 ♂, **Monte Falascone**, 1135 m, 20.VII.2009, Manuela Pinzari leg. 1 ♂, **Pineta (Pozzo)**, 900 m, 23.VI.1984; 2 ♂♂, **S. Maria del Monte**, 1000 m, 4.VII.1969; 2 ♂♂, **Vallemare**, 1021 m, 14.VI.1970, 1 ♂, idem, 28.VI.1971; M. Pinzari leg.; 1 ♂, 2 ♀♀, idem, 4.VI.1971, Giuseppe Pinzari leg. 1 ♂, **Valle Orticara**, 1300 m, 3.VI.1979, 1 ♂, idem, 25.VI.1983; M. Pinzari leg.

SIGHTINGS. **Casale Manocchio**, 1059 m, 1.VI.1985, 1.VI.1986; **Costa della Chiusa**, 1093 m, 1.VI.1985, 5.VII.2003, 21.V.2006; **Colle Orticara**, 1357 m, 7.VII.1984; **Fonte de lu Cupu**, 980 m, 23.VI.1984, 12.V.1985, 1.VI.1985, 27.VII.1986, 17.V.1992; **La Pineta**, 1000 m, 28.V.1985, 25.V.1986, 1.VI.1986; **La Palombara**, 1094 m, 29.V.1983; **Le Cannaine**, 1040 m, 27.VII.1984, 2.VI.1985; **Pian Mattano**, 1100 m, 26.V.1985; **Pineta (Pozzo)**, 900 m, 1.VI.1985, 24.V.1987, 7.VI.1987; **Valle Orticara**, 1300 m, 29.V.1983, 25.VI.1983, 13.VII.1985, 25.V.1986, 21.V.2006; **Valle del Tratturo**, 1394 m, 2.VI.1986; **Via Tratturo Cagno**, 1380 m, 4.VIII.1984; fide M. Pinzari.

771. *Cupido osiris* (Meigen, 1829)

RECORDS. 1 ♂, 1 ♀, **Casale Manocchio**, 1059 m, 12.VI.1983, 1 ♀, idem, 26.VI.1983, 2 ♂♂, idem, 1.VI.1986; 1 ♂, 1 ♀, **Fonte de lu Cupu**, 980 m, 9.VIII.1983, 3 ♀♀, idem, 23.VI.1984, 5 ♂♂, 2 ♀♀, idem, 1.VI.1985; 10 ♂♂, 1 ♀, **La Pineta**, 1000 m, 4.VI.1972, 1 ♂, idem, 17.VI.1979, 1 ♀, idem, 7.VI.1981, 1 ♀, idem, 25.VI.1983, 2 ♂♂, idem, 26.V.1985, 1 ♂, 2 ♀♀, idem, 1.VI.1985, 1 ♂, idem, 1.VI.1986; 3 ♂♂, **Le Cannaine**, 1040 m, 2.VI.1985; 1 ♀, **Pineta (Pozzo)**, 900 m, 12.VI.1983, 1 ♂, 1 ♀, idem, 25.VI.1983; 1 ♂, 4 ♀♀, idem, 23.VI.1984, 2 ♂♂, idem, 30.VI.1984, 2 ♂♂, 1 ♀, idem, 26.V.1985, 1 ♂, 1 ♀, idem, 1.VI.1985; 4 ♂♂, 1 ♀, **Vallemare**, 1021 m, 13.VI.1971, 1 ♀, idem, 6.VI.1971, 1 ♂, idem, 23.VI.1984; M. Pinzari leg.

SIGHTINGS. **Casale Manocchio**, 1059 m, 1.VI.1985, 23.VI.1985, 20.VII.1985, 1.VI.1986; **Costa della Chiusa**, 1093 m, 1.VII.1984, 1.VI.1985; **Fonte de lu Cupu**, 980 m, 23.VI.1984, 1.VI.1985, 23.VI.1985, 27.VII.1986; **La Pineta**, 1000 m, 12.VI.1983, 23.VI.1984, 28.V.1985, 22.VI.1985, 25.V.1986, 1.VI.1986; **Pineta (Pozzo)**, 900 m, 23.VI.1984, 30.VI.1984, 28.V.1985, 1.VI.1985, 25.V.1986, 7.VI.1987, 2.VIII.1987; **Valle Orticara**, 1300 m, 25.VI.1983; fide M. Pinzari.

772. *Everes alcetas* (Hoffmannsegg, 1804)

RECORDS. 1 ♂, **Casale Manocchio**, 1059 m, 20.VII.1985, M. Pinzari leg. 1 ♀, **Colle Pe-**

truccio, 1000 m, 20.V.2007, 1 ♂, idem, 26.VII.2008; A. Zilli leg. 1 ♀, **Fonte de lu Cupu**, 980 m, 9.VIII.1983, 1 ♂, idem, 10.VIII.1983, 1 ♀, idem, 6.IX.1986; **La Pineta**, 1000 m, 1 ♂, 22.VII.1983; 1 ♂, 1 ♀, **Via Tratturo Cagno**, 1380 m, 4.VIII.1984; M. Pinzari leg.

SIGHTINGS. **Fonte Perara**, 983 m, 10.VIII.1983, fide M. Pinzari

773. *Celastrina argiolus* (Linnaeus, 1758)

RECORDS. 1 ♂, **Colle Marcone**, 1121 m, 14.VIII.2007; 1 ♀, **Costa della Chiusa**, 1093 m, 9.VII.1983; 1 ♀, **La Pineta**, 1000 m, 29.VI.1973; 1 ♂, **Pian Zaidenti**, 1300 m, 22.VII.1973; 1 ♂, **Pineta (Pozzo)**, 900 m, 24.IV.2006; 1 ♀, **Prata di Cagno**, 1383 m, 4.VIII.1984, 1 ♀, idem, 27.VII.1985, 1 ♂, idem, 28.VII.1985; 1 ♂, **Vallemare**, 1021 m, 16.VIII.1968, 1 ♀, idem, 12.VIII.1969, 1 ♀, idem, 5.IX.1971; 1 ♂, **Via Tratturo Cagno**, 1393 m, 28.VII.1985; M. Pinzari leg.

SIGHTINGS. **Colle Marcone**, 1121 m, 22.VII.1983; **Costa della Chiusa**, 1093 m, 11.V.1985, 13.VII.1985; **Fonte de lu Cupu**, 980 m, 9.VIII.1983, 14.VII.1985, 5.VIII.1986; **La Pineta**, 1000 m, 25.V.1986; **Le Cannaine**, 1040 m, 11.V.1985; **Migliaru Cerecia**, 1170 m, 6.VIII.1986; **Pineta (Pozzo)**, 900 m, 7.VII.1985; **Pozza Retorna**, 1450 m, 2.VIII.1984, 27.VII.1985; **Valle del Tratturo**, 1394 m, 1.VIII.1984, 27.VII.1985; **Vallemare**, 1021, 27.VII.1984; **Via Tratturo Cagno**, 1380 m, 2.VIII.1984, 16.VIII.1984, 27.VII.1986; fide M. Pinzari.

774. *Pseudophilotes baton* (Bergsträsser, 1779)

RECORDS. 1 ♀, **Colle Petruccio**, 1000 m, 14.VIII.1969; M. Pinzari leg.; 1 ♂, idem, 19.V.2007, 1 ♀, idem, 20.V.2007, 1 ♂, idem, 29.VI.2007; A. Zilli leg. 1 ♂, **Colle Marcone**, 1121 m, 16.VII.1983, 1 ♀, idem, 22.VII.1983, 1 ♂, idem, 2.VIII.1984; 1 ♂, **Costa della Chiusa**, 1093 m, 15.VIII.1983, 1 ♀, idem, 6.VIII.1984, 2 ♀♀, idem, 8.VIII.1984; 1 ♂, 2 ♀♀, **La Pineta**, 1000 m, 28.V.1983, 1 ♂, 1 ♀, idem, 22.VII.1983, 2 ♂♂, idem, 26.V.1985; M. Pinzari leg. 1 ♀, **Monte Falascone**, 1135 m, 20.VII.2009, Manuela Pinzari leg. 1 ♂, 1 ♀, **Pian Mattano**, 1100 m, 2.VIII.1983; 1 ♀, **Pozzo dei Corvi**, 1050 m, 16.VIII.1997; 1 ♀, **Prata di Cagno**, 1383 m, 4.VIII.1984; 1 ♀, **Vallemare**, 1021 m, 13.VI.1971; 1 ♀, **Via Tratturo Cagno**, 1380 m, 2.VIII.1984; M. Pinzari leg.

SIGHTINGS. **Casale Manocchio**, 1059 m, 1.VI.1986, 2.VI.1986; **Cimitero**, 1002 m, 19.VIII.1983; **Colle Marcone**, 1121 m, 29.VII.1984, 12.VIII.1984; **Costa della Chiusa**, 1093 m, 5.VIII.1984, 14.VIII.1984, 1.VI.1985, 20.VII.1985, 3.V.1987; **Fonte de lu Cupu**, 980 m, 6.VIII.1986; **La Pineta**, 1000 m, 28.V.1985, 28.VII.1985, 25.V.1986, 27.VII.1986; **Le Cannaine**, 1040 m, 27.VII.1984, 2.VI.1985; **Pian Mattano**, 1100 m, 26.V.1985, 2.VI.1985; **Pineta (Pozzo)**, 900 m, 28.V.1985, 1.VI.1985, 28.VII.1985, 25.V.1986; **Valle del Tratturo**, 1394 m, 16.VIII.1987; **Valle Orticara**, 1300 m, 6.VI.1991; **Via Tratturo Cagno**, 1380 m, 4.VIII.1984, 16.VIII.1984; fide M. Pinzari.

775. *Glaucopsyche alexis* (Poda, 1761)

RECORDS. 1 ♂, **Costa della Chiusa**, 1093 m, 28.V.1983, 1 ♂, idem, 1.VI.1985; 1 ♂, 1 ♀, **Fonte de lu Cupu**, 980 m, 1.VI.1985; 2 ♂♂, **La Pineta**, 1000 m, 25.VI.1983, 1 ♀, idem, 1.VI.1985; 2 ♂♂, **Pian Mattano**, 1100 m, 3.VI.1979; 11 ♂, **Pineta (Pozzo)**, 900 m, 28.V.1983, 2 ♂♂, idem, 26.VI.1983, 3 ♂♂, idem, 24.VI.1984, 1 ♂, idem, 24.IV.2006; 1 ♂, **S. Maria del Monte**, 1000 m, 22.VI.1969; 2 ♂♂, **Vallemare**, 1021 m, 14.VI.1970, 1 ♂, idem 28.VI.1970; ♂, 1 ♀, **Valle Orticara**, 1300 m, 3.VI.1979, 2 ♀♀, idem, 25.VI.1983, 2 ♀♀, idem, 16.VII.1983; M. Pinzari leg.

SIGHTINGS. **Casale Manocchio**, 1059 m, 1.VI.1986; **Colle Orticara**, 1357 m, 22.VI.1985;

Costa della Chiusa, 1093 m, 1.VI.1985; **La Pineta**, 1000 m, 23.VI.1984, 28.V.1985, 1.VI.1985, 6.VII.1985, 25.V.1986, 1.VI.1986; **Pineta (Pozzo)**, 900 m, 25.VI.1983, 30.VI.1984, 25.V.1986; **Pozzo dei Corvi**, 1050 m, 3.V.1986; **Valle Orticara**, 1300 m, 22.VI.1985; fide M. Pinzari. **Colle Petruccio**, 1000 m, 8.VIII.2003, fide A. Zilli.

776. *Phengaris arion* (Linnaeus, 1758)

RECORDS. 1 ♂, **Colle Petruccio**, 1000 m, 19.V.2007, A. Zilli leg. 1 ♀, **Casale Manocchio**, 1059 m, 1.VI.1986, 1 ♂, idem, 2.VI.1986; 1 ♂, **Costa della Chiusa**, 1093 m, 12.VI.1983, 1 ♂, idem, 1.VIII.1983, 2 ♀♀, idem, 23.VI.1984; 1 ♂, 1 ♀, **Fonte de lu Cupu**, 980 m, 23.VI.1984, 2 ♂♂, idem, 1.VI.1985; 1 ♂, **La Pineta**, 1000 m, 4.VI.1972, 1 ♀, idem, 3.VI.1979, 1 ♂, idem, 7.VI.1981, 1 ♂, idem, 25.VI.1983, 1 ♂, idem, 24.VI.1984, 1 ♂, idem, 25.V.1986, 1 ♂, idem, 22.VI.1986; 1 ♂, **Monte Falascone**, 1135 m, 26.VI.1983; 1 ♂, **Monte Pizzaro**, 1476 m, 24.VI.1990; 1 ♀, **Pian Mattano**, 1100 m, 3.VI.1979; 1 ♀, **Pian Zaidenti**, 1300 m, 16.VI.2006; 1 ♂, **Pineta (Pozzo)**, 900 m, 25.V.1986; 5 ♂♂, 1 ♀, **S. Maria del Monte**, 1000 m, 22.VI.1969, 1 ♀, idem, 13.VIII.1969, 3 ♂♂, 2 ♀♀, idem, 14.VI.1970; 1 ♀, **Tornante Mattano-Malepasso**, 1170 m, 16.VI.2006; 2 ♂♂, **Vallemare**, 1021 m, 23.VI.1968, 1 ♂, idem, 30.VI.1968, 1 ♂, idem, 28.VI.1970, 5 ♂♂, idem, 13.VI.1971; 1 ♂, 1 ♀, **Valle Orticara**, 1300 m, 1.VII.1973, 1 ♂, idem, 9.VII.1983, 1 ♂, idem, 5.VII.1986, 1 ♂, idem, 13.VII.1986; M. Pinzari leg.

SIGHTINGS. **Colle Lungo**, 1450 m, 1.VI.1986; **Colle Orticara**, 1357 m, 1.VII.1984, 7.VII.1984, 5.VII.1986; **Costa della Chiusa**, 1093 m, 25.VI.1983, 1.VII.1984, 1.VI.1985, 1.VI.1986, 22.VI.1986, 16.VI.1989; **Curva Orticara Tratturo**, 1403 m, 5.VII.1986; **La Pineta**, 1000 m, 25.VI.1983, 23.VI.1984, 1.VI.1985; **Pineta (Pozzo)**, 900 m, 25.VI.1983, 24.VI.1984, 1.VI.1986, 2.VI.1986, 7.VI.1987; **Valle Orticara**, 1300 m, 1.VII.1984, 22.VI.1985, 22.VI.1986; fide M. Pinzari.

777. *Phengaris alcon* (Denis & Schiffermüller, 1775)*

RECORDS. 1 ♂, **Colle Orticara**, 1357 m, 16.VII.1983, 1 ♀, idem, 7.VII.1985; **Le Pratele**, 1400 m, 1 ♂, 1 ♀, 16.VII.1983; **Le Quattro Facce**, 1600 m, 1 ♂, 4.VIII.1983; 1 ♂, **Valle del Tratturo**, 1394 m, 5.VII.1986, 1 ♂, 1 ♀, idem, 3.VII.2010; 4 ♂♂, 4 ♀♀, **Valle Orticara**, 1300 m, 1.VII.1973, 1 ♂, idem, 3.VI.1979, 2 ♂♂, 2 ♀♀, idem, 7.VII.1979, 14 ♂♂, 6 ♀♀, idem, 9.VII.1983, 1 ♂, idem, 16.VII.1983, 9 ♂♂, 1 ♀, idem, 5.VII.1986, 1 ♂, idem, 13.VII.1986, 1 ♀, idem, 16.VII.1989; M. Pinzari leg.

SIGHTINGS. **Colle Orticara**, 1357 m, 7.VII.1984; **Curva Orticara Tratturo**, 1403 m, 5.VII.1986; **Fonte Cerecia**, 1220 m, 6.VII.1985; **La Mozza**, 1544 m, 5.VIII.1986; **Li Merchi**, 1540 m, 5.VII.1986; **Lu Canalone**, 1174 m, 6.VII.1985; **Pozza Retorna**, 1450 m, 6.VII.1985; fide M. Pinzari.

778. *Plebeius argus* (Linnaeus, 1758)

RECORDS. 1 ♂, **Casale Manocchio**, 1059 m, 12.VI.1983, 1 ♀, idem, 1.VI.1986; M. Pinzari leg. 1 ♂, 1 ♀, idem, 13.VIII.2003, A. Grassi leg. 1 ♂, **Colle Petruccio**, 1000 m, 8.VIII.2003, A. Zilli leg. 1 ♂, **La Pineta**, 1000 m, 7.VI.1981, 1 ♂, idem, 28.V.1983, 5 ♂♂, idem, 12.VI.1983, 1 ♂, idem, 28.V.1983; 1 ♀, **Monte Falascone** 1135 m, 20.VII.2009; 4 ♂♂, **Monte Giano**, 1820 m, 21.VIII.1969; 2 ♂♂, **Pian Mattano**, 1100 m, 4.VII.1969, 1 ♂, idem, 26.VII.1997; 3 ♂♂, **Pian Zaidenti**, 1300 m, 29.VII.2009, 7 ♂♂, idem, 8.VIII.2009; M. Pinzari leg.; 2 ♂♂, idem, 3.VIII.2004, A. Zilli leg. 1 ♀, **Pineta (Pozzo)**, 900 m, 25.VI.1983; 4 ♂♂, 1 ♀, **Valle Orticara**, 1300 m, 1.VII.1973; M. Pinzari leg.

SIGHTINGS. **Casale Manocchio**, 1059 m, 26.VI.1983, 23.VI.1984, 20.VIII.1984, 20.VII.1985; **Colle Lungo**, 1450 m, 23.VI.1985; **Colle Marccone**, 1121 m, 13.VIII.1982, 25.VI.1983,

9.VII.1983, 22.VII.1983, 23.VI.1984, 1.VII.1984, 8.VII.1984, 21.VII.1984, 24.VI.1985; **Colle Orticara**, 1357 m, 25.VI.1983, 7.VII.1984, 5.VII.1986; **Costa della Chiusa**, 1093 m, 12.VI.1983, 25.VI.1983, 9.VII.1983, 11.VIII.1984, 13.VII.1985, 14.VII.1985, 22.VI.1986, 27.VII.1986; **Curva Orticara Tratturo**, 1403 m, 1.VIII.1984; **Fonte de lu Cupu**, 980 m, 8.VIII.1983, 9.VIII.1983, 15.VIII.1983, 23.VI.1985, 5.VIII.1986, 6.VIII.1986; **La Mozza**, 1544 m, 4.VIII.1983, 21.VIII.1984, 22.VIII.1984, 5.VIII.1986, 28.V.2006; **La Pineta**, 1000 m, 25.VI.1983, 22.VII.1983, 23.VI.1984, 1.VI.1985, 22.VI.1985, 6.VII.1985, 25.V.1986, 1.VI.1986, 22.VI.1986, 27.VII.1986; **Le Pacinette**, 1100 m, 21.V.2006; **Le Pratelle**, 1400 m, 6.VII.1985; **Le Quattro Facce**, 1540 m, 3.VIII.1983; **Li Merchi**, 1540 m, 5.VII.1986; **Monte Cerreto, Vena dell'Aquila**, 1541 m, 16.VIII.1986; **Monte Falascone**, 1135 m, 26.VI.1983, 18.VIII.1984; **Monte Giano**, 1820 m, 11.VIII.1983; **Pian Mattano**, 1100 m, 2.VIII.1983, 1.VIII.1984; **Pian Zaidenti**, 1300 m, 27.V.2006, 10.VI.2006, 16.VI.2006; **Pineta (Pozzo)**, 900 m, 26.VI.1983, 22.VII.1983, 30.VI.1984; **Pozza Maiale**, 1480 m, 27.VII.1986; **Pozza Retorna**, 1450 m, 16.VII.1983, 16.VIII.1984; **Pozzo dei Corvi**, 1050 m, 26.VI.1983; **Prata di Cagno**, 1383 m, 28.VII.1985; **Prato Lungo**, 1533 m, 4.VIII.1983; **Pratoguerra**, 1439 m, 1.VIII.1984; **Valle del Tratturo**, 1394 m, 1.VIII.1984, 27.VII.1985, 5.VII.1986; **Valle Orticara**, 1300 m, 25.VI.1983, 9.VII.1983, 16.VII.1983, 13.VII.1985, 1.VI.1986, 22.VI.1986, 5.VII.1986, 13.VII.1986; **Via Tratturo Cagno**, 1380 m, 1.VIII.1984, 4.VIII.1984, 16.VIII.1984, 27.VII.1985, 28.VII.1985, 27.VII.1986, 11.VIII.1986; fide M. Pinzari.

SIGHTINGS. **Colle Petruccio**, 1000 m, 20.V.2007, 19.VII.2008, 20.VII.2008; **Colle Piano**, 1200 m, 13.VIII.2003; fide A. Zilli.

779. *Plebeius argyrognomon* (Bergsträsser, 1779)

RECORDS. 1 ♀, **Casale Manocchio**, 1059 m, 1.VI.1986; 5 ♂♂, 1 ♀, **Fonte de lu Cupu**, 980 m, 8.VIII.1983, 3 ♂♂, 1 ♀, idem, 9.VIII.1983, 1 ♂, idem, 10.VIII.1983, 2 ♂♂, 1 ♀, idem, 15.VIII.1983, 1 ♂, idem, 1.IX.1984, 1 ♀, idem, 5.VIII.1986, 2 ♂♂, idem, 6.VIII.1986; 14 ♂♂, 1 ♀, **Fonte Perara**, 983 m, 20.VIII.1969; 1 ♂, 1 ♀, **La Pineta**, 1000 m, 13.VI.1971, 2 ♀♀, idem, 4.VI.1972, 2 ♂♂, 2 ♀♀, idem, 17.VI.1979, 1 ♂, 1 ♀, idem, 7.VI.1981, 3 ♂♂, idem, 12.VI.1983, 1 ♂, idem, 25.VI.1983, 1 ♂, idem, 26.V.1985, 2 ♂♂, idem, 25.VIII.1997; 1 ♂, **Li Capitoni**, 945 m, 19.VIII.1969; 4 ♂♂, **Pian Mattano**, 1000 m, 16.VIII.1969; 3 ♂♂, 4 ♀♀, **Pineta (Pozzo)**, 900 m, 12.VI.1983, 2 ♂♂, 2 ♀♀, idem, 25.VI.1983, 1 ♂, 1 ♀, idem, 23.VI.1984, 1 ♂, idem, 22.VI.1986, 15 ♂♂, idem, 7.VI.1987, 1 ♀, idem, 29.V.1988; 1 ♂, 1 ♀, **S. Maria del Monte**, 1000 m, 22.VI.1969, 4 ♂♂, idem, 14.VI.1970; 3 ♂♂, **Vallemare**, 1021 m, 16.VIII.1969, 1 ♂, idem, 28.VI.1970, 4 ♂♂, 1 ♀, idem, 6.VI.1971; M. Pinzari leg.

SIGHTINGS. **Casale Manocchio**, 1059 m, 12.VI.1983, 20.VIII.1984, 23.VI.1984; **Costa della Chiusa**, 1093 m, 16.VI.1989; **Fonte de lu Cupu**, 980 m, 23.VIII.1984, 23.VI.1985, 19.VIII.1986; **La Pineta**, 1000 m, 13.VIII.1982, 12.VI.1983, 23.VI.1984, 15.VIII.1984, 22.VI.1985, 25.V.1986, 6.VIII.1986; **Pian Mattano**, 1100 m, 2.VIII.1983; **Pineta (Pozzo)**, 900 m, 23.VI.1984, 24.VI.1984, 30.VI.1984, 8.VII.1984, 1.VI.1985, 22.VI.1985, 7.VII.1985, 1.VI.1986, 2.VIII.1987; fide M. Pinzari. 1 ♂, **Colle Petruccio**, 1000 m, 12.VII.2008; A. Zilli leg.

780. *Aricia agestis* (Denis & Schiffermüller, 1775)

RECORDS. 3 ♀♀, **Casale Spaccone**, 1136 m, 2.VI.1985; 1 ♂, **Colle Marcone**, 1121 m, 29.VII.1986; M. Pinzari leg.; 1 ♂, idem, 13.VIII.2003, A. Grassi leg. 1 ♂, **Colle Petruccio**, 1000 m, 12.V.2007, 2 ♂♂, 2 ♀♀, idem, 19.V.2007; A. Zilli leg. 1 ♂, **Costa della Chiusa**, 1093 m, 10.VI.1984, 1 ♀, idem, 23.VI.1984, 2 ♂♂, 2 ♀♀, idem, 13.VII.1985, 1 ♂, 3 ♀♀, idem, 20.VII.1985; 1 ♂, **La Pineta**, 1000 m, 21.V.1972; 1 ♂, **Li Capitoni**, 945 m, 19.VIII.1969; 3 ♂♂, 2 ♀♀, **Li Merchi** (Curva), 1350 m, 1.VIII.1984; 1 ♂, **Pian Mattano**, 1100 m, 2.VIII.1983, 1 ♂,

idem, 2.VI.1985, 9 ♂, 2 ♀♀, idem, 20.VII.1997; M. Pinzari leg.; 1 ♀, idem, 3.VIII.2004, A. Zilli leg. 1 ♂, **Pineta (Pozzo)**, 900 m, 30.VI.1984; M. Pinzari leg.; 1 ♀, idem, 900 m, 17.V.2010, Manuela Pinzari leg. 1 ♂, **Vallemare**, 1021 m, 12.VIII.1968; 1 ♂, **Valle Orticara**, 1300 m, 13.VII.1985; 1 ♂, 1 ♀, **Via Tratturo Cagno**, 1380 m, idem, 28.VII.1985; M. Pinzari leg.

SIGHTINGS. **Cimitero**, 1002 m, 7.VI.1987; **Colle Orticara**, 1357 m, 7.VII.1984; **Costa della Chiusa**, 1093 m, 13.VIII.1982, 13.VIII.1983, 10.IX.1983, 31.VII.1984, 5.VIII.1984, 8.VIII.1984, 12.VIII.1984, 14.VIII.1984, 19.VIII.1984, 31.VIII.1985, 5.VIII.1986, 6.VIII.1986, 25.IV.1989, 20.V.2006, 21.V.2006; **Curva Orticara Tratturo**, 1403 m, 1.VIII.1984; **Fonte Cerecia**, 1220 m, 6.VII.1985; **Fonte de lu Cupu**, 980 m, 23.VIII.1984, 14.VII.1985, 6.VIII.1986; **Fonte Perara**, 983 m, 13.VIII.2004; **Le Pacinette**, 1100 m, 13.VIII.1982, 21.V.2006; **Le Quattro Facce**, 1540 m, 4.VIII.1983; **Lu Canalone**, 1047 m, 6.VII.1985; **Migliaru Cerecia**, 1170 m, 6.VIII.1986; **Monte Cerreto**, **Vena dell'Aquila**, 1541 m, 16.VIII.1986; **Pian Mattano**, 1100 m, 2.VI.1985; **Prata di Cagno**, 1383 m, 28.VII.1985; **Valle Orticara**, 1300 m, 1.VII.1984, 7.VII.1984, 6.VII.1985, 1.VI.1986, 13.VII.1986; **Via Tratturo Cagno**, 1380 m, 27.VII.1985; fide M. Pinzari. **Colle Petruccio**, 1000 m, 12.V.2007, 13.V.2007, 20.V.2007, 3.VI.2007, 19.VII.2008, 20.VII.2008, 26.VII.2008, 7.IX.2008; fide A. Zilli.

781. *Cyaniris semiargus* (Rottemburg, 1775)

RECORDS. 1 ♂, **Casale Manocchio**, 1059 m, 1.VI.1986; 1 ♂, **Costa della Chiusa**, 1093 m, 12.VI.1983; 2 ♀♀, **Monte Falascone**, 1135 m, 26.VI.1983; 1 ♂, **La Pineta**, 1000 m, 7.VI.1981, 1 ♀, idem, 12.VI.1983; 1 ♂, **Pian Mattano**, 1100 m, 4.VII.1969, 2 ♀♀, idem, 2.VI.1985; 1 ♂, **Pian Zidenti**, 1300 m, 22.VII.1973; 1 ♂, **Pineta (Pozzo)**, 900 m, 24.VI.1984, 1 ♂, idem, 1.VI.1985, 1 ♂, idem, 24.IV.2006; 1 ♂, 3 ♀♀, **Pozza Retorna**, 1450 m, 5.VII.1986; 1 ♂, **Prato Lungo**, 1533 m, 22.VII.1973; 1 ♂, 1 ♀, **S. Maria del Monte**, 1000 m, 22.VI.1969, 3 ♂♂, idem, 14.VI.1970, 1 ♂, 1 ♀, idem, 13.VI.1971; ♀, **Valle del Tratturo**, 1394 m, 5.VII.1986; 2 ♂♂, **Vallemare**, 1021 m, 4.VII.1969, 10 ♂♂, idem, 14.VI.1970, 1 ♂, idem, 28.VI.1970, 1 ♂, idem, 13.VI.1971; 2 ♂♂, **Valle Orticara**, 1300 m, 1.VII.1973, 1 ♀, idem, 22.VI.1986; M. Pinzari leg.

SIGHTINGS. **Casale Manocchio**, 1059 m, 26.VI.1983; **Casale Spacone**, 1136 m, 2.VI.1985; **Colle Marcone**, 1121 m, 1.VII.1984; **Colle Orticara**, 1357 m, 7.VII.1984; **Costa della Chiusa**, 1093 m, 1.VI.1986, 22.VI.1986; **Curva Orticara Tratturo**, 1403 m, 7.VII.1984, 5.VII.1986; **Fonte de lu Cupu**, 980 m, 6.VIII.1986; **La Pineta**, 1000 m, 25.V.1986, 1.VI.1986, 22.VI.1986; **Le Cannaine**, 1040 m, 2.VI.1985; **Pineta (Pozzo)**, 900 m, 22.VI.1985, 2.VI.1986; **Valle Orticara**, 1300 m, 1.VI.1986, 5.VII.1986, 13.VII.1986; **Via Tratturo Cagno**, 1380 m, 4.VIII.1984; fide M. Pinzari.

782. *Polyommatus escheri* (Hübner, 1823)

RECORDS. 1 ♂, **Pineta (Pozzo)**, 900 m, 6.VI.1971, 11 ♂♂, 6 ♀♀, idem, 13.VI.1971, 1 ♂, idem, 4.VI.1972, 2 ♂♂, idem, 17.VI.1979, 14 ♂♂, 1 ♀, idem, 25.VI.1983, 2 ♂♂, idem, 26.VI.1983, 2 ♂♂, idem, 23.VI.1984, 14 ♂♂, 2 ♀♀, idem, 24.VI.1984, 20 ♂♂, 2 ♀♀, idem, 30.VI.1984, 2 ♂♂, 1 ♀, idem, 23.VI.1985, 1 ♀, idem, 7.VII.1985, 1 ♂, idem, 28.VII.1985, 1 ♂, idem, 1.VI.1986, 2 ♂♂, idem, 2.VI.1986, 4 ♂♂, 2 ♀♀, idem, 22.VI.1986; M. Pinzari leg.

SIGHTINGS. **La Pineta**, 1000 m, 22.VI.1985; **Pineta (Pozzo)**, 900 m, 1.VII.1984, 8.VII.1984, 7.VI.1987; fide M. Pinzari.

783. *Polyommatus dorylas* (Denis & Schiffermüller, 1775)

RECORDS. 1 ♀, **Colle Marcone**, 1121 m, 25.VIII.2007; 1 ♂, 2 ♀♀, **Colle Orticara**, 1357 m,

1.VII.1984, 2 ♂♂, 1 ♀, idem, 7.VII.1984; 1 ♂, **Colle Petruccio**, 1000 m, 14.VIII.1969; M. Pinzari leg.; 1 ♂, idem, 8.VIII.2003, A. Zilli leg. 1 ♂, **Costa della Chiusa**, 1093 m, 22.VIII.1982, 1 ♂, idem, 25.VI.1983, 1 ♂, 1 ♀, idem, 18.VIII.1983, 1 ♂, idem, 23.VI.1984, 1 ♀, idem, 8.VII.1984, 1 ♂, idem, 11.VIII.1986; 1 ♂, 1 ♀, **Fonte de lu Cupu**, 980 m, 15.VIII.1983, 2 ♀♀, idem, 23.VI.1984, 1 ♀, idem, 25.VI.1984, 1 ♂, idem, 6.VIII.1986; 2 ♂♂, **Fonte Perara**, 983 m, 20.VIII.1969; 1 ♂, **La Pineta**, 1000 m, 13.VI.1971, 1 ♀, idem, 12.VI.1983, 1 ♂, idem, 23.VI.1984, 1 ♂, idem, 22.VI.1986; 1 ♀, **Le Quattro Facce**, 1600 m, 4.VIII.1983; 1 ♂, **Monte Giano**, 1820 m, 23.VIII.2009; 1 ♂, **Pian Mattano**, 1100 m, 4.VII.1969; 1 ♂, **Prato Lungo**, 1533 m, 30.VI.1973; 3 ♂♂, **Valle Orticara**, 1300 m, 1.VII.1973, 1 ♂, idem, 25.VI.1983, 1 ♂, idem, 9.VII.1983, 1 ♂, idem, 13.VII.1986; 1 ♂, **S. Maria del Monte**, 1000 m, 22.VI.1969, 1 ♂, idem, 22.VIII.1969, 4 ♂♂, idem, 14.VI.1970, 1 ♂, idem, 13.VI.1971; 1 ♂, **Vallemare**, 1021 m, 15.VIII.1968; M. Pinzari leg.

SIGHTINGS. **Casale Manocchio**, 1059 m, 23.VI.1985; **Colle Marccone**, 1121 m, 21.VII.1984, 4.VI.2006; **Costa della Chiusa**, 1093 m, 14.VIII.1982, 8.VIII.1983, 14.VIII.1984, 1.IX.1984, 12.VIII.1986; **Curva Orticara Tratturo**, 1403 m, 7.VII.1984; **Fonte de lu Cupu**, 980 m, 8.VIII.1983, 16.VIII.1983, 20.VIII.1984, 23.VIII.1984, 8.IX.1984, 27.VII.1986; **La Pineta**, 1000 m, 12.VI.1983; **Le Cannaine**, 1040 m, 30.VII.1984; **Li Merchi**, 1540 m, 16.VI.2006; **Pineta (Pozzo)**, 900 m, 24.VI.1984, 30.VI.1984; **Valle Orticara**, 1300 m, 9.VII.1983, 16.VII.1983, 1.VII.1984, 7.VII.1984, 22.VI.1985, 6.VII.1985, 13.VII.1985, 22.VI.1986, 5.VII.1986; **Via Tratturo Cagno**, 1380 m, 1.VIII.1984, 4.VIII.1984; fide M. Pinzari.

784. *Polyommatus amandus* (Schneider, 1792)

RECORDS. 1 ♂, **Casale Manocchio**, 1059 m, 1.VI.1986; M. Pinzari leg. 1 ♂, **Colle Marccone**, 1121 m, 13.VIII.2003, A. Grassi leg. 1 ♀, **Colle Petruccio**, 1000 m, 8.VIII.2003, 1 ♀, idem, 5.VII.2008; A. Zilli leg. 1 ♂, **La Pineta**, 1000 m, 13.VI.1971, 1 ♀, idem, 29.VI.1973, 2 ♂♂, idem, 3.VI.1979, 1 ♂, idem, 17.VI.1979, 1 ♂, idem, 24.V.1981, 1 ♂, idem, 12.VI.1983, 2 ♂♂, idem, 24.VI.1984; 1 ♂, **Monte Falascone**, 1135 m, 26.VI.1982, 1 ♀, idem, 26.VI.1983; 1 ♂, **Pian Mattano**, 1100 m, 4.VII.1969; 4 ♂♂, **Pineta (Pozzo)**, 900 m, 13.VI.1971, 1 ♂, idem, 21.V.1972, 1 ♂, idem, 4.VI.1972, 1 ♂, idem, 17.VI.1979, 1 ♂, 1 ♀, 7.VI.1981, idem, 2 ♂♂, 2 ♀♀, idem, 12.VI.1983, 3 ♂♂, 5 ♀♀, idem, 25.VI.1983, 1 ♂, idem, 26.VI.1983, 1 ♂, idem, 30.VI.1984, 1 ♂, idem, 1.VI.1986, 1 ♂, idem, 25.VI.1986; 4 ♂♂, **S. Maria del Monte**, 1000 m, 22.VI.1969, 8 ♂♂, idem, 14.VI.1970, 2 ♂♂, idem, 13.VI.1971; 1 ♂, **Vallemare**, 1021 m, 30.VI.1968, 1 ♂, idem, 14.VI.1970, 3 ♂♂, 1 ♀, idem, 28.VI.1970, 1 ♂, idem, 6.VI.1971, 1 ♂, idem, 13.VI.1971, 5 ♂♂, 1 ♀, idem, 28.VI.1971; 2 ♂♂, **Valle Orticara**, 1300 m, 1.VII.1973, 1 ♀, idem, 22.VII.1973; M. Pinzari leg.

SIGHTINGS. **Casale Manocchio**, 1059 m, 12.VI.1983, 26.VI.1983, 20.VII.1985, 1.VI.1986; **Costa della Chiusa**, 1093 m, 12.VI.1983, 1.VI.1986; **Fonte de lu Cupu**, 980 m, 23.VI.1985; **La Pineta**, 1000 m, 25.VI.1983, 22.VII.1983, 6.VII.1985, 25.V.1986, 1.VI.1986, 22.VI.1986, 27.VII.1986, 17.VI.1989; **Lu Migliaru**, 1083 m, 7.VII.1984; **Pineta (Pozzo)**, 900 m, 24.VI.1984, 8.VII.1984, 22.VI.1985, 25.V.1986; **Pozzo dei Corvi**, 1050 m, 26.VI.1983; **Prata di Laculo**, 1088 m, 29.VI.1989; fide M. Pinzari.

785. *Polyommatus thersites* (Cantener, 1835)

RECORDS. 1 ♀, **Casale Manocchio**, 1059 m, 1.VI.1986; 1 ♂, **Colle Marccone**, 1121 m, 3.VIII.1984; 2 ♂♂, **Colle Petruccio**, 1000 m, 14.VIII.1969; M. Pinzari leg.; 1 ♀, idem, 28.III.1997, 1 ♂, idem, 19.V.2007, 1 ♂, 1 ♀, idem, 29.VI.2007; A. Zilli leg. 1 ♀, **Costa della Chiusa**, 1093 m, 10.VI.1984, 1 ♀, idem, 23.VI.1984, 11 ♂♂, 9 ♀♀, idem, 8.VIII.1984; 1 ♀, **Fonte de lu Cupu**, 980 m, 23.VI.1984, 1 ♀, idem, 1.VI.1985; 1 ♂, **La Pineta**, 1000 m, 21.V.1971, 2

♂♂, 1 ♀, idem, 13.VI.1971, 2 ♀♀, idem, 21.V.1972, 1 ♂, 3 ♀♀, idem, 4.VI.1972, 1 ♀, idem, 21.IX.1972, 1 ♀, idem, 24.V.1981, 1 ♀, idem, 23.V.1982, 2 ♀♀, idem, 10.VI.1984, 1 ♀, idem, 23.VI.1984; M. Pinzari leg.; 1 ♀, **Monte Falascone**, 1135 m, 20.VII.2009, Manuela Pinzari leg. 1 ♀, **Pian Mattano**, 1100 m, 16.VIII.1969, 1 ♀, idem, 2.VI.1985; M. Pinzari leg.; 1 ♀, **Pian Mattano**, 1100 m, 3.VIII.2004, A. Zilli leg. 1 ♀, **Pineta (Pozzo)**, 900 m, 23.VI.1984, 1 ♂, idem, 24.VI.1984, 1 ♀, idem, 1.VI.1985; 1 ♀, **S. Maria del Monte**, 1000 m, 22.VI.1969, 3 ♂♂, 1 ♀, idem, 14.VI.1970, 1 ♀, idem, 24.V.1981; 1 ♂, **Vallemare**, 1021 m, 16.VIII.1969, 1 ♀, idem, 13.VI.1971, 2 ♂♂, 2 ♀♀, idem, 5.IX.1971; M. Pinzari leg.; 1 ♂, idem, 4.VI.1971, Giuseppe Pinzari leg.

SIGHTINGS. **Casale Manocchio**, 1059 m, 23.VI.1984, 20.VIII.1984, 23.VI.1985, 1.VI.1986; **Colle Marcone**, 1121 m, 23.VI.1984; **Costa della Chiusa**, 1093 m, 6.VIII.1984, 11.VIII.1984, 12.VIII.1984, 14.VIII.1984, 15.VIII.1984, 19.VIII.1984, 21.VIII.1984, 2.IX.1984, 19.V.1985, 20.VII.1985, 3.VIII.1985, 4.VIII.1985, 11.VIII.1985, 14.VIII.1985, 17.VIII.1985, 19.VIII.1985, 23.VIII.1985, 1.IX.1985, 1.VI.1986, 5.VIII.1986, 6.VIII.1986, 11.VIII.1986, 12.VIII.1986, 5.VII.2003, 21.V.2006; **Curva Orticara Tratturo**, 1403 m, 27.VII.1985; **Fonte de lu Cupu**, 980 m, 20.VIII.1984, 23.VIII.1984, 8.IX.1984, 27.VII.1986, 5.VIII.1986, 10.VI.2006; **La Pineta**, 1000 m, 15.VIII.1984, 28.V.1985, 21.VII.1985, 28.VII.1985, 25.V.1986, 1.VI.1986, 27.VII.1986, 30.IV.1989; **Pian Mattano**, 1100 m, 2.VI.1985; **Pineta (Pozzo)**, 900 m, 28.VII.1985, 1.VI.1986; **Valle Orticara**, 1300 m, 5.VII.1986; **Via Tratturo Cagno**, 1380 m, 4.VIII.1984, 28.VII.1985; fide M. Pinzari. **Colle Petruccio**, 1000 m, 8.VIII.2003, 6.IX.2008; **Colle Piano**, 1200 m, 13.VIII.2003; fide A. Zilli.

786. *Polyommatus icarus* (Rottemburg, 1775)

RECORDS. 1 ♀, **Colle Marcone**, 1121 m, 13.VIII.2003, A. Grassi leg. 9 ♂♂, **Colle Petruccio**, 1000 m, 14.VIII.1969, M. Pinzari leg.; 1 ♂, 1 ♀, idem, 19.V.2007, A. Zilli leg. 1 ♂, **Colle Prato**, 1463 m, 29.VII.2009; 1 ♀, **Costa della Chiusa**, 1093 m, 8.VIII.1984; 1 ♀, **Fonte de lu Cupu**, 980 m, 20.VIII.1984; 2 ♂♂, **La Pineta**, 1000 m, 13.VI.1971, 1 ♀, idem, 21.V.1972, 1 ♂, idem, 4.VI.1972, 1 ♀, idem, 29.VI.1973; 1 ♀, **Li Capitoni**, 945 m, 19.VIII.1969; M. Pinzari leg. 1 ♂, 1 ♀, **Monte Falascone**, 1135 m, 20.VII.2009, Manuela Pinzari leg. 1 ♀, **Pian Mattano**, 1100 m, 2.VI.1972, 1 ♀, idem, 2.VI.1985; M. Pinzari leg.; 1 ♀, idem, 27.VII.2007, Manuela Pinzari leg. 1 ♂, **Pian Zaidenti**, 1300 m, 22.VII.1973, 1 ♂, idem, 29.VII.2009; 1 ♂, **Pineta (Pozzo)**, 900 m, 30.VI.1984; 7 ♂♂, **S. Maria del Monte**, 1000 m, 13.VIII.1969; 1 ♂, **Vallemare**, 1021 m, 5.VIII.1968, 1 ♂, idem, 6.VIII.1968, 1 ♂, idem, 8.VIII.1968, 1 ♂, idem, 10.VIII.1968, 1 ♂, idem, 12.VIII.1968, 1 ♀, idem, 19.VIII.1968, 1 ♂, idem, 4.VII.1969, 1 ♀, idem, 12.VIII.1969, 1 ♀, idem, 16.VIII.1969, 1 ♀, idem, 23.X.1969, 1 ♂, idem, 14.VI.1970, 2 ♂♂, idem, 28.VI.1971; M. Pinzari leg.; 1 ♂, idem, 15.VII.1969, Antonio Pinzari leg. 2 ♂♂, **Valle Orticara**, 1300 m, 1.VII.1973, 1 ♂, idem, 5.VII.1986; M. Pinzari leg.

SIGHTINGS. **Casale Manocchio**, 1059 m, 12.VI.1983, 23.VI.1984, 20.VIII.1984, 20.VII.1985; **Casale Spaccone**, 1136 m, 29.V.1983, 2.VI.1985; **Cimitero**, 1002 m, 19.VIII.1983, 7.VI.1987; **Colle Lungo**, 1450 m, 23.VI.1985; **Colle Marcone**, 1121 m, 13.VIII.1982, 25.VI.1983, 23.VI.1984, 1.VII.1984, 8.VII.1984, 21.VII.1984, 29.VII.1984, 2.VI.1985, 24.VI.1985, 4.VI.2006; **Colle Orticara**, 1357 m, 22.VI.1985; **Costa della Chiusa**, 1093 m, 12.VIII.1982, 13.VIII.1982, 14.VIII.1982, 28.V.1983, 12.VI.1983, 9.VII.1983, 16.VII.1983, 22.VII.1983, 30.VII.1983, 31.VII.1983, 2.VIII.1983, 5.VIII.1983, 13.VIII.1983, 18.VIII.1983, 19.VIII.1983, 20.VIII.1983, 21.VIII.1983, 3.IX.1983, 10.IX.1983, 31.VII.1984, 6.VIII.1984, 12.VIII.1984, 15.VIII.1984, 2.IX.1984, 1.VI.1985, 20.VII.1985, 4.VIII.1985, 10.VIII.1985, 14.VIII.1985, 24.VIII.1985, 31.VIII.1985, 1.IX.1985, 7.IX.1985, 8.IX.1985, 5.VIII.1986, 8.IV.1990; **Curva Orticara Tratturo**, 1403 m, 7.VII.1984, 27.VII.1985; **Fonte de lu Cupu**, 980 m, 8.VIII.1983, 15.VIII.1983, 23.VI.1984, 23.VIII.1984, 8.IX.1984, 16.IX.1984, 26.IX.1984, 14.VII.1985, 27.VII.1986, 5.VIII.1986, 6.VIII.1986, 19.VIII.1986; **Fonte Perara**, 983 m, 13.VIII.2004; **La Mozza**, 1544

m, 28.V.2006; **La Palombara**, 1094 m, 29.V.1983; **La Pineta**, 1000 m, 28.V.1983, 22.VII.1983, 1.VI.1985, 6.VII.1985, 21.VII.1985; **Le Cannaine**, 1040 m, 27.VII.1984, 2.VI.1985; **Le Pacinette**, 1100 m, 13.VIII.1982, 31.VII.1984, 14.IX.2003, 16.VIII.2004; **Lu Migliaru**, 1083 m, 29.V.1983, 7.VII.1984; **Migliaru Cerecia**, 1170 m, 6.VIII.1986; **Monte Falascone**, 1135 m, 26.VI.1983, 18.VIII.1984; **Pian Mattano**, 1100 m, 2.VIII.1983, 1.VIII.1984; **Pian Zaidenti**, 1300 m, 27.V.2006, 10.VI.2006, 16.VI.2006; **Pineta (Pozzo)**, 900 m, 28.VII.1985, 7.VI.1987; **Pozza Retorna**, 1450 m, 16.VIII.1984, 6.VII.1985, 5.VII.1986; **Pozzo dei Corvi**, 1050 m, 26.VI.1983; **Valle Orticara**, 1300 m, 25.VI.1983, 9.VII.1983, 1.VII.1984, 7.VII.1984, 6.VII.1985, 25.V.1986, 1.VI.1986; **Via Tratturo Cagno**, 1380 m, 4.VIII.1984, 27.VII.1985, 28.VII.1985; fide M. Pinzari. **Colle Petruccio**, 1000 m, 8.VIII.2003, 14.VII.2007, 12.VII.2008, 26.VII.2008, 27.VII.2008; fide A. Zilli.

787. *Polyommatus eros* (Ochsenheimer, 1808)

RECORDS. 1 ♂, 1 ♀, **Colle Orticara**, 1357 m, 7.VII.1984; 1 ♂, **Curva Orticara Tratturo**, 1403 m, 7.VII.1984, 1 ♂, idem, 7.VII.1986; 1 ♂, **Monte Falascone**, 1135 m, 26.VI.1982; 2 ♂♂, **Prato Lungo**, 1533 m, 30.VI.1973; 1 ♂, 1 ♀, **Valle del Tratturo**, 1394 m, 1.VII.1984; 1 ♂, **Valle Orticara**, 1300 m, 1.VII.1973; M. Pinzari leg.

SIGHTINGS. **Colle Petruccio**, 1000 m, 14.VII.2007, 15.VII.2007; fide A. Zilli.

788. *Polyommatus bellargus* (Rottemburg, 1775)

RECORDS. 1 ♂, **Casale Manocchio**, 1059 m, 2.VI.1986; 1 ♂, **Colle Marcone**, 1121 m, 13.VIII.1982; 1 ♂, **Costa della Chiusa**, 1093 m, 20.VIII.1983, 1 ♀, idem, 22.VI.1986, 1 ♂, idem, 18.VIII.1986; 1 ♀, **Fonte de lu Cupu**, 980 m, 23.VI.1984, 8 ♂♂, idem, 9.IX.1984, 1 ♂, idem, 5.VIII.1986; 1 ♂, **Fonte Perara**, 983 m, 20.VIII.1969; 4 ♂♂, 1 ♀, **La Pineta**, 1000 m, 13.VI.1971, 3 ♂♂, idem, 4.VI.1972, 4 ♂♂, 1 ♀, idem, 3.VI.1979, 2 ♀♀, idem, 17.VI.1979, 1 ♂, idem, 12.VI.1983, 1 ♂, idem, 23.VI.1983, 2 ♂♂, idem, 24.VI.1984, 2 ♀♀, idem, 18.V.1997; 1 ♀, **Pian Mattano**, 1100 m, 2.VI.1972; 1 ♀, **Pineta (Pozzo)**, 900 m, 25.VI.1983, 1 ♀, idem, 23.VI.1984, 1 ♂, idem, 24.VI.1984, 1 ♂, idem, 23.VI.1985, 1 ♀, idem, 25.V.1986, 2 ♂♂, idem, 2.VI.1986; 3 ♂♂, 1 ♀, **S. Maria del Monte**, 1000 m, 14.VI.1970, 1 ♂, idem, 13.VI.1971; 1 ♀, **Valle del Tratturo**, 1394 m, 3.VI.1979; 4 ♂♂, **Vallemare**, 1021 m, 14.VI.1970, 1 ♀, idem, 20.IX.1970, 1 ♂, idem, 28.VI.1971, 2 ♀♀, idem, 5.VIII.1971, 2 ♂♂, 2 ♀♀, idem, 5.IX.1971, 1 ♂, idem, 17.VI.1979, 1 ♀, idem, 24.VI.1984; 1 ♂, **Valle Orticara**, 1300 m, 7.VII.1979, 1 ♀, idem, 25.V.1986; M. Pinzari leg.

SIGHTINGS. **Casale Manocchio**, 1059 m, 26.VI.1983, 1.VI.1986; **Colle Marcone**, 1121 m, 23.VI.1984; **Costa della Chiusa**, 1093 m, 19.VIII.1983, 4.IX.1983, 8.IX.1984, 1.VI.1985, 31.VIII.1985, 1.IX.1985, 8.IX.1985, 6.IX.1986, 7.IX.1986, 5.IX.1987; **Curva Orticara Tratturo**, 1403 m, 7.VII.1984; **Fonte de lu Cupu**, 980 m, 9.VIII.1983, 8.IX.1984, 16.IX.1984, 1.VI.1985, 6.VIII.1986, 19.VIII.1986, 21.VIII.1986, 6.IX.1986, 10.VI.2006; **La Pineta**, 1000 m, 12.VI.1983, 23.VI.1984, 1.VI.1985, 1.VI.1986; **Le Pacinette**, 1100 m, 4.IX.2004; **Li Merchi**, 1540 m, 16.VI.2006; **Lu Migliaru**, 1083 m, 7.VII.1984; **Pineta (Pozzo)**, 900 m, 26.VI.1983, 30.VI.1984, 8.VII.1984, 1.VI.1985, 1.VI.1986, 2.VI.1986, 7.VI.1987; **Valle Orticara**, 1300 m, 1.VII.1984, 7.VII.1984, 22.VI.1985; 22.VI.1986, 5.VII.1986, 13.VII.1986; fide M. Pinzari. **Colle Petruccio**, 1000 m, 8.VIII.2003, 12.V.2007, 13.V.2007, 14.VII.2007, 15.VII.2007, 6.IX.2008; fide A. Zilli.

789. *Polyommatus coridon* (Poda, 1761)

RECORDS. 1 ♂, **Casale Manocchio**, 1059 m, 20.VII.1985; 2 ♂♂, **Costa della Chiusa**, 1093 m, 25.VIII.1984; 3 ♂♂, **Fonte de lu Cupu**, 980 m, 15.VIII.1983; 5 ♂♂, 4 ♀♀, **surr. La Mozza**, 1544 m, 22.VIII.1984, 1 ♂, *idem*, 5.VIII.1986; 4 ♀♀, **Le Quattro Facce**, 1600 m, 4.VIII.1983; 1 ♂, 1 ♀, **Monte Giano**, 1820 m, 21.VIII.1969, 1 ♂, 2 ♀♀, *idem*, 21.VIII.1969, 5 ♀♀, *idem*, 22.VIII.1969, 3 ♂♂, 1 ♀, *idem*, 23.VIII.2009; 1 ♀, **Prato Lungo**, 1533 m, 4.VIII.1983; 1 ♂, 3 ♀♀, **S. Maria del Monte**, 1000 m, 13.VIII.1969; 2 ♂♂, **Pian Mattano**, 1100 m, 16.VIII.1969, 1 ♀, *idem*, 6.VIII.1973; 1 ♂, **Valle del Tratturo**, 1394 m, 31.VII.1982; 2 ♂♂, **Vallemare**, 1021 m, 19.VIII.1968, 2 ♂♂, *idem*, 12.VIII.1969; 1 ♂, **Valle Orticara**, 1300 m, 16.VII.1983; M. Pinzari leg.

SIGHTINGS. **Casale Manocchio**, 1059 m, 14.VIII.1985; **Colle Marcone**, 1121 m, 13.VIII.1982, 29.VII.1984; **Costa della Chiusa**, 1093 m, 12.VIII.1982, 13.VIII.1982, 14.VIII.1982, 22.VIII.1982, 30.VII.1983, 9.VIII.1983, 19.VIII.1983, 5.VIII.1984, 6.VIII.1984, 8.VIII.1984, 11.VIII.1984, 12.VIII.1984, 14.VIII.1984, 15.VIII.1984, 18.VIII.1984, 19.VIII.1984, 21.VIII.1984, 2.IX.1984, 20.VII.1985, 3.VIII.1985, 4.VIII.1985, 8.VIII.1985, 10.VIII.1985, 11.VIII.1985, 17.VIII.1985, 1.IX.1985; **Curva Orticara Tratturo**, 1403 m, 1.VIII.1984, 27.VII.1985; **Fonte Cerecia**, 1220 m, 6.VIII.1986; **Fonte de lu Cupu**, 980 m, 9.VIII.1983, 20.VIII.1984, 27.VII.1986, 6.VIII.1986, 19.VIII.1986; **Fonte Perara**, 983 m, 13.VIII.2004; **La Mozza**, 1544 m, 3.VIII.1983, 4.VIII.1983, 21.VIII.1984; **La Pineta**, 1000 m, 13.VIII.1982, 15.VIII.1984, 27.VII.1986, 6.VIII.1986; **Le Pratelle**, 1400 m, 4.VIII.1983; **Le Quattro Facce**, 1540 m, 3.VIII.1983, 4.VIII.1983; **Migliaru Cerecia**, 1170 m, 6.VIII.1986; **Monte Falascone**, 1135 m, 18.VIII.1984; **Monte Giano**, 1820 m, 11.VIII.1983, 17.VIII.1990; **Pineta (Pozzo)**, 900 m, 22.VII.1983, 28.VII.1985, 2.VIII.1987; **Pozza Maiale**, 1480 m, 8.VIII.1985; **Pozza Retorna**, 1450 m, 16.VIII.1984, 27.VII.1985; **Prata di Cagno**, 1383 m, 28.VII.1985; **Prato Lungo**, 1533 m, 8.VIII.1985; **Pratoguerra**, 1439 m, 16.VIII.1984; **Valle del Tratturo**, 1394 m, 1.VIII.1984, 16.VIII.1984, 11.VIII.1986; **Valle Orticara**, 1300 m, 6.VII.1985, 13.VII.1985, 13.VII.1986; **Via Tratturo Cagno**, 1380 m, 1.VIII.1984, 16.VIII.1984, 27.VII.1985, 28.VII.1985; fide M. Pinzari. **Colle Petruccio**, 1000 m, 8.VIII.2003; fide A. Zilli.

790. *Polyommatus dolus* (Hübner, 1823)*

RECORDS. 2 ♂♂, **Casale Manocchio**, 1059 m, 20.VII.1985; 3 ♂♂, 1 ♀, **Colle Marcone**, 1121 m, 14.VII.1985; M. Pinzari leg.; 1 ♂, **Colle Petruccio**, 1000 m, 8.VIII.2003, 1 ♂, 1 ♀, 14.VII.2007, 1 ♀, *idem*, 19.VII.2008; A. Zilli leg. 1 ♀, **Costa della Chiusa**, 1093 m, 30.VII.1983, 1 ♂, 1 ♀, *idem*, 3.VIII.1983, 2 ♀♀, *idem*, 29.VII.1984, 1 ♀, *idem*, 30.VII.1984, 1 ♀, *idem*, 31.VII.1984, 4 ♂♂, 1 ♀, *idem*, 20.VII.1985; 1 ♀, **Fonte de lu Cupu**, 980 m, 8.VIII.1983, 3 ♀♀, *idem*, 9.VIII.1983, 1 ♀, *idem*, 15.VIII.1983, 2 ♂♂, *idem*, 14.VII.1985, 2 ♂♂, *idem*, 20.VII.1985, 6 ♂♂, 4 ♀♀, *idem*, 27.VII.1986; 1 ♀, **La Pineta**, 1000 m, 27.VII.1986; M. Pinzari leg. 1 ♂, 2 ♀♀, **Monte Falascone**, 1135 m, 20.VII.2009, Manuela Pinzari leg. 1 ♂, **Pian Mattano**, 1000 m, 16.VIII.1969; 1 ♀, **Prata di Cagno**, 1383 m, *idem*, 4.VIII.1984, 1 ♀, *idem*, 28.VII.1985; 1 ♂, 1 ♀, **S. Maria del Monte**, 1000 m, *idem*, 13.VIII.1969; 1 ♀, **Vallemare**, 1021 m, 5.VIII.1968, 1 ♀, *idem*, 19.VIII.1968, 3 ♂♂, *idem*, 26.VII.1970, 23 ♂♂, 3 ♀♀, *idem*, 23.VII.1972, 1 ♂, *idem*, 7.VIII.1983; M. Pinzari leg.

SIGHTINGS. **Casale Manocchio**, 1059 m, 20.VIII.1984, 20.VII.1985; **Colle Marcone**, 1121 m, 29.VII.1984, 14.VII.1985, 20.VII.1985; **Costa della Chiusa**, 1093 m, 12.VIII.1982, 13.VIII.1982, 30.VII.1983, 1.VIII.1983, 2.VIII.1983, 7.VIII.1983, 8.VIII.1983, 13.VIII.1983, 18.VIII.1983, 19.VIII.1983, 20.VIII.1983, 21.VIII.1983, 3.IX.1983, 29.VII.1984, 31.VII.1984, 5.VIII.1984, 6.VIII.1984, 8.VIII.1984, 12.VIII.1984, 14.VIII.1984, 15.VIII.1984, 18.VIII.1984, 19.VIII.1984, 21.VIII.1984, 2.IX.1984, 20.VII.1985, 3.VIII.1985, 5.VIII.1985, 8.VIII.1985, 10.VIII.1985, 11.

VIII.1985, 14.VIII.1985, 19.VIII.1985, 22.VIII.1985, 23.VIII.1985, 31.VIII.1985, 27.VII.1986, 3.VIII.1986, 5.VIII.1986, 13.VIII.1986, 3.VIII.1987, 12.VII.2003; **Fonte de lu Cupu**, 980 m, 8.VIII.1983, 15.VIII.1983, 16.VIII.1983, 20.VIII.1984, 8.IX.1984, 14.VII.1985, 20.VII.1985, 14.VIII.1985, 27.VII.1986, 5.VIII.1986, 6.VIII.1986, 19.VIII.1986; **Fonte Perara**, 983 m, 10.VIII.1983, 13.VIII.2004; **La Pineta**, 1000 m, 13.VIII.1982, 6.VIII.1986; **Le Cannaine**, 1040 m, 27.VII.1984; **Le Pacinette**, 1100 m, 13.VIII.1982, 31.VII.1984; **Pineta (Pozzo)**, 900 m, 28.VII.1985, 2.VIII.1987; **Prata di Cagno**, 1383 m, 28.VII.1985; fide M. Pinzari.

791. *Polyommatus damon* (Denis & Schiffermüller, 1775)

RECORDS. 1 ♂, **Colle Marcone**, 1121 m, 14.VII.1985; 1 ♂, **Colle Petruccio**, 1000 m, 18.VII.1999; 1 ♂, **Costa della Chiusa**, 1093 m, 5.VIII.1984; 1 ♂, **Fonte Cerecia**, 1220 m, 5.VIII.1986; 2 ♀♀, **Fonte de lu Cupu**, 980 m, 9.VIII.1983; 1 ♀, **Monte Falascone**, 1135 m, 31.VII.2006, 3 ♂♂, idem, 5.VIII.2006, 1 ♂, idem, 6.VIII.2006; M. Pinzari leg.; 3 ♂♂, 1 ♀, idem, 20.VII.2009; Manuela Pinzari leg. 1 ♂, **Prata di Cagno**, 1383 m, 4.VIII.1984; M. Pinzari leg. 1 ♂, **Vallemare**, 1021 m, 12.VII.1969, G. Pinzari leg.

SIGHTINGS. **Fonte de lu Cupu**, 980 m, 27.VII.1986, 5.VIII.1986; fide M. Pinzari.

792. *Meleageria daphnis* (Denis & Schiffermüller, 1775)

RECORDS. 1 ♂, **Costa della Chiusa**, 1093 m, 20.VII.1985; 2 ♀♀, **Fonte de lu Cupu**, 980 m, 8.VIII.1983, 1 ♂, idem, 5.VIII.1986; 1 ♀, **Fonte Perara**, 983 m, 20.VIII.1969; 3 ♂♂, **S. Maria del Monte**, 1000 m, 13.VIII.1969; 3 ♂♂, **La Pineta**, 1000 m, 15.VII.1979, 1 ♂, idem, 22.VII.1983; 1 ♀, **Le Quattro Facce**, 1600 m, 4.VIII.1983; M. Pinzari leg. 2 ♂♂, **Monte Falascone**, 1135 m, 20.VII.2009, Manuela Pinzari leg. 1 ♂, **Pian Mattano**, 1100 m, 2.VIII.1983, M. Pinzari leg.; 1 ♂, idem, 3.VIII.2004, A. Zilli leg. 3 ♂♂, 3 ♀♀, **Pian Zaidenti**, 1300 m, 22.VII.1973; 1 ♀, **Pozza Retorna**, 1450 m, VIII.1981; 2 ♂♂, **Prato Lungo**, 1533 m, 4.VIII.1983; 1 ♀, **Valle del Tratturo**, 1394 m, 1.VIII.1984; 3 ♂♂, **Vallemare**, 1021 m, 5.VIII.1968, 1 ♀, 6.VIII.1968, 2 ♂♂, 1 ♀, idem, 7.VIII.1968, 1 ♂, 2 ♀♀, idem, 8.VIII.1968, 1 ♂, idem, 12.VIII.1968, 1 ♀, idem, 16.VIII.1968, 7 ♂♂, 2 ♀♀, idem, 12.VIII.1969, 3 ♂♂, 1 ♀, idem, 26.VII.1970; 1 ♀, **Valle Orticara**, 1300 m, 16.VII.1983; 1 ♀, **Via Tratturo Cagno**, 1380 m, 28.VII.1985, 3 ♀♀, idem, 1.VIII.1984, 5 ♀♀, idem, 2.VIII.1984; M. Pinzari leg.

SIGHTINGS. **Casale Manocchio**, 1059 m, 20.VIII.1984, 20.VII.1985; **Colle Marcone**, 1121 m, 3.VIII.1984, 14.VII.1985; **Costa della Chiusa**, 1093 m, 14.VIII.1982, 22.VII.1983, 19.VIII.1983, 31.VII.1984, 2.VIII.1984, 6.VIII.1984, 8.VIII.1984, 14.VIII.1984, 21.VIII.1984, 5.VIII.1985, 8.VIII.1985, 23.VIII.1985, 3.VIII.1986, 5.VIII.1986, 6.VIII.1986; **Curva Orticara Tratturo**, 1403 m, 1.VIII.1984; **Fonte Cerecia**, 1220 m, 6.VIII.1986; **Fonte de lu Cupu**, 980 m, 9.VIII.1983, 23.VIII.1984, 27.VII.1986, 6.VIII.1986, 19.VIII.1986; **Fonte Perara**, 983 m, 13.VIII.2004; **La Pineta**, 1000 m, 13.VIII.1982, 26.VI.1983, 28.VII.1985, 27.VII.1986, 6.VIII.1986; **Le Cannaine**, 1040 m, 27.VII.1984; **Migliaru Cerecia**, 1170 m, 6.VIII.1986; **Pian Mattano**, 1100 m, 1.VIII.1984; **Pineta (Pozzo)**, 900 m, 28.VII.1985, 2.VIII.1987; **Pozza Retorna**, 1450 m, 17.VIII.1983, 16.VIII.1984; **Prata di Cagno**, 1383 m, 28.VII.1985; **Pratoguerra**, 1439 m, 1.VIII.1984; **Valle del Tratturo**, 1394 m, 27.VII.1985; **Vallemare**, 1021 m, 27.VII.1984; **Valle Orticara**, 1300 m, 13.VII.1986; **Via Tratturo Cagno**, 1380 m, 1.VIII.1984, 4.VIII.1984, 16.VIII.1984, 27.VII.1985, 27.VII.1986, 11.VIII.1986; fide M. Pinzari. **Colle Petruccio**, 1000 m, 6.VIII.2004, 20.VII.2008; fide A. Zilli.

NYMPHALIDAE

HELICONIINAE

793. *Argynnis paphia* (Linnaeus, 1758)

RECORDS. 1 ♀, **Colle Marcone**, 1121 m, 27.VII.2009; 1 ♀, **Colle Prato**, 1463 m, 29.VII.2009, 1 ♀, idem, 10.VIII.2009; 1 ♀, **Li Capitoni**, 945 m, 19.VIII.1969; 1 ♀, **Pian Zaidenti**, 1300 m, 22.VII.1973; 1 ♂, **Pozza Retorna**, 1450 m, 17.VIII.1983; 3 ♂♂, **Prato Lungo**, 1533 m, 4.VIII.1983; 6 ♂♂, 2 ♀♀, **Valle Orticara**, 1300 m, 22.VII.1973; M. Pinzari leg.

SIGHTINGS. **Cimitero**, 1002 m, 19.VIII.1983; **Colle Marcone**, 1121 m, 13.VIII.1982, 1.VIII.1983, 15.VIII.1984, 20.VII.1985; **Costa della Chiusa**, 1093 m, 22.VII.1983, 31.VII.1983, 1.VIII.1983, 13.VIII.1983, 19.VIII.1983, 2.VIII.1984, 6.VIII.1984, 8.IX.1984, 14.VIII.1985, 23.VIII.1985, 1.IX.1985, 13.VII.2003; **Fonte de lu Cupu**, 980 m, 8.VIII.1983, 20.VIII.1984, 23.VIII.1984, 1.IX.1985, 6.VIII.1986; **Fonte Perara**, 983 m, 10.VIII.1983, 23.VIII.2004; **La Mozza**, 1544 m, 4.VIII.1983, 21.VIII.1984; **Le Pacinette**, 1100 m, 13.VIII.1982, 22.VIII.2003, 13.VIII.2004, 22.VIII.2004, 29.VIII.2004; **Le Pratelle**, 1400 m, 4.VIII.1983, 8.IX.1983, 12.VIII.1985; **Migliaru Cerecia**, 1170 m, 6.VIII.1986; **Monte Cerreto, Vena dell'Aquila**, 1541 m, 16.VIII.1986; **Pian Mattano**, 1100 m, 28.VII.2003, 3.VIII.2003; **Pineta (Pozzo)**, 900 m, 2.VIII.2003; **Pozza Maiale**, 1480 m, 8.VIII.1985, 27.VII.1986; **Pozza Retorna**, 1450 m, 16.VIII.1984; **Prata di Cagno**, 1383 m, 28.VII.1985; **Pratoguerra**, 1439 m, 1.VIII.1984, 16.VIII.1984; **Valle del Tratturo**, 1394 m, 1.VIII.1984; **Valle Orticara**, 1300 m, 16.VII.1983, 13.VII.1985; **Via Tratturo Cagno**, 1380 m, 1.VIII.1984, 4.VIII.1984, 16.VIII.1984, 27.VII.1985, 28.VII.1985, 27.VII.1986, 11.VIII.1986; fide M. Pinzari. **Monte Giano**, 1820 m, 22.VIII.2009, fide Manuela Pinzari. **Colle Petruccio**, 1000 m, 14.VII.2007, 15.VII.2007, 6.IX.2008; fide A. Zilli.

794. *Argynnis pandora* (Denis & Schiffermüller, 1775)

RECORDS. 1 ♂, **Colle Prato**, 1500 m, 29.VII.2009, 1 ♂, idem, 10.VIII.2009, 4 ♂♂, idem, 11.VIII.2009, 1 ♂, 1 ♀, idem, 21.VIII.2010; M. Pinzari leg. 1 ♂, **Vallemare**, 1021 m, 13.VII.1969, Giuseppe Pinzari leg. 1 ♀, **Via Tratturo Cagno**, 1380 m, 11.VIII.2010, A. Zilli leg.

795. *Argynnis aglaja* (Linnaeus, 1758)

RECORDS. 5 ♀♀, **Cimitero**, 1002 m, 14.VI.1981; 1 ♂, **Colle Orticara**, 1357 m, 7.VII.1984, 1 ♂, idem, 7.VII.1985; 1 ♀, **Colle Prato**, 1463 m, 29.VII.2009; 1 ♂, 1 ♀, **Costa della Chiusa**, 1093 m, 12.VI.1983; 1 ♂, **La Pineta**, 1000 m, 29.VI.1973, 1 ♀, idem, 7.VI.1979, 1 ♀, idem, 7.VI.1981; 1 ♀, **Pian Zaidenti**, 1300 m, 22.VII.1973; 1 ♂, **Prato Lungo**, 1533 m, 4.VIII.1983; 1 ♂, **S. Maria del Monte**, 1000 m, 22.VI.1969; 2 ♂♂, **Vallemare**, 1021 m, 8.VIII.1968, 1 ♂, idem, 4.VII.1969, 1 ♂, idem, 18.VII.1970, 1 ♂, 2 ♀♀, idem, 28.VI.1971; 11 ♂♂, **Valle Orticara**, 1300 m, 1.VII.1973, 1 ♂, idem, 22.VII.1973, 1 ♀, idem, 7.VII.1979, 2 ♂♂, idem, 25.VI.1983; M. Pinzari leg.

SIGHTINGS. **Colle Marcone**, 1121 m, 24.VI.1985, 26.VI.1988; **Colle Orticara**, 1357 m, 25.VI.1983; **Costa della Chiusa**, 1093 m, 25.VI.1983, 6.VII.1983, 9.VII.1983, 22.VII.1983, 21.VIII.1983, 14.VII.1985, 5.VII.2003; **Curva Orticara Tratturo**, 1403 m, 5.VII.1986; **Fonte Cerecia**, 1220 m, 6.VII.1985; **Fonte de lu Cupu**, 980 m, 20.VII.1985; **La Pineta**, 1000 m, 25.VI.1983, 6.VII.1985, 22.VI.1986; **Le Cannaine**, 1040 m, 22.VI.1986; **Monte Giano**, 1820 m, 11.VIII.1983; **Pian Mattano**, 1100 m, 2.VIII.1983; **Pineta (Pozzo)**, 900 m, 25.VI.1983, 26.VI.1983, 22.VI.1986; **Pozza Retorna**, 1450 m, 16.VII.1983, 6.VII.1985; **Pozzo dei Cor-**

vi, 1050 m, 26.VI.1983; **Valle Orticara**, 1300 m, 9.VII.1983, 16.VII.1983, 13.VII.1985, 22.VI.1986, 13.VII.1986; **Via Tratturo Cagno**, 1380 m, 4.VIII.1984; fide M. Pinzari.

796. *Argynnis adippe* (Denis & Schiffermüller, 1775)

RECORDS. 1 ♀, **Colle Prato**, 1463 m, 11.VIII.2009; 1 ♀, **Costa della Chiusa**, 1093 m, 22.VIII.1982; 1 ♀, **Pian Mattano**, 1100 m, 24.VII.2006; 1 ♂♂, **Vallemare**, 1021 m, 8.VIII.1968, 1 ♂, idem, 28.VI.1971; 5 ♂♂, **Valle Orticara**, 1394 m, 22.VII.1973, 1 ♂, idem, 16.VII.1983, 1 ♀, idem, 13.VII.1985; M. Pinzari leg.

797. *Argynnis niobe* (Linnaeus, 1758)

RECORDS. 2 ♂♂, **Colle Orticara**, 1357 m, 7.VII.1984; 2 ♀♀, **Monte Giano**, 1820 m, 21.VIII.1969; 1 ♀, **Prato Lungo**, 1533 m, 4.VIII.1983; 1 ♀, **Valle Orticara**, 1300 m, 9.VII.1983; M. Pinzari leg.

798. *Issoria lathonia* (Linnaeus, 1758)

RECORDS. 1 ♂, **Colle Prato**, 1463 m, 29.VII.2009; 1 ♂, **Costa della Chiusa**, 1093 m, 24.IV.2006; 1 ♀, surr. **La Mozza**, 1544 m, 28.V.2006; 2 ♂♂, **Monte Giano**, 1820 m, 23.VIII.2009; M. Pinzari leg. 1 ♂, **Pian Mattano**, 1100 m, 23.VII.2007, Manuela Pinzari leg. 1 ♂, **Prata di Laculo**, 1088 m, 23.IV.2006; 2 ♂♂, **Valle Orticara**, 1300 m, 1.VII.1973, 1 ♂, idem, 28.V.1983, 1 ♂, idem, 25.VI.1983, 2 ♂♂, idem, 9.VII.1983; M. Pinzari leg.

SIGHTINGS. **Le Pacinette**, 1100 m, 29.VIII.2004; **Lu Migliaru**, 1083 m, 7.VII.1984, 3.V.1987; **Monte Cerreto**, **Vena dell'Aquila**, 1541 m, 16.VIII.1986; **Pian Zaidenti**, 1300 m, 21.V.2006; **Pozza Maiale**, 1480 m, 27.VII.1986; **Pozza Retorna**, 1450 m, 16.VII.1983, 16.VIII.1984, 7.IX.1985, 5.VII.1986; **Prata di Cagno**, 1383 m, 28.VII.1985, 25.IV.1989; **Valle Orticara**, 1300 m, 29.V.1983, 25.VI.1983, 9.VII.1983, 16.VII.1983, 22.VI.1985; **Via Tratturo Cagno**, 1380 m, 5.VIII.1984, 27.VII.1986; 25.V.1986, 6.VII.1985, 13.VII.1985, 22.VI.1986, 5.VII.1986; fide M. Pinzari.

799. *Brenthis daphne* (Bergstrasser, 1780)

RECORDS. 1 ♂, **Costa della Chiusa**, 1093 m, 16.VII.1983; 1 ♀, **Fonte de lu Cupu**, 980 m, 29.VI.1998; 1 ♂, **Lu Migliaru**, 1083 m, 7.VII.1984; 5 ♂♂, 1 ♀, **La Pineta**, 1000 m, 29.VI.1973; M. Pinzari leg. 1 ♂, **La Pineta (1st hairpin curve)**, 950 m, 18.VI.2006, Manuela Pinzari leg. 1 ♂, 1 ♀, **Pian Zaidenti**, 1300 m, 22.VII.1973; 1 ♂, **Pineta (Pozzo)**, 900 m, 12.VI.1983, 4 ♂♂, idem, 25.VI.1983; 2 ♂♂, **S. Maria del Monte**, 1000 m, 22.VI.1969; 1 ♂, 1 ♀, **Vallemare**, 1021 m, 4.VII.1969; 5 ♂♂, **Valle Orticara**, 1300 m, 1.VII.1973, 1 ♀, idem, 7.VII.1979, 1 ♂, idem, 16.VII.1983; M. Pinzari leg.

SIGHTINGS. **Casale Manocchio**, 1059 m, 26.VI.1983, 21.VII.1984, 23.VI.1985; **Colle Marccone**, 1121 m, 27.VII.1984; **Costa della Chiusa**, 1093 m, 25.VI.1983, 22.VII.1983, 8.VII.1984, 13.VII.1985, 14.VII.1985, 20.VII.1985; **Fonte de lu Cupu**, 980 m, 14.VII.1985, 27.VII.1986; **La Pineta**, 1000 m, 22.VII.1983; **Le Cannaine**, 1040 m, 22.VI.1986; **Lu Canalone**, 1174 m, 6.VII.1985; **Pian Mattano**, 1100 m, 6.VII.1985; **Pineta (Pozzo)**, 900 m, 22.VI.1985, 20.IV.1987; **Valle Orticara**, 1300 m, 13.VII.1985; **Via Tratturo Cagno**, 1380 m, 1.VIII.1984, 4.VIII.1984, 27.VII.1985; fide M. Pinzari.

800. *Brenthis hecate* (Denis & Schiffermüller, 1775)*

RECORDS. 1 ♂, **Colle Orticara**, 1357 m, 7.VII.1984; 9 ♂♂, 2 ♀♀, **Valle Orticara**, 1400 m, 1.VII.1973, 2 ♂♂, idem, 9.VII.1983, 1 ♂, idem, 16.VII.1983, 1 ♂, idem, 9.VII.1989; M. Pinzari leg.

801. *Clossiana euphrosyne* (Linnaeus, 1758)

RECORDS. 1 ♂, **Costa della Chiusa**, 1093 m, 23.V.1982, 1 ♂, idem, 12.VI.1983, 1 ♂, idem, 13.V.1987; 1 ♀, **La Pineta**, 1000 m, 7.VI.1981, 1 ♂, idem, 30.V.2010; 1 ♂, **Le Cannaine**, 1040 m, 2.VI.1985; 2 ♂♂, **Pozza Maiale**, 1480 m, 12.VI.1983; 1 ♂, **Valle del Tratturo**, 1394 m, 1.VI.1972; 1 ♂, **Vallemare**, 1021 m, 28.VI.1971, 1 ♀, idem, 28.V.1983; 2 ♂♂, **Valle Orticara**, 1400 m, 3.VI.1979, 1 ♂, idem, 30.VI.1979; M. Pinzari leg.

SIGHTINGS. **Casale Spaccone**, 1136 m, 29.V.1983; **Colle Lungo**, 1450 m, 29.V.1983; **Colle Orticara**, 1357 m, 25.VI.1983, 7.VII.1984, 22.VI.1985, 22.VI.1986; **Costa della Chiusa**, 1093 m, 9.VII.1983, 23.VI.1984, 1.VI.1985, 16.V.1987, 21.V.2006; **Costa Rosata**, 1317 m, 25.VI.1983; **Pineta (Pozzo)**, 900 m, 24.VI.1984, 25.V.1986; **Pozza Retorna**, 1450 m, 5.VII.1986; **Prata di Cagno**, 1383 m, 22.VI.1986; **Tornante Mattano-Malepasso**, 1170 m, 10.VI.2006; **Valle Orticara**, 1300 m, 29.V.1983, 25.VI.1983, 9.VII.1983, 16.VII.1983, 1.VII.1984, 7.VII.1984, 22.VI.1985, 5.VII.1986; fide M. Pinzari.

NYMPHALINAE

802. *Vanessa atalanta* (Linnaeus, 1758)

RECORDS. 1 ♂, **Colle Prato**, 1463 m, 29.VII.2009; 1 ♂, **La Pineta (1st hairpin curve)**, 950 m, 27.VII.2009; M. Pinzari leg.; 1 ♂, idem, 14.VIII.2003, Manuela Pinzari leg. 1 ♂, **Pozza Maiale**, 1480 m, 27.VI.1986; 1 ♀, **Vallemare**, 1021 m, 19.VIII.1968, 1 ♂, idem, 16.VIII.1969; M. Pinzari leg.

SIGHTINGS. **Cimitero**, 1002 m, 24.V.1987; **Colle Lungo**, 1450 m, 23.VI.1985, 25.V.1986; **Colle Marcone**, 1121 m, 24.IV.2006; **Colle Orticara**, 1357 m, 5.VII.1986; **Costa della Chiusa**, 1093 m, 16.VII.1983, 2.VII.1983, 30.VII.1983, 1.VIII.1983, 18.VIII.1983, 2.VIII.1984, 14.VIII.1984, 19.VIII.1984, 2.IX.1984, 26.IX.1984, 11.V.1985, 30.VIII.1986; **Fonte de lu Cupu**, 980 m, 1.IX.1985; **La Mozza**, 1544 m, 5.VIII.1986; **Le Cannaine**, 1040 m, 2.VI.1985; **Monte Cerreto**, **Vena dell'Aquila**, 1541 m, 16.VIII.1986; **Pozza Maiale**, 1480 m, 27.VII.1986; **Pozza Retorna**, 1450 m, 16.VII.1983, 16.VIII.1984, 7.IX.1985, 13.VII.1986; **Valle del Tratturo**, 1394 m, 12.VI.1983; **Valle Orticara**, 1300 m, 9.VII.1983, 1.VII.1984, 22.VI.1986, 5.VII.1986, 21.V.2006; **Via Tratturo Cagno**, 1380 m, 1.VIII.1984, 27.VII.1986; fide M. Pinzari. **Costa della Chiusa**, 1093 m, 25.VIII.2003, 26.VIII.2003, 31.VIII.2003; fide Manuela Pinzari. **Colle Petrucio**, 1000 m, 9.VIII.2004, 2.VI.2007; fide A. Zilli.

803. *Vanessa cardui* (Linnaeus, 1758)

RECORDS. 1 ♀, 1 ♂, **Colle Lungo**, 1450 m, 27.V.2006; **Colle Marcone**, 1121 m, 24.IV.2006; 1 ♂, **Colle Prato**, 1463 m, 29.VII.2009; 1 ♂, **Costa della Chiusa**, 1093 m, 12.VI.1983, 1 ♂, idem, 5.VIII.1983, 1 ♀, idem, 24.IV.2006; 1 ♀, surr. **La Mozza**, 1544 m, 12.VI.1983, 1 ♂, 1 ♀, idem, 28.V.2006; M. Pinzari leg. 1 ♀, **Pian Mattano**, 1100 m, 1.V.2006, 1 ♀, idem, 2.V.2006; Manuela Pinzari leg. 2 ♀♀, **Prata di Laculo**, 1088 m, 23.IV.2006; M. Pinzari leg.

SIGHTINGS. **Casale Manocchio**, 1059 m, 14.VIII.1985; **Casale Spaccone**, 1136 m, 2.VI.1985; **Colle Lungo**, 1450 m, 12.VI.1983, 1.VII.1984, 23.VI.1985; **Colle Marcone**, 1121 m, 1.VI.1985; **Colle Orticara**, 1357 m, 25.VI.1983, 7.VII.1984, 22.VI.1985; **Costa della Chiusa**, 1093 m, 22.VII.1983, 5.VIII.1983, 3.IX.1983, 1.VII.1984, 10.IV.1985, 11.V.1985, 1.VI.1985, 10.VIII.1985, 23.VIII.1985, 24.VIII.1985, 8.IX.1985, 3.VIII.1986, 20.V.2006, 21.V.2006; **Curva Orticara Tratturo**, 1403 m, 5.VII.1986; **Fonte Cerecia**, 1220 m, 6.VIII.1986; **Fonte de lu Cupu**, 980 m, 1.VI.1985, 19.VIII.1986; **La Mozza**, 1544 m, 5.VIII.1986; **La Palombara**, 1094 m, 29.V.1983; **La Pineta**, 1000 m, 1.VI.1985, 6.VII.1985, 21.VII.1985, 25.V.1986; **Le Cannaine**, 1040 m, 2.VI.1985; **Le Pratelle**, 1400 m, 12.VIII.1985; **Le Quattro Facce**, 1540 m, 3.VIII.1983; **Li Merchi**, 1540 m, 4.VIII.1984, 16.VI.2006; **Monte Giano**, 1820 m, 23.VIII.2009; **Pian Mattano**, 1100 m, 24.IV.2006; **Pian Zaidenti**, 1300 m, 27.V.2006, 10.VI.2006; **Pineta (Pozzo)**, 900 m, 23.IV.2006; **Pozza Retorna**, 1450 m, 22.VI.1986; **Prata di Cagno**, 1383 m, 28.VII.1985, 22.VI.1986; **Prato Lungo**, 1533 m, 8.VIII.1985; **Valle del Tratturo**, 1394 m, 2.VI.1986; **Valle Orticara**, 1300 m, 25.VI.1983, 9.VII.1983, 16.VII.1983, 1.VII.1984, 22.VI.1985, 6.VII.1985, 13.VII.1985, 13.VII.1986; **Via Tratturo Cagno**, 1380 m, 1.VIII.1984, 27.VII.1985, 11.VIII.1986; fide M. Pinzari. **Costa della Chiusa**, 1093 m, 12.VII.2003, 13.VII.2003, 5.IX.2004; **Fonte Perara**, 983 m, 28.VIII.2004; **Le Pacinette**, 1100 m, 22.VIII.2003, 13.VIII.2004, 16.VIII.2004; **Pian Zaidenti**, 1300 m, 16.VI.2006; **Tornante Mattano-Malepasso**, 1170 m, 16.VI.2006; fide Manuela Pinzari. **Colle Petruccio**, 1000 m, 8.VIII.2003, 20.V.2007, 5.VII.2008; **Colle Piano**, 1200 m, 13.VIII.2003; fide A. Zilli.

804. *Aglais io* (Linnaeus, 1758)

RECORDS. 1 ♀, **Colle Marcone**, 1121 m, 19.VIII.2007; 1 ♂, 1 ♀, **Costa della Chiusa**, 1093 m, 22.VI.1986; M. Pinzari leg.

SIGHTINGS. **Colle Lungo**, 1450 m, 1.VII.1984; **Colle Marcone**, 1121 m, 14.VII.1985; **Costa della Chiusa**, 1093 m, 30.VII.1983; **Curva Orticara Tratturo**, 1403 m, 5.VII.1986; **Fonte de lu Cupu**, 980 m, 26.IX.1984; **Monte Cerreto, Vena dell'Aquila**, 1541 m, 16.VIII.1986; **Pian Zaidenti**, 1300 m, 23.VI.1985; **Valle Orticara**, 1300 m, 5.VII.1986, 13.VII.1986; **Prata di Cagno**, 1383 m, 22.VI.1986; **Prata di Laculo**, 1088 m, 22.VI.1986; **Pozza Maiale**, 1480 m, 27.VII.1986; **Via Tratturo Cagno**, 1380 m, 11.VIII.1986; fide M. Pinzari.

805. *Aglais urticae* (Linnaeus, 1758)

RECORDS. 2 ♂♂, **Colle Marcone**, 1121 m, 4.VI.2006; 1 ♂, 1 ♀, **Costa della Chiusa**, 1093 m, 24.IV.2006; 1 ♀, **Le Cannaine**, 1040 m, 22.VI.1969; 2 ♂♂, 1 ♀, **Prato Lungo**, 1533 m, 30.VI.1973; **Tornante Mattano-Malepasso**, 1170 m, 1 ♂, 10.VI.2006, 5 ♂♂, idem, 16.VI.2006; M. Pinzari leg.

SIGHTINGS. **Casale Manocchio**, 1059 m, 1.VI.1986, 23.VI.1985, 22.VI.1986; **Casale Spaccone**, 1136 m, 2.VI.1985; **Colle Lungo**, 1450 m, 29.V.1983, 1.VII.1984, 1.VI.1986; **Colle Marcone**, 1121 m, 8.VII.1984, 28.III.1986, 1.IV.1986, 25.IV.1986, 20.IV.1992; **Colle Orticara**, 1357 m, 25.VI.1983, 22.VI.1985; **Costa della Chiusa**, 1093 m, 14.VIII.1982, 28.V.1983, 12.VI.1983, 16.VII.1983, 10.IV.1985, 5.V.1985, 2.V.1986, 20.IV.1987, 5.III.1989, 22.III.1989; **Fonte de lu Cupu**, 980 m, 23.VI.1984, 10.VI.2006; **La Palombara**, 1094 m, 29.V.1983; **Le Cannaine**, 1040 m, 11.V.1985, 22.VI.1986; **Li Merchi**, 1540 m, 5.VII.1986; **Lu Migliaru**, 1083 m, 7.VII.1984; **Pian Mattano**, 1100 m, 24.IV.2006; **Pian Zaidenti**, 1300 m, 10.VI.2006; **Pozza Maiale**, 1480 m, 27.VII.1986; **Pozza Retorna**, 1450 m, 5.VII.1986; **Pozzo dei Corvi**, 1050 m, 3.V.1986; **Prata di Cagno**, 1383 m, 28.VII.1985, 22.VI.1986; **Prato Lungo**, 1533 m, 4.VIII.1983, 8.VIII.1985; **Valle Orticara**, 1300 m, 5.VII.1986, 21.V.2006; **Via Tratturo Cagno**, 1380 m, 27.VII.1986; fide M. Pinzari. **Colle Petruccio**, 1000 m, 30.VI.2007; fide A. Zilli.

806. *Polygonia c-album* (Linnaeus, 1758)

RECORDS. 1 ♀, **Colle Marcone**, 1121 m, 23.VII.2009; 1 ♂, **Colle Prato**, 1463 m, 29.VII.2009; 1 ♂, **Costa della Chiusa**, 1093 m, 15.VIII.1983, 1 ♀, idem, 25.VIII.1984; 2 ♂♂, **Pian Mattano**, 1100 m, 20.VII.2003; 1 ♀, **Pineta (Pozzo)**, 900 m, 24.IV.2006; 1 ♂, **Vallemare**, 1021 m, 16.VIII.1968, 1 ♀, idem, 19.VIII.1968; 1 ♂, **Valle Orticara**, 1300 m, 1.VII.1973; M. Pinzari leg.

SIGHTINGS. **Cimitero**, 1002 m, 19.VIII.1983; **Costa della Chiusa**, 1093 m, 13.VIII.1983, 24.VIII.1985, 22.VI.1986, 14.VIII.1986, 15.VIII.1986; **Fonte dei Vitelli**, 849 m, 26.IV.1986; **Le Pacinette**, 1100 m, 30.VIII.2004; **Pozza Maiale**, 1480 m, 16.VIII.1987; **Pozza Retorna**, 1450 m, 16.VII.1983; **Via Tratturo Cagno**, 1380 m, 27.VII.1986, 11.VIII.1986; fide M. Pinzari.

807. *Polygonia egea* (Cramer, 1775)

RECORDS. 1 ♂, surr. **La Mozza**, 1544 m, 21.VIII.1983, M. Pinzari leg.

SIGHTINGS. **Fonte de lu Cupu**, 980 m, 6.VIII.1986, fide M. Pinzari.

808. *Nymphalis antiopa* (Linnaeus, 1758)

RECORDS. 1 ♀, **Casale Manocchio**, 1059 m, 20.VII.1985; 1 ♂, **Colle Marcone**, 1121 m, 23.VII.2006; 1 ♂, **Colle Petruccio**, 1000 m, 11.VIII.1969; 1 ♀, **Costa della Chiusa**, 1093 m, VIII.1982, 3 ♀♀, idem, 22.VII.1983; 1 ♀, **La Pineta (1st hairpin curve)**, 950 m, 1.VIII.2009; 1 ♀, **Pian Mattano**, 1100 m, 6.VIII.1973; 1 ♀, **Pozza Maiale**, 1480 m, 27.VII.1986; 1 ♀, **Vallemare**, 1021 m, 13.VIII.1968, 1 ♀, idem, VIII.1980; 1 ♂, **Valle Orticara**, 1300 m, 22.VII.1973; M. Pinzari leg.

SIGHTINGS. **Colle Marcone**, 1121 m, 28.III.1986, 20.IV.1992; **Costa della Chiusa**, 1093 m, 14.VIII.1982, 30.VII.1983, 31.VII.1983, 1.VIII.1983, 2.VIII.1984; **Pozza Maiale**, 1480m, 27.VII.1986; **Pineta (Pozzo)**, 900 m, 23.IV.2006; **Pozzo dei Corvi**, 1050 m, 3.V.1986; **Vallemare**, 1021, 30.VII.1984; fide M. Pinzari. **La Pineta (1st hairpin curve)**, 950 m, 22.VII.2004, fide Manuela Pinzari. **Colle Petruccio**, 1000 m, VI.1998 (larvae on *Salix babylonica* L.), VI.1999 (larvae on *Betula pendula* Roth); fide A. Zilli

809. *Nymphalis polychloros* (Linnaeus, 1758)

RECORDS. 1 ♀, **Colle Marcone**, 1121 m, 14.VIII.1986, 2 ♀♀, idem, 2.VII.2006, 1 ♂, idem, 28.VI.2009; 1 ♂, **Costa della Chiusa**, 1093 m, 27.VII.1983, 1 ♀, idem, 25.III.1989; 1 ♀, **La Pineta (1st hairpin curve)**, 950 m, 27.VII.2009; 1 ♀, **Prato Lungo**, 1533 m, 30.VI.1973; 1 ♀, **Valle Orticara**, 1300 m, 1.VII.1973; M. Pinzari leg.

1 ♂, **Pineta (1st hairpin curve)**, 950 m, 10.VII.2004, 1 ♀, idem, 11.VII.2004, 1 ♀, idem, 2.VII.2005, 1 ♂, idem, 18.VII.2005, 1 ♂, 1 ♀, idem, 19.VII.2005; Manuela Pinzari leg.

SIGHTINGS. **Costa della Chiusa**, 1093 m, 4.VIII.1986, 22.III.1989; **Pian Mattano**, 1100 m, 25.IV.2006; **Via Tratturo Cagno**, 1380 m, 27.VII.1986, fide M. Pinzari. **La Pineta (1st hairpin curve)**, 950 m, 9.VII.2004, fide Manuela Pinzari. **Colle Petruccio**, 1000 m, 21.V.2007, 9.VI.2007, 14.VII.2007, 15.VII.2007, 3.XI.2007, 5.VII.2008, 20.VII.2008; fide A. Zilli.

810. *Euphydryas aurinia* (Rottemburg, 1775)*

RECORDS. 1 ♀, **Colle Lungo**, 1450 m, 12.VI.1983; 1 ♂, 1 ♀, **Colle Orticara**, 1357 m, 25.VI.1983; 1 ♂, **La Pineta**, 1000 m, 21.V.1971, 2 ♂♂, idem, 3.VI.1979, 2 ♂♂, 1 ♀♀, idem, 24.V.1981, 6 ♂♂, idem, 23.V.1982, 7 ♂♂, 2 ♀♀, idem, 28.V.1983, 1 ♀, idem, 1.VI.1984, 4 ♂♂,

idem, 10.VI.1984, 2 ♂♂, 1 ♀, idem, 23.VI.1984; 1 ♂, surr. **La Mozza**, 1544 m, 28.V.2006; 1 ♂, 1 ♀, **Pian Mattano**, 1100 m, 3.VI.1979; 1 ♀, **Pineta (Pozzo)**, 900 m, 24.V.1981, 1 ♂, idem, 23.V.1982, 1 ♂, idem, 12.VI.1983; 2 ♂♂, **S. Maria del Monte**, 1000 m, 24.V.1981; 3 ♂♂, **Valle del Tratturo**, 1394 m, 13.VI.1971, 1 ♂, idem, 1.VI.1972, 1 ♀, idem, 3.VI.1979; 3 ♂♂, 3 ♀♀, **Valle Orticara**, 1300 m, 2.VI.1974, 3 ♂♂, 1 ♀, idem, 3.VI.1979, 1 ♂, 1 ♀, idem, 7.VI.1981, 2 ♂♂, 1 ♀, idem, 30.V.1982, 1 ♂, idem, 25.VI.1983; M. Pinzari leg.

SIGHTINGS. **Casale Manocchio**, 1059 m, 1.VI.1985; **Casale Spaccone**, 1136 m, 2.VI.1985; **Colle Lungo**, 1450 m, 1.VII.1984, 1.VI.1986, 23.VI.1985, 27.V.2006; **Costa della Chiusa**, 1093 m, 1.VI.1985, 20.V.2006, 21.V.2006; **Fonte de lu Cupu**, 980 m, 23.VI.1984, 1.VI.1985, 10.VI.2006; **La Pineta**, 1000 m, 12.VI.1983, 25.VI.1983, 28.V.1985, 1.VI.1985, 25.V.1986, 1.VI.1986, 7.VI.1987, 28.V.1989; **Le Pacinette**, 1100 m, 21.V.2006; **Pian Mattano**, 1100 m, 2.VI.1985; **Pineta (Pozzo)**, 900 m, 23.VI.1984, 25.V.1986, 1.VI.1986, 24.V.1987; **Prata di Liculo**, 1088 m, 1.VI.1985; **Valle del Tratturo**, 1394 m, 2.VI.1986; **Valle Orticara**, 1300 m, 29.V.1983, 22.VI.1985, 21.V.2006; fide M. Pinzari. **Colle Petruccio**, 1000 m, V.1997, VI.1997, 12.V.2007, 13.V.2007; fide A. Zilli.

811. *Melitaea cinxia* (Linnaeus, 1758)

RECORDS. 1 ♂, **Casale Spaccone**, 1136 m, 29.V.1983; 1 ♀, **Colle Lungo**, 1450 m, 27.V.2006; M. Pinzari leg. 1 ♀, **Colle Petruccio**, 1000 m, 20.V.2007, A. Zilli leg. 1 ♀, **Costa della Chiusa**, 1093 m, 12.VI.1983, 1 ♀, idem, 20.V.2006; 1 ♂♂, 1 ♀, **La Pineta**, 1000 m, 21.V.1972, 1 ♂, idem, 28.V.1983, 3 ♀♀, idem, 30.V.2010; 1 ♀, **S. Maria del Monte**, 1000 m, 22.VI.1969; 1 ♂, **Valle del Tratturo**, 1394 m, 1.VI.1972, 1 ♂, 1 ♀, idem, 2.VI.1986; 1 ♂, **Vallemare**, 1021 m, 23.VI.1968, 1 ♂, idem, 30.VI.1968, 1 ♂, idem, 14.VI.1970, 1 ♂, idem, 13.VI.1971; M. Pinzari leg.; 1 ♀, idem, 4.VI.1971, Giuseppe Pinzari leg. 1 ♂, **Valle Orticara**, 1300 m, 2.VI.1974, 1 ♂, idem, 3.VI.1979; M. Pinzari leg.

SIGHTINGS. **Casale Manocchio**, 1059 m, 1.VI.1985, 1.VI.1986; **Colle Marcone**, 1121 m, 1.VI.1986; **Colle Orticara**, 1357 m, 25.VI.1983, 1.VII.1984, 7.VII.1984; **Costa della Chiusa**, 1093 m, 1.VII.1984, 1.VI.1985, 21.V.2006; **Costa Rosata**, 1317 m, 25.VI.1983; **Curva Orticara Tratturo**, 1403 m, 7.VII.1984; **Fonte de lu Cupu**, 980 m, 1.VI.1985; **La Mozza**, 1544 m, 28.V.2006; **La Pineta**, 1000 m, 25.V.1986, 1.VI.1986, 7.VI.1987; **Le Pacinette**, 1100 m, 21.V.2006; **Li Merchi**, 1540 m, 21.V.2006, 27.V.2006, 16.VI.2006; **Lu Migliaru**, 1083 m, 7.VII.1984; **Pian Zaidenti**, 1300 m, 21.V.2006, 27.V.2006, 10.VI.2006; **Pineta (Pozzo)**, 900 m, 28.V.1985, 1.VI.1985, 25.V.1986, 24.V.1987; **Valle Orticara**, 1300 m, 29.V.1983, 25.VI.1983, 1.VII.1984, 7.VII.1984, 22.VI.1985, 25.V.1986, 1.VI.1986, 22.VI.1986, 5.VII.1986, 21.V.2006; fide M. Pinzari. **Colle Petruccio**, 1000 m, 13.V.2007, fide A. Zilli.

812. *Melitaea phoebe* (Denis & Schiffermüller, 1775)*

RECORDS. 2 ♂♂, **Colle Marcone**, 1121 m, 13.VIII.1982; 1 ♂, **Colle Prato**, 1463 m, 11.VIII.2009; 1 ♂, 1 ♀, **Costa della Chiusa**, 1093 m, 14.VIII.1982, 1 ♂, idem, 16.VIII.1982, 1 ♂, idem, 6.VIII.1983, 1 ♀, idem, 13.VIII.1983, 1 ♀, idem, 25.VIII.1984, 2 ♂♂, idem, 9.IX.1984, 1 ♂, 1 ♀, idem, 20.V.2006; 1 ♀, **Fonte de lu Cupu**, 980 m, 1.VI.1985; 1 ♂, **La Pineta**, 1000 m, 13.VI.1971, 1 ♂, idem, 7.VI.1981; 1 ♂, **Le Pacinette**, 1100 m, 13.VIII.1982; 1 ♂, **Pineta (Pozzo)**, 900 m, 12.VI.1983; 1 ♂, **Valle del Tratturo**, 1394 m, 1.VI.1972; 1 ♀, **Vallemare**, 1021 m, 6.VIII.1968; 1 ♂, **Valle Orticara**, 1300 m, 9.VII.1983; M. Pinzari leg.

SIGHTINGS. **Casale Manocchio**, 1059 m, 1.VI.1986, 2.VI.1986; **Colle Marcone**, 1121 m, 4.VI.2006; **Costa della Chiusa**, 1093 m, 12.VI.1983, 13.VIII.1983, 1.VII.1984, 16.VIII.1984, 2.IX.1984, 1.VI.1985, 23.VIII.1985, 1.IX.1985, 12.VIII.1986, 20.V.2006, 21.V.2006; **Fonte Pe-rara**, 983 m, 10.VIII.1983; **La Pineta**, 1000 m, 25.V.1986, 7.VI.1987; **Le Cannaine**, 1040 m,

2.VI.1985; **Le Pacinette**, 1100 m, 22.VIII.2004, 21.V.2006; **Pian Zaidenti**, 1300 m, 27.V.2006; **Pineta (Pozzo)**, 900 m, 25.V.1986, 2.VI.1986, 22.VI.1986; **Valle Orticara**, 1300 m, 1.VI.1986, 22.VI.1986; fide M. Pinzari. **Tornante Mattano-Malepasso**, 1170 m, 16.VI.2006; fide Manuela Pinzari.

813. *Melitaea trivia* (Denis & Schiffermüller, 1775)*

RECORDS. 2 ♂♂, **Colle Marcone**, 1121 m, 9.VIII.1986, 2 ♂♂, idem, 10.VIII.1986, 1 ♂, idem, 14.VIII.1986, 1 ♀, idem, 4.VI.2005; 1 ♂, **Colle Orticara**, 1357 m, 1.VII.1984, 1 ♂, idem, 7.VII.1984, 1 ♀, idem, 25.VI.1983; M. Pinzari leg. 1 ♂, **Colle Petruccio**, 1000 m, 8.VIII.2003, 1 ♂, idem, 19.V.2007, 1 ♂, idem, 26.VII.2008; A. Zilli leg. 1 ♀, **Colle Prato**, 1463 m, 11.VIII.2009; 1 ♀, **Costa della Chiusa**, 1093 m, 14.VIII.1982, 2 ♂♂, idem, 28.V.1983, 2 ♂♂, idem, 12.VI.1983, 1 ♂, idem, 6.VIII.1983, 5 ♂♂, idem, 8.VIII.1983, 5 ♂♂, idem, 13.VIII.1983, 2 ♂♂, 1 ♀, idem, 19.VIII.1983, 2 ♂♂, idem, 20.VIII.1983, 2 ♂♂, idem, 23.VI.1984, 1 ♂, idem, 1.VII.1984, 1 ♂, idem, 5.VIII.1984, 9 ♂♂, idem, 8.VIII.1984, 4 ♂♂, idem, 15.VIII.1984, 1 ♂, idem, 16.VIII.1984, 1 ♂, idem, 25.VIII.1984, 1 ♂, idem, 7.VIII.1986, 1 ♂, idem, 9.VIII.1986, 1 ♂, idem, 17.VI.1990, 3 ♂♂, idem, 20.VIII.1996, 5 ♂♂, idem, 30.V.1999; 1 ♂, **Fonte de lu Cupu**, 980 m, 8.VIII.1983, 1 ♀, idem, 1.VI.1985; 1 ♂, **La Palombara**, 1156 m, 6.VI.1999; 1 ♂, **La Pineta**, 1000 m, 1.VI.1972, 1 ♂, idem, 9.VIII.2005; 1 ♂, **Le Pacinette**, 1100 m, 13.VIII.1982; 2 ♂♂, **Pian Mattano**, 1100 m, 2.VIII.1983, 13 ♂♂, 3 ♀♀, idem, 30.V.1999; 1 ♂, **Pineta (Pozzo)**, 900 m, 30.VI.1983, 1 ♂, idem, 30.V.1998; 1 ♂, **Prato Lungo**, 1533 m, 8.VIII.1985, 1 ♂, idem, 17.VI.1989; 1 ♂, 1 ♀, **Pratoguerra**, 1420 m, 4.VIII.2010; 1 ♂, **Tornante Mattano-Malepasso**, 1170 m, 14.VI.2010; 1 ♂, **Vallemare**, 1021 m, idem, VIII.1967, 1 ♂, idem, 16.VIII.1968; 1 ♂, **Valle Orticara**, 1300 m, VIII.1981; 1 ♀, **Valle Tratturo**, 1455 m, 15.VI.2010, 1 ♀, idem, 26.VI.2010; M. Pinzari leg.

SIGHTINGS. **Colle Marcone**, 1121 m, 13.VIII.1982, 13.VIII.1983, 19.VIII.1984; **Costa della Chiusa**, 1093 m, 13.VIII.1982, 22.VII.1983, 19.VIII.1983, 6.VIII.1984, 11.VIII.1984, 12.VIII.1984, 14.VIII.1984, 18.VIII.1984, 21.VIII.1984, 23.VIII.1984, 1.IX.1984, 2.IX.1984, 3.VIII.1985, 4.VIII.1985, 5.VIII.1985, 8.VIII.1985, 10.VIII.1985, 11.VIII.1985, 14.VIII.1985, 3.VIII.1986, 4.VIII.1986, 5.VIII.1986, 11.VIII.1986, 12.VIII.1986, 13.VIII.1986, 18.VIII.1986, 6.VIII.1987, 25.VI.1989, 6.V.1990; **Fonte de lu Cupu**, 980 m, 8.VIII.1983, 1.VI.1985; **Le Pacinette**, 1100 m, 4.IX.2004; **Monte Cerreto, Vena dell'Aquila**, 1541 m, 16.VIII.1986; **Pineta (Pozzo)**, 900 m, 26.VI.1983, 30.VI.1984; **Valle Orticara**, 1300 m, 25.VI.1983; fide M. Pinzari. **Colle Petruccio**, 1000 m, 8.VIII.2003, fide A. Zilli.

814. *Melitaea didyma* (Esper, 1778)

RECORDS. 1 ♀, **Casale Manocchio**, 1059 m, 7.VI.2010; 1 ♂, **Colle Lungo**, 1450 m, 12.VI.1983; 1 ♂, **Colle Marcone**, 1121 m, 13.VIII.1982; M. Pinzari leg. 1 ♂, **Colle Petruccio**, 1000 m, 13.V.2007, A. Zilli leg. 1 ♂, **Costa della Chiusa**, 1093 m, 13.VIII.1982, 2 ♀♀, idem, 14.VIII.1982, 5 ♂♂, idem, 14.VIII.1982, 1 ♂, idem, 28.V.1983, 2 ♀♀, idem, 12.VI.1983, 2 ♂♂, 1 ♀, idem, 9.VII.1983, 5 ♂♂, 4 ♀♀, idem, 16.VII.1983, 6 ♂♂, 5 ♀♀, idem, 22.VII.1983, 1 ♂, idem, 2.VIII.1983, 2 ♂♂, idem, 9.VIII.1983, 1 ♂, idem, 16.VIII.1983, 3 ♂♂, 1 ♀, idem, 5.VIII.1983, 1 ♂, idem, 7.VIII.1983, 1 ♂, idem, 8.VIII.1983, 1 ♂, idem, 13.VIII.1983, 2 ♂♂, idem, 16.VIII.1983, 1 ♀, idem, 18.VIII.1983, 1 ♀, idem, 19.VIII.1983, 2 ♂♂, 1 ♀, idem, 20.VIII.1983, 2 ♀♀, idem, 1.VII.1984, 1 ♂, idem, 8.VII.1984, 1 ♂, idem, 20.VIII.1996; 1 ♀, **Fonte de lu Cupu**, 980 m, 9.VIII.1983, 2 ♀♀, idem, 23.VI.1984; 3 ♂♂, **La Pineta**, 1000 m, 3.VI.1979, 1 ♂, idem, 12.VI.1983; 1 ♀, **Le Pacinette**, 1100 m, 13.VIII.1982; 2 ♂♂, **Li Capitoni**, 945 m, 19.VIII.1969; 1 ♀, **Pian Mattano**, 1100 m, 2.VI.1972, 1 ♂, idem, 30.V.1999; M. Pinzari leg.; 1 ♂, idem, 23.VII.2007, Manuela Pinzari leg., 1 ♂, idem, 3.VIII.2004, A. Zilli leg.

1 ♂, **Pian Zaidenti**, 1300 m, 27.V.2006; 1 ♂, **Pineta (Pozzo)**, 900 m, 7.VI.1981, 1 ♂, idem, 26.VI.1983, 1 ♀, idem, 30.VI.1984, 1 ♀, idem, 1.VI.1986; 2 ♂♂, **S. Maria del Monte**, 1000 m, 22.VI.1969; 2 ♂♂, **Vallemare**, 1021 m, 13.VII.1968, 1 ♂, 1 ♀, idem, 6.VIII.1968, 1 ♂, 1 ♀, idem, 8.VIII.1968, 1 ♂, idem, 19.VIII.1968, 1 ♂, 1 ♀, idem, 21.VIII.1968; M. Pinzari leg.; 1 ♂, idem, 4.VI.1971, Giuseppe Pinzari leg. 7 ♂♂, 2 ♀♀, **Valle Orticara**, 1300 m, 1.VII.1973, 2 ♂♂, idem, 25.VI.1983; M. Pinzari leg.

SIGHTINGS. **Casale Manocchio**, 1059 m, 23.VI.1984, 21.VII.1984; **Colle Lungo**, 1450 m, 12.VI.1983; **Colle Marcone**, 1121 m, 9.VII.1983, 16.VII.1983, 21.VII.1984, 29.VII.1984, 1.VI.1985, 14.VII.1985, 21.VII.1985; **Colle Orticara**, 1357 m, 1.VII.1984, 22.VI.1985; **Costa della Chiusa**, 1093 m, 6.VIII.1983, 10.VIII.1983, 15.VIII.1983, 17.VIII.1983, 3.IX.1983, 4.IX.1983, 10.IX.1983, 23.VI.1984, 31.VII.1984, 12.VIII.1984, 1.VI.1985, 13.VIII.1985, 14.VII.1985, 20.VII.1985, 1.IX.1985, 27.VII.1986, 3.VIII.1986, 12.VIII.1986, 18.VIII.1986, 25.VI.1989, 5.VII.2003, 12.VII.2003, 21.V.2006; **Curva Orticara Tratturo**, 1403 m, 7.VII.1984; **Fonte de lu Cupu**, 980 m, 23.VIII.1984, 1.IX.1984, 8.IX.1984, 27.VII.1986, 5.VIII.1986, 6.VIII.1986, 19.VIII.1986; **La Pineta**, 1000 m, 12.VI.1983, 22.VI.1986, 27.VII.1986; **Le Pacinette**, 1100 m, 13.VIII.2004; **Li Merchi**, 1540 m, 4.VIII.1984, 16.VI.2006; **Lu Migliaru**, 1083 m, 7.VII.1984; **Migliaru Cerecia**, 1170 m, 6.VIII.1986; **Pian Zaidenti**, 1300 m, 27.V.2006; **Pineta (Pozzo)**, 900 m, 24.VI.1984, 25.V.1986, 2.VI.1986; **Tornante Mattano-Malepasso**, 1170 m, 10.VI.2006; **Valle Orticara**, 1300 m, 1.VII.1984, 7.VII.1985, 13.VII.1985, 22.VI.1986, 5.VII.1986; fide M. Pinzari. **Colle Petruccio**, 1000 m, 13.V.2007, fide A. Zilli.

815. *Melitaea diamina* (Lang, 1789)*

RECORDS. 1 ♂, **Costa della Chiusa**, 1093 m, 9.VI.1996, M. Pinzari leg.

816. *Melitaea varia* Meyer-Dür, 1851

RECORDS. 1 ♀, **Colle Orticara**, 1357 m, 16.VII.1983, 1 ♂, idem, 7.VII.1984; 1 ♀, **Costa della Chiusa**, 1093 m, 16.VII.1983; 11 ♂♂, 2 ♀♀, **Curva Orticara Tratturo**, 1403 m, 7.VII.1984; 2 ♂♂, 2 ♀♀, **Valle Orticara**, 1300 m, 29.VI.1975; M. Pinzari leg.

SIGHTINGS. **Costa della Chiusa**, 1093 m, 30.VII.1984; **Curva Orticara Tratturo**, 1403 m, 5.VII.1986; **Valle Orticara**, 1300 m, 16.VII.1983, 13.VII.1986; fide M. Pinzari.

817. *Melitaea athalia* (Rottemburg, 1775)

RECORDS. 2 ♂♂, **Colle Orticara**, 1357 m, 25.VI.1983, 1 ♂, 2 ♀♀, idem, 16.VII.1983, 2 ♂♂, idem, 7.VII.1984, 1 ♀, idem, 13.VII.1986; 1 ♂, **Costa della Chiusa**, 1093 m, 1.VII.1984, 1 ♀, idem, 21.VII.1984, 1 ♂, idem, 30.VII.1984; 1 ♂, **La Pineta**, 1000 m, 29.VI.1973, 1 ♂, idem, 7.VII.1979, 1 ♂, idem, 26.VI.1983, 1 ♂, idem, 1.VI.1985; 1 ♂, 1 ♀, **Pineta (Pozzo)**, 900 m, 26.VI.1983, 1 ♂, idem, 30.VI.1984, 1 ♂, idem, 23.VI.1985; 1 ♀, **Pozza Retorna**, 1450 m, 16.VII.1983; 1 ♀, **Prato Lungo**, 1533 m, 30.VI.1973; 2 ♀♀, **S. Maria del Monte**, 1000 m, 22.VI.1969, 6 ♂♂, 3 ♀♀, **Valle del Tratturo**, 1394 m, 5.VII.1986; 1 ♂, **Vallemare**, 1021 m, 30.VI.1968, 1 ♂, idem, 13.VII.1968, 1 ♂, idem, 7.VIII.1968, 1 ♀, idem, 12.VIII.1968, 1 ♂, idem, 4.VII.1969, 3 ♂♂, 1 ♀, idem, 28.VI.1970, 2 ♂♂, idem, 28.VI.1971, 10 ♂♂, 1 ♀, idem, 29.VI.1975; M. Pinzari leg., 1 ♂, idem, 12.VII.1969, Giuseppe Pinzari leg. 11 ♂♂, 6 ♀♀, **Valle Orticara**, 1300 m, 1.VII.1973, 2 ♂♂, idem, 7.VII.1979, 1 ♂, idem, 25.VI.1983, 1 ♂, idem, 9.VII.1983, 1 ♂, 1 ♀, idem, 16.VII.1983; 1 ♂, 6 ♀♀, **Via Tratturo Cagno**, 1380 m, 1.VIII.1984, 1 ♀, idem, 16.VIII.1984; M. Pinzari leg.

SIGHTINGS. **Casale Manocchio**, 1059 m, 26.VI.1983, 23.VI.1985; **Colle Marcone**, 1121 m,

16.VII.1983; **Colle Orticara**, 1357 m, 25.VI.1983, 22.VI.1985, 5.VII.1986; **Costa della Chiesa**, 1093 m, 22.VII.1983, 8.VII.1984, 14.VII.1985, 27.VII.1986; **Curva Orticara Tratturo**, 1403 m, 5.VII.1986; **Curva Via della Fonte**, 1150 m, 6.VII.1985; **Fonte Cerecia**, 1220 m, 6.VII.1985; **La Pineta**, 1000 m, 6.VII.1985, 22.VI.1986; **Monte Falascone**, 1135 m, 26.VI.1983; **Le Quattro Facce**, 1540 m, 4.VIII.1983; **Li Merchi**, 1540 m, 5.VII.1986; **Lu Canalone**, 1174 m, 6.VII.1985; **Lu Migliaru**, 1083 m, 7.VII.1984; **Pian Mattano**, 1100 m, 6.VII.1985; **Pineta (Pozzo)**, 900 m, 7.VII.1985, 1.VI.1986; **Pozza Maiale**, 1480 m, 27.VII.1986; **Pozza Retorna**, 1450 m, 16.VIII.1984, 27.VII.1985; **Pratoguerra**, 1439 m, 1.VIII.1984; **Valle del Tratturo**, 1394 m, 1.VIII.1984; **Valle Orticara**, 1300 m, 6.VII.1985, 7.VII.1985, 13.VII.1985, 5.VII.1986, 13.VII.1986; **Via Tratturo Cagno**, 1380 m, 27.VII.1985, 28.VII.1985, 27.VII.1986; fide M. Pinzari.

LIMENITINAE

818. *Limenitis camilla* (Linnaeus, 1764)*

RECORDS. 1 ♂, **Fonte de lu Cupu**, 980 m, 28.VI.1997; 1 ♀, **Pineta (Pozzo)**, 900 m, 4.VIII.2004; M. Pinzari leg.

819. *Limenitis reducta* Staudinger, 1901

RECORDS. 1 ♀, **Colle Marcone**, 1121 m, 27.VI.1999, M. Pinzari leg.

SIGHTINGS. **Casale Manocchio**, 1059 m, 20.VIII.1984, 23.VI.1985; **Cimitero**, 1002 m, 19.VIII.1983; **Colle Marcone**, 1121 m, 22.VII.1983, 8.VII.1984, 1.VII.1989, 23.VIII.1989; **Colle Orticara**, 1357 m, 25.VI.1983, 7.VII.1984, 5.VII.1986; **Costa della Chiesa**, 1093 m, 12.VI.1983, 22.VII.1983, 25.VI.1983, 9.VII.1983, 6.VIII.1983, 9.VIII.1983, 13.VIII.1983, 20.VIII.1983, 21.VIII.1983, 3.IX.1983, 1.VII.1984, 20.VII.1985, 10.VIII.1985, 17.VIII.1985, 23.VIII.1985, 24.VIII.1985, 1.IX.1985, 22.VI.1986; **Fonte de lu Cupu**, 980 m, 8.VIII.1983, 15.VIII.1983, 16.VIII.1983, 23.VI.1984, 14.VII.1985, 14.VIII.1985, 1.IX.1985, 27.VII.1986, 5.VIII.1986, 6.VIII.1986, 19.VIII.1986, 6.IX.1986; **Fonte Cerecia**, 1220 m, 6.VII.1985; **Fonte Perara**, 983 m, 10.VIII.1983; **La Pineta**, 1000 m, 22.VI.1986; **Le Cannaine**, 1040 m, 22.VI.1986; **Lu Migliaru**, 1083 m, 7.VII.1984; **Pineta (Pozzo)**, 900 m, 25.VI.1983, 24.VI.1984, 30.VI.1984, 8.VII.1984, 22.VI.1985, 2.VI.1986; **Valle Orticara**, 1300 m, 25.VI.1983, 16.VII.1983, 1.VII.1984, 6.VII.1985, 7.VII.1985, 13.VII.1985, 22.VI.1986, 5.VII.1986, 13.VII.1986; fide M. Pinzari. **Le Pacinette**, 1100 m, 22.VIII.2003, 13.VIII.2004, 30.VIII.2004; **Pian Mattano**, 1100 m, 16.VI.2006; **Tornante Mattano-Malepasso**, 1170 m, 16.VI.2006, fide Manuela Pinzari. **Colle Petruccio**, 1000 m, 14.VIII.2003, 9.VIII.2004; **Fonte de lu Cupu**, 980 m; fide A. Zilli.

APATURINAE

820. *Apatura ilia* (Denis & Schiffermüller, 1775)*

RECORDS. 1 ♂, **Sigillo, Gole del Velino**, 570 m, 2.VII.2006, M. Lucarelli leg.

SATYRINAE

821. *Pararge aegeria* (Linnaeus, 1758)

RECORDS. 1 ♂, **Colle Prato**, 1463 m, 11.VIII.2009; 1 ♀, **Fonte de lu Cupu**, 980 m, 20.VIII.1984; M. Pinzari leg. 1 ♂, 1 ♀, **La Pineta (1st hairpin curve)**, 950 m, 25.VIII.2005; 1 ♀, **Pian Zaidenti**, 1300 m, 27.V.2006; 1 ♂, **Pineta (Pozzo)**, 900 m, 22.VIII.2002, 1 ♀, idem, 24.IV.2006; 1 ♀, **S. Maria del Monte**, 1000 m, 18.V.2003; Manuela Pinzari leg. 1 ♂, **Vallemare**, 1021 m, 19.VIII.1968, M. Pinzari leg.

SIGHTINGS. **Casale Manocchio**, 1059 m, 12.VI.1983; **Costa della Chiusa**, 1093 m, 12.VI.1983, 9.VIII.1983, 13.VIII.1983, 1.X.1989; **Curva Via della Fonte**, 1150 m, 6.VII.1985; **Fonte de lu Cupu**, 980 m, 8.IX.1984; **La Mozza**, 1544 m, 28.V.2006; **La Pineta**, 1000 m, 28.V.1985, 6.VII.1985; **Pineta (Pozzo)**, 900 m, 24.VI.1984; fide M. Pinzari. **Costa della Chiusa**, 1093 m, 13.VII.2003, 20.VII.2003; **La Pineta (1st hairpin curve)**, 950 m, 6.VII.2004; **Le Pacinette**, 1100 m, 5.IX.2004; **Pian Mattano**, 1100 m, 25.VII.2003, 27.VII.2003, 31.VII.2003, 3.VIII.2003, 15.VIII.2003, 16.VIII.2003; fide Manuela Pinzari.

822. *Lasiommata megera* (Linnaeus, 1767)

RECORDS. 1 ♂, **Costa della Chiusa**, 1093 m, 28.V.1983; 1 ♀, **Colle Marcone**, 1121 m, 24.IV.2006, 1 ♂, idem, 27.V.2006; 1 ♀, surr. **La Mozza**, 1544 m, 28.V.2006; 1 ♂, **Monte Giano**, 1820 m, 21.VIII.1969; 1 ♂, **Vallemare**, 1021 m, 6.VIII.1968; M. Pinzari leg.

SIGHTINGS. **Colle Marcone**, 1121 m, 2.XI.1984, 28.V.1985, 14.VII.1985, 29.IX.1985, 18.II.1990; **Costa della Chiusa**, 1093 m, 13.VIII.1982, 9.VII.1983, 22.VII.1983, 1.VII.1984, 8.VII.1984, 11.V.1985, 24.VIII.1985, 31.VIII.1985, 1.IX.1985, 18.VIII.1986, 5.III.1989; **Fonte de lu Cupu**, 980 m, 16.VIII.1983, 8.IX.1984, 6.VIII.1986; **Pineta (Pozzo)**, 900 m, 25.V.1986; **Prata di Cagno**, 1383 m, 28.VII.1985; **Valle Orticara**, 1300 m, 22.VI.1986; fide M. Pinzari. **Costa della Chiusa**, 1093 m, 12.VII.2003; **La Pineta (1st hairpin curve)**, 950 m, 31.VII.2003; **Pineta (Pozzo)**, 900 m, 2.VIII.2003; fide Manuela Pinzari. **Colle Petruccio**, 1000 m, 6.VIII.2004, 13.V.2007, 29.VI.2007, 30.VI.2007, 1.VII.2007, 14.VII.2007, 27.VII.2008; fide A. Zilli.

823. *Lasiommata maera* (Linnaeus, 1758)

RECORDS. 1 ♀, **Colle Marcone**, 1121 m, 27.V.2006; 1 ♀, **Colle Prato**, 1463 m, 11.VIII.2009; 1 ♀, **Costa della Chiusa**, 1093 m, 12.VI.1983, 1 ♀, idem, 13.VIII.1983, 1 ♂, idem, 28.V.1983; 1 ♂, **La Crociata**, 1200 m, 2.VI.2006; 1 ♂, surr. **La Mozza**, 1544 m, 21.VIII.1969; 2 1 ♂, 1 ♀, **La Pineta**, 1000 m, 7.VI.1981; M. Pinzari leg. 1 ♂, **La Pineta (1st hairpin curve)**, 950 m, 18.VI.2006, Manuela Pinzari leg. ♂♂, **Monte Giano**, 1820 m, 11.VI.2006; 1 ♀, **Vallemare**, 1021 m, 14.VI.1970; M. Pinzari leg.

SIGHTINGS. **Casale Manocchio**, 1059 m, 1.VI.1986; **Colle Marcone**, 1121 m, 23.VI.1984, 1.VII.1984, 8.VII.1984, 27.VII.1984, 24.VI.1985, 4.VI.2006; **Colle Orticara**, 1357 m, 7.VII.1984, 22.VI.1985, 5.VII.1986; **Costa della Chiusa**, 1093 m, 28.V.1983, 18.VIII.1983, 21.VIII.1983, 1.VII.1984, 8.VII.1984, 18.VIII.1986; **Curva Via della Fonte**, 1150 m, 6.VII.1985; **Fonte de lu Cupu**, 980 m, 23.VI.1984, 8.IX.1984; **La Pineta**, 1000 m, 1.VI.1985, 1.VI.1986; **Pineta (Pozzo)**, 900 m, 24.VI.1984, 30.VI.1984, 1.VI.1985, 10.VIII.1985, 22.VIII.1985, 23.VIII.1985, 1.IX.1985, 25.V.1986, 1.VI.1986, 2.VI.1986, 22.VI.1986; fide M. Pinzari. **La Pineta (1st hairpin curve)**, 950 m, 31.VII.2003; **Monte Giano**, 1820 m, 22.VIII.2009; **Pian Mattano**, 1100 m, 3.VIII.2003; fide Manuela Pinzari. **Colle Petruccio**, 1000 m, 25.X.2003, 13.V.2007, 19.V.2007, 20.V.2007, 27.VII.2008, 7.IX.2008; fide A. Zilli.

824. *Coenonympha arcania* (Linnaeus, 1761)

RECORDS. 1 ♂, **Colle Prato**, 1463 m, 29.VII.2009; 2 ♂♂, **Costa della Chiusa**, 1093 m, 12.VI.1983; 1 ♂, **La Pineta**, 1000 m, 7.VI.1981; 1 ♂, **Prato Lungo**, 1533 m, 30.VI.1973; 1 ♀, **Pineta (Pozzo)**, 900 m, 26.VI.1983, 1 ♀, idem, 24.VI.1984, 1 ♂, 1 ♀, idem, 22.VI.1986; 3 ♂♂, 1 ♀, **S. Maria del Monte**, 1000 m, 22.VI.1969; 1 ♂, **Vallemare**, 1021 m, 4.VII.1969; 3 ♀♀, **Valle Orticara**, 1300 m, 1.VII.1973, 1 ♂, idem, 7.VII.1979; M. Pinzari leg.

SIGHTINGS. **Casale Manocchio**, 1059 m, 12.VI.1983, 23.VI.1985, 1.VI.1986; **Colle Marcone**, 1121 m, 8.VII.1984, 21.VII.1984; **Colle Orticara**, 1357 m, 25.VI.1983, 7.VII.1984, 22.VI.1985; **Costa della Chiusa**, 1093 m, 25.VI.1983, 9.VII.1983, 16.VII.1983, 1.VII.1984, 13.VII.1985; **Curva Orticara Tratturo**, 1403 m, 5.VII.1986; **Fonte de lu Cupu**, 980 m, 23.VI.1984, 23.VI.1985, 14.VII.1985; **La Pineta**, 1000 m, 25.VI.1983, 22.VII.1983, 23.VI.1984, 22.VI.1986, 27.VII.1986, 6.VIII.1986; **Le Cannaine**, 1040 m, 22.VI.1986; **Lu Canalone**, 1174 m, 6.VII.1985; **Lu Migliaru**, 1083 m, 7.VII.1984; **Monte Falascone**, 1135 m, 26.VI.1983; **Pineta (Pozzo)**, 900 m, 25.VI.1983, 30.VI.1984, 8.VII.1984, 6.VII.1985, 7.VII.1985, 25.V.1986, 2.VIII.1987; **Pozza Maiale**, 1480 m, 27.VII.1986; **Prata di Cagno**, 1383 m, 28.VII.1985; **Prato Lungo**, 1533 m, 4.VIII.1983, 21.VII.1985; **Valle Orticara**, 1300 m, 25.VI.1983, 9.VII.1983, 16.VII.1983, 7.VII.1984, 22.VI.1985, 6.VII.1985, 13.VII.1985, 22.VI.1986, 5.VII.1986, 13.VII.1986; fide M. Pinzari.

825. *Coenonympha dorus* (Esper, 1782)

RECORDS. 1 ♂, **Colle Marcone**, 1121 m, 22.VII.1978, 2 ♂♂, idem, 15.VII.1979, 1 ♂, idem, 15.VIII.1980, 2 ♂♂, idem, 21.VII.1984, 3 ♀♀, idem, 3.VIII.1984, 3 ♂♂, 1 ♀, idem, 14.VII.1985, 1 ♀, idem, 20.VII.1985, 1 ♂, idem, 18.VII.1987, 1 ♀, idem, 4.VII.1993, 1 ♂, idem, 7.VII.1996, 1 ♀, idem, 30.VI.2006; 1 ♂, **La Crociata**, 1200 m, 15.VII.1979, 1 ♀, idem, 15.VIII.1980, 1 ♂, idem, 12.VII.1987, 1 ♂, idem, 8.VII.1995; 1 ♂, **Costa della Chiusa**, 1093 m, 21.VII.1984, 1 ♀, idem, 2.VIII.1984, 1 ♀, idem, 8.VIII.1984, 1 ♀, idem, 7.VII.1994; 1 ♀, **Via Tratturo Cagno**, 1383 m, 1.VIII.1984; M. Pinzari leg.

SIGHTINGS. **Colle Marcone**, 1121 m, 29.VII.1984; **Costa della Chiusa**, 1093 m, 30.VII.1984, 20.VII.1985; fide M. Pinzari.

826. *Coenonympha pamphilus* (Linnaeus, 1758)

RECORDS. 1 ♂, **Colle Marcone**, 1121 m, 22.VIII.1998, M. Pinzari leg. 1 ♂, idem, 13.VIII.2003, A. Grassi leg. 1 ♀, **Colle Petruccio**, 1000 m, 20.V.2007, A. Zilli leg. 1 ♂, **Costa della Chiusa**, 1093 m, 5.VIII.1982, 9 ♂♂, idem, 14.VIII.1982, 1 ♀, idem, 6.VIII.1983, 1 ♂, idem, 6.VIII.1984, 1 ♂, idem, 15.VIII.1984; 1 ♂, **La Pineta**, 1000 m, 13.VI.1971; 1 ♂, **Li Capitoni**, 945 m, 19.VIII.1969; 1 ♂, **Monte Giano**, 1820 m, 23.VIII.2009; M. Pinzari leg. 2 ♂♂, **Vallemare**, 1021 m, 4.VI.1971, Giuseppe Pinzari leg. 1 ♀, **Valle Orticara**, 1300 m, 1.VII.1783; M. Pinzari leg.

SIGHTINGS. **Casale Manocchio**, 1059 m, 12.VI.1983, 26.VI.1983, 23.VI.1984, 1.VI.1985, 14.VII.1985, 14.VIII.1985, 1.VI.1986; **Casale Spacone**, 1136 m, 29.V.1983, 2.VI.1985; **Cimitero**, 1002 m, 19.VIII.1983, 24.V.1987, 7.VI.1987; **Colle Lungo**, 1450 m, 23.VI.1985; **Colle Marcone**, 1121 m, 13.VIII.1982, 25.VI.1983, 23.VI.1984, 9.VII.1983, 16.VII.1983, 1.VII.1984, 8.VII.1984, 24.VI.1985; **Colle Orticara**, 1357 m, 22.VI.1985; **Colle Petruccio**, 1000 m, 10.VI.2006; **Costa della Chiusa**, 1093 m, 12.VIII.1982, 13.VIII.1982, 28.V.1983, 12.VI.1983, 31.VII.1983, 5.VIII.1983, 19.VIII.1983, 21.VIII.1983, 3.IX.1983, 4.IX.1983, 10.IX.1983, 8.VIII.1984, 14.VIII.1984, 21.VII.1984, 2.IX.1984, 8.IX.1984, 16.IX.1984, 1.VI.1985, 3.VIII.1985, 4.VIII.1985, 5.VIII.1985, 8.VIII.1985, 10.VIII.1985, 11.VIII.1985, 14.VIII.1985, 17.VIII.1985, 19.VIII.1985, 22.VIII.1985, 23.VIII.1985, 24.VIII.1985, 31.VIII.1985, 1.IX.1985, 7.IX.1985,

8.IX.1985, 29.IX.1985, 1.VI.1986, 12.VIII.1986, 13.VIII.1986, 16.V.1987, 13.V.1989, 20.V.2006, 21.V.2006; **Curva Orticara Tratturo**, 1403 m, 7.VII.1984; **Fonte de lu Cupu**, 980 m, 9.VIII.1983, 16.VIII.1983, 20.VIII.1984, 23.VIII.1984, 8.IX.1984, 16.IX.1984, 27.VII.1986, 5.VIII.1986, 6.VIII.1986, 10.VI.2006; **La Mozza**, 1544 m, 28.V.2006; **La Pineta**, 1000 m, 13.VIII.1982, 28.V.1983, 12.VI.1983, 25.VI.1983, 23.VI.1984, 15.VIII.1984, 28.V.1985, 1.VI.1985, 23.VI.1985, 6.VII.1985, 20.VII.1985, 21.VII.1985, 1.IX.1985, 25.V.1986, 1.VI.1986, 27.VII.1986, 6.VIII.1986; **Le Cannaine**, 1040 m, 2.VI.1985; **Le Pacinette**, 1100 m, 13.VIII.1982, 21.V.2006; **Li Merchi**, 1540 m, 5.VII.1986; **Lu Canalone**, 1047 m, 6.VII.1985; **Lu Migliaru**, 1083 m, 7.VII.1984, 3.V.1987; **Migliaru Cerecia**, 1170 m, 6.VIII.1986; **Monte Cerreto, Vena dell'Aquila**, 1541 m, 16.VIII.1986; **Monte Falascone**, 1135 m, 26.VI.1983; **Pian Mattano**, 1100 m, 2.VIII.1983, 26.V.1985, 2.VI.1985; **Pian Zaidenti**, 1300 m, 27.V.2006, 10.VI.2006; **Pineta (Pozzo)**, 900 m, 12.VI.1983, 25.VI.1983, 24.VI.1984, 30.VI.1984, 1.VI.1986, 2.VI.1986, 22.VI.1986, 24.V.1987; **Pozza Retorna**, 1450 m, 17.VIII.1983, 6.VII.1985, 7.IX.1985; **Pra-ta di Cagno**, 1383 m, 22.VI.1986; **Valle del Tratturo**, 1394 m, 2.VI.1986; **Valle Orticara**, 1300 m, 16.VII.1983, 1.VII.1984, 7.VII.1984, 22.VI.1985, 6.VII.1985, 7.VII.1985, 25.V.1986, 1.VI.1986, 22.VI.1986, 5.VII.1986, 13.VII.1986, 21.V.2006; **Via Tratturo Cagno**, 1380 m, 1.VIII.1984, 11.VIII.1986; fide M. Pinzari. **Fonte Perara**, 983 m, 28.VIII.2004; **Le Pacinette**, 1100 m, 22.VIII.2003, 14.IX.2003, 15.VIII.2004, 20.VIII.2004, 4.IX.2004; fide Manuela Pinzari. **Colle Petruccio**, 1000 m, 8.VIII.2003, 6.VIII.2004, 20.V.2007, 2.VI.2007, 3.VI.2007, 7.IX.2008; fide A. Zilli.

827. *Pyronia tithonus* (Linnaeus, 1767)

RECORDS. 1 ♂, **Costa della Chiusa**, 1093 m, 6.VIII.1984; 1 ♂, **Fonte de lu Cupu**, 980 m, 8.VIII.1983; 2 ♂♂, 1 ♀, **Fonte Perara**, 983 m, 16.VIII.1969; 1 ♂, **Vallemare**, 1021 m, 5.VIII.1968, 1 ♂, idem, 6.VIII.1968, 1 ♂, 2 ♀♀, idem, 19.VIII.1968; M. Pinzari leg.

SIGHTINGS. **Costa della Chiusa**, 1093 m, 29.IX.1985, 12.VII.2003; **Fonte de lu Cupu**, 980 m, 15.VIII.1983, 20.VIII.1984, 23.VIII.1984, 14.VIII.1985, 5.VIII.1986, 6.VIII.1986, 19.VIII.1986, 6.IX.1986; **Fonte Perara**, 983 m, 10.VIII.1983, 13.VIII.2004; **La Pineta**, 1000 m, 6.VIII.1986; fide M. Pinzari.

828. *Maniola jurtina* (Linnaeus, 1758)

RECORDS. 1 ♀, **Colle Prato**, 1463 m, 29.VII.2009; 1 ♂, **La Pineta**, 1000 m, 26.VI.1983; 1 ♂, 2 ♀♀, **Li Capitoni**, 945 m, 19.VIII.1969; **Vallemare**, 1021 m, 1 ♂, 6.VIII.1968, 3 ♀♀, idem, 19.VIII.1968, 1 ♂, 1 ♀, idem, 4.VII.1969, 1 ♀, idem, 12.VIII.1969, 1 ♀, idem, 19.VIII.1969, 1 ♂, idem, 26.VII.1970; M. Pinzari leg.; 1 ♂, idem, 12.VII.1969; Giuseppe Pinzari leg. 1 ♂, **Valle Orticara**, 1300 m, 22.VII.1973; M. Pinzari leg.

SIGHTINGS. **Casale Manocchio**, 1059 m, 26.VI.1983, 21.VII.1984, 20.VIII.1984, 23.VI.1985, 20.VII.1985; **Cimitero**, 1002 m, 19.VIII.1983; **Colle Marcone**, 1121 m, 13.VIII.1982, 25.VI.1983, 9.VII.1983, 16.VII.1983, 1.VIII.1983, 1.VII.1984, 7.VII.1984, 8.VII.1984, 21.VII.1984, 27.VII.1984, 29.VII.1984, 3.VIII.1984, 24.VI.1985, 7.VII.1985, 13.VII.1985, 14.VII.1985, 20.VII.1985, 26.VI.1988; **Colle Orticara**, 1357 m, 5.VII.1986; **Costa della Chiusa**, 1093 m, 13.VIII.1982, 14.VIII.1982, 22.VIII.1982, 12.VI.1983, 25.VI.1983, 9.VII.1983, 16.VII.1983, 22.VII.1983, 30.VII.1983, 31.VII.1983, 5.VIII.1983, 6.VIII.1983, 7.VIII.1983, 10.VIII.1983, 13.VIII.1983, 18.VIII.1983, 19.VIII.1983, 20.VIII.1983, 21.VIII.1983, 3.IX.1983, 4.IX.1983, 23.VI.1984, 1.VII.1984, 8.VII.1984, 21.VII.1984, 29.VII.1984, 31.VII.1984, 2.VIII.1984, 6.VIII.1984, 8.VIII.1984, 11.VIII.1984, 12.VIII.1984, 14.VIII.1984, 15.VIII.1984, 19.VIII.1984, 21.VIII.1984, 2.IX.1984, 8.IX.1984, 16.IX.1984, 26.IX.1984, 13.VII.1985, 14.VII.1985, 20.VII.1985, 21.VII.1985, 3.VIII.1985, 4.VIII.1985, 5.VIII.1985, 8.VIII.1985, 10.VIII.1985, 11.

VIII.1985, 14.VIII.1985, 17.VIII.1985, 19.VIII.1985, 22.VIII.1985, 23.VIII.1985, 24.VIII.1985, 31.VIII.1985, 1.IX.1985, 7.IX.1985, 8.IX.1985, 27.VII.1986, 3.VIII.1986, 4.VIII.1986, 5.VIII.1986, 6.VIII.1986, 12.VIII.1986, 13.VIII.1986, 3.VIII.1987; **Curva Orticara Tratturo**, 1403 m, 5.VII.1986; **Fonte Cerecia**, 1220 m, 6.VIII.1986; **Fonte de lu Cupu**, 980 m, 8.VIII.1983, 15.VIII.1983, 16.VIII.1983, 23.VI.1984, 23.VIII.1984, 8.IX.1984, 26.IX.1984, 23.VI.1985, 14.VII.1985, 14.VIII.1985, 1.IX.1985, 27.VII.1986, 5.VIII.1986, 19.VIII.1986, 10.VI.2006; **Fonte Perara**, 983 m, 10.VIII.1983; **La Pineta**, 1000 m, 13.VIII.1982, 12.VI.1983, 22.VII.1983, 15.VIII.1984, 22.VI.1985, 6.VII.1985, 21.VII.1985, 28.VII.1985, 22.VI.1986, 6.VIII.1986; **Le Cannaine**, 1040 m, 22.VI.1986; **Le Pacinette**, 1100 m, 13.VIII.1982, 31.VII.1984, 13.VII.1985; **Le Pratelle**, 1400 m, 12.VIII.1985; **Li Merchi**, 1540 m, 4.VIII.1984; **Lu Canalone**, 1047 m, 6.VII.1985; **Lu Migliaru**, 1083 m, 7.VII.1984; **Migliaru Cerecia**, 1170 m, 6.VIII.1986; **Monte Cerreto**, **Vena dell'Aquila**, 1541 m, 16.VIII.1986; **Monte Falascone**, 1135 m, 26.VI.1983; **Pian Mattano**, 1100 m, 2.VIII.1983, 6.VII.1985; **Pineta (Pozzo)**, 900 m, 25.VI.1983, 26.VI.1983, 30.VI.1984, 8.VII.1984, 22.VI.1985, 23.VI.1985, 7.VII.1985, 2.VIII.1987; **Pozzo dei Corvi**, 1050 m, 26.VI.1983; **Pozza Retorna**, 1450 m, 17.VIII.1983, 16.VIII.1984; **Valle del Tratturo**, 1394 m, 1.VIII.1984, 11.VIII.1986; **Vallemare**, 1021, 21.VII.1984; **Valle Orticara**, 1300 m, 16.VII.1983, 6.VII.1985, 13.VII.1985, 5.VII.1986; **Via Tratturo Cagno**, 1380 m, 4.VIII.1984, 16.VIII.1984, 27.VII.1985, 27.VII.1986; fide M. Pinzari. **Costa della Chiusa**, 1093 m, 5.VII.2003, 12.VII.2003, 13.VII.2003; **Le Pacinette**, 1100 m, 22.VIII.2003; fide Manuela Pinzari. **Colle Petruccio**, 1000 m, 8.VIII.2003, 6.VIII.2004, 2.VI.2007, 29.VI.2007, 30.VI.2007, 14.VII.2007; **Colle Piano**, 1200 m, 13.VIII.2003, 19.VII.2008, 7.IX.2008; fide A. Zilli.

829. *Hyponephele lycaon* (Rottemburg, 1775)

RECORDS. 1 ♀, **Monte Falascone**, 1135 m, 5.VIII.2006 (gen. praep. 293, Manuela Pinzari); 1 ♀, **Monte Giano**, 1820 m, 21.VIII.1969 (gen. praep. 284, Manuela Pinzari), 4 ♀♀, idem, 23.VIII.2009 (gen. praep. 296, Manuela Pinzari) (gen. praep. 298, Manuela Pinzari) (gen. praep. 299, Manuela Pinzari) (gen. praep. 300, Manuela Pinzari); 1 ♀, **Pian Mattano**, 1100 m, 24.VII.2006 (gen. praep. 291, Manuela Pinzari); 2 ♀♀, **Pian Zaidenti**, 1300 m, 22.VII.1973 (gen. praep. 278, Manuela Pinzari) (gen. praep. 283, Manuela Pinzari); 1 ♀, **Prato Lungo**, 1533 m, 4.VIII.1983 (gen. praep. 285, Manuela Pinzari); 1 ♀, **Vallemare**, 1021 m, 12.VIII.1968 (gen. praep. 294, Manuela Pinzari); 1 ♂, **Valle Orticara**, 1300 m, 22.VII.1973 (gen. praep. 277, Manuela Pinzari); M. Pinzari leg.

830. *Hyponephele lupinus* (O. Costa, 1836)

RECORDS. 2 ♀♀, **Costa della Chiusa**, 1093 m, 1.VIII.1983 (gen. praep. 280, 290, Manuela Pinzari), M. Pinzari leg. 1 ♀, **Fonte Perara**, 983 m, 21.VIII.2004 (gen. praep. 297, Manuela Pinzari), Manuela Pinzari leg. 1 ♀, **Le Pacinette**, 1100 m, 15.VIII.2006 (gen. praep. 288, Manuela Pinzari); 1 ♀, **Li Capitoni**, 945 m, 19.VIII.1969 (gen. praep. 292, Manuela Pinzari); 1 ♀, **Monte Falascone**, 1135 m, 7.VIII.2006 (gen. praep. 287, Manuela Pinzari); 1 ♀, **Pian Mattano**, 1100 m, 22.VII.2009 (gen. praep. 281, Manuela Pinzari), 1 ♀, idem, 12.VIII.1969 (gen. praep. 286, Manuela Pinzari); 2 ♀♀, **Pian Zaidenti**, 1300 m, 22.VII.1973 (gen. praep. 279, Manuela Pinzari) (gen. praep. 289, Manuela Pinzari); 1 ♀, **Pratoguerra**, 1439 m, 28.VII.2009 (gen. praep. 282, Manuela Pinzari); 1 ♀, **Vallemare**, 1021 m, 5.VIII.1968 (gen. praep. 295, Manuela Pinzari), 1 ♂, idem, 6.VIII.1968 (gen. praep. 276, Manuela Pinzari); M. Pinzari leg.

SIGHTINGS of *Hyponephele* spp. **Casale Manocchio**, 1059 m, 21.VII.1984; **Colle Marcone**, 1121 m, 22.VII.1983, 21.VII.1984, 29.VII.1984, 20.VII.1985; **Costa della Chiusa**, 1093 m, 13.VIII.1982, 31.VII.1983, 1.VIII.1983, 8.VIII.1983, 6.VIII.1984, 8.VIII.1984, 14.VIII.1984, 15.VIII.1984, 19.VIII.1984, 20.VII.1985; **Curva Orticara Tratturo**, 1403 m, 1.VIII.1984; **Fonte**

Cerecia, 1220 m, 6.VIII.1986; **Fonte de lu Cupu**, 980 m, 9.VIII.1983, 27.VII.1986; **La Mozza**, 1544 m, 4.VIII.1983; **La Pineta**, 1000 m, 13.VIII.1982; **Le Pacinette**, 1100 m, 13.VIII.1982, 31.VII.1984; **Monte Cerreto**, **Vena dell'Aquila**, 1541 m, 16.VIII.1986; **Monte Giano**, 1820 m, 11.VIII.1983; **Pian Mattano**, 1100 m, 2.VIII.1983, 1.VIII.1984; **Pozza Maiale**, 1480 m, 8.VIII.1985; **Pozza Retorna**, 1450 m, 16.VIII.1984, 27.VII.1985; **Prata di Cagno**, 1383 m, 28.VII.1985; **Prato Lungo**, 1533 m, 4.VIII.1983; **Pratoguerra**, 1439 m, 1.VIII.1984; **Valle del Tratturo**, 1394 m, 1.VIII.1984, 27.VII.1985; **Via Tratturo Cagno**, 1380 m, 1.VIII.1984, 4.VIII.1984, 16.VIII.1984, 27.VII.1985, 28.VII.1985, 27.VII.1986, 11.VIII.1986; fide M. Pinzari.

831. *Erebia ligea* (Linnaeus, 1758)

RECORDS. 1 ♂, 2 ♀♀, surr. **La Mozza**, 1544 m, 21.VIII.1969; 1 ♂, **Le Quattro Facce**, 1600 m, 4.VIII.1983; 1 ♀, **Pian Mattano**, 1100 m, 7.VI.1973; 1 ♂, 1 ♀, **Pian Zaidenti**, 1300 m, 22.VII.1973; 18 ♂♂, 10 ♀♀, **Prata di Cagno**, 1383 m, 21.VIII.1973; 1 ♂, **Prato Lungo**, 1533 m, 4.VIII.1983; 2 ♂♂, 1 ♀, **Valle Orticara**, 1300 m, 9.VII.1983, 2 ♂♂, idem, 16.VII.1983; 64 ♂♂, 4 ♀♀, **Valle del Tratturo**, 1394 m, 9.VIII.1973; M. Pinzari leg.

SIGHTINGS. **Colle Marcone**, 1121 m, 22.VII.1983; **Colle Prato**, 1463 m, 16.VII.1983; **La Mozza**, 1544 m, 4.VIII.1983; **Le Pratelle**, 1400 m, 16.VII.1983, 4.VIII.1983; **Lu Canalone**, 1174 m, 6.VII.1985; **Fonte Cerecia**, 1220 m, 6.VII.1985; **Pian Mattano**, 1100 m, 6.VII.1985; **Pozza Retorna**, 1450 m, 16.VII.1983, 17.VIII.1983, 6.VII.1985, 27.VII.1985; **Valle Orticara**, 1300 m, 6.VII.1985, 7.VII.1985, 13.VII.1985; **Valle del Tratturo**, 1394 m, 27.VII.1985; **Via Tratturo Cagno**, 1380 m, 27.VII.1985, 28.VII.1985; fide M. Pinzari.

832. *Erebia neoridas* (Boisduval, 1828)

RECORDS. 3 ♂♂, **Costa della Chiusa**, 1093 m, 22.VIII.1982; 1 ♀, surr. **La Mozza**, 1544 m, 21.VIII.1969; 15 ♂♂, 2 ♀♀, **Le Pratelle**, 1400 m, VIII.1978; 2 ♀♀, **Li Capitoni**, 945 m, 19.VIII.1969; 5 ♂♂, **Monte Giano**, 1820 m, 11.VIII.1983, 5 ♂♂, 2 ♀♀, idem, 23.VIII.2009; 1 ♀, **Pian Mattano**, 1100 m, 2.VIII.1983; M. Pinzari leg.; 1 ♀, idem, 25.VIII.2007, A Zilli leg. 5 ♀♀, **Prata di Cagno**, 1383 m, 5.IX.1982; 2 ♂♂, **Vallemare**, 1021 m, 7.VIII.1968, 1 ♂, idem, 8.VIII.1968, 4 ♂♂, 1 ♀, idem, 16.VIII.1968; 5 ♂♂, 4 ♀♀, idem, 7.IX.1968; M. Pinzari leg.

SIGHTINGS. **Cimitero**, 1002 m, 19.VIII.1983; **Costa della Chiusa**, 1093 m, 1.IX.1984, 2.IX.1984, 1.IX.1985; **Curva Orticara Tratturo**, 1403 m, 27.VII.1985; **Fonte de lu Cupu**, 980 m, 1.IX.1984; **Le Pratelle**, 1400 m, 10.IX.1983, 8.IX.1984, 12.VIII.1985; **Monte Cerreto**, **Vena dell'Aquila**, 1541 m, 16.VIII.1986; **Pian Mattano**, 1100 m, 2.VIII.1983; **Pozza Retorna**, 1450 m, 17.VIII.1983, 7.IX.1985; **Pratoguerra**, 1439 m, 16.VIII.1984; **Valle del Tratturo**, 1394 m, 11.VIII.1986; **Via Tratturo Cagno**, 1380 m, 4.VIII.1984, 16.VIII.1984, 11.VIII.1986; fide M. Pinzari. **Le Pacinette**, 1100 m, 29.VIII.2004, 30.VIII.2004; **Monte Giano**, 1820 m, 22.VIII.2009; fide Manuela Pinzari.

833. *Melanargia russiae* (Esper, 1783)

RECORDS. 5 ♂♂, **Costa della Chiusa**, 1093 m, 7.VII.1979, 1 ♂, idem, 25.VI.1983; 2 ♂♂, **La Pineta**, 1000 m, 29.VI.1973, 5 ♂♂, 4 ♀♀, idem, 7.VII.1979, 1 ♂, idem, 24.V.1981, 1 ♂, 1 ♀, idem, 7.VI.1981, 1 ♂, idem, 12.VI.1983; 1 ♂, 2 ♀♀, **Le Pratelle**, 1400 m, VIII.1978; 1 ♀, **Pian Mattano**, 1100 m, 7.VII.1979; 1 ♂, **Valle Orticara**, 1300 m, 1.VII.1973, 1 ♂, idem, 22.VII.1973, 1 ♀, idem, 9.VII.1983; M. Pinzari leg.

SIGHTINGS. **Casale Manocchio**, 1059 m, 26.VI.1983, 23.VI.1984, 21.VII.1984, 23.VI.1985, 20.VII.1985; **Colle Marcone**, 1121 m, 9.VII.1983, 16.VII.1983, 1.VII.1984, 8.VII.1984, 21.VII.1984, 24.VI.1985, 26.VI.1988; **Colle Orticara**, 1357 m, 7.VII.1984; **Costa della Chiusa**, 1093

m, 9.VII.1983, 22.VII.1983, 30.VII.1983, 1.VII.1984, 8.VII.1984, 14.VIII.1984, 13.VII.1985, 14.VII.1985, 27.VII.1986, 3.VIII.1987, 25.VI.1989, 5.VII.2003, 12.VII.2003, 13.VII.2003; **Fonte de lu Cupu**, 980 m, 23.VI.1985, 20.VII.1985; **La Pineta**, 1000 m, 12.VI.1983, 25.VI.1983, 22.VII.1983, 23.VI.1984, 22.VI.1985, 6.VII.1985, 21.VII.1985, 22.VI.1986; **Le Pacinette**, 1100 m, 31.VII.1984, 13.VII.1985; **Lu Migliaru**, 1083 m, 7.VII.1984; **Monte Falascone**, 1135 m, 26.VI.1983; **Monte Giano**, 1820 m, 11.VIII.1983; **Pineta (Pozzo)**, 900 m, 26.VI.1983, 30.VI.1984; **Pozza Maiale**, 1480 m, 27.VII.1986; **Pozzo dei Corvi**, 1050 m, 26.VI.1983; **Prato Lungo**, 1533 m, 6.VII.1985; **Via Tratturo Cagno**, 1380 m, 27.VII.1985; fide M. Pinzari.

834. *Melanargia galathea* (Linnaeus, 1758)

RECORDS. 1 ♂, **Colle Prato**, 1463 m, 29.VII.2009; 1 ♀, **La Pineta**, 1000 m, 22.VII.1983; 7 ♂♂, **La Pineta (1st hairpin curve)**, 950 m, 24.VI.2006; 1 ♂, **Pian Mattano**, 1100 m, 7.VII.1979; 1 ♂, **Pineta (Pozzo)**, 900 m, 12.VI.1983; 1 ♂, **Valle Orticara**, 1300 m, 1.VII.1973, 1 ♂, idem, 16.VII.1983, 5 ♂♂, 7 ♀♀, idem, 22.VII.1973; 2 ♂♂, **Vallemare**, 1021 m, 4.VII.1969; M. Pinzari leg.; 1 ♂, idem, 4.VII.1969, 1 ♂, idem, 12.VII.1969; Giuseppe Pinzari leg.

SIGHTINGS. **Casale Manocchio**, 1059 m, 21.VII.1984, 20.VII.1985; **Costa della Chiusa**, 1093 m, 25.VI.1983, 9.VII.1983, 16.VII.1983, 22.VII.1983, 31.VII.1983, 2.VIII.1983, 6.VIII.1983, 8.VII.1984, 21.VII.1984, 29.VII.1984, 31.VII.1984, 2.VIII.1984, 5.VIII.1984, 6.VIII.1984, 13.VII.1985, 14.VII.1985, 20.VII.1985, 4.VIII.1986; **Colle Marccone**, 1121 m, 25.VI.1983, 9.VII.1983, 16.VII.1983, 21.VII.1984, 27.VII.1984, 7.VII.1985, 14.VII.1985; **Curva Orticara Tratturo**, 1403 m, , 27.VII.1985, 5.VII.1986; **Fonte Cerecia**, 1220 m, 6.VII.1985; **Fonte de lu Cupu**, 980 m, 8.VIII.1983, 9.VIII.1983, 23.VI.1985, 14.VII.1985; **Fonte Perara**, 983 m, 13.VIII.2004; **La Pineta**, 1000 m, 25.VI.1983, 6.VII.1985, 20.VII.1985, 21.VII.1985, 28.VII.1985, 27.VII.1986, 6.VIII.1986; **Li Merchi**, 1540 m, 4.VIII.1984; **Lu Canalone**, 1047 m, 6.VII.1985; **Monte Cerreto, Vena dell'Aquila**, 1541 m, 16.VIII.1986; **Pian Mattano**, 1100 m, 2.VIII.1983; **Pineta (Pozzo)**, 900 m, 25.VI.1983, 26.VI.1983, 22.VII.1983, 30.VI.1984, 8.VII.1984, 22.VI.1985, 7.VII.1985, 22.VI.1986, 2.VIII.1987; **Prato Lungo**, 1533 m, 4.VIII.1983; **Valle del Tratturo**, 1394 m, 1.VIII.1984; **Valle Orticara**, 1300 m, 9.VII.1983, 24.VI.1985, 6.VII.1985, 7.VII.1985, 13.VII.1985, 13.VII.1986; **Via Tratturo Cagno**, 1380 m, 4.VIII.1984, 16.VIII.1984, 27.VII.1985, 28.VII.1985; fide M. Pinzari. **Colle Petruccio**, 1000 m, 29.VI.2007, 30.VI.2007, 1.VII.2007, 14.VII.2007, 15.VII.2007, 15.VII.2007, 21.VII.2007, 5.VII.2008, 12.VII.2008, 19.VII.2008, 20.VII.2008; fide A. Zilli.

835. *Satyrus ferula* (Fabricius, 1793)

RECORDS. 1 ♂, **Colle Petruccio**, 1000 m, 30.VI.2007, A. Zilli leg. 1 ♀, **Colle Prato**, 1463 m, 29.VII.2009, M. Pinzari leg. 1 ♂, **Costa della Chiusa**, 1093 m, 6.VII.2004, Manuela Pinzari leg. 1 ♀, **La Pineta**, 1000 m, 23.VII.1978, 1 ♀, idem, 15.VII.1979, 1 ♂, idem, 25.VI.1983; 1 ♂, 2 ♀♀, **Le Pratelle**, 1400 m, VIII.1978; 1 ♂, 1 ♀, **Pian Zaidenti**, 1300 m, 22.VII.1973; 1 ♂, **Vallemare**, 1021 m, 30.VI.1968; 3 ♀♀, **Valle Orticara**, 1300 m, 22.VII.1973; M. Pinzari leg.

SIGHTINGS. **Casale Manocchio**, 1059 m, 21.VII.1984; **Colle Marccone**, 1121 m, 21.VII.1984, 27.VII.1984, 7.VII.1985, 14.VII.1985, 21.VII.1985; **Costa della Chiusa**, 1093 m, 22.VII.1983, 30.VII.1983, 1.VIII.1983, 5.VIII.1983, 31.VII.1984, 2.VIII.1984, 6.VIII.1984, 11.VIII.1984, 12.VIII.1984, 13.VII.1985, 20.VII.1985, 27.VII.1986; **Curva Orticara Tratturo**, 1403 m, 1.VIII.1984, 27.VII.1985; **Fonte Cerecia**, 1220 m, 6.VII.1985; **Fonte de lu Cupu**, 980 m, 14.VII.1985, 20.VII.1985, 27.VII.1986, 1.VII.1989; **Le Pacinette**, 1100 m, 31.VII.1984; **Li Merchi**, 1540 m, 4.VIII.1984; **Monte Cerreto, Vena dell'Aquila**, 1541 m, 16.VIII.1986; **Monte Giano**, 1820 m, 11.VIII.1983; **Pian Mattano**, 1100 m, 2.VIII.1983, 6.VII.1985; **Pozza Retorna**, 1450 m, 27.VII.1985; **Pozza Maiale**, 1480 m, 27.VII.1986; **Prato Lungo**, 1533 m, 4.VIII.1983;

Pratoguerra, 1439 m, 1.VIII.1984; **Pineta (Pozzo)**, 900 m, 25.VI.1983, 8.VII.1984, 7.VII.1985; **Tornante Mattano-Malepasso**, 1170 m, 6.VII.1985; **Valle del Tratturo**, 1394 m, 1.VIII.1984, 27.VII.1985; **Valle Orticara**, 1300 m, 13.VII.1985; **Via Tratturo Cagno**, 1380 m, 4.VIII.1984, 16.VIII.1984, 27.VII.1985, 28.VII.1985, 11.VIII.1986; fide M. Pinzari. **Costa della Chiusa**, 1093 m, 13.VII.2003, 17.VII.2003; **Pian Mattano**, 1100 m, 6.VII.2004, 18.VII.2004; fide Manuela Pinzari. **Colle Petruccio**, 1000 m, 29.VI.2007, 12.VII.2008, 20.VII.2008; fide A. Zilli.

836. *Hipparchia fagi* (Scopoli, 1763)*

RECORDS. 1 ♂, **Colle Petruccio**, 1000 m, 8.VIII.2003, 1 ♀, idem, 12.VII.2008; A. Zilli leg. 1 ♀, **Costa della Chiusa**, 1093 m, 20.VIII.2002, 1 ♀, idem, 22.VIII.2003, 1 ♂, idem, 23.VIII.2003, 2 ♀♀, idem, 25.VIII.2003, 1 ♀, idem, 28.VIII.2003, 1 ♂, idem, 5.IX.2003, 1 ♂, idem, 21.VII.2004; 1 ♂, 1 ♀, **La Pineta (1st hairpin curve)**, 950 m, 6.VIII.2003, 1 ♂, idem, 7.VII.2004, 9 ♂♂, idem, 9.VII.2004, 10 ♂♂, 2 ♀♀, idem, 10.VII.2004, 1 ♂, idem, 11.VII.2004, 1 ♀, idem, 13.VII.2004, 9 ♂♂, 1 ♀, idem, 20.VII.2004, 3 ♀♀, idem, 22.VII.2004, 1 ♂, idem, 24.VII.2004, 4 ♀♀, idem, 27.VII.2004, 2 ♂♂, 1 ♀, idem, 31.VII.2004, 3 ♂♂, 3 ♀♀, idem, 1.VIII.2004, 3 ♀♀, idem, 4.VIII.2004, 1 ♀, idem, 5.VIII.2004, 1 ♀, idem, 7.VIII.2004, 1 ♀, idem, 22.VIII.2004, 3 ♂♂, idem, 10.VII.2005, 1 ♂, idem, 18.VII.2005, 1 ♂, idem, 19.VII.2005, 1 ♂, idem, 23.VII.2005, 1 ♂, idem, 27.VII.2005; 1 ♀, **Pian Mattano**, 1100 m, 29.VII.2003, 1 ♀, idem, 30.VII.2003, 1 ♀, idem, 6.VIII.2003; 1 ♂, **Pineta (Pozzo)**, 900 m, 2.VIII.2002, 1 ♂, idem, 21.VIII.2002, 1 ♀, idem, 15.IX.2002; 1 ♂, **Pozzo dei Corvi**, 1050 m, 4.VIII.2002; Manuela Pinzari leg. 1 ♀, **Valle Orticara**, 1300 m, 22.VII.1973; 1 ♂, **Vallemare**, 1021 m, 8.VIII.1968; M. Pinzari leg.

SIGHTINGS. **Costa della Chiusa**, 1093 m, 11.VII.2004, 18.VII.2004, 20.VII.2004, 21.VII.2004, 22.VII.2004, 4.VIII.2004, 5.VIII.2004; **Fonte Perara**, 983 m, 30.VII.2004; **La Pineta (1st hairpin curve)**, 950 m, 5.VII.2004, 6.VII.2004, 7.VII.2004, 9.VII.2004, 10.VII.2004, 11.VII.2004, 12.VII.2004, 13.VII.2004, 18.VII.2004, 20.VII.2004, 21.VII.2004, 22.VII.2004, 23.VII.2004, 24.VII.2004, 27.VII.2004, 29.VII.2004, 31.VII.2004, 1.VIII.2004, 4.VIII.2004, 5.VIII.2004, 8.VIII.2004, 9.VIII.2004; **Monte Giano**, 1820 m, 22.VIII.2009; fide Manuela Pinzari.

837. *Hipparchia hermione* (Linnaeus, 1764) (= *alcyone* auct. nec Denis & Schiffermüller, 1775)*

RECORDS. 1 ♀, **Casale Manocchio**, 1059 m, 26.VII.2003, Manuela Pinzari leg.; 1 ♀, **Colle Prato**, 1463 m, 29.VII.2009, M. Pinzari leg. 2 ♂♂, **Costa della Chiusa**, 1093 m, 5.VII.2003, 1 ♀, idem, 7.VIII.2004; Manuela Pinzari leg.; 1 ♂, idem, 22.VII.1983; 1 ♂, **La Pineta (1st hairpin curve)**, 950 m, 1.VIII.2006; M. Pinzari leg.; 2 ♂♂, idem, 3.VII.2004, 7 ♂♂, idem, 4.VII.2004, 1 ♂, idem, 5.VII.2004, 2 ♂♂, idem, 6.VII.2004, 3 ♂♂, 2 ♀♀, idem, 7.VII.2004, 14 ♂♂, idem, 9.VII.2004, 7 ♂♂, idem, 10.VII.2004, 1 ♀, idem, 13.VII.2004, 3 ♂♂, 4 ♀♀, idem, 20.VII.2004, 2 ♀♀, idem, 22.VII.2004, 1 ♂, idem, 2.VII.2005, 1 ♂, idem, 10.VII.2005, 1 ♂, idem, 18.VII.2005; 1 ♀, **Le Pacinette**, 1100 m, 18.VIII.2003; Manuela Pinzari leg. 1 ♀, **Monte Giano**, 1700 m, 11.VIII.1983, M. Pinzari leg. 2 ♀♀, **Pian Mattano**, 1100 m, 22.VII.2003, 1 ♀, idem, 25.VII.2003, 1 ♀, idem, 28.VII.2003, 1 ♀, idem, 30.VII.2003; Manuela Pinzari leg. 2 ♀♀, **Pratoguerra**, 1439 m, 28.VII.2009, M. Pinzari leg.

SIGHTINGS. **Costa della Chiusa**, 1093 m, 22.VII.2004, 5.VIII.2004, 8.VIII.2004; **Monte Giano**, 1820 m, 22.VIII.2009; **La Pineta (1st hairpin curve)**, 950 m, 21.VII.2004, 22.VII.2004, 23.VII.2004, 24.VII.2004, 27.VII.2004, 31.VII.2004, 1.VIII.2004, 4.VIII.2004, 5.VIII.2004, 8.VIII.2004, 9.VIII.2004; fide Manuela Pinzari.

838. *Hipparchia semele* (Linnaeus, 1758)

RECORDS. 1 ♀, **Colle Prato**, 1463 m, 29.VII.2009, M. Pinzari leg. 1 ♀, **Costa della Chiusa**, 1093 m, 13.VIII.1982, 1 ♀, idem, 4.VIII.2002, 1 ♀, idem, 14.IX.2002, 1 ♂, idem, 5.VII.2003, 4 ♂♂, 1 ♀, idem, 29.VIII.2003, 1 ♂, idem, 14.IX.2003, 1 ♂, 1 ♀, idem, VII.2004; M. Pinzari leg. 1 ♂, **La Pineta (1st hairpin curve)**, 950 m, 11.VII.2004, 1 ♀, idem, 2.VII.2005, 1 ♂, 2 ♀♀, idem, 25.VIII.2005; 1 ♀, **Le Pacinette**, 1100 m, 20.VIII.2004, 1 ♀, idem, 23.VIII.2004, 1 ♀, idem, 12.IX.2004; Manuela Pinzari leg. 4 ♂♂, 5 ♀♀, **Pian Mattano**, 1100 m, 6.VII.1973, M. Pinzari leg.; 1 ♂, 1 ♀, idem, 27.VII.2003, Manuela Pinzari leg. 2 ♂♂, 1 ♀, **Pian Zaidenti**, 1300 m, 22.VII.1973; M. Pinzari leg. 3 ♂♂, **Pineta (Pozzo)**, 900 m, 23.VIII.2002, 1 ♀, idem, 15.IX.2002; Manuela Pinzari leg. 1 ♀, **Vallemare**, 1021 m, 5.VIII.1968, 2 ♂♂, idem, 7.VIII.1968, 1 ♂, idem, 12.VIII.1968, 1 ♀, idem, 12.VIII.1969; M. Pinzari leg.

SIGHTINGS. **Colle Marcone**, 1121 m, 29.VII.1984, 20.VII.1985, 21.VII.1985, 29.IX.1985; **Costa della Chiusa**, 1093 m, 13.VIII.1982, 22.VIII.1982, 22.VII.1983, 13.VIII.1983, 6.VIII.1984, 8.VIII.1984, 14.VIII.1984, 15.VIII.1984, 23.VIII.1984, 8.IX.1984, 13.VII.1985, 3.VIII.1986, 16.IX.1989; **Fonte Cerecia**, 1220 m, 6.VIII.1986; **Le Pratelle**, 1400 m, 12.VIII.1985; **Monte Cerreto**, **Vena dell'Aquila**, 1541 m, 16.VIII.1986; **Pian Mattano**, 1100 m, 2.VIII.1983; **Pozza Retorna**, 1450 m, 27.VII.1985; **Prato Lungo**, 1533 m, 8.VIII.1985; **Via Tratturo Cagno**, 1380 m, 16.VIII.1984, 27.VII.1985, 28.VII.1985, 27.VII.1986, 11.VIII.1986; fide M. Pinzari. **Casale Manocchio**, 1059 m, 27.VII.2003; **Costa della Chiusa**, 1093 m, 5.VII.2003, 6.VII.2003, 12.VII.2003, 13.VII.2003, 16.VII.2003, 20.VII.2003, 20.VIII.2003, 23.VIII.2003, 25.VIII.2003, 26.VIII.2003, 28.VIII.2003, 31.VIII.2003, 1.IX.2003, 5.IX.2003, 7.IX.2003, 20.VII.2004; **Fonte de lu Cupu**, 980 m, 26.VII.2003; **La Pineta (1st hairpin curve)**, 950 m, 6.VIII.2003, 7.VII.2004, 9.VII.2004, 10.VII.2004, 21.VII.2004, 23.VII.2004, 24.VII.2004, 31.VII.2004; **Le Pacinette**, 1100 m, 8.VIII.2003, 10.VIII.2003, 18.VIII.2003, 19.VIII.2003, 21.VIII.2003, 22.VIII.2003, 22.VIII.2004, 23.VIII.2004; **Monte Giano**, 1820 m, 22.VIII.2009; **Pian Mattano**, 1100 m, 27.VII.2003, 28.VII.2003, 29.VII.2003, 4.VIII.2003, 5.VIII.2003, 6.VIII.2003, 7.VIII.2003, 21.VIII.2003; **S. Maria del Monte**, 27.VII.2003; fide Manuela Pinzari.

839. *Hipparchia statilinus* (Hufnagel, 1766)*

RECORDS. 1 ♂, **Colle Marcone**, 1121 m, 13.VIII.2003, A. Grassi leg. 1 ♂, **Colle Petruccio**, 1000 m, 8.VIII.2003, A. Zilli leg. 6 ♂♂, 2 ♀♀, **Costa della Chiusa**, 1093 m, 18.VIII.2003, 2 ♂♂, 1 ♀, idem, 30.VIII.2004; Manuela Pinzari leg. 11 ♂♂, 2 ♀♀, **Fonte Perara**, 983 m, 12.VIII.1973, M. Pinzari leg.; 1 ♂, idem, 13.VIII.2004, 1 ♂, idem, 14.VIII.2004, 1 ♀, idem, 15.VIII.2004, 2 ♀♀, idem, 16.VIII.2004, 1 ♂, 3 ♀♀, idem, 17.VIII.2004, 6 ♂♂, 11 ♀♀, idem, 18.VIII.2004, 1 ♂, 1 ♀, idem, 21.VIII.2004, 1 ♂, 5 ♀♀, idem, 22.VIII.2004, 6 ♂♂, 5 ♀♀, idem, 23.VIII.2004, 7 ♂♂, 7 ♀♀, idem, 24.VIII.2004, 2 ♂♂, 7 ♀♀, idem, 26.VIII.2004, 3 ♂♂, 4 ♀♀, idem, 27.VIII.2004, 2 ♂♂, 2 ♀♀, idem, 31.VIII.2004; 1 ♀, **Le Pacinette**, 1100 m, 6.VIII.2003, 3 ♂♂, 1 ♀, idem, 7.VIII.2003, 1 ♂, 1 ♀, idem, 18.VIII.2003, 1 ♀, idem, 28.VIII.2003, 1 ♂, idem, 30.VIII.2003, 1 ♀, idem, 4.IX.2003, 1 ♂, 2 ♀♀, idem, 15.VIII.2004, 1 ♀, idem, 19.VIII.2004, 2 ♂♂, 2 ♀♀, idem, 21.VIII.2004, 1 ♂, 2 ♀♀, idem, 22.VIII.2004, 1 ♂, 2 ♀♀, idem, 23.VIII.2004, 2 ♂♂, 4 ♀♀, idem, 25.VIII.2004, 1 ♂, 2 ♀♀, idem, 28.VIII.2004, 1 ♂, 1 ♀, idem, 29.VIII.2004, 1 ♂, 1 ♀, idem, 31.VIII.2004, 1 ♂, idem, 5.IX.2004, 1 ♀, idem, 11.IX.2004; Manuela Pinzari leg. 1 ♂, **Pian Mattano**, 1100 m, 6.VIII.1973, M. Pinzari leg. 3 ♂♂, **Pineta (Pozzo)**, 900 m, 22.VIII.2002, 2 ♀♀, idem, 23.VIII.2002, 1 ♂, 1 ♀, idem, 11.VIII.2004, 2 ♂♂, idem, 14.VIII.2004, 1 ♂, idem, 18.VIII.2004, 1 ♀, idem, 19.VIII.2004, 1 ♂, idem, 21.VIII.2004, 3 ♂♂, 1 ♀, idem, 24.VIII.2004; Manuela Pinzari leg. 3 ♂♂, **Vallemare**, 1021 m, 19.VIII.1968; M. Pinzari leg.

SIGHTINGS. **Casale Manocchio**, 1059 m, 20.VIII.1984; **Costa della Chiusa**, 1093 m, 14.VIII.1982, 22.VIII.1982, 8.VIII.1983, 13.VIII.1983, 19.VIII.1983, 3.IX.1983, 10.IX.1983,

14.VIII.1984, 15.VIII.1984, 19.VIII.1984, 21.VIII.1984, 2.IX.1984, 8.IX.1984, 16.IX.1984, 5.VIII.1985, 8.VIII.1985, 10.VIII.1985, 11.VIII.1985, 14.VIII.1985, 17.VIII.1985, 19.VIII.1985, 22.VIII.1985, 23.VIII.1985, 24.VIII.1985, 31.VIII.1985, 1.IX.1985, 7.IX.1985, 8.IX.1985, 11.VIII.1986, 22.VIII.1986, 10.VIII.1987, 8.IX.1990; **Fonte de lu Cupu**, 980 m, 12.VIII.1982, 13.VIII.1982, 8.VIII.1983, 15.VIII.1983, 16.VIII.1983, 20.VIII.1984, 23.VIII.1984, 1.IX.1984, 8.IX.1984, 1.IX.1985, 6.VIII.1986, 19.VIII.1986; **Fonte Perara**, 983 m, 10.VIII.1983; **Le Pacinette**, 1100 m, 13.VIII.1982; fide M. Pinzari. **Colle Marcone**, 1121 m, 5.VIII.2003, 16.VIII.2003, 7.IX.2003; **Costa della Chiusa**, 1093 m, 17.VIII.2003, 20.VIII.2003, 21.VIII.2003, 22.VIII.2003, 23.VIII.2003, 24.VIII.2003, 25.VIII.2003, 26.VIII.2003, 27.VIII.2003, 28.VIII.2003, 29.VIII.2003, 1.IX.2003, 2.IX.2003, 3.IX.2003, 4.IX.2003, 5.IX.2003, 7.IX.2003, 11.VIII.2004, 5.IX.2004; **Fonte de lu Cupu**, 980 m, 30.VII.2003, 4.VIII.2003; **Fonte Perara**, 983 m, 31.VII.2004, 13.VIII.2004, 14.VIII.2004, 28.VIII.2004; **La Pineta (1st hairpin curve)**, 950 m, 2.VIII.2003, 5.VIII.2003, 8.VIII.2004, 9.VIII.2004, 10.VIII.2004, 13.VIII.2004; **Le Pacinette**, 1100 m; 3.VIII.2003, 4.VIII.2003, 5.VIII.2003, 6.VIII.2003, 7.VIII.2003, 8.VIII.2003, 9.VIII.2003, 10.VIII.2003, 11.VIII.2003, 12.VIII.2003, 13.VIII.2003, 14.VIII.2003, 15.VIII.2003, 16.VIII.2003, 17.VIII.2003, 18.VIII.2003, 19.VIII.2003, 21.VIII.2003, 22.VIII.2003, 23.VIII.2003, 24.VIII.2003, 25.VIII.2003, 26.VIII.2003, 27.VIII.2003, 28.VIII.2003, 29.VIII.2003, 30.VIII.2003, 31.VIII.2003, 1.IX.2003, 2.IX.2003, 3.IX.2003, 4.IX.2003, 5.IX.2003, 6.IX.2003, 7.IX.2003, 14.IX.2003, 9.VIII.2004, 10.VIII.2004, 11.VIII.2004, 13.VIII.2004, 15.VIII.2004, 16.VIII.2004, 20.VIII.2004, 21.VIII.2004, 22.VIII.2004, 22.VIII.2004, 5.IX.2004; **Pian Mattano**, 27.VII.2003, 29.VII.2003, 30.VII.2003, 3.VIII.2003, 6.VIII.2003, 10.VIII.2004; **Prata di Laculo**, 1088 m, 30.VII.2003; **Pineta (Pozzo)**, 900 m, 2.VIII.2003, 3.VIII.2003; **S. Maria del Monte**, 1000 m, 2.VIII.2003, 3.VIII.2003; fide Manuela Pinzari. **Colle Petruccio**, 1000 m, 6.IX.2008, fide A. Zilli.

840. *Brintesia circe* (Fabricius, 1775)*

RECORDS. 1 ♂, **Costa della Chiusa**, 1093 m, 22.VII.1983, M. Pinzari leg.; 1 ♂, 5.VIII.2002, 1 ♀, idem, 13.VIII.2002, 1 ♂, 2 ♀♀, idem, 8.IX.2002, 1 ♀, idem, 12.IX.2002, 2 ♀♀, idem, 14.IX.2002, 1 ♀, idem, 18.VIII.2003, 1 ♀, idem, 25.VIII.2003, 1 ♀, idem, 27.VIII.2003, 1 ♂, idem, 3.IX.2003, 1 ♂, idem, 8.VII.2004, 1 ♂, idem, 20.VII.2004, 1 ♀, idem, 22.VII.2004, 1 ♀, idem, 4.VIII.2004, 1 ♂, 1 ♀, idem, 5.VIII.2004; Manuela Pinzari leg. 1 ♂, 1 ♀, **Fonte Perara**, 983 m, 16.VIII.1969; **La Mozza**, 1544 m, 21.VIII.1969; 1 ♂, **La Pineta**, 1000 m, 15.VII.1979; M. Pinzari leg. 1 ♂, **La Pineta (1st hairpin curve)**, 950 m, 4.VII.2004, 1 ♀, idem, 6.VII.2004, 4 ♂♂, idem, 7.VII.2004, 3 ♂♂, idem, 9.VII.2004, 9 ♂♂, 1 ♀, idem, 10.VII.2004, 16 ♂♂, idem, 11.VII.2004, 1 ♂, idem, 12.VII.2004, 6 ♂♂, idem, 13.VII.2004, 1 ♀, idem, 20.VII.2004, 1 ♀, idem, 5.VIII.2004, 1 ♀, idem, 18.VIII.2004, 1 ♂, idem, 10.VII.2005, 1 ♂, 1 ♀, idem, 28.VII.2005; 1 ♀, **Le Pacinette**, 1100 m, 14.VIII.2003; 1 ♀, **Pian Mattano**, 1100 m, 31.VII.2003, 1 ♂, 1 ♀, idem, 11.VIII.2003; Manuela Pinzari leg. 1 ♀, **Pian Zaidenti**, 1300 m, 22.VII.1973, M. Pinzari leg. 1 ♂, **Pineta (Pozzo)**, 900 m, 15.IX.2002; 2 ♂♂, **Vallemare** (RI), 1021 m, 5.VIII.1968, 1 ♀, idem, 7.VIII.1968, 1 ♀, idem, 12.VIII.1968, 1 ♂, idem, 16.VIII.1968, 1 ♀, idem, 21.VIII.1968; M. Pinzari leg.

SIGHTINGS. **Casale Manocchio**, 1059 m, 21.VII.1984, 14.VIII.1985; **Cimitero**, 1002 m, 19.VIII.1983; **Colle Marcone**, 1121 m, 16.VII.1983, 21.VII.1985; **Costa della Chiusa**, 1093 m, 14.VIII.1982, 22.VIII.1982, 22.VII.1983, 30.VII.1983, 31.VII.1983, 1.VIII.1983, 2.VIII.1983, 6.VIII.1983, 7.VIII.1983, 10.VIII.1983, 13.VIII.1983, 13.VIII.1983, 19.VIII.1983, 21.VIII.1983, 3.IX.1983, 4.IX.1983, 10.IX.1983, 21.VII.1984, 31.VII.1984, 2.VIII.1984, 5.VIII.1984, 6.VIII.1984, 8.VIII.1984, 11.VIII.1984, 12.VIII.1984, 14.VIII.1984, 21.VIII.1984, 8.IX.1984, 16.IX.1984, 13.VII.1985, 14.VII.1985, 20.VII.1985, 8.VIII.1985, 10.VIII.1985, 11.VIII.1985, 31.VIII.1985, 1.IX.1985, 8.IX.1985, 3.VIII.1986, 3.VIII.1987; **Fonte de lu Cupu**, 980 m, 20.VIII.1984, 23.

VIII.1984; **La Pineta**, 1000 m, 6.VIII.1986; **Le Pacinette**, 1100 m, 13.VIII.1982; **Le Quattro Facce**, 1540 m, 4.VIII.1983; **Migliaru Cerecia**, 1170 m, 6.VIII.1986; **Pian Mattano**, 1100 m, 2.VIII.1983; **Prata di Cagno**, 1383 m, 28.VII.1985; **Valle del Tratturo**, 1394 m, 1.VIII.1984; **Via Tratturo Cagno**, 1380 m, 16.VIII.1984, 27.VII.1986; fide M. Pinzari. **Casale Manocchio**, 1059 m, 27.VII.2003; **Colle Marcone**, 1121 m, 29.VII.2004, 31.VII.2004; **Costa della Chiusa**, 1093 m, 5.VII.2003, 6.VII.2003, 12.VII.2003, 13.VII.2003, 16.VII.2003, 17.VII.2003, 18.VII.2003, 19.VII.2003, 20.VII.2003, 22.VII.2003, 17.VIII.2003, 20.VIII.2003, 21.VIII.2003, 23.VIII.2003, 24.VIII.2003, 25.VIII.2003, 26.VIII.2003, 27.VIII.2003, 28.VIII.2003, 29.VIII.2003, 31.VIII.2003, 1.IX.2003, 2.IX.2003, 3.IX.2003, 4.IX.2003, 5.IX.2003, 7.IX.2003, 8.VII.2004, 11.VII.2004, 13.VII.2004, 18.VII.2004, 20.VII.2004, 21.VII.2004, 22.VII.2004, 3.VIII.2004, 5.VIII.2004; **Fonte de lu Cupu**, 980 m, 28.VII.2003; **Fonte Perara**, 983 m, 30.VII.2004; **La Pineta (1st hairpin curve)**, 950 m, 5.VII.2004, 6.VII.2004, 7.VII.2004, 10.VII.2004, 11.VII.2004, 12.VII.2004, 13.VII.2004, 18.VII.2004, 20.VII.2004, 22.VII.2004, 23.VII.2004, 24.VII.2004, 27.VII.2004, 29.VII.2004, 31.VII.2004, 1.VIII.2004, 4.VIII.2004, 5.VIII.2004, 9.VIII.2004; **Le Pacinette**, 1100 m, 3.VIII.2003, 4.VIII.2003, 5.VIII.2003, 8.VIII.2003, 11.VIII.2003, 16.VIII.2003, 18.VIII.2003, 21.VIII.2003, 22.VIII.2003, 27.VIII.2003, 28.VIII.2003, 30.VIII.2003, 31.VIII.2003, 2.IX.2003, 4.IX.2003, 5.IX.2003, 7.IX.2003, 16.VIII.2004, 23.VIII.2004; **Pian Mattano**, 1100 m, 13.VII.2003, 22.VII.2003, 23.VII.2003, 25.VII.2003, 27.VII.2003, 28.VII.2003, 29.VII.2003, 30.VII.2003, 2.VIII.2003, 4.VIII.2003, 5.VIII.2003, 6.VIII.2003, 7.VIII.2003, 9.VIII.2003, 16.VIII.2003, 21.VIII.2003, 18.VII.2004, 21.VII.2004; **S. Maria del Monte**, 1000 m, 13.VII.2003, 27.VII.2003, 29.VII.2003, 21.VII.2004; fide Manuela Pinzari. **Colle Petruccio**, 1000 m, 29.VI.2007, 30.VI.2007, 1.VII.2007, 12.VII.2008, 19.VII.2008, 20.VII.2008, 26.VII.2008, 7.IX.2008; fide A. Zilli.

841. *Chazara briseis* (Linnaeus, 1764)*

RECORDS. 1 ♂, **Colle Petruccio**, 1000 m, 8.VIII.2003, A. Zilli leg. 1 ♀, **Colle Prato**, 1463 m, 11.VIII.2009; 1 ♀, **Costa della Chiusa**, 1093 m, 16.VIII.1983; M. Pinzari leg.; 1 ♀, idem, 2.VIII.2004, 1 ♂, 1 ♀, idem, 7.VIII.2004, 1 ♀, idem, 11.VIII.2004; 1 ♀, **Fonte de lu Cupu**, 980 m, 15.VIII.2003; Manuela Pinzari leg. 2 ♂♂, 2 ♀♀, **Fonte Perara**, 983 m, 12.VIII.1973, M. Pinzari leg. 2 ♂♂, idem, 30.VII.2004, 1 ♀, idem, 2.VIII.2004, 1 ♂, 1 ♀, idem, 20.VIII.2004, 1 ♀, idem, 22.VIII.2004; 2 ♂♂, 2 ♀♀, **Le Pacinette**, 1100 m, 12.VIII.2003, 1 ♀, idem, 20.VIII.2004; Manuela Pinzari leg. 29 ♂♂, **Monte Falascone**, 1135 m, 30.VII.2006, 1 ♀, idem, 7.VIII.2006; 1 ♂, 1 ♀, **Monte Giano**, 1820 m, 23.VIII.2009; 8 ♂♂, **Pian Mattano**, 1100 m, 6.VIII.1973; 1 ♂, **Pian Zaidenti**, 1300 m, 22.VII.1973; 1 ♂, **Valle Orticara**, 1300 m; 22.VII.1973, 1 ♀, idem, 7.VIII.1973; 1 ♂, **Vallemare**, 1021 m, 16.VII.1968, 1 ♀, idem, 5.VIII.1968, 1 ♂, idem, 6.VIII.1968, 2 ♂♂, idem, 8.VIII.1968, 2 ♀♀, idem, 16.VIII.1968, 1 ♂, 2 ♀♀, idem, 21.VIII.1968, 2 ♀♀, idem, 7.IX.1968; M. Pinzari leg.

SIGHTINGS. **Casale Manocchio**, 1059 m, 20.VIII.1984, 20.VII.1985; **Colle Marcone**, 1121 m, 13.VIII.1982, 14.VII.1985; **Costa della Chiusa**, 1093 m, 12.VIII.1982, 13.VIII.1982, 14.VIII.1982, 22.VIII.1982, 22.VII.1983, 1.VIII.1983, 5.VIII.1983, 6.VIII.1983, 7.VIII.1983, 8.VIII.1983, 9.VIII.1983, 13.VIII.1983, 20.VIII.1983, 21.VIII.1983, 10.IX.1983, 5.VIII.1984, 6.VIII.1984, 8.VIII.1984, 12.VIII.1984, 14.VIII.1984, 15.VIII.1984, 16.VIII.1984, 2.IX.1984, 3.VIII.1985, 4.VIII.1985, 5.VIII.1985, 8.VIII.1985, 10.VIII.1985, 11.VIII.1985, 14.VIII.1985, 19.VIII.1985, 22.VIII.1985, 24.VIII.1985, 31.VIII.1985, 1.IX.1985, 8.IX.1985, 3.VIII.1986, 4.VIII.1986, 5.VIII.1986, 18.VIII.1986, 3.VIII.1987; **Curva Orticara Tratturo**, 1403 m, 27.VII.1985; **Fonte Cerecia**, 1220 m, 6.VIII.1986; **Fonte de lu Cupu**, 980 m, 8.VIII.1983, 9.VIII.1983, 15.VIII.1983, 23.VIII.1984, 20.VII.1985, 14.VIII.1985, 1.IX.1985, 27.VII.1986, 5.VIII.1986, 6.VIII.1986; **Fonte Perara**, 983 m, 10.VIII.1983; **Le Pacinette**, 1100 m, 13.VIII.1982, 31.VII.1984; **Monte Falascone**, 1135 m, 18.VIII.1984; **Migliaru Cerecia**, 1170 m, 6.VIII.1986;

Monte Cerreto, Vena dell'Aquila, 1541 m, 16.VIII.1986; **Monte Giano**, 1820 m, 11.VIII.1983; **Pian Mattano**, 1100 m, 2.VIII.1983; **Valle del Tratturo**, 1394 m, 11.VIII.1986; **Via Tratturo Cagno**, 1380 m, 4.VIII.1984, 16.VIII.1984, 27.VII.1985; fide M. Pinzari. **Costa della Chiusa**, 1093 m, 16.VII.2003, 19.VII.2003, 20.VII.2003, 22.VII.2003, 20.VIII.2003, 21.VIII.2003, 28.VIII.2003, 2.IX.2003, 4.IX.2003, 30.VII.2004, 2.VIII.2004, 3.VIII.2004, 4.VIII.2004, 5.VIII.2004, 7.VIII.2004, 8.VIII.2004, 10.VIII.2004, 11.VIII.2004, 5.IX.2004; **Fonte de lu Cupu**, 980 m; 30.VII.2003, 4.VIII.2003; **Fonte Perara**, 983 m, 30.VII.2004, 31.VII.2004, 1.VIII.2004, 13.VIII.2004, 14.VIII.2004, 28.VIII.2004; **Le Pacinette**, 1100 m, 4.VIII.2003, 5.VIII.2003, 6.VIII.2003, 8.VIII.2003, 27.VIII.2003, 28.VIII.2003, 30.VIII.2003, 2.IX.2003, 20.VIII.2004; **Monte Giano**, 1820 m, 22.VIII.2009; **Pian Mattano**, 1100 m, 23.VII.2003, 25.VII.2003, 27.VII.2003, 28.VII.2003, 29.VII.2003, 30.VII.2003, 4.VIII.2003, 6.VIII.2003; **S. Maria del Monte**, 1000 m, 29.VII.2003, 30.VII.2003, 4.VIII.2003; Manuela Pinzari. **Colle Petruccio**, 1000 m, 9.VIII.2004, 14.VII.2007, 7.IX.2008; fide A. Zilli.

DREPANOIDEA

DREPANIDAE

THYATIRINAE

842. *Thyatira batis* (Linnaeus, 1758)

RECORDS. 1 ♂, **Colle Marcone**, 1121 m, 30.VI.1989, 1 ♂, idem, 31.VIII.1991; M. Pinzari leg.
SIGHTINGS. **Colle Petruccio**, 1000 m, 30.VI.2007, fide A. Zilli.

843. *Habrosyne pyritoides* (Hufnagel, 1766)

RECORDS. 1 ♂, **Colle Marcone**, 1121 m, 28.VI.1990, 1 ♂, idem, 3.VII.1992; M. Pinzari leg.
1 ♂, **Colle Petruccio**, 1000 m, 13.VII.1996, A. Zilli leg.

844. *Tethea ocularis* (Linnaeus, 1767)

RECORDS. 1 ♂, **Colle Marcone**, 1121 m, 1.VII.1989, M. Pinzari leg.

845. *Tethea or* (Denis & Schiffermüller, 1775)

RECORDS. 1 ♂, **Colle Marcone**, 1121 m, 24.VI.1989, 1 ♂, idem, 28.VII.1990, 1 ♀, idem, 5.VIII.1991, 1 ♂, idem, 3.VII.1992, 1 ♂, idem, 27.VI.1993, 1 ♂, idem, 29.VI.1993, 1 ♂, idem, 4.VIII.1993, 2 ♂♂, 1 ♀, idem, 20.V.1995, 1 ♂, idem, 26.VII.1997, 1 ♂, idem, 18.VIII.2000, 1 ♂, idem, 2.VIII.2003; M. Pinzari leg. 1 ♂, **Colle Petruccio**, 1000 m, 3-8.VIII.2001, A. Zilli leg.

846. *Cymatophorina diluta* (Denis & Schiffermüller, 1775)

RECORDS. 1 ♀, **Colle Marcone**, 1121 m, 19.X.1986, 3 ♂♂, idem, 27. XI.1987, 2 ♂♂, 3 ♀♀, idem, 15.X.1988, 1 ♀, idem, 29.IX.1990, 1 ♀, idem, 9.X.1993, 2 ♂♂, 2 ♀♀, idem, 16.X.1998, 1 ♂, idem, 11.X.2008; M. Pinzari leg.

SIGHTINGS. **Colle Petruccio**, 1000 m, 3.XI.2007, fide A. Zilli.

847. **Polyploca ridens** (Fabricius, 1787)*

RECORDS. 5 ♂♂, 3 ♀♀, **Colle Marcone**, 1121 m, 2.V.1987, 1 ♀, idem, 25.IV.1989, 1 ♂, idem, 8.IV.1989, 1 ♀, idem, 9.V.1992, 1 ♂, idem, 20.IV.2008; M. Pinzari leg. 4 ♂♂, **Colle Petruccio**, 1000 m, 29.IV.2001, A. Zilli leg.

SIGHTINGS. **Colle Petruccio**, 1000 m, 25.IV.1997, 2.V.1997, 13.V.2001, 12.V.2007; fide A. Zilli.

DREPANINAE

848. **Watsonalla binaria** (Hufnagel, 1767)

RECORDS. 1 ♀, **Colle Marcone**, 1121 m, 17.VIII.1983, 1 ♂, 1 ♀, idem, 12.VIII.1985, 1 ♀, idem, 4.VI.1988, 1 ♂, idem, 29.VIII.1988, 2 ♂♂, idem, 30.VIII.1988, 2 ♀♀, idem, 22.VIII.1991, 1 ♀, idem, 24.VIII.1991, 1 ♂, idem, 15.IX.1991, 1 ♀, idem, 30.VIII.1997, 2 ♂♂, 2 ♀♀, idem, 31.VIII.1997; M. Pinzari leg. 1 ♂, **Colle Petruccio**, 1000 m, 22.VIII.1997, 1 ♂, idem, 29.VI.2001, 1 ♀, idem, 29.VII.2002, 1 ♂, idem, 3.VIII.2003, 1 ♀, idem, 10.VIII.2003, 1 ♀, idem, 23-24.VIII.2003, 1 ♂, idem, 3.VIII.2004, 1 ♂, 1 ♀, idem, 12.VIII.2004, 1 ♀, idem, 14.VIII.2004; A. Zilli leg.

SIGHTINGS. **Colle Petruccio**, 1000 m, 29.VII.2002, 12.V.2007, 2.VI.2007, 14.VII.2007, 26.VII.2008, 6.IX.2008; fide A. Zilli.

849. **Watsonalla cultraria** (Fabricius, 1775)

RECORDS. 1 ♀, **Colle Marcone**, 1121 m, 30.VIII.1988, 2 ♂♂, idem, 22.VIII.1991; M. Pinzari leg. 1 ♂, **Colle Petruccio**, 1000 m, 18.V.2001, A. Zilli leg. 1 ♂, 1 ♀, surr. **La Mozza**, 1544 m, 2.VII.1988, M. Pinzari & A. Zilli leg.

850. **Cilix glaucata** (Scopoli, 1763)*

RECORDS. 1 ♀, **Colle Marcone**, 1121 m, 22.III.1985, 1 ♀, idem, 18.VIII.1985, 1 ♂, idem, 2.V.1987, 2 ♂♂, 1 ♀, idem, 27.III.1989, 1 ♀, idem, 23.VIII.1998, 1 ♀, idem, 1.VIII.2003, 1 ♀, idem, 8.VIII.2003, 1 ♂, idem, 14.V.2005, 1 ♂, idem, 3.VI.2005, 1 ♂, idem, 24.IV.2006, 1 ♂, idem, 27.V.2006, 1 ♀, idem, 30.VI.2006, 1 ♀, idem, 16.VII.2006, 1 ♀, idem, 15.VIII.2006, 1 ♀, idem, 20.VIII.2006, 1 ♀, idem, 21.VIII.2006, 1 ♀, idem, 2.IX.2006, 1 ♂, idem, 25.IV.2008; M. Pinzari leg. 1 ♂, **Colle Petruccio**, 1000 m, 29.VII.2002, 1 ♀, idem, 17.VIII.2002, 1 ♂, idem, 21.VIII.2002, 1 ♂, idem, 22.VIII.2002, 1 ♂, idem, 5.VII.2003, 1 ♂, idem, 3.VIII.2004, 1 ♂, idem, 12.V.2007, 1 ♂, idem, 29.VI.2007, 1 ♀, idem, 12.VII.2008; A. Zilli leg.

SIGHTINGS. **Colle Petruccio**, 1000 m, 23.VIII.2002; fide A. Zilli.

GEOMETROIDEA

GEOMETRIDAE

ENNOMINAE

851. *Abraxas grossulariata* (Linnaeus, 1758)

RECORDS. 1 ♂, surr. **La Mozza**, 1544 m, 6.VIII.1991, M. Pinzari leg.

852. *Lomaspilis marginata* (Linnaeus, 1758)

RECORDS. 1 ♂, **Colle Marcone**, 1121 m, 26.V.1985, 1 ♀, idem, 12.VII.1987, 1 ♂, idem, 22.VII.1988, 1 ♀, idem, 23.VI.1990, 1 ♂, 1 ♀, idem, 28.VI.1990, 1 ♀, idem, 27.VI.1998, 1 ♀, idem, 1.VII.2006; M. Pinzari leg. 1 ♂, **Colle Petruccio**, 1000 m, 10.VIII.2004, A. Zilli leg.

853. *Ligdia adustata* (Denis & Schiffermüller, 1775)

RECORDS. 1 ♀, **Colle Marcone**, 1121 m, 1.VII.1989, 1 ♀, idem, 22.VII.1989, 1 ♀, idem, 28.VII.1990, 1 ♀, idem, 16.VIII.1990, 1 ♂, idem, 26.VII.1994; M. Pinzari leg. 1 ♂, **Colle Petruccio**, 1000 m, 18.V.2001, 1 ♂, idem, 9.VIII.2003, 1 ♀, idem, 6.VIII.2004, 1 ♂, idem, 14.VIII.2004; A. Zilli leg.

SIGHTINGS. **Colle Petruccio**, 1000 m, 19.VII.2008, fide A. Zilli.

854. *Stegania trimaculata* (de Villers, 1789)

RECORDS. 1 ♀, **Colle Marcone**, 1121 m, 21.VIII.1992, 1 ♂, idem, 27.VI.1993, 1 ♂, idem, 18.V.1996, 1 ♀, idem, 9.VII.2000, 1 ♂, idem, 23.VIII.2003, 1 ♂, idem, 9.VIII.2005; M. Pinzari leg. 1 ♂, **Colle Petruccio**, 1000 m, 1-14.I.2001, 1 ♀, idem, 22.VIII.2002, 1 ♀, idem, 7.VIII.2003; A. Zilli leg.

SIGHTINGS. **Colle Petruccio**, 1000 m, 12.VII.2008, fide A. Zilli.

855. *Heliomata glarearia* (Denis & Schiffermüller, 1775)

RECORDS. 1 ♂, **Colle Marcone**, 1121 m, 16.VI.1989, 1 ♂, idem, 27.V.1990, 1 ♂, idem, 29.VI.1990, 1 ♂, idem, 10.VIII.1992, 1 ♀, idem, 15.VIII.1997, 1 ♀, idem, 31.VII.2009; 1 ♀, **Costa della Chiusa**, 1093 m, 16.VI.1990; M. Pinzari leg. 1 ♀, **Colle Petruccio**, 1000 m, 9.VIII.1999, 2 ♂♂, idem, 5.VI.2004, 1 ♂, idem, 7.VIII.2004, 1 ♂, idem, 12.V.2007, 1 ♂, idem, 19.V.2007; A. Zilli leg.

856. *Macaria alternata* (Denis & Schiffermüller, 1775)

RECORDS. 1 ♀, **Colle Marcone**, 1121 m, 20.VIII.1989, 1 ♂, idem, 30.VI.1990, 1 ♂, idem, 22.VIII.1990, 1 ♂, idem, 8.VII.1992, 1 ♀, idem, 3.VIII.1993, 1 ♂, idem, 29.VIII.1996, 1 ♂, idem, 15.VIII.1998, 1 ♂, idem, 14.VIII.2001; M. Pinzari leg. 1 ♀, **Colle Petruccio**, 1000 m, 6.VIII.2004, A. Zilli leg.

857. *Macaria wauaria* (Linnaeus, 1758)

RECORDS. 1 ♂, **Colle Marcone**, 1121 m, 13.VII.1992, 1 ♀, idem, 10.VII.1998; M. Pinzari leg.

858. *Macaria artesiaria* (Denis & Schiffermüller, 1775)

RECORDS. 1 ♀, **Colle Marcone**, 1121 m, 11.VIII.1985, M. Pinzari leg. 1 ♂, **Colle Petruccio**, 1000 m, 23.VIII.2002, A. Zilli leg.

859. *Chiasmia clathrata* (Linnaeus, 1758)

RECORDS. 1 ♂, **Colle Marcone**, 1121 m, 22.VII.1985, 1 ♂, idem, 24.V.1987, 1 ♀, idem, 29.VII.1990, 2 ♂♂, idem, 31.VII.1991; M. Pinzari leg. 1 ♂, **Colle Petruccio**, 1000 m, 5.VI.2004, 1 ♂, idem, 24.VI.2006, 1 ♂, idem, 20.V.2007; A. Zilli leg. 1 ♂, **Costa della Chiusa**, 1093 m, 19.V.1985; 1 ♂, **La Pineta**, 1000 m, 23.VI.1990; M. Pinzari leg.

860. *Itame sparsaria* (Hübner, 1809)

RECORDS. 1 ♂, **Colle Marcone**, 1121 m, 24.V.1989, 1 ♀, idem, 15.VIII.1989, 1 ♂, idem, 10.VI.1990, 1 ♂, idem, 28.VII.1990, 1 ♀, idem, 26.VI.1992, 1 ♂, idem, 10.VII.1992, 1 ♂, idem, 19.VII.1993, 1 ♂, idem, 6.IX.1997; M. Pinzari leg. 1 ♂, **Colle Petruccio**, 1000 m, 30.VI.2001, 1 ♂, idem, 18.VIII.2002, 1 ♀, 24.VIII.2002, 1 ♂, idem, 14.VIII.2003, 1 ♂, idem, 14.VIII.2004; A. Zilli leg.

861. *Isturgia arenacearia* (Denis & Schiffermüller, 1775)*

RECORDS. 1 ♀, **Colle Petruccio**, 1000 m, 11.VIII.1999, A. Zilli leg.

862. *Rhoptria asperaria* (Hübner, 1817)

RECORDS. 1 ♀, **Colle Marcone**, 1121 m, 3.VIII.1996, M. Pinzari leg.

863. *Petrophora chlorosata* (Scopoli, 1763)

RECORDS. 1 ♀, **Colle Marcone**, 1121 m, 27.VI.1992, M. Pinzari leg. 1 ♂, **Colle Petruccio**, 1000 m, 5.VI.2004, A. Zilli leg.

864. *Plagodis dolabraria* (Linnaeus, 1767)

RECORDS. 1 ♂, **Colle Marcone**, 1121 m, 19.VIII.2010, M. Pinzari leg.

865. *Pachycnemia hippocastanaria* (Hübner, 1799)

RECORDS. 1 ♂, **Colle Marcone**, 1121 m, 23.VI.1990, 1 ♂, idem, 29.VI.1990, 1 ♂, idem, 6.VII.1994; M. Pinzari leg.

866. *Opisthograptis luteolata* (Linnaeus, 1758)

RECORDS. 1 ♀, **Colle Marcone**, 1121 m, 22.III.1985, 1 ♂, idem, 16.VII.1986, 1 ♂, idem, 10.VI.1990, 3 ♂♂, idem, 30.V.1993; M. Pinzari leg.; 1 ♂, idem, 15.VII.2009; M. Di Rao leg. 1 ♂, **Colle Petruccio**, 1000 m, 29.VI.2001, 1 ♂, idem, 12.V.2007; A. Zilli leg.

SIGHTINGS. **Colle Petruccio**, 1000 m, 31.VII.2002, 20.VIII.2002, 22.VIII.2002, 24.VIII.2002, 23.VI.2006, 12.V.2007, 19.V.2007, 25.VIII.2007; fide A. Zilli.

867. *Epione repandaria* (Hufnagel, 1767)

RECORDS. 1 ♀, **Colle Marcone**, 1121 m, 8.VII.2005, Manuela Pinzari leg. 1 ♂, **Colle Petruccio**, 1000 m, 8.VIII.2004, A. Zilli leg.

868. *Pseudopanthera macularia* (Linnaeus, 1758)

RECORDS. 1 ♂, **Casale Spacone**, 1136 m, 2.VI.1985; 1 ♀, **Colle Marcone**, 1121 m, 1 ♀, idem, 10.VI.1994; 1 ♂, 1 ♀, **Costa della Chiusa**, 1093 m, 29.V.1999, 1 ♀, idem, 30.V.1999, 1 ♀, idem, 11.VI.1999, 1 ♂, 1 ♀, idem, 5.VI.2005; 1 ♂, **La Pineta**, 1000 m, 23.V.1994; 1 ♀, **Pineta (Pozzo)**, 900 m, 31.V.2003, 1 ♂, idem, 29.V.2004; 1 ♀, **Prata di Laculo**, 1088 m, 30.V.1999; 1 ♂, **Valle Orticara**, 1300 m, 22.VI.1991; M. Pinzari leg.

869. *Ennomos quercinaria* (Hufnagel, 1767)

RECORDS. 1 ♀, **Colle Marcone**, 1121 m, 2.VIII.1987, 1 ♀, idem, 3.VIII.1987, 2 ♀♀, idem, 17.VIII.1987, 1 ♂, idem, 13.VIII.1989, 1 ♀, idem, 20.VIII.1987, 1 ♀, idem, 6.IX.1997; M. Pinzari leg.; 1 ♀, idem, 15.VII.2009, M. Di Rao leg. 1 ♂, **Colle Petruccio**, 1000 m, 11.VIII.2004, 1 ♂, idem, 14.VIII.2004; A. Zilli leg. 1 ♂, **Colle Prato**, 1500 m, 23.VII.1994, M. Pinzari leg.

870. *Ennomos quercaria* (Hübner, 1813)

RECORDS. 1 ♀, **Colle Marcone**, 1121 m, 10.VIII.1985, 1 ♀, idem, 12.VIII.1985, 1 ♂, idem, 7.VIII.1986, 1 ♀, idem, 17.VIII.1987, 1 ♀, idem, 20.VIII.1987, 1 ♀, idem, 12.VIII.1992; M. Pinzari leg.

871. *Selenia dentaria* (Fabricius, 1775)

RECORDS. 1 ♀, **Colle Marcone**, 1121 m, 13.VIII.1987, 1 ♂, idem, 24.III.1990, 1 ♂, idem, 14.IV.1990, 1 ♀, idem, 28.VII.1990, 1 ♂, idem, 16.VIII.1990, 1 ♂, idem, 2.V.1992, 1 ♂, idem, 21.IV.1995; M. Pinzari leg. 1 ♂, **Colle Petruccio**, 1000 m, 2.V.1997, 1 ♂, idem, 24-25.IV.1998; A. Zilli leg.

872. *Selenia lunularia* (Hübner, 1788)

RECORDS. 1 ♀, **Colle Marcone**, 1121 m, 6.VIII.1985, 1 ♂, idem, 2.V.1987, 1 ♂, idem, 13.VIII.1987, 1 ♂, idem, 13.V.1988, 1 ♂, idem, 30.VI.1988, 1 ♂, idem, 8.VIII.1988, 1 ♂, idem, 10.VIII.1989, 1 ♀, idem, 24.III.1990, 1 ♀, idem, 29.VI.1990, 1 ♂, idem, 30.VI.1990, 1 ♂, idem, 1.VIII.1990, 1 ♂, 2 ♀♀, idem, 14.VIII.1990, 1 ♂, idem, 24.VI.1994, 1 ♀, idem, 3.VIII.2008; M. Pinzari leg. 1 ♂, **Colle Petruccio**, 1000 m, 31.VII.2002, 1 ♂, idem, 6.VIII.2004, 1 ♂, idem, 24.VI.2006; A. Zilli leg.

873. *Crocallis tusciaria* (Borkhausen, 1793)

RECORDS. 3 ♂♂, **Colle Marcone**, 1121 m, 15.X.1988, 1 ♂, idem, 29.X.1988, 1 ♂, idem, 14.X.1989, 1 ♀, idem, 22.IX.1990, 1 ♀, idem, 30.X.1999; M. Pinzari leg. 1 ♂, **Colle Petruccio**, 1000 m, 1.XI.1997, A. Zilli leg.

874. *Crocallis elinguaris* (Linnaeus, 1758)

RECORDS. 1 ♀, **Colle Marcone**, 1121 m, 1.IX.1985, 1 ♂, idem, 7.IX.1986, 1 ♂, idem, 22.VIII.1987, 1 ♀, idem, 29.VIII.1987, 1 ♀, idem, 9.IX.1990, 1 ♀, idem, 24.VIII.1991; M. Pinzari leg. 1 ♀, **Colle Petruccio**, 1000 m, 8.IX.1996, 1 ♀, idem, 15-19.VIII.2000, 1 ♂, idem, 3.VIII.2003; A. Zilli leg.

875. *Ourapteryx sambucaria* (Linnaeus, 1758)

RECORDS. 1 ♂, **Colle Marcone**, 1121 m, 18.VII.1987, 3 ♂♂, idem, 10.VII.1988, 1 ♀, idem, 22.VII.1988, 1 ♂, idem, 23.VII.1988, 1 ♂, idem, 28.VI.1990, 1 ♂, idem, 29.VI.1990, 1 ♂, idem, 16.VII.1992, 1 ♂, idem, 28.VI.1993; M. Pinzari leg.

876. *Colotois pennaria* (Linnaeus, 1761)

RECORDS. 5 ♂♂, **Colle Marcone**, 1121 m, 2.XI.1986, 1 ♀, idem, 29.X.1989, 2 ♀♀, idem, 30.X.1999, 1 ♀, idem, 16.XI.2008; M. Pinzari leg. 1 ♂, **Colle Petruccio**, 1000 m, 9.XII.1996, 1 ♂, idem, 1.XI.1997, 1 ♂, idem, 13.XI.1997; A. Zilli leg.

877. *Angerona prunaria* (Linnaeus, 1758)

RECORDS. 1 ♂, **Colle Marcone**, 1121 m, 22.VII.1989, 2 ♂♂, idem, 30.VI.1990, 1 ♀, idem, 29.VII.1991, 1 ♂, idem, 15.VII.1992, 1 ♀, idem, 17.VII.1993, 1 ♂, idem, 30.VI.2006; M. Pinzari leg. 1 ♂, **Colle Petruccio**, 1000 m, 14.XI.1997, 1 ♂, idem, 29.VI.2002, 1 ♂, idem, 5.VII.2003, 1 ♂, idem, 24.VI.2006; A. Zilli leg.

SIGHTINGS. **Colle Petruccio**, 1000 m, 4.VII.2005, 23.VI.2006, 5.VII.2008; fide A. Zilli.

878. *Apocheima hispidaria* (Denis & Schiffermüller, 1775)

RECORDS. 1 ♂, **Colle Marcone**, 1121 m, 4.IV.1988, 1 ♂, idem, 23.III.1989, 1 ♂, idem, 24.III.1989, 2 ♂♂, idem, 25.III.1989; M. Pinzari leg. 1 ♂, **Colle Petruccio**, 1000 m, 8.II.1997, A. Zilli leg.

879. *Phigalia pilosaria* (Denis & Schiffermüller, 1775)

RECORDS. 2 ♂♂, **Colle Marcone**, 1121 m, 18.II.1989, 1 ♂, idem, 26.III.1989, 1 ♂, idem, 17.II.1990, 1 ♀, idem, 10.III.1990; M. Pinzari leg. 2 ♂♂, **Colle Petruccio**, 1000 m, 8.II.1997, 1 ♂, idem, 1.III.1997; A. Zilli leg.

880. *Lycia hirtaria* (Clerck, 1759)

RECORDS. 1 ♂, **Colle Marcone**, 1121 m, 4.V.1986, 2 ♂♂, idem, 21.IV.1987, 1 ♂, idem, 24.IV.1988; M. Pinzari leg. 1 ♂, **Colle Petruccio**, 1000 m, 2.V.1997, A. Zilli leg.

881. *Lycia florentina* (Stefanelli, 1882)

RECORDS. 1 ♀, **Colle Marcone**, 1121 m, 27.IV.1970, 1 ♀, idem, 23.V.1982, 1 ♂, idem, 24.IV.1984, 1 ♀, idem, 2.V.1987, 1 ♀, idem, 12.V.1987, 2 ♂♂, idem, 24.III.1989, 1 ♂, idem, 8.IV.1989, 2 ♂♂, 2 ♀♀, idem, 25.IV.1989, 1 ♂, idem, 12.IV.1990, 2 ♂♂, idem, 13.IV.1990, 1 ♀, idem, 4.V.1992, 1 ♀, idem, 2.V.1998, 1 ♀, idem, 25.IV.2006; M. Pinzari leg. 1 ♂, **Colle Petruccio**, 1000 m, 8.II.1997, 12 ♂♂, idem, 1.III.1997, 2 ♂♂, idem, 2.III.1997, 3 ♂♂, idem, 27.III.1997, 13 ♂♂, idem, 24.IV.1997, 1 ♂, idem, 25.IV.1997; A. Zilli leg. 1 ♀, **Costa della Chiusa**, 1093 m, 10.IV.1985, 1 ♀, idem, 3.V.1986; M. Pinzari leg.

882. *Biston strataria* (Hufnagel, 1767)

RECORDS. 1 ♂, **Colle Marcone**, 1121 m, 24.IV.1984, 4 ♂♂, idem, 21.IV.1987, 1 ♂, idem, 20.VI.1992; M. Pinzari leg. 1 ♂, **Colle Petruccio**, 1000 m, 27.III.1997, 1 ♂, 24.IV.1997; A. Zilli leg.

883. *Biston betularia* (Linnaeus, 1758)

RECORDS. 1 ♂, **Colle Marcone**, 1121 m, 5.VIII.1984, 1 ♂, idem, 6.VII.1986, 1 ♂, idem, 2.VIII.1987, 1 ♀, idem, 19.VIII.1988, 1 ♀, idem, 1.VIII.1991, 1 ♀, idem, 4.VIII.1991, 1 ♀, idem, 5.VIII.1991, 1 ♂, idem, 12.VIII.2007; M. Pinzari leg.

SIGHTINGS. **Colle Petruccio**, 1000 m, 2.VIII.2002, 12.VII.2008; fide A. Zilli.

884. *Agriopsis leucophaearia* (Denis & Schiffermüller, 1775)

RECORDS. 2 ♂♂, **Colle Marcone**, 1121 m, 4.III.1989, 3 ♂♂, idem, 17.II.1990, 1 ♂, idem, 7.III.2003; M. Pinzari leg.

885. *Agriopsis bajaria* (Denis & Schiffermüller, 1775)

RECORDS. 3 ♂♂, **Colle Marcone**, 1121 m, 12.XI.1982, 1 ♂, idem, 29.X.1989, 2 ♂♂, idem, 31.X.1993, 1 ♂, idem, 31.X.1994, 2 ♂♂, idem, 1.XI.1997, 1 ♂, idem, 8.XII.2000, 3 ♂♂, idem, 29.X.2005, 1 ♂, idem, 25.X.2008; M. Pinzari leg. 2 ♂♂, **Colle Petruccio**, 1000 m, 1.XI.1997, 1 ♂, idem, 24.X.1998; A. Zilli leg.

886. *Agriopsis aurantiaria* (Hübner, 1799)

RECORDS. 1 ♂, **Colle Marcone**, 1121 m, 2.XI.1986, 2 ♂♂, idem, 29.X.1988, 1 ♂, idem, 29.X.1989, 3 ♂♂, idem, 11.XI.1990, 1 ♂, idem, 7.XII.2008; M. Pinzari leg. 1 ♂, **Colle Petruccio**, 1000 m, 31.X.1997, 1 ♂, idem, 5.VI.2004; A. Zilli leg.

887. *Agriopsis marginaria* (Fabricius, 1776)

RECORDS. 1 ♂, **Colle Marcone**, 1121 m, 21.IV.1987, 1 ♂, idem, 18.II.1989, 1 ♀, idem, 24.III.1990; M. Pinzari leg.

888. *Erannis defoliaria* (Clerck, 1759)

RECORDS. 1 ♂, **Colle Marcone**, 1121 m, 31.XII.1986, 1 ♂, idem, 2.XI.1982, 1 ♂, idem, 4.

SIGHTINGS. **Colle Petruccio**, 1000 m, 3.XI.2007, fide A. Zilli.

847. *Polyploca ridens* (Fabricius, 1787)*

RECORDS. 5 ♂♂, 3 ♀♀, **Colle Marcone**, 1121 m, 2.V.1987, 1 ♀, idem, 25.IV.1989, 1 ♂, idem, 8.IV.1989, 1 ♀, idem, 9.V.1992, 1 ♂, idem, 20.IV.2008; M. Pinzari leg. 4 ♂♂, **Colle Petruccio**, 1000 m, 29.IV.2001, A. Zilli leg.

SIGHTINGS. **Colle Petruccio**, 1000 m, 25.IV.1997, 2.V.1997, 13.V.2001, 12.V.2007; fide A. Zilli.

DREPANINAE

848. *Watsonalla binaria* (Hufnagel, 1767)

RECORDS. 1 ♀, **Colle Marcone**, 1121 m, 17.VIII.1983, 1 ♂, 1 ♀, idem, 12.VIII.1985, 1 ♀, idem, 4.VI.1988, 1 ♂, idem, 29.VIII.1988, 2 ♂♂, idem, 30.VIII.1988, 2 ♀♀, idem, 22.VIII.1991, 1 ♀, idem, 24.VIII.1991, 1 ♂, idem, 15.IX.1991, 1 ♀, idem, 30.VIII.1997, 2 ♂♂, 2 ♀♀, idem, 31.VIII.1997; M. Pinzari leg. 1 ♂, **Colle Petruccio**, 1000 m, 22.VIII.1997, 1 ♂, idem, 29.VI.2001, 1 ♀, idem, 29.VII.2002, 1 ♂, idem, 3.VIII.2003, 1 ♀, idem, 10.VIII.2003, 1 ♀, idem, 23-24.VIII.2003, 1 ♂, idem, 3.VIII.2004, 1 ♂, 1 ♀, idem, 12.VIII.2004, 1 ♀, idem, 14.VIII.2004; A. Zilli leg.

SIGHTINGS. **Colle Petruccio**, 1000 m, 29.VII.2002, 12.V.2007, 2.VI.2007, 14.VII.2007, 26.VII.2008, 6.IX.2008; fide A. Zilli.

849. *Watsonalla cultraria* (Fabricius, 1775)

RECORDS. 1 ♀, **Colle Marcone**, 1121 m, 30.VIII.1988, 2 ♂♂, idem, 22.VIII.1991; M. Pinzari leg. 1 ♂, **Colle Petruccio**, 1000 m, 18.V.2001, A. Zilli leg. 1 ♂, 1 ♀, surr. **La Mozza**, 1544 m, 2.VII.1988, M. Pinzari & A. Zilli leg.

850. *Cilix glaucata* (Scopoli, 1763)*

RECORDS. 1 ♀, **Colle Marcone**, 1121 m, 22.III.1985, 1 ♀, idem, 18.VIII.1985, 1 ♂, idem, 2.V.1987, 2 ♂♂, 1 ♀, idem, 27.III.1989, 1 ♀, idem, 23.VIII.1998, 1 ♀, idem, 1.VIII.2003, 1 ♀, idem, 8.VIII.2003, 1 ♂, idem, 14.V.2005, 1 ♂, idem, 3.VI.2005, 1 ♂, idem, 24.IV.2006, 1 ♂, idem, 27.V.2006, 1 ♀, idem, 30.VI.2006, 1 ♀, idem, 16.VII.2006, 1 ♀, idem, 15.VIII.2006, 1 ♀, idem, 20.VIII.2006, 1 ♀, idem, 21.VIII.2006, 1 ♀, idem, 2.IX.2006, 1 ♂, idem, 25.IV.2008; M. Pinzari leg. 1 ♂, **Colle Petruccio**, 1000 m, 29.VII.2002, 1 ♀, idem, 17.VIII.2002, 1 ♂, idem, 21.VIII.2002, 1 ♂, idem, 22.VIII.2002, 1 ♂, idem, 5.VII.2003, 1 ♂, idem, 3.VIII.2004, 1 ♂, idem, 12.V.2007, 1 ♂, idem, 29.VI.2007, 1 ♀, idem, 12.VII.2008; A. Zilli leg.

SIGHTINGS. **Colle Petruccio**, 1000 m, 23.VIII.2002; fide A. Zilli.

XI.1984, 1 ♂, idem, 1.I.1987, 1 ♂, idem, 2.I.1987, 1 ♀, idem, 7.XII.1987, 1 ♂, idem, 30.X.1988, 1 ♂, idem, 25.XII.1988, 1 ♂, idem, 26.XII.1988, 1 ♂, idem, 27.XII.1988, 1 ♀, idem, 1.I.1989, 1 ♂, idem, 31.X.1993, 1 ♀, idem, 5.XII.1993, 1 ♀, idem, 24.XII.1997; M. Pinzari leg.; 1 ♂, idem, 4.XI.2006, Manuela Pinzari leg. 1 ♀, **La Crociata**, 1200 m, 26.XII.2000, M. Pinzari leg.

889. *Nychiodes obscuraria* (de Villers, 1789)

RECORDS. 1 ♀, **Colle Marcone**, 1121 m, 13.VII.1985, 1 ♂, idem, 29.VI.1987, 1 ♂, idem, 5.VII.1987, 1 ♂, 1 ♀, idem, 5.VIII.1989; M. Pinzari leg.; 1 ♀, idem, 15.VII.2005, Manuela Pinzari leg. 1 ♂, **Colle Petruccio**, 1000 m, 12.VII.1996, 1 ♂, idem, 20.VII.1996, 1 ♂, idem, 19-20.VI.1998, 1 ♂, idem, 17-18.VII.1998, 4 ♂♂, idem, 5.VII.2003; A. Zilli leg.

SIGHTINGS. **Colle Petruccio**, 1000 m, 13.VII.2002, 3.VII.2005, 4.VII.2005, 23.VI.2006, 26.VII.2008; fide A. Zilli.

890. *Menophra abruptaria* (Thunberg, 1792)

RECORDS. 1 ♂, 1 ♀, **Colle Marcone**, 1121 m, 8.VIII.1989, 1 ♂, idem, 25.VIII.1989; M. Pinzari leg. 1 ♀, **Colle Petruccio**, 1000 m, 4.VIII.2004, 1 ♂, idem, 11.VIII.2004; A. Zilli leg.

SIGHTINGS. **Colle Petruccio**, 1000 m, 14.VII.2007; fide A. Zilli.

891. *Megalycinia serraria* (A. Costa, 1882)

RECORDS. 1 ♀, **Colle Marcone**, 1121 m, 22.VIII.1989, 1 ♀, idem, 25.VIII.1990; M. Pinzari leg.

892. *Synopsis sociaria* (Hübner, 1799)

RECORDS. 1 ♂, **Colle Marcone**, 1121 m, 24.VIII.1985, 1 ♂, idem, 4.VIII.1989, 1 ♂, idem, 25.VIII.1989, 1 ♂, idem, 25.VIII.1990, 1 ♂, idem, 31.VIII.1990, 1 ♂, idem, 6.IX.1997, 1 ♀, idem, 19.VIII.1999, 1 ♂, idem, 18.VIII.2003, 1 ♂, idem, 6.VIII.2005, 1 ♂, idem, 12.VIII.2005, 1 ♂, idem, 21.VIII.2006, 1 ♂, idem, 8.VIII.2007, 1 ♂, idem, 5.VIII.2008, 1 ♂, idem, 19.VIII.2008; M. Pinzari leg. 1 ♂, **Colle Petruccio**, 1000 m, 30.VII.2002, 1 ♂, idem, 20.VIII.2002, 1 ♀, idem, 26.VIII.2002, 1 ♂, 4.VIII.2003, 2 ♂♂, 9.VIII.2003, 1 ♂, idem, 9.VIII.2004, 1 ♂, 1 ♀, idem, 12.VIII.2004, 3 ♂♂, idem, 14.VIII.2004; A. Zilli leg.

SIGHTINGS. **Colle Petruccio**, 1000 m, 12.V.2007, fide A. Zilli.

893. *Peribatodes rhomboidaria* (Denis & Schiffermüller, 1775)

RECORDS. 1 ♂, 1 ♀, **Colle Marcone**, 1121 m, 16.IX.1989, 1 ♂, idem, 22.VIII.1990, 1 ♂, idem, 24.VIII.1990, 1 ♀, idem, 30.VIII.1997, 1 ♂, idem, 26.VI.1999, 1 ♂, idem, 4.IX.2004, 1 ♂, idem, 10.VIII.2005, 1 ♂, idem, 20.VI.2008, 1 ♂, idem, 11.X.2008; M. Pinzari leg. 1 ♀, **Colle Petruccio**, 1000 m, 24.X.1998, 1 ♀, idem, 1-14.VIII.2001, 1 ♂, idem, 12-13.VIII.2001, 1 ♀, idem, 24.VIII.2002, 1 ♂, idem, 5.VII.2003, 1 ♂, idem, 23-24.VIII.2003, 1 ♂, idem, 19.V.2007; A. Zilli leg.

SIGHTINGS. **Colle Petruccio**, 1000 m, 12.V.2007, 19.V.2007; fide A. Zilli.

894. *Selidosema plumaria* (Denis & Schiffermüller, 1775)

RECORDS. 1 ♂, 1 ♀, **Colle Marcone**, 1121 m, 15.VIII.1985, 1 ♀, idem, 14.VIII.1987, 1 ♂, idem, 9.VIII.1989, 1 ♀, idem, 15.VIII.1989, 1 ♀, idem, 25.VIII.1989, 1 ♂, idem, 29.VIII.1989, 1

♀, idem, 23.VIII.1991, 1 ♀, idem, 26.VIII.1991, 1 ♀, idem, 6.IX.1991, 2 ♂♂, idem, 10.VIII.1992, 1 ♀, idem, 21.VIII.1993, 1 ♀, idem, 23.VIII.1993, 1 ♀, idem, 5.IX.1998; M. Pinzari leg. 3 ♂♂, **Colle Petruccio**, 1000 m, 4-6.IX.1996; A. Zilli leg. 1 ♀, **La Pineta**, 1000 m, 25.VIII.1997, 1 ♀, idem, 30.VIII.1997, 1 ♀, idem, 21.VIII.2008; M. Pinzari leg.

895. *Cleora cinctaria* (Denis & Schiffermüller, 1775)

RECORDS. 1 ♂, **Colle Marcone**, 1121 m, 2.V.1987, 1 ♂, idem, 14.V.1987, 1 ♂, idem, 16.V.1998, 1 ♂, idem, 8.V.1999, 1 ♂, idem, 15.VIII.2007; M. Pinzari leg. 3 ♂♂, **Colle Petruccio**, 1000 m, 2.V.1997, 1 ♂, idem, 18.V.2001, 2 ♂♂, 2 ♀♀, idem, 12.V.2007; A. Zilli leg.

896. *Alcis repandata* (Linnaeus, 1758)

RECORDS. 1 ♂, **Colle Marcone**, 1121 m, 13.VII.1985, 2 ♂♂, idem, 18.VII.1987, 1 ♀, idem, 23.VII.1988, 1 ♀, idem, 29.VII.1990, 1 ♀, idem, 31.VII.1990, 1 ♀, idem, 17.VII.1992, 1 ♀, idem, 3.VII.1993, 1 ♀, idem, 24.VII.1998; M. Pinzari leg. 1 ♀, **Colle Petruccio**, 1000 m, 21.VII.1996, 2 ♀♀, idem, 5.VII.2003; A. Zilli leg. 2 ♀♀, surr. **La Mozza**, 1544 m, 3.VIII.1990, 1 ♀, idem, 6.VIII.1991; M. Pinzari leg.

SIGHTINGS. **Colle Petruccio**, 1000 m, 12.VII.2008, fide A. Zilli.

897. *Hypomecis punctinalis* (Scopoli, 1763)

RECORDS. 1 ♂, **Colle Marcone**, 1121 m, 29.VI.1987; M. Pinzari leg. 1 ♂, **Colle Petruccio**, 1000 m, 11.VIII.2004; A. Zilli leg.

898. *Cleorodes lichenaria* (Hufnagel, 1767)

RECORDS. 1 ♂, **Colle Marcone**, 1121 m, 3.VIII.1986, 1 ♂, idem, 14.VIII.1990, 1 ♂, idem, 2.VIII.1991, 2 ♂♂, idem, 5.VIII.1991, 1 ♂, idem, 7.VII.1993, 1 ♀, idem, 25.VII.1998; M. Pinzari leg. 2 ♂♂, **Colle Petruccio**, 1000 m, 30.VI.2007, A. Zilli leg. 3 ♂♂, 3 ♀♀, **Colle Marcone**, 1121 m, 15.VII.2009; M. Di Rao leg.

899. *Fagivorina arenaria* (Hufnagel, 1767)

RECORDS. 1 ♂, **Colle Marcone**, 1121 m, 25.VI.1981, 1 ♂, idem, 3.VIII.1985, 1 ♂, idem, 29.VI.1987, 1 ♀, idem, 8.VIII.1987, 1 ♀, idem, 4.VI.1988, 1 ♂, idem, 29.VI.1989, 1 ♀, idem, 8.VIII.1990, 1 ♂, idem, 15.VIII.1990, 1 ♂, idem, 19.VI.1993, 1 ♀, idem, 17.VII.1993, 1 ♀, idem, 26.VII.1993, 1 ♂, idem, 26.VIII.2002, 1 ♀, idem, 19.VIII.2006, 1 ♂, idem, 11.VIII.2009; M. Pinzari leg.; 1 ♂, idem, 15.VII.2009; M. Di Rao leg. 1 ♂, **Colle Petruccio**, 1000 m, 13.VII.1996, 1 ♀, idem, 5.VIII.2003, 1 ♀, idem, 12.VIII.2003, 1 ♂, idem, 5.VI.2004; A. Zilli leg. 1 ♂, surr. **La Mozza**, 1544 m, 2.VII.1988, M. Pinzari & A. Zilli leg.

900. *Ascotis selenaria* (Denis & Schiffermüller, 1775)

RECORDS. 1 ♂, **Colle Marcone**, 1121 m, 26.VIII.1987, 1 ♀, idem, 28.V.1988, 1 ♂, idem, 21.VIII.1990, 1 ♂, idem, 25.VIII.1990, 1 ♂, idem, 4.VIII.1991, 1 ♀, idem, 8.VIII.1991, 1 ♂, idem, 8.VII.2003, 1 ♂, idem, 5.VII.2008; M. Pinzari leg. 1 ♂, **Colle Petruccio**, 1000 m, 1-14.VIII.2001, 1 ♂, idem, 5.VI.2004, 1 ♂, idem, 5.VIII.2004; A. Zilli leg.

SIGHTINGS. **Colle Petruccio**, 1000 m, 28.VII.2002, 3.VII.2005, 4.VII.2005, 2.VI.2007; fide A. Zilli.

901. **Ectropis crepuscularia** (Denis & Schiffermüller, 1775)

RECORDS. 1 ♂, **Colle Petruccio**, 1000 m, 5.VII.2003, A. Zilli leg.

902. **Parectropis similaria** (Hufnagel, 1767)

RECORDS. 1 ♂, **Colle Marcone**, 1121 m, 8.VII.1992, 1 ♂, idem, 15.VI.1993; M. Pinzari leg.

903. **Ematurga atomaria** (Linnaeus, 1758)

RECORDS. 1 ♂, **Casale Manocchio**, 1059 m, 16.VIII.1996; 1 ♂, **Colle Marcone**, 1121 m, 10.V.1992, 1 ♂, idem, 15.V.1994, 1 ♀, idem, 6.VIII.1994; M. Pinzari leg. 1 ♀, **Colle Petruccio**, 1000 m, 6.VIII.2003, 1 ♂, idem, 10.VIII.2003, 1 ♀, idem, 11.VIII.2003, 1 ♂, idem, 7.VIII.2004, 1 ♂, idem, 13.V.2007; A. Zilli leg. 1 ♂, **Costa della Chiusa**, 1093 m, 27.V.1990; 1 ♂, **La Pineta**, 1000 m, 17.VI.1990; 1 ♂, **Le Cannaine**, 1002 m, 2.VI.1985; 1 ♂, **Pineta (Pozzo)**, 900 m, 24.VIII.2002; M. Pinzari leg.

904. **Adactylotis contaminaria** (Hübner, 1813)

RECORDS. 1 ♂, **Colle Marcone**, 1121 m, 22.VI.1991, 1 ♂, idem, 18.VI.1993; M. Pinzari leg. 1 ♀, **Colle Petruccio**, 1000 m, 8.VIII.2003, 1 ♂, idem, 5.VI.2004, 1 ♂, idem, 12.V.2007; A. Zilli leg.

905. **Eumannia lepraria** (Rebel, 1909) (= *oranaria* auct. nec Staudinger, 1892)

RECORDS. 1 ♂, **Colle Marcone**, 1121 m, 8.VIII.1986, 1 ♂, idem, 2.VIII.1987, 1 ♂, idem, 6.VIII.1987, 1 ♂, idem, 28.VII.1990 (gen. praep. GEOM 257, M. Pinzari), 1 ♀, idem, 29.VIII.1990 (gen. praep. GEOM 256, M. Pinzari), 1 ♀, idem, 20.VIII.1992, 1 ♂, idem, 2.VIII.2007, 1 ♂, idem, 3.VIII.2007 (gen. praep. GEOM 258, M. Pinzari), 2 ♂♂, 1 ♀ (gen. praep. GEOM 259, M. Pinzari), idem, 6.VIII.2007, 1 ♀, idem, 5.VIII.2008, 1 ♀, idem, 31.VII.2009, 1 ♀, idem, 1.VIII.2009, 7 ♂♂, idem, 4.VIII.2009; M. Pinzari leg. 1 ♂, **Colle Petruccio**, 1000 m, 10.VIII.2003, A. Zilli leg.

906. **Cabera pusaria** (Linnaeus, 1758)

RECORDS. 1 ♀, **Colle Marcone**, 1121 m, 24.V.1987, 1 ♀, idem, 13.VIII.1987, 1 ♀, idem, 19.VIII.1989, 1 ♂, idem, 23.VI.1990, 1 ♀, idem, 25.VIII.1990, 1 ♂, idem, 30.VII.1991, 1 ♀, idem, 3.VII.1992, 1 ♀, idem, 16.VII.1994; M. Pinzari leg.

907. **Cabera exanthemata** (Scopoli, 1763)

RECORDS. 1 ♀, **Colle Marcone**, 1121 m, 13.VII.1992 (gen. praep. GEOM 145, M. Pinzari), 1 ♀, idem, 5.VII.1997, 1 ♀, idem, 16.VIII.2009; M. Pinzari leg.

908. *Theria primaria* (Haworth, 1809)

RECORDS. 1 ♂, **Colle Marcone**, 1121 m, 28.XII.1988, 1 ♂, idem, 1.I.1989, 4 ♂♂ (gen. praep. GEOM 15, M. Pinzari), 1 ♀, idem, 4.III.1989, 1 ♂, idem, 26.XII.1997; M. Pinzari leg. 2 ♂♂, **Colle Petruccio**, 1000 m, 28.II.1999, A. Zilli leg.

909. *Campaea margaritata* (Linnaeus, 1761)

RECORDS. 1 ♀, **Colle Marcone**, 1121 m, 18.VII.1987, 1 ♀, idem, 2.VIII.1987, 1 ♀, idem, 13.IX.1987, 1 ♂, 1 ♀, idem, 30.VI.1989, 1 ♂, idem, 9.IX.1992, 1 ♂, idem, 26.VIII.1997, 1 ♂, idem, 25.VIII.2001; M. Pinzari leg. 1 ♀, **Colle Petruccio**, 1000 m, 29.VIII.2002, 1 ♀, idem, 5.VIII.2003; A. Zilli leg. 1 ♂, 1 ♀, surr. **La Mozza**, 1544 m, 6.VIII.1991, M. Pinzari leg.

SIGHTINGS. **Colle Petruccio**, 1000 m, 7.VIII.2004, 4.VII.2005, 23.VI.2006, 12.V.2007; fide A. Zilli.

910. *Campaea honoraria* (Denis & Schiffermüller, 1775)

RECORDS. 1 ♀, **Colle Marcone**, 1121 m, 1.VI.1985, 1 ♀, idem, 3.VI.1988, 1 ♂, idem, 28.V.1989, 1 ♂, idem, 13.VI.1992, 1 ♂, idem, 22.V.1993; M. Pinzari leg.

911. *Gnophos furvata* (Denis & Schiffermüller, 1775)

RECORDS. 1 ♂, **Colle Marcone**, 1121 m, 3.VIII.1985, 1 ♂, idem, 3.VIII.1986, 1 ♀, idem, 4.VIII.1986, 1 ♀, idem, 16.VII.1988, 1 ♂, idem, 4.VIII.1991, 1 ♀, idem, 26.VIII.1991, 1 ♂, idem, 26.VII.2008; M. Pinzari leg. 1 ♂, 1 ♀, **Colle Petruccio**, 1000 m, 10.VIII.1999, 1 ♀, idem, 30.VII.2002, 1 ♀, idem, 7.VIII.2003, 1 ♀, idem, 9.VIII.2003, 1 ♂, idem, 2.VIII.2004, 1 ♂, idem, 11.VIII.2004; A. Zilli leg.

SIGHTINGS. **Colle Petruccio**, 1000 m, 2.VIII.2002; fide A. Zilli.

912. *Gnophos obfuscata* (Denis & Schiffermüller, 1775)

RECORDS. 1 ♂, **Colle Marcone**, 1121 m, 4.VIII.1991, 1 ♂, idem, 26.VIII.2008; M. Pinzari leg.

913. *Odontognophos dumetata* (Treitschke, 1827)

RECORDS. 1 ♂, **Colle Marcone**, 1121 m, 7.VIII.1995, M. Pinzari leg.

914. *Charissa obscurata* (Denis & Schiffermüller, 1775)

RECORDS. 1 ♂, **Colle Marcone**, 1121 m, 6.VIII.1985, 1 ♂, idem, 9.VIII.1985, 1 ♀, idem, 13.VIII.1985, 1 ♂, idem, 14.VIII.1985 (gen. praep. GEOM 87, M. Pinzari), 1 ♀, idem, 21.VIII.1985, 1 ♀, idem, 4.VIII.1989, 1 ♀, idem, 5.VIII.1989, 1 ♀, idem, 12.VIII.1989, 1 ♀, idem, 23.VIII.1989 (gen. praep. GEOM 199, M. Pinzari), 1 ♂, idem, 25.VIII.1989 (gen. praep. GEOM 90, M. Pinzari), 2 ♂♂, idem, 30.VIII.1989 (gen. praep. GEOM 196, M. Pinzari), 1 ♀, idem, 31.VIII.1989, 1 ♀, idem, 2.VIII.1990, 2 ♂♂, 3 ♀♀, idem, 21.VIII.1990, 1 ♀, idem, 25.VIII.1990, 1 ♂, 1 ♀, idem, 29.VIII.1990, 1 ♀, idem, 3.VIII.1991, 1 ♂, idem, 15.VIII.1993, 1 ♀, idem, 6.IX.1997, 2 ♂♂, idem, 23.VIII.2005 (gen. praep. GEOM 185, GEOM 198, M. Pinzari), 1 ♀, idem,

29.VIII.2005; M. Pinzari leg. 1 ♀, **Colle Petruccio**, 1000 m, 23.VIII.2000, 1 ♀, idem, 1-14.VIII.2001, 1 ♀, idem, 17.VIII.2002, 1 ♀, idem, 22.VIII.2002, 1 ♂, idem, 9.VIII.2003; A. Zilli leg.

915. *Charissa onustaria* (Herrich-Schäffer, 1852)

RECORDS. 2 ♂♂, **Colle Marcone**, 1121 m, 25.III.1989, 1 ♂, idem, 25.VIII.1989, 1 ♂, idem, 30.VIII.1989, 3 ♂♂, idem, 28.IV.1990 (gen. praep. GEOM 193, M. Pinzari), 1 ♂, idem, 27.V.1990 (gen. praep. GEOM 89, M. Pinzari), 1 ♂, idem, 28.VIII.1990 (gen. praep. GEOM 194, M. Pinzari), 2 ♂♂, idem, 29.VIII.1990 (gen. praep. GEOM 195, M. Pinzari), 1 ♂, 1 ♀, idem, 9.IX.1990, 1 ♂, idem, 15.VIII.1993, (gen. praep. GEOM 188, M. Pinzari), 1 ♀, idem, 26.VIII.1997 (gen. praep. GEOM 191, M. Pinzari), 1 ♂, idem, 30.VIII.1997, 1 ♂, idem, 8.V.1999 (gen. praep. GEOM 187, M. Pinzari), 1 ♂, idem, 23.VIII.2005 (gen. praep. GEOM 189, M. Pinzari), 1 ♂, idem, 26.VIII.2005 (gen. praep. GEOM 186, M. Pinzari), 1 ♂, idem, 28.VIII.2005, 1 ♂, idem, 17.VIII.2007, 1 ♀, idem, 1.VI.2008; M. Pinzari leg. 1 ♂, **Colle Petruccio**, 1000 m, 10.VIII.1996, 1 ♂, idem, 13.V.2001, 1 ♂, 1 ♀, idem, 18.V.2001, 1 ♂, idem, 1.VIII.2002, 1 ♂, idem, 17.VIII.2002, 1 ♂, idem, 5.VI.2004; A. Zilli leg.

916. *Charissa variegata* (Duponchel, 1830)

RECORDS. 1 ♀, **Colle Marcone**, 1121 m, 13.VIII.1985, 1 ♂, idem, 27.V.1990, 1 ♂, idem, 23.VI.1994, 1 ♀, idem, 2.VII.1994, 1 ♂, idem, 23.VI.1990, 1 ♂, idem, 29.VIII.1990, 1 ♂, idem, 29.VIII.1997, 1 ♂, idem, 10.IX.2005 (gen. praep. GEOM 190, M. Pinzari); M. Pinzari leg. 1 ♀, **Colle Petruccio**, 1000 m, 5.VIII.2003, 1 ♂, idem, 11.VIII.2003, 1 ♂, idem, 14.VII.2007; A. Zilli leg.

917. *Charissa glaucinaria* (Hübner, 1799)

RECORDS. 1 ♀, **Colle Marcone**, 1121 m, 6.VIII.1985, 1 ♀, idem, 12.VIII.1985, 1 ♂, idem, 8.VIII.1989 (gen. praep. GEOM 84, M. Pinzari), 1 ♂, idem, 25.VIII.1989 (gen. praep. GEOM 85, M. Pinzari), 1 ♂, idem, 30.VIII.1989, 1 ♀, idem, 2.VIII.1990, 1 ♂, idem, 18.VIII.1990, 1 ♀, idem, 25.VIII.1990, 1 ♀, idem, 4.VIII.1997, 1 ♂, idem, 24.VII.1998, 1 ♀, idem, 3.VIII.1998, 1 ♀, idem, 28.VIII.2005; M. Pinzari leg. 1 ♂, **Colle Petruccio**, 1000 m, 3-5.VIII.2001, 1 ♂, idem, 13.VIII.2004; A. Zilli leg. 2 ♂♂, **Monte Giano**, 1820 m, 17.VIII.1990 (gen. praep. GEOM 86, GEOM 192, M. Pinzari), M. Pinzari leg. 1 ♀, surr. **La Mozza**, 1544 m, 3.VIII.1990 (gen. praep. GEOM 197, M. Pinzari), 1 ♀, idem, 23.VIII.2009; M. Pinzari leg. 2 ♀♀, **Prati di Monte Giano**, 1700 m, 22.VIII.2009, G. Farina & Manuela Pinzari leg.

918. *Siona lineata* (Scopoli, 1763)

RECORDS. 1 ♂, **Colle Petruccio**, 1000 m, 6.VI.1998, 1 ♂, idem, 10.VI.2006, 1 ♂, idem, 19.V.2007; A. Zilli leg. 1 ♂, **Costa della Chiusa**, 1093 m, 12.VI.1983; 1 ♂, **Pian Mattano**, 1000 m, 2.VI.1985; M. Pinzari leg.

SIGHTINGS. **Colle Petruccio**, 1000 m, 19.V.2007, 2.VI.2007; fide A. Zilli.

919. *Semiaspilates ochrearia* (Rossi, 1794)

RECORDS. 1 ♂, **Colle Marcone**, 1121 m, 21.VIII.1985, 1 ♂, idem, 9.V.1992, 1 ♀, idem, 20.V.1995, 1 ♂, idem, 26.IV.1997, 1 ♀, idem, 17.VIII.1997, 1 ♀, idem, 25.VIII.1997, 1 ♀, idem,

21.VIII.2003, 1 ♀, idem, 29.VIII.2005, 1 ♀, idem, 13.VIII.2007, 1 ♀, idem, 27.VIII.2007, 2 ♀♀, idem, 29.VIII.2007, 1 ♀, idem, 30.VIII.2007, 1 ♀, idem, 1.IX.2007, 1 ♀, idem, 15.IX.2007, 1 ♂, idem, 29.VIII.2008; M. Pinzari leg. 1 ♂, **Colle Petruccio**, 1000 m, 2.V.1997, A. Zilli leg.

SIGHTINGS. **Colle Petruccio**, 1000 m, 19.V.2007, 6.IX.2008; fide A. Zilli.

920. *Dyscia raunaria* (Freyer, 1852)

RECORDS. 1 ♀, **Colle Marcone**, 1121 m, 12.VII.1987, 1 ♂, idem, 4.VI.1988, 1 ♀, idem, 16.VI.1990, 1 ♂, idem, 23.VI.1990, 1 ♀, idem, 29.VI.1990, 1 ♀, idem, 30.V.1993, 1 ♀, idem, 5.VI.1993, 1 ♀, idem, 26.VI.1993; M. Pinzari leg. 2 ♀♀, **Colle Petruccio**, 1000 m, 28.VIII.1999, 1 ♂, idem 19.V.2007; A. Zilli leg.

921. *Dyscia innocentaria* (Christoph, 1885) (= *sicanaria* Oberthür, 1923)

RECORDS. 1 ♂, **Colle Marcone**, 1121 m, 9.IX.1990, 2 ♀♀, idem, 9.IX.1994, 1 ♀, idem, 9.VI.1995, 1 ♂, 2 ♀♀, idem, 16.IX.1995, 1 ♀, idem, 4.IX.1998, 1 ♀, idem, 5.IX.2006; M. Pinzari leg.

922. *Perconia strigillaria* (Hübner, 1787)

RECORDS. 1 ♂, **Colle Marcone**, 1121 m, 10.VI.1988, 2 ♂♂, idem, 3.VI.1989, 2 ♂♂, idem, 16.VI.1990, 1 ♂, idem, 21.VI.1991, 1 ♂, idem, 9.VI.2008; M. Pinzari leg. 1 ♂, **Colle Petruccio**, 1000 m, 10.VI.2006, A. Zilli leg.

OENOCHROMINAE

923. *Alsophila aescularia* (Denis & Schiffermüller, 1775)

RECORDS. 1 ♂, **Colle Marcone**, 1121 m, 18.II.1989, 2 ♂♂, idem, 4.III.1989, 1 ♂, idem, 17.II.1990, 1 ♂, idem, 10.III.1990; M. Pinzari leg.

924. *Alsophila aceraria* (Denis & Schiffermüller, 1775)

RECORDS. 3 ♂♂, **Colle Marcone**, 1121 m, 31.XII.1986, 1 ♂, idem, 1.I.1987, 1 ♂, idem, 28.XII.1987, 1 ♂, idem, 4.I.1989, 1 ♂, idem, 29.XII.1990, 1 ♂, idem, 31.XII.1990, 2 ♂♂, idem, 3.I.1991, 1 ♂, idem, 28.XII.1998, 1 ♂, idem, 1.I.1999, 1 ♂, idem, 26.XII.2000, 3 ♂♂, idem, 31.XII.2003; M. Pinzari leg.

925. *Orthostixis cribraria* (Hübner, 1799)

RECORDS. 1 ♂, **Colle Marcone**, 1121 m, 3.VIII.1987, 1 ♀, idem, 21.VII.1989, 1 ♀, idem, 18.VII.1993, 1 ♀, idem, 15.VII.1997; M. Pinzari leg. 1 ♀, **Colle Petruccio**, 1000 m, 12.VII.2008, A. Zilli leg.

GEOMETRINAE

926. *Aplasta ononaria* (Fuessly, 1783)

RECORDS. 1 ♂, **Colle Marcone**, 1121 m, 5.VIII.1988, 1 ♂, idem, 8.VIII.1988, 1 ♂, idem, 8.VII.1989, 1 ♀, idem, 30.VI.1990, 1 ♂, idem, 4.VII.1992, 1 ♂, idem, 8.VII.1992, 1 ♂, idem, 9.VIII.1997, 1 ♂, idem, 2.VIII.2003, 1 ♀, idem, 20.VIII.2009; M. Pinzari leg. 1 ♀, **Colle Petruccio**, 1000 m, 11.VIII.1999, 1 ♂, idem, 21.VIII.2002, 1 ♀, idem, 6.VIII.2003, 1 ♂, idem, 13. VIII.2004; A. Zilli leg.

927. *Pseudoterpna coronillaria* (Hübner, 1817)*

RECORDS. 1 ♀, **Colle Marcone**, 1121 m, 15.VIII.1985, 1 ♀, idem, 8.VIII.1986, 1 ♂, idem, 10.VIII.1989, 1 ♀, idem, 24.VIII.1989, 1 ♀, idem, 28.VII.1990, 1 ♂, idem, 18.VII.1993; M. Pinzari leg. 1 ♀, **Colle Petruccio**, 1000 m, 18.VIII.2001, 1 ♂, idem, 31.VII.2002, 2 ♀♀, idem, 29. VII.2002, 1 ♀, idem, 1.VIII.2002, 1 ♀, idem, 15.VIII.2002, 1 ♀, idem, 5.VII.2003, 1 ♂, 1 ♀, idem, 5.VIII.2003, 2 ♂♂, idem, 6.VIII.2003, 1 ♀, idem, 8.VIII.2003, 1 ♂, idem, 3.VIII.2004, 1 ♀, idem, 7.VIII.2004, 1 ♀, idem, 8.VIII.2004, 1 ♂, 1 ♀, idem, 9.VIII.2004, 2 ♀♀, idem, 11. VIII.2004, 1 ♂, idem, 14.VIII.2004, 1 ♂, idem, 24.VI.2006, 2 ♂♂, idem, 29.VI.2007, 1 ♂, idem, 12.VII.2008; A. Zilli leg. 1 ♂, **Valle Entamella**, 1150 m, 13.VIII.2003; A. Grassi & A. Zilli leg.

928. *Geometra papilionaria* (Linnaeus, 1758)

RECORDS. 1 ♂, 1 ♀, **Colle Marcone**, 1121 m, 12.VII.1987, 1 ♂, idem, 18.VII.1987, 1 ♂, idem, 25.VI.1989, 1 ♂, idem, 29.VI.1990, 1 ♂, idem, 7.VII.1992, 1 ♀, idem, 18.VII.1992; M. Pinzari leg.

929. *Comibaena bajularia* (Denis & Schiffermüller, 1775)

RECORDS. 1 ♀, **Colle Marcone**, 1121 m, 25.VI.1981, 1 ♀, idem, 28.VI.1990, 2 ♀♀, idem, 29.VI.1990, 1 ♀, idem, 1.VII.1995, 1 ♀, idem, 28.VI.1998; M. Pinzari leg. 1 ♀, **Colle Petruccio**, 1000 m, 13.VI.1998, A. Zilli leg.

930. *Thetidia smaragdaria* (Fabricius, 1787)

RECORDS. 1 ♂, **Colle Marcone**, 1121 m, 12.VII.1987, 1 ♀, idem, 25.VII.1987, 1 ♀, idem, 8. VIII.1989, 2 ♀♀, idem, 28.VI.1990, 1 ♀, idem, 26.VII.1997, 1 ♀, idem, 28.VI.1999; M. Pinzari leg. 1 ♂, **Colle Petruccio**, 1000 m, 7.VII.2001, 1 ♂, idem, 30.VI.2007, 1 ♀, idem, 5.VII.2008; A. Zilli leg.

931. *Chlorissa viridata* (Linnaeus, 1758)

RECORDS. 1 ♀, **Colle Marcone**, 1121 m, 28.VII.1990, M. Pinzari leg. 1 ♂, **Colle Petruccio**, 1000 m, 22.VIII.2002, 1 ♂, idem, 24.VIII.2002, 1 ♂, idem, 6.VIII.2003, 1 ♀, idem, 9.VIII.2003; A. Zilli leg.

932. *Chlorissa cloraria* (Hübner, 1813)

RECORDS. 1 ♂, **Colle Marcone**, 1121 m, 25.VII.1987, 1 ♂, idem, 9.VIII.1987, 1 ♀, idem,

24.VI.1989, 1 ♂, idem, 7.VIII.1989, 1 ♂, idem, 29.VI.1990, 1 ♂, idem, 30.VI.1990, 1 ♂, idem, 28.VII.1990, 2 ♂♂, idem, 31.VII.1990, 1 ♀, idem, 12.VIII.1990, 1 ♀, idem, 31.VII.1991, 2 ♂♂, 1 ♀, idem, 5.VIII.1991, 1 ♀, idem, 6.VIII.1991, 1 ♂, idem, 7.VIII.1991, 1 ♂, idem, 22.VIII.1991, 2 ♂♂, idem, 7.VIII.2002, 1 ♂, idem, 26.VIII.2002, 1 ♂, idem, 1.VIII.2005, 1 ♂, idem, 6.VIII.2007, 1 ♀, idem, 22.VIII.2007, 1 ♀, idem, 20.VII.2009; M. Pinzari leg. 1 ♂, **Colle Petruccio**, 1000 m, 31.VI.2001, 1 ♂, idem, 1-8.VIII.2001, 1 ♂, idem, 1 ♂, idem, 3-5.VIII.2001, 1 ♂, idem, 5.VII.2003, 1 ♂, idem, 3.VIII.2003, 1 ♀, idem, 11.VIII.2003, 1 ♀, idem, 6.VIII.2004, 1 ♀, idem, 7.VIII.2004, 1 ♀, idem, 9.VIII.2004, 1 ♂, idem, 14.VIII.2004, 1 ♂, idem, 30.VI.2007, 2 ♂♂, idem, 14.VII.2007; A. Zilli leg.

933. *Phaiogramma etruscaria* (Zeller, 1849)

RECORDS. 1 ♂, **Colle Marcone**, 1121 m, 26.VIII.2002, M. Pinzari leg. 1 ♀, **Colle Petruccio**, 1000 m, 14.VIII.2004 (gen. praep. GEOM 146, M. Pinzari); A. Zilli leg.

934. *Microloxia herbaria* (Hübner, 1813)

RECORDS. 1 ♀, **Colle Marcone**, 1121 m, 25.VII.1987, 1 ♀, idem, 10.VIII.1989, 1 ♂, idem, 29.VII.1990, 1 ♂, idem, 3.VIII.1990, 1 ♂, 1 ♀, idem, 29.VIII.1990, 1 ♂, idem, 31.VIII.1990, 1 ♂, idem, 5.VIII.1991, 1 ♀, idem, 6.VIII.1991, 1 ♂, idem, 8.VII.1994, 1 ♂, idem, 6.VII.1997, 1 ♂, idem, 31.VIII.1997, 1 ♂, idem, 22.VIII.2000, 1 ♀, idem, 7.VIII.2003, 1 ♂, idem, 27.VIII.2005, 1 ♀, idem, 21.VIII.2007, 1 ♂, idem, 25.VIII.2007, 1 ♀, idem, 22.VIII.2009, 1 ♀, idem, 1.IX.2009; M. Pinzari leg. 1 ♂, **Colle Petruccio**, 1000 m, 5-9.VIII.2001, 1 ♂, idem, 8-12.VIII.2001, 1 ♂, idem, 13.VII.2002, 1 ♂, idem, 24.VIII.2002, 1 ♀, idem, 4.VIII.2003, 1 ♂, idem, 6.VIII.2003, 1 ♂, idem, 9.VIII.2003, 1 ♂, 1 ♀, idem, 12.VIII.2003, 3 ♂♂, 4 ♀♀, idem, 13.VIII.2003, 1 ♀, idem, 14.VIII.2004, 1 ♂, idem, 24.VI.2006; A. Zilli leg.

935. *Thalera fimbrialis* (Scopoli, 1763)

RECORDS. 1 ♂, **Colle Marcone**, 1121 m, 6.VII.1986, 1 ♀, idem, 7.VIII.1986, 1 ♂, idem, 6.VIII.1987, 1 ♂, idem, 4.VIII.1989, 1 ♂, idem, 8.VIII.1989, 2 ♀♀, idem, 2.VIII.1990, 1 ♂, idem, 30.VII.2005, 1 ♀, idem, 1.VIII.2005; M. Pinzari leg. 1 ♀, **Colle Petruccio**, 1000 m, 1-14.VIII.2001, 1 ♀, idem, 29.VII.2002, 2 ♀♀, idem, 12.VIII.2004, 1 ♂, idem, 14.VIII.2004, 1 ♂, idem, 14.VII.2007; A. Zilli leg.

SIGHTINGS. **Colle Petruccio**, 1000 m, 29.VII.2002, 4.VII.2005; fide A. Zilli.

936. *Hemistola chrysprasaria* (Esper, 1795)*

RECORDS. 1 ♀, **Colle Marcone**, 1121 m, 3.VIII.1987, 1 ♀, idem, 9.VIII.1987, 1 ♀, idem, 13.VIII.1989, 1 ♂, idem, 17.VI.1990 (gen. praep. GEOM 236, M. Pinzari), 1 ♀, idem, 29.VI.1990; M. Pinzari leg.; 1 ♂, 1 ♀, idem, 15.VII.2009, M. Di Rao leg. 1 ♂, **Colle Petruccio**, 1000 m, 14.VIII.2004, 1 ♀, idem, 12.VII.2008; A. Zilli leg.

937. *Jodis lactearia* (Linnaeus, 1758)

RECORDS. 1 ♂, **Colle Marcone**, 1121 m, 9.IX.1995, M. Pinzari leg.

STERRHINAE

938. *Cyclophora albiocellaria* (Hübner, 1789)

RECORDS. 1 ♀, **Colle Marcone**, 1121 m, 14.VIII.1985, 1 ♂, idem, 20.VI.1987, 1 ♀, idem, 25.VIII.1989, 1 ♂, 1 ♀, idem, 6.VIII.1991, 1 ♀, idem, 29.V.1993, 1 ♀, idem, 7.VIII.1998; M. Pinzari leg. 1 ♂, **Colle Petruccio**, 1000 m, 10-13.VIII.2001, 1 ♂, 1 ♀, idem, 5.VII.2003, 1 ♀, idem, 6.VIII.2003, 1 ♂, idem, 5.VI.2004; A. Zilli leg.

SIGHTINGS. **Colle Petruccio**, 1000 m, 5.VIII.2004; fide A. Zilli.

939. *Cyclophora puppillaria* (Hübner, 1799)

RECORDS. 1 ♂, **Colle Marcone**, 1121 m, 12.VIII.1989, 1 ♀, idem, 27.VII.1990, 1 ♀, idem, 28.VIII.2009; M. Pinzari leg. 1 ♂, **Colle Petruccio**, 1000 m, 24.VI.2006, 1 ♂, idem, 30.VI.2007; A. Zilli leg.

940. *Cyclophora ruficiliaria* (Herrich-Schäffer, 1855)

RECORDS. 1 ♂, **Colle Marcone**, 1121 m, 2.V.1987, 1 ♀, idem, 29.VI.1990, 1 ♂, idem, 4.VIII.1991, 1 ♂, idem, 5.VIII.1991, 1 ♀, idem, 4.IX.1992, 1 ♂, idem, 6.IX.1997 (gen. praep. GEOM 107, M. Pinzari), 1 ♀, idem, 22.VII.2006, 1 ♀, idem, 25.VI.2008, 1 ♀, idem, 12.VIII.2009, 1 ♂, idem, 19.VIII.2009; M. Pinzari leg. 1 ♂, **Colle Petruccio**, 1000 m, 5.VI.2004, 1 ♂, 1 ♀, idem, 11.VIII.2004; A. Zilli leg.

941. *Cyclophora porata* (Linnaeus, 1767)

RECORDS. 1 ♀, **Colle Marcone**, 1121 m, 21.VIII.1989, 2 ♂♂, idem, 22.VIII.1990, 1 ♂, idem, 5.VIII.1991, 1 ♂, idem, 6.IX.1997, 1 ♀, idem, 31.VII.2005, 1 ♀, idem, 25.VIII.2005, 1 ♀, idem, 27.VIII.2005, 1 ♂, idem, 18.VIII.2006, 1 ♀, idem, 29.VIII.2008, 1 ♂, idem, 31.VII.2009; M. Pinzari leg. 1 ♀, **Colle Petruccio**, 1000 m, 2.V.1997, 1 ♂, idem, 14.VIII.2004; A. Zilli leg.

942. *Cyclophora punctaria* (Linnaeus, 1758)

RECORDS. 1 ♂, **Colle Marcone**, 1121 m, 18.V.1985, 1 ♂, idem, 24.VI.1987, 1 ♀, idem, 13.VIII.1987, 1 ♀, idem, 23.VIII.1989 (gen. praep. GEOM 106, M. Pinzari), 1 ♂, idem, 31.VII.1990 (gen. praep. GEOM 108, M. Pinzari), 1 ♀, idem, 12.VIII.1990, 1 ♂, 1 ♀, idem, 5.VIII.1991, 1 ♀, idem, 12.VIII.1992, 1 ♂, idem, 1.VIII.2005, 1 ♂, idem, 18.VIII.2005; M. Pinzari leg.; 1 ♂, idem, 5.VI.2004; Manuela Pinzari leg. 1 ♂, **Colle Petruccio**, 1000 m, 28.VII.2002 (Dapporto det., in coll. Dapporto), 1 ♂, idem, 3.VIII.2003, 1 ♂, idem, 6.VIII.2003, 1 ♀, idem, 9.VIII.2003, 1 ♀, idem, 10.VIII.2003, 1 ♀, idem, 3.VIII.2004, 1 ♀, idem, 5.VIII.2004, 1 ♂, idem, 7.VIII.2004, 1 ♂, idem, 13.VIII.2004, 1 ♂, idem, 14.VIII.2004; A. Zilli leg.

943. *Cyclophora suppunctaria* (Zeller, 1847)

RECORDS. 1 ♀, **Colle Marcone**, 1121 m, 13.VIII.1989, M. Pinzari leg. 1 ♂, **Colle Petruccio**, 1000 m, 5.VII.2003, A. Zilli leg.

944. *Cyclophora linearia* (Hübner, 1799)

RECORDS. 1 ♂, **Colle Marcone**, 1121 m, 25.VI.1988, 2 ♀♀, idem, 30.VI.1990, 1 ♀, idem, 20.VIII.1992, 1 ♂, idem, 19.VI.1993; M. Pinzari leg. 2 ♀♀, **Colle Petruccio**, 1000 m, 12.V.2007, A. Zilli leg.

945. *Timandra comae* Schmidt, 1931

RECORDS. 1 ♀, **Colle Marcone**, 1121 m, 18.VIII.1987, 1 ♀, idem, 26.VIII.1987, 1 ♀, idem, 4.VIII.1990, 1 ♀, idem, 13.IX.1992, 1 ♂, 1 ♀, idem, 19.IX.1992, 1 ♂, 1 ♀, idem, 6.IX.1997, 1 ♀, idem, 16.IX.1997; M. Pinzari leg. 1 ♂, 1 ♀, **Colle Petruccio**, 1000 m, 24.VIII.2002, 1 ♀, idem, 8.VIII.2004; A. Zilli leg.

SIGHTINGS. **Colle Petruccio**, 1000 m, 23.VI.2006, 12.V.2007; fide A. Zilli.

946. *Scopula ornata* (Scopoli, 1763)

RECORDS. 1 ♀, **Colle Marcone**, 1121 m, 24.VI.1989, 1 ♂, idem, 14.VIII.1990, 1 ♂, idem, 29.IX.1990, 1 ♂, idem, 17.VII.2005, 1 ♂, idem, 12.VIII.2005, 1 ♂, idem, 7.VIII.2007; M. Pinzari leg. 3 ♀♀, **Colle Petruccio**, 1000 m, 3.VIII.2003, 1 ♂, idem, 5.VII.2003; 1 ♂, **Pozzo dei Corvi**, 1050 m, 26.V.2001, 1 ♂, idem, 8.VIII.2004, 1 ♀, idem, 14.VIII.2004, 1 ♂, idem, 19.V.2007; A. Zilli leg.

SIGHTINGS. **Colle Petruccio**, 1000 m, 29.VI.2002, 25.VIII.2007; fide A. Zilli.

947. *Scopula submutata* (Treitschke, 1828)

RECORDS. 1 ♂, **Colle Marcone**, 1121 m, 16.VIII.2007 (gen. praep. GEOM 206, M. Pinzari), M. Pinzari leg. 1 ♀, **Colle Petruccio**, 1000 m, 20.VII.1996, 1 ♀, idem, 6.VIII.2003 (gen. praep. GEOM 177, M. Pinzari), 1 ♂, idem, 24.VI.2006, 1 ♀, idem, 5.VII.2008; A. Zilli leg.

948. *Scopula decorata* (Denis & Schiffermüller, 1775)

RECORDS. 1 ♂, 1 ♀, **Colle Marcone**, 1121 m, 24.VI.1989, 1 ♀, idem, 18.VIII.1989, 1 ♀, idem, 22.VIII.1989, 1 ♂, idem, 25.VIII.1989, 1 ♂, idem, 23.VI.1990, 1 ♂, idem, 29.VI.1990, 1 ♀, idem, 31.VII.2005, 1 ♀, idem, 12.VIII.2005, 1 ♀, idem, 25.VIII.2005, 1 ♀, idem, 29.VIII.2005, 1 ♀, idem, 24.VIII.2006, 1 ♀, idem, 24.VIII.2007; M. Pinzari leg. 1 ♂, **Colle Petruccio**, 1000 m, 19-20.VI.1998, 1 ♀, idem, 22.VIII.2002, 1 ♀, idem, 12.V.2007; A. Zilli leg.

949. *Scopula rubiginata* (Hufnagel, 1767)

RECORDS. 1 ♂, **Colle Marcone**, 1121 m, 25.VII.1987, 1 ♂, idem, 6.VIII.1987, 1 ♂, idem, 14.VIII.1989, 1 ♀, idem, 17.VIII.1989, 1 ♂, idem, 23.VI.1990 (gen. praep. GEOM 104, M. Pinzari), 1 ♂, idem, 4.VIII.1990, 1 ♂, idem, 16.VII.1992, 1 ♀, idem, 17.VIII.1993, 3 ♀♀, idem, 7.VIII.1996, 1 ♂, idem, 23.VIII.2005, 1 ♀, idem, 26.VIII.2005, 1 ♂, idem, 27.VIII.2005; M. Pinzari leg.; 1 ♀, **Colle Petruccio**, 1000 m, 3-8.VIII.2001, 1 ♀, idem 27.VIII.2002, 1 ♂, 1 ♀, idem, 5.VIII.2003, 1 ♂, idem, 12.VIII.2003, 2 ♂♂, idem, 6.VIII.2004, 1 ♂, idem, 14.VIII.2004; A. Zilli leg. 1 ♂, **Pozzo dei Corvi**, 1050 m, 16.VIII.1997; M. Pinzari leg.

950. *Scopula marginepunctata* (Goeze, 1781)

RECORDS. 1 ♀, **Colle Marcone**, 1121 m, 14.VIII.1985, 1 ♂, idem, 16.VIII.1985, 1 ♂, idem, 16.VI.1989, 1 ♀, idem, 4.VIII.1989, 1 ♀, idem, 12.VIII.1989, 1 ♂, idem, 23.VI.1990, 1 ♀, idem, 9.IX.1990, 1 ♂, idem, 22.VI.1991 (gen. praep. GEOM 105, M. Pinzari), 1 ♀, idem, 9.VIII.1992, 1 ♀, idem, 27.VI.1993, 1 ♀, idem, 29.VIII.1997, 1 ♀, idem, 17.VII.2005, 2 ♂♂ (gen. praep. GEOM 142, M. Pinzari), 1 ♀, idem, 30.VII.2005, 2 ♀♀, idem, 1.VIII.2005 (gen. praep. GEOM 144, M. Pinzari), 1 ♂ (gen. praep. GEOM 162, M. Pinzari), 1 ♀, idem, 2.VIII.2005, 1 ♂, idem, 4.VIII.2005, 1 ♂, idem, 7.VIII.2005, 1 ♂, idem, 10.IX.2005, 1 ♀, idem, 28.VII.2006, 1 ♂, idem, 22.VIII.2007, 1 ♀, idem, 25.VII.2007 (gen. praep. GEOM 205, M. Pinzari), 1 ♀, idem, 20.VI.2008, 1 ♂, idem, 2.VIII.2008, 1 ♂, idem, 23.V.2009, 1 ♂, 1 ♀, idem, 26.IX.2009; M. Pinzari leg. 1 ♀, **Colle Petruccio**, 1000 m, 6.VI.1998, 1 ♀, idem, 18.V.2001 (gen. praep. GEOM 180, M. Pinzari), 1 ♀, idem, 3.VIII.2003, 1 ♀, idem, 7.VIII.2003, 1 ♂, idem, 10.VIII.2003, 1 ♂, idem, 14.VIII.2003, 1 ♂, idem, 14.VIII.2004, 3 ♂♂, 1 ♀, idem, 12.V.2007, 1 ♂, 1 ♀, idem, 19.V.2007, 2 ♂♂, 2 ♀♀, idem, 14.VII.2007; A. Zilli leg.

SIGHTINGS. **Colle Petruccio**, 1000 m, 24.VIII.2007; fide A. Zilli.

951. *Scopula imitaria* (Hübner, 1799)

RECORDS. 1 ♀, **Colle Marcone**, 1121 m, 13.IX.1992, 1 ♂, idem, 6.IX.1997, 1 ♂, idem, 5.VIII.2003, 1 ♂, idem, 17.VII.2005, 1 ♀, idem, 13.VI.2009; M. Pinzari leg. 1 ♂, **Colle Petruccio**, 1000 m, 7.VIII.2003, 1 ♂, idem, 11.VIII.2003, 1 ♂, idem, 11.VIII.2004; A. Zilli leg.

952. *Scopula alba* (Hausmann, 1993)

RECORDS. 1 ♀, **Colle Marcone**, 1121 m, 11.VI.1988, 1 ♂, idem, 28.VIII.1988 (gen. praep. GEOM 147, M. Pinzari), 1 ♂, idem, 22.VII.1989 (gen. praep. GEOM 152, M. Pinzari), 1 ♂, 1 ♀, idem, 5.VIII.1989, 1 ♀, idem, 23.VIII.1989, 1 ♂, idem, 28.VII.1990, 1 ♀, idem, 30.VII.1993, 1 ♀, idem, 23.VI.1994, 1 ♀, idem, 2.IX.1994, 1 ♂, idem, 9.VII.2005 (gen. praep. GEOM 155, M. Pinzari), 1 ♂, idem, 18.VII.2005 (gen. praep. GEOM 156, M. Pinzari), 1 ♂, 1 ♀, idem, 18.VIII.2005, 2 ♀♀, idem, 20.VIII.2005, 1 ♂, idem, 23.VIII.2005 (gen. praep. GEOM 153, M. Pinzari), 1 ♂, idem, 26.VIII.2005 (gen. praep. GEOM 150, M. Pinzari), 1 ♂, idem, 28.VIII.2005 (gen. praep. GEOM 148, M. Pinzari), 1 ♂, idem, 30.VIII.2005 (gen. praep. GEOM 149, M. Pinzari), 1 ♂, idem, 10.IX.2005 (gen. praep. GEOM 154, M. Pinzari), 1 ♂, idem, 16.VIII.2006 (gen. praep. GEOM 151, M. Pinzari), 1 ♀, idem 19.VI.2007, 1 ♀, idem 15.IX.2007, 1 ♀, idem, 10.VII.2008, 1 ♂, idem, 20.VIII.2008, 2 ♀♀, idem, 28.VIII.2008, 1 ♀, idem, 29.VIII.2008, 1 ♀, idem, 19.VII.2009, 1 ♀, idem, 31.VIII.2009; M. Pinzari leg. 1 ♀, **Colle Petruccio**, 1000 m, 17-18.VII.1998, 1 ♂, 1 ♀, idem, 1-8.VIII.2001, 1 ♀, idem, 3-5.VIII.2001, 1 ♀, idem, 3-6.VIII.2001, 1 ♂, idem, 3-8.VIII.2001, 2 ♀♀, idem, 3.VIII.2003, 1 ♂, 1 ♀, idem, 5.VIII.2003, 1 ♂, idem, 6.VIII.2003, 2 ♂♂, idem, 7.VIII.2003, 1 ♀, idem, 9.VIII.2003, 4 ♂♂, 1 ♀, idem, 11.VIII.2003, 1 ♂, idem, 12.VIII.2004, 1 ♀, idem, 14.VIII.2003, 1 ♀, idem, 14.VIII.2004, 1 ♂, idem, 30.VI.2007; A. Zilli leg.

SIGHTINGS. **Colle Petruccio**, 1000 m, 4.VII.2005; **Valle Entamella**, 1150 m, 13.VIII.2003, 12.VII.2008, 6.IX.2008; fide A. Zilli.

953. *Idea rufaria* (Hübner, 1799)

RECORDS. 1 ♀, **Colle Marcone**, 1121 m, 8.VIII.1986 (gen. praep. GEOM 131, M. Pinzari), 1 ♂, idem, 12.VII.1987, 1 ♀, idem, 17.VII.1993, 1 ♀, idem, 28.VII.1993; M. Pinzari leg.

954. *Idaea consanguinaria* (Lederer, 1853)

RECORDS. 1 ♀, **Colle Marcone**, 1121 m, 30.VII.1993, 1 ♀, idem, 15.VII.1994 (gen. praep. GEOM 130, M. Pinzari), 5 ♀♀, idem, 17.VII.2005 (gen. praep. GEOM 132, M. Pinzari), 2 ♂♂ (gen. praep. GEOM 135, M. Pinzari), 1 ♀, idem, 18.VII.2005, 2 ♀♀, idem, 22.VII.2005 (gen. praep. GEOM 134, M. Pinzari), 1 ♂, idem, 23.VII.2005, 1 ♂, idem, 1.VIII.2005, 1 ♂, idem, 7.VII.2007, 1 ♂, idem, 14.VIII.2008; M. Pinzari leg. 1 ♀, **Colle Petruccio**, 1000 m, 30.VII.2002, 1 ♂, idem, 5.VII.2003, 2 ♂♂, 1 ♀, idem, 14.VII.2007; A. Zilli leg.

955. *Idaea sericeata* (Hübner, 1813)

RECORDS. 1 ♂, **Colle Marcone**, 1121 m, 12.VII.1987, 1 ♂, idem, 8.VII.1989, 1 ♂, 1 ♀, idem, 30.VII.1991, 1 ♂, idem, 26.VI.1993, 1 ♀, idem, 27.VI.1999, 1 ♂, idem, 7.VII.2007; M. Pinzari leg.

956. *Idaea ochrata* (Scopoli, 1763)

RECORDS. 1 ♀, **Colle Marcone**, 1121 m, 18.VIII.1989, 1 ♂, 1 ♀, idem, 29.VII.1991, 1 ♂, idem, 10.VII.1993 (gen. praep. GEOM 141, M. Pinzari), 1 ♀, idem, 17.VII.1993, 1 ♀, idem, 17.VII.2005, 2 ♀♀, idem, 18.VII.2005, 1 ♂, idem, 23.VII.2005, 1 ♂, idem, 11.VII.2008; M. Pinzari leg.; 1 ♀, idem, 15.VII.2005, Manuela Pinzari leg. 2 ♂♂, 1 ♀, **Colle Petruccio**, 1000 m, 5.VII.2003, 1 ♂, idem, 11.VIII.2004, 1 ♂, 1 ♀, idem, 29.VI.2007, 1 ♂, idem, 30.VI.2007, 2 ♂♂, idem, 14.VII.2007, 1 ♀, idem, 12.VII.2008; A. Zilli leg. 1 ♀, **Prata di Laculo**, 1088 m, 23.VII.2005 (gen. praep. GEOM 161, M. Pinzari), M. Pinzari leg.

957. *Idaea muricata* (Hufnagel, 1767)

RECORDS. 1 ♂, **Colle Marcone**, 1121 m, 5.VIII.1999, 1 ♂, idem, 19.VIII.1999; M. Pinzari leg.

958. *Idaea rusticata* (Denis & Schiffermüller, 1775)

RECORDS. 2 ♀♀, **Colle Marcone**, 1121 m, 4.VIII.1989, 1 ♀, idem, 10.VIII.1989, 1 ♀, idem, 13.VIII.1989, 1 ♂, 1 ♀, idem, 25.VII.1994, 1 ♂, idem, 25.VII.1997, 1 ♀, idem, 1.VII.2006, 1 ♀, idem, 7.VIII.2006; M. Pinzari leg. 1 ♂, **Colle Petruccio**, 1000 m, 30-31.VII.2001, 1 ♂, idem, 6.VIII.2004, 1 ♂, idem, 11.VIII.2004, 1 ♀, idem, 14.VII.2007; A. Zilli leg.

SIGHTINGS. **Colle Petruccio**, 1000 m, 4.VII.2005, 12.VII.2008, 19.VII.2008, 26.VII.2008, 6.IX.2008; fide A. Zilli.

959. *Idaea filicata* (Hübner, 1799)

RECORDS. 1 ♀, **Colle Marcone**, 1121 m, 29.VIII.1988, 1 ♂, idem, 16.VI.1989, 1 ♀, idem, 18.VIII.2005, 1 ♀, idem, 20.VIII.2005, 2 ♀♀, idem, 23.VIII.2005, 1 ♂, idem, 27.VIII.2005, 1 ♂, 1 ♀, idem, 10.IX.2005; M. Pinzari leg.; 2 ♀♀, **Colle Marcone**, idem, 17.IX.2005, Manuela Pinzari leg. 1 ♂, **Colle Petruccio**, 1000 m, 22.VIII.2002, 1 ♂, idem, 6.VIII.2003, 1 ♂, idem, 9.VIII.2003; A. Zilli leg.

SIGHTINGS. **Colle Petruccio**, 1000 m, 12.V.2007, 19.V.2007, 24.VIII.2007, 25.VIII.2007, 12.VII.2008; fide A. Zilli.

960. *Idaea typicata* (Guenée, 1858)

RECORDS. 1 ♀, **Colle Marcone**, 1121 m, 10.VIII.1989 (gen. praep. GEOM 112, M. Pinzari), 1 ♀, idem, 30.VI.2006 (gen. praep. GEOM 120, M. Pinzari), 1 ♀, idem, 3.VIII.2007, 1 ♀, idem, 20.VII.2008, 1 ♀, idem, 19.VII.2009 (gen. praep. GEOM 255, M. Pinzari), 1 ♀, idem, 22.VII.2009, 1 ♂, idem, 14.VIII.2009; M. Pinzari leg. 1 ♂, **Colle Petruccio**, 1000 m, 5.VII.2003, A. Zilli leg.

961. *Idaea spissilimbaria* (Mabille, 1888) (Figs 85, 229)*

RECORDS. 1 ♂, **Colle Marcone**, 1121 m, 6.VIII.2001 (gen. praep. GEOM 126, M. Pinzari), M. Pinzari leg.

962. *Idaea moniliata* (Denis & Schiffermüller, 1775)

RECORDS. 1 ♀, **Colle Marcone**, 1121 m, 22.VII.1988, 1 ♀, idem, 21.VII.1989, 2 ♂♂, idem, 5.VIII.1989, 1 ♂, idem, 10.VIII.1989, 1 ♀, idem, 4.VIII.1991, 2 ♂♂, idem, 17.VII.1993, 1 ♀, idem, 25.VII.1998; M. Pinzari leg. 2 ♂♂, **Colle Petruccio**, 1000 m, 5.VII.2003, 1 ♂, idem, 29.VI.2007; A. Zilli leg.

963. *Idaea elongaria* (Rambur, 1833)

RECORDS. 1 ♀, **Colle Marcone**, 1121 m, 2.VIII.1990, 1 ♀, idem, 26.VIII.2002 (gen. praep. GEOM 113, M. Pinzari), 1 ♂, idem, 30.VII.2005 (gen. praep. GEOM 115, M. Pinzari), 1 ♀, idem, 31.VII.2005 (gen. praep. GEOM 110, M. Pinzari), 1 ♀, idem, 1.VIII.2005 (gen. praep. GEOM 117, M. Pinzari), 1 ♂, 1 ♀ (gen. praep. GEOM 116, M. Pinzari), idem, 2.VIII.2005, 1 ♂, idem, 5.VIII.2005 (gen. praep. GEOM 114, M. Pinzari), 1 ♀, idem, 27.VII.2006 (gen. praep. GEOM 122, M. Pinzari), 1 ♂, idem, 7.VIII.2006 (gen. praep. GEOM 121, M. Pinzari); M. Pinzari leg. 2 ♀♀, **Colle Petruccio**, 1000 m, 3.VIII.2003, 1 ♀, idem, 3.VIII.2004, 1 ♂, idem, 5.VIII.2004, 1 ♀, idem, 8.VIII.2004, 1 ♀, idem, 11.VIII.2004, 1 ♀, idem, 14.VIII.2004; A. Zilli leg.

964. *Idaea inquinata* (Scopoli, 1763)

RECORDS. 1 ♂, **Colle Marcone**, 1121 m, 2.VII.2005, 1 ♀, idem, 9.VII.2005 (gen. praep. GEOM 123, M. Pinzari), 1 ♀, idem, 17.VII.2005, 1 ♀, idem, 18.VII.2005, 1 ♂, idem, 1.VII.2006 (gen. praep. GEOM 124, M. Pinzari), 1 ♂, idem, 20.VII.2007, 1 ♂, idem, 30.VII.2008, 1 ♂, idem, 31.VII.2008, 1 ♂, idem, 3.VIII.2008, 1 ♂, idem, 13.VI.2009, 2 ♀♀, idem, 25.VI.2010, 1 ♂, 1 ♀, idem, 26.VI.2010; M. Pinzari leg.; 1 ♂, 25.VI.2010, Manuela Pinzari leg. 1 ♀, **Colle Petruccio**, 1000 m, 30.VI.2007, 1 ♂, idem, 14.VII.2007; A. Zilli leg. 1 ♀, **Valle Tratturo**, 1455 m, 26.VI.2010 (gen. praep. GEOM 267, M. Pinzari), M. Pinzari leg.

965. *Idaea dilutaria* (Hübner, 1799)

RECORDS. 1 ♀, **Colle Marcone**, 1121 m, 29.VI.2006 (gen. praep. GEOM 119, M. Pinzari), 1 ♀, idem, 1.VII.2006; M. Pinzari leg.

966. *Idaea fuscovenosa* (Goeze, 1781)

RECORDS. 1 ♀, **Colle Marccone**, 1121 m, 18.VII.2005 (gen. praep. GEOM 137, M. Pinzari), 1 ♂, idem, 30.VI.2006 (gen. praep. GEOM 138, M. Pinzari), 1 ♂, idem, 1.VII.2006 (gen. praep. GEOM 136, M. Pinzari); M. Pinzari leg.

967. *Idaea humiliata* (Hufnagel, 1767)

RECORDS. 1 ♂ (gen. praep. GEOM 157, M. Pinzari), 1 ♀, **Colle Marccone**, 1121 m, 1.VII.1989, 1 ♂, idem, 8.VII.1989, 1 ♀, idem, 16.VII.1989, 1 ♂, idem, 2.VII.2005, 1 ♀, idem, 18.VII.2005, 3 ♂♂ (gen. praep. GEOM 139, M. Pinzari), 1 ♀, idem, 30.VI.2006, 1 ♀, idem, 1.VII.2006 (gen. praep. GEOM 140, M. Pinzari), 1 ♂, 1 ♀, idem, 29.VI.2007, 1 ♂, idem, 7.VII.2007, 2 ♂♂, idem, 2.VII.2008; M. Pinzari leg. 1 ♂, **Colle Petruccio**, 1000 m, 5.VII.2003, 1 ♂, idem, 24.VI.2006, 2 ♂♂, 1 ♀, idem, 30.VI.2007; A. Zilli leg.

968. *Idaea seriata* (Schrank, 1802)

RECORDS. 1 ♀, **Colle Marccone**, 1121 m, 16.VI.1989 (gen. praep. GEOM 128, M. Pinzari), 1 ♂, idem, 24.VIII.1996, 1 ♂, idem, 31.VII.2005, (gen. praep. GEOM 127, M. Pinzari); M. Pinzari leg. 1 ♂, **Colle Petruccio**, 1000 m, 19.V.2007, A. Zilli leg.

969. *Idaea subsericeata* (Haworth, 1809)

RECORDS. 1 ♂, **Colle Marccone**, 1121 m, 22.VIII.2006 (gen. praep. GEOM 129, M. Pinzari), 1 ♂, idem, 1.VI.2008, 1 ♀, idem, 22.VIII.2008; M. Pinzari leg. 1 ♂, **Colle Petruccio**, 1000 m, 12.V.2007, A. Zilli leg.

970. *Idaea trigeminata* (Haworth, 1809)

RECORDS. 1 ♂, **Colle Marccone**, 1121 m, 23.VI.1990, 1 ♂, idem, 29.VI.1990 (gen. praep. GEOM 143, M. Pinzari), 1 ♂, idem, 23.VI.1997; M. Pinzari leg.

971. *Idaea aversata* (Linnaeus, 1758)

RECORDS. 1 ♀, **Colle Marccone**, 1121 m, 5.VIII.1986, 1 ♂, idem, 8.VIII.1986, 2 ♂♂, idem, 21.VII.1989, 1 ♀, idem, 22.VII.1989, 1 ♀, idem, 7.VIII.1989, 1 ♂, idem, 31.VII.1991, 1 ♂, idem, 3.VIII.1991, 12 ♂♂, idem, 8.VII.1992, 1 ♂, idem, 2.VIII.1997, 1 ♂, idem, 9.VII.2005, 3 ♂♂, idem, 18.VII.2005, 2 ♂♂, idem, 1.VIII.2005, 1 ♂, 1 ♀ (gen. praep. GEOM 158, M. Pinzari), idem, 2.VIII.2005, 1 ♀, idem, 6.VIII.2005 (gen. praep. GEOM 171, M. Pinzari), 1 ♂, idem, 10.VIII.2005 (gen. praep. GEOM 164, M. Pinzari), 1 ♂, idem, 21.VIII.2005 (gen. praep. GEOM 163, M. Pinzari); M. Pinzari leg.; 1 ♀, 27.VII.2005, 1 ♀, idem, 21.VII.2006; Manuela Pinzari leg. 1 ♂, **Colle Petruccio**, 1000 m, 7.VII.2001, 1 ♂, idem, 5.VII.2003, 2 ♂♂, 1 ♀, idem, 24.VI.2006, 1 ♂, idem, 8.VIII.2004, 1 ♀, idem, 8.VIII.2004; A. Zilli leg.

SIGHTINGS. **Colle Petruccio**, 1000 m, 23.VI.2006, fide A. Zilli.

972. *Idaea rubraria* (Staudinger, 1901)

RECORDS. 1 ♂, **Colle Marccone**, 1121 m, 1.VII.1989, 1 ♂, idem, 30.VII.1993, 1 ♂, idem, 23.

VII.2005, 3 ♂♂, idem, 1.VIII.2005, 2 ♂♂, idem, 2.VIII.2005, 1 ♂, idem, 6.VIII.2005, 1 ♂, idem, 9.VIII.2005, 1 ♂, idem, 10.VIII.2005, 2 ♂♂, idem, 12.VIII.2005, 1 ♂, idem, 25.VIII.2005, 1 ♂, idem, 28.VIII.2005; M. Pinzari leg. 1 ♂, **Colle Petruccio**, 1000 m, 5-9.VIII.2001, 1 ♂, idem, 21.VIII.2002, 1 ♂, idem, 5.VIII.2003, 1 ♂, 1 ♀, idem, 8.VIII.2003, 1 ♂, idem, 11.VIII.2004, 1 ♂, idem, 12.VIII.2004, 1 ♂, idem, 14.VIII.2004; A. Zilli leg.

973. *Idaea degeneraria* (Hübner, 1799)

RECORDS. 1 ♂, **Colle Marcone**, 1121 m, 25.VIII.1990, 1 ♂, idem, 30.VIII.2005 (gen. praep. GEOM 167, M. Pinzari), 1 ♂, idem, 29.VIII.2008; M. Pinzari leg. 1 ♂, **Colle Petruccio**, 1000 m, 12.V.2007; A. Zilli leg.

SIGHTINGS. **Colle Petruccio**, 1000 m, 12.V.2007, fide A. Zilli.

974. *Idaea deversaria* (Herrich-Schäffer, 1847)

RECORDS. 1 ♂, **Colle Marcone**, 1121 m, 6.VII.1986, 1 ♂, idem, 22.VII.1989 (gen. praep. GEOM 170, M. Pinzari), 1 ♂, idem, 8.VIII.1989, 1 ♂, idem, 20.VII.1996 (gen. praep. GEOM 159, M. Pinzari), 1 ♂, 4 ♀♀ (gen. praep. GEOM 165, GEOM 172, M. Pinzari), idem, 2.VII.2005, 2 ♀♀, idem, 9.VII.2005 (gen. praep. GEOM 169, M. Pinzari), 1 ♂, 2 ♀♀ (gen. praep. GEOM 133, M. Pinzari), idem, 17.VII.2005, 1 ♂, 3 ♀♀, idem, 18.VII.2005, 1 ♂ (gen. praep. GEOM 160, M. Pinzari), 5 ♀♀, idem, 1.VII.2006; M. Pinzari leg. 3 ♂♂, **Vallemare**, 1100 m, 29.VI.2007, 1 ♂, idem, 30.VI.2007; A. Zilli leg.

975. *Emmiltis pygmaearia* (Hübner, 1809)

RECORDS. 1 ♀, **Colle Marcone**, 1121 m, 20.VI.1993, 1 ♂, idem, 13.VIII.2002; 1 ♂, **La Pineta**, 1000 m, 8.VIII.1997; M. Pinzari leg. 1 ♂, **Le Pacinette**, 1100 m, 3.VIII.2009, Manuela Pinzari leg. 1 ♂, **Vallemare**, 1100 m, 25.VIII.2002, A. Zilli leg.

SIGHTINGS. **Colle Petruccio**, 1000 m, 12.V.2007, 19.V.2007; fide A. Zilli.

976. *Rhodostrophia vibicaria* (Clerck, 1759)

RECORDS. 1 ♀, **Colle Marcone**, 1121 m, 9.VIII.1986, 1 ♂, idem, 12.VII.1987, 1 ♀, idem, 4.VIII.1991, 1 ♀, idem, 5.VIII.1991, 3 ♂♂, idem, 28.VI.1992, 1 ♀, idem, 17.VII.1992, 1 ♀, idem, 27.VI.1993, 1 ♀, idem, 17.VII.1993, 1 ♂, idem, 26.VII.1997, 1 ♂, idem, 17.VII.1998; M. Pinzari leg. 1 ♂, **Colle Petruccio**, 1000 m, 21.VII.1996, 1 ♂, idem, 5.VII.2003; A. Zilli leg.

SIGHTINGS. **Colle Petruccio**, 1000 m, 4.VII.2005; fide A. Zilli.

977. *Rhodostrophia calabra* (Petagna, 1786)

RECORDS. 1 ♂, **Colle Marcone**, 1121 m, 21.VI.1986, 4 ♂♂, idem, 6.VII.1986, 1 ♂, idem, 29.VI.1987, 2 ♀♀, idem, 23.VI.1990, 1 ♂, idem, 13.VI.2009; M. Pinzari leg. 1 ♂, **Colle Petruccio**, 1000 m, 10.VI.2006, A. Zilli leg.

SIGHTINGS. **Colle Petruccio**, 1000 m, 29.VI.2002, 23.VI.2006, 5.VII.2008; fide A. Zilli.

978. *Rhodometra sacraria* (Linnaeus, 1767)

RECORDS. 1 ♀, **Colle Marcone**, 1121 m, 13.VIII.1987, 1 ♂, 1 ♀, idem, 23.VIII.1987, 1 ♂,

idem, 25.VIII.1989, 1 ♂, idem, 14.X.1989, 1 ♂, idem, 16.VIII.1990, 1 ♂, idem, 25.VIII.1990, 1 ♀, idem, 28.VIII.1990, 1 ♀, idem, 22.IX.1990, 2 ♂♂, idem, 21.X.1990, 1 ♂, idem, 9.X.1993, 1 ♀, idem, 29.IX.1994, 2 ♂♂, idem, 30.X.1994, 1 ♂, idem, 1.IX.2009; M. Pinzari leg. 1 ♂, **Colle Petruccio**, 1000 m, 24.VIII.2002, A. Zilli leg.

SIGHTINGS. **Colle Petruccio**, 1000 m, 31.VII.2002, 23.VIII.2002, 24.VIII.2002; fide A. Zilli.

LARENTIINAE

979. *Lythria cruentaria* (Hufnagel, 1767)

RECORDS. 9 ♂♂, 7 ♀♀, surr. **La Mozza**, 1544 m, 15.V.1994, 3 ♂♂, 1 ♀, idem, 28.V.2006; 1 ♂, 1 ♀, **Le Pratelle**, 1400 m, 6.VIII.1989, 1 ♂, idem, 14.VI.1992, 2 ♂♂, 2 ♀♀, idem, 15.VII.1992; 1 ♂, Pozza Rotonna, 1476 m, 22.VII.1989; 1 ♀, **Monte Cagno**, 1383 m, 3.VII.1993; M. Pinzari leg.

980. *Cataclysmes riguada* (Hübner, 1813)

RECORDS. 1 ♀, **Colle Marcone**, 1121 m, 14.VIII.1985, 1 ♀, idem, 24.VI.1989 (gen. praep. GEOM 240, M. Pinzari), 1 ♂, idem, 24.VIII.1989 (gen. praep. GEOM 239, M. Pinzari), 1 ♀, idem, 25.VI.1990, 1 ♀, idem, 28.VII.1990, 1 ♀, idem, 5.VIII.1991, 1 ♀, idem, 20.VIII.1992 (gen. praep. GEOM 241, M. Pinzari), 1 ♀, idem, 20.V.1995, 1 ♀, idem, 31.VIII.1998, 2 ♀♀, idem, 22.IV.2000, 1 ♂, idem, 29.V.2004 (gen. praep. GEOM 238, M. Pinzari), 1 ♂, idem, 28.VII.2009, 1 ♂, idem, 16.VIII.2009; M. Pinzari leg. 1 ♂, **Colle Petruccio**, 1000 m, 25.IV.1997, 1 ♂, idem, 26.IV.1997, 1 ♀, idem, 5.VI.1998, 1 ♂, idem, 18.V.2001, 1 ♂, idem, 3-6.VIII.2001, 1 ♂, idem, 20.VIII.2002, 1 ♀, idem, 23.VIII.2002, 1 ♂, idem, 3.VIII.2003, 1 ♂, idem, 4.VIII.2003, 1 ♀, idem, 11.VIII.2003, 1 ♂, 1 ♀, idem, 3.VIII.2004, 1 ♂, idem, 19.V.2007; A. Zilli leg.

SIGHTINGS. **Colle Petruccio**, 1000 m, 29.VI.2002, 1.VIII.2002, 24.VIII.2002, 19.V.2007, 30.VI.2007, 14.VII.2007, 12.VII.2008, 19.VII.2008, 26.VII.2008; fide A. Zilli.

981. *Scotopteryx moeniata* (Scopoli, 1763)

RECORDS. 1 ♀, **Colle Marcone**, 1121 m, 11.VIII.1985, 1 ♂, idem, 12.VIII.1985, 1 ♀, idem, 18.VIII.1987, 1 ♀, idem, 13.VIII.1989, 1 ♀, idem, 31.VII.1990, 1 ♀, idem, 6.VIII.1991, 1 ♂, idem, 11.VIII.1992, 2 ♀♀, idem, 21.VIII.2009; M. Pinzari leg.; 1 ♂, idem, 26.VII.2005, Manuela Pinzari leg. 2 ♀♀, **Colle Petruccio**, 1000 m, 5.VII.2003, 1 ♀, idem, 3.VIII.2003, 1 ♂, idem, 5.VIII.2003, 1 ♂, 1 ♀, idem, 9.VIII.2003, 1 ♀, idem, 10.VIII.2003, 2 ♀♀, idem, 12.VIII.2003, 1 ♀, idem, 9.VIII.2004, 1 ♀, idem, 14.VII.2007; A. Zilli leg. 2 ♀♀, **Valle Entamella**, 1150 m, 13.VIII.2003, A. Grassi & A. Zilli leg.

982. *Scotopteryx angularia* (de Villers, 1789)

RECORDS. 1 ♀, **Colle Marcone**, 1121 m, 11.VIII.1985, 1 ♂, idem, 12.VIII.1985, 1 ♀, idem, 13.VIII.1985, 1 ♀, idem, 18.VIII.1987, 1 ♀, idem, 31.VII.1990, 1 ♀, idem, 6.VIII.1991, 1 ♂, idem, 11.VIII.1992; M. Pinzari leg.; 1 ♀, idem, 26.VII.2005, Manuela Pinzari leg. 1 ♂, **Colle Petruccio**, 1000 m, 1.VIII.2002, 2 ♀♀, idem, 5.VII.2003, 1 ♀, idem, 3.VIII.2003, 2 ♂♂, idem, 5.VIII.2003, 1 ♂, 1 ♀, 9.VIII.2003, 1 ♀, idem, 10.VIII.2003, 2 ♀♀, idem, 12.VIII.2003, 2 ♀♀, idem, 13.VIII.2003, 1 ♀, idem, 9.VIII.2004, 1 ♀, idem, 14.VII.2007; A. Zilli leg.

SIGHTINGS. **Colle Petruccio**, 1000 m, 25.VIII.2007, fide A. Zilli.

983. *Scotopteryx coarctaria* (Denis & Schiffermüller, 1775)

RECORDS. 1 ♂, **Colle Petruccio**, 1000 m, 6.VI.1998, A. Zilli leg. 1 ♀, **Li Merchi**, 1543 m, 16.VI.2006; 1 ♂, **Valle Orticara**, 1300 m, 17.VI.2006; M. Pinzari leg.

984. *Scotopteryx bipunctaria* (Denis & Schiffermüller, 1775)

RECORDS. 1 ♂, **Colle Marcone**, 1121 m, 29.VI.1987, 1 ♀, *idem*, 21.VII.1989, 2 ♀♀, *idem*, 12.VIII.1989, 1 ♂, *idem*, 1.VIII.1993, 1 ♂, *idem*, 26.VII.1994, 1 ♂, *idem*, 23.VIII.1997; M. Pinzari leg. 1 ♀, **Colle Petruccio**, 1000 m, 3-5.VIII.2001, 1 ♂, *idem*, 13.VII.2002, 1 ♂, *idem*, 26.VIII.2002, 1 ♀, *idem*, 27.VIII.2002, 1 ♂, *idem*, 5.VIII.2003, 1 ♀, *idem*, 9.VIII.2004, 1 ♂, *idem*, 11.VIII.2004, 1 ♂, *idem*, 14.VIII.2004; A. Zilli leg.

SIGHTINGS. **Colle Petruccio**, 1000 m, 23.VI.2006, 29.VI.2007, 30.VI.2007, 14.VII.2007; fide A. Zilli.

985. *Scotopteryx chenopodiata* (Linnaeus, 1758)

RECORDS. 1 ♀, **Colle Marcone**, 1121 m, 25.VII.1987, 1 ♀, *idem*, 23.VII.1988, 1 ♀, *idem*, 22.VII.1989, 1 ♂, *idem*, 31.VII.1991, 1 ♂, *idem*, 13.VII.1992, 1 ♀, *idem*, 6.VIII.1997, 1 ♂, *idem*, 28.VI.1998; M. Pinzari leg.; 1 ♀, *idem*, 15.VII.2005, Manuela Pinzari leg. 1 ♂, **Colle Petruccio**, 1000 m, 14.VII.2007, A. Zilli leg.

986. *Nycterosea obstipata* (Fabricius, 1794)

RECORDS. 1 ♀, **Colle Marcone**, 1121 m, 29.V.1988, 1 ♀, *idem*, 25.VI.1988, 1 ♂, *idem*, 2.XI.1991, 1 ♀, *idem*, 3.XI.1996, 1 ♂, *idem*, 25.VII.1998; M. Pinzari leg.

987. *Xanthorhoe vidanoi* Parenzan & Hausmann, 1994*

RECORDS. 1 ♀, **Colle Marcone**, 1121 m, 12.VIII.1985, 1 ♀, *idem*, 2.VIII.1990, 1 ♀, *idem*, 4.VIII.1990, 1 ♀, *idem*, 31.VIII.1997 (gen. praep. GEOM 237, M. Pinzari), 1 ♀, *idem*, 29.VIII.2009; M. Pinzari leg. 1 ♂, **Colle Petruccio**, 1000 m, 6.VIII.2003 (gen. praep. GEOM 244, M. Pinzari), A. Zilli leg.

988. *Xanthorhoe montanata* (Denis & Schiffermüller, 1775)

RECORDS. 1 ♀, **Colle Marcone**, 1121 m, 3.VII.1993; 2 ♀♀, *surr.* **La Mozza**, 1544 m, 6.VIII.1991 (gen. praep. GEOM 234, M. Pinzari); M. Pinzari leg.

989. *Xanthorhoe fluctuata* (Linnaeus, 1758)

RECORDS. 1 ♀, **Colle Marcone**, 1121 m, 21.VIII.1987, 1 ♀, *idem*, 22.VIII.1989, 1 ♀, *idem*, 27.VII.1993, 1 ♂, *idem*, 31.V.1997; M. Pinzari leg.

990. *Catarhoe putridaria* (Herrich-Schäffer, 1852)

RECORDS. 1 ♀, **Colle Marcone**, 1121 m, 10.VII.1988, 1 ♀, *idem*, 21.VII.1989, 1 ♂, *idem*,

5.VIII.1989, 1 ♀, idem, 17.VI.1990, 1 ♀, idem, 29.VI.1990, 1 ♀, idem, 4.VII.1992, 2 ♀♀, idem, 17.VII.1993, 1 ♂, idem, 2.VIII.2005, 1 ♂, idem, 26.VII.2008, 1 ♀, idem, 22.VII.2009; M. Pinzari leg. 1 ♀, **Colle Petruccio**, 1000 m, 5.VII.2003, A. Zilli leg.

991. *Catarhoe rubidata* (Denis & Schiffermüller, 1775)

RECORDS. 1 ♀, **Colle Marcone**, 1121 m, 6.VII.1986, 1 ♂, idem, 21.VIII.1986, 1 ♂, idem, 12.VIII.1989, 1 ♂, idem, 15.VIII.1990; M. Pinzari leg. 1 ♀, **Colle Petruccio**, 1000 m, 24.VIII.2002, A. Zilli leg.

992. *Catarhoe cuculata* (Hufnagel, 1767)

RECORDS. 1 ♂, **Colle Marcone**, 1121 m, 6.VII.1986, 1 ♂, idem, 10.VI.1988, 1 ♂, idem, 11.VIII.1989, 1 ♀, idem, 3.VII.1993; 1 ♀, **La Pineta**, 1000 m, 17.VI.1990; M. Pinzari leg.

993. *Epirrhoe tristata* (Linnaeus, 1758)

RECORDS. 1 ♀, **Colle Marcone**, 1121 m, 29.VI.1987 (gen. praep. GEOM 231, M. Pinzari), 1 ♀, idem, 7.VIII.1989 (gen. praep. GEOM 232, M. Pinzari), 1 ♀, idem, 13.VIII.1989, 1 ♀, idem, 28.VII.1990, 1 ♂, idem, 27.V.2006 (gen. praep. GEOM 229, M. Pinzari); M. Pinzari leg.

994. *Epirrhoe alternata* (Müller, 1764)

RECORDS. 1 ♂, **Colle Marcone**, 1121 m, 5.VIII.1989, 1 ♂, idem, 13.VIII.1989, 1 ♀, idem, 29.VII.1990, 1 ♀, idem, 1.VI.2008, 1 ♀, idem, 18.XII.2009, 1 ♀, idem, 15.VIII.2009; M. Pinzari leg. 1 ♀, **Colle Petruccio**, 1000 m, 12.VIII.2004, 1 ♀, idem, 12.V.2007; A. Zilli leg.

995. *Epirrhoe rivata* (Hübner, 1813)

RECORDS. 1 ♂, **Colle Marcone**, 1121 m, 10.VII.1988, M. Pinzari leg.

996. *Epirrhoe galiata* (Denis & Schiffermüller, 1775)

RECORDS. 1 ♂, **Colle Marcone**, 1121 m, 10.VIII.1985 (gen. praep. GEOM 235, M. Pinzari), 1 ♀, idem, 14.VIII.1985, 1 ♀, idem, 22.III.1985, 1 ♂, idem, 6.VII.1986, 1 ♀, idem, 5.VIII.1989, 1 ♂, idem, 8.VIII.1989, 1 ♀, idem, 11.VIII.1989, 1 ♂, idem, 12.VIII.1989, 1 ♂, idem, 10.VI.1990, 1 ♀, idem, 24.VIII.1990, 1 ♀, idem, 8.VIII.1991, 1 ♀, idem, 10.XIII.2009, 1 ♀, idem, 26.IX.2009; M. Pinzari leg. 1 ♂, **Colle Petruccio**, 1000 m, 20.VIII.2002, 2 ♂♂, idem, 5.VII.2003, 1 ♂, 1 ♀, idem, 14.VIII.2003, 1 ♂, idem, 7.VIII.2004, 1 ♂, idem, 14.VIII.2004, 1 ♀, idem, 10.VI.2006, 1 ♂, idem, 12.V.2007, 1 ♂, idem, 19.V.2007, 1 ♀, idem, 30.VI.2007; A. Zilli leg. 1 ♀, **Valle Orticara**, 1300 m, 17.VI.2006, P. Provera leg.

997. *Camptogramma bilineata* (Linnaeus, 1758)

RECORDS. 1 ♀, **Colle Marcone**, 1121 m, 25.VII.1987, 1 ♀, idem, 18.VIII.1987, 1 ♂, idem, 25.VIII.1987, 1 ♀, idem, 13.IX.1992, 1 ♀, idem, 18.VII.2005, 1 ♀, idem, 21.VIII.2009; M. Pinzari leg. 1 ♀, **Colle Petruccio**, 1000 m, 24.VIII.2002, 1 ♀, idem, 12.VIII.2003; A. Zilli leg.

SIGHTINGS. **Colle Petruccio**, 1000 m, 2.VI.2007, 29.IX.2007; fide A. Zilli.

998. *Entephria flavicinctata* (Hübner, 1813)

RECORDS. 1 ♂, **Colle Marcone**, 1121 m, 14.VIII.2007, M. Pinzari leg.

999. *Larentia clavaria* (Haworth, 1809)

RECORDS. 1 ♀, **Colle Marcone**, 1121 m, 9.X.1986, 1 ♂, idem, 31.X.1987, 1 ♂, idem, 20.X.1990, 1 ♀, idem, 30.X.1999; M. Pinzari leg. 1 ♂, **Colle Petruccio**, 1000 m, 30-31.VII.2001, 1 ♂, idem 5.VIII.2003; A. Zilli leg.

1000. *Anticlea badiata* (Denis & Schiffermüller, 1775)

RECORDS. 1 ♀, **Colle Marcone**, 1121 m, 2.IV.1987, 1 ♀, idem, 21.IV.1987, 1 ♂, idem, 2.IV.1988, 1 ♀, idem, 23.III.1989, 1 ♂, idem, 4.VII.1989, 1 ♀, idem, 24.III.1990, 1 ♂, idem, 29.III.2003, 1 ♀, idem, 11.IV.2004, 1 ♂, idem, 26.IV.2008, 2 ♂♂, idem, 2.V.2008, 1 ♀, idem, 1.V.2009; M. Pinzari leg.

1001. *Anticlea derivata* (Denis & Schiffermüller, 1775)

RECORDS. 2 ♂♂, **Colle Marcone**, 1121 m, 2.V.1987, 1 ♀, idem, 2.V.2008; 2 ♂♂, **La Pineta**, 1000 m, 15.IV.1990; M. Pinzari leg.

1002. *Cosmorhoe ocellata* (Linnaeus, 1758)

RECORDS. 1 ♂, **Colle Marcone**, 1121 m, 24.VI.1989, 1 ♂, idem, 11.VIII.1989, 1 ♂, idem, 13.VIII.1989, 1 ♂, 1 ♀, idem, 22.VIII.1989, 1 ♂, idem, 25.VIII.1989, 1 ♀, idem, 29.VIII.1990, 1 ♂, idem, 6.IX.2006; M. Pinzari leg. 1 ♂, **Colle Petruccio**, 1000 m, 22.VIII.2002, 1 ♂, idem, 5.VII.2003; A. Zilli leg.

1003. *Coenotephria salicata* (Denis & Schiffermüller, 1775)

RECORDS. 1 ♀, **Colle Marcone**, 1121 m, 22.III.1985, 1 ♂, idem, 10.III.1990, 5 ♂♂, idem, 24.III.1990 (gen. praep. GEOM 221, M. Pinzari), 1 ♂, idem, 5.V.1990, 1 ♂, idem, 22.VIII.1990 (gen. praep. GEOM 222, M. Pinzari), 1 ♀, idem, 25.VIII.1990, 1 ♂, idem, 20.IV.1992 (gen. praep. GEOM 224, M. Pinzari), 1 ♂, idem, 16.VIII.1997 (gen. praep. GEOM 223, M. Pinzari), 1 ♀, idem, 6.IX.1997, 1 ♀, idem, 29.VIII.2005, 3 ♀♀, idem, 11.X.2008, 1 ♂, 1 ♀, idem 18.X.2008, 2 ♀♀, idem, 10.IV.2009, 1 ♀, idem, 2.V.2009, 1 ♂, idem, 23.VIII.2009, 1 ♀, idem, 27.IX.2009; M. Pinzari leg. 1 ♂, **Colle Petruccio**, 1000 m, 7.XII.1996, 1 ♀, idem, 24.IV.1997, ♀, idem, 18.V.2001, 1 ♀, idem, 20.VIII.2002, 1 ♂, idem, 24.VIII.2002, 1 ♂, 2 ♀♀, idem, 12.V.2007, 1 ♂, idem, 30.VI.2007; A. Zilli leg.

1004. *Coenotephria tophaceata* (Denis & Schiffermüller, 1775)

RECORDS. 1 ♂, **Prato Lungo**, 18.VIII.1993 (gen. praep. GEOM 227, M. Pinzari), M. Pinzari leg.

1005. **Nebula nebulata** (Treitschke, 1828)

RECORDS. 1 ♂, **Colle Petruccio**, 1000 m, 21.VIII.2002, 1 ♂, idem, 10.VI.2006; A. Zilli leg.

1006. **Eulithis prunata** (Linnaeus, 1758)

RECORDS. 1 ♀, **Colle Marcone**, 1121 m, VIII.1982, 1 ♂, idem, 30.VI.1988, 1 ♀, idem, 18.VIII.1993, 1 ♀, idem, 10.VIII.1996, 1 ♀, idem, 28.VI.1998; M. Pinzari leg. 3 ♂♂, surr. **La Mozza**, 1544 m, 29.VII.2009, M. Di Rao, Manuela Pinzari & M. Pinzari leg.

1007. **Gandaritis pyraliata** (Denis & Schiffermüller, 1775)

RECORDS. 1 ♂, **Colle Marcone**, 1121 m, 10.VII.1988, 1 ♂, idem, 30.VI.1990, 1 ♀, idem, 9.VIII.1992, 2 ♂♂, idem, 13.VII.1992, 1 ♀, idem, 3.VII.1993, 2 ♀♀, idem, 10.VII.1993; M. Pinzari leg.; 1 ex, idem, 15.VII.2009, M. Di Rao leg. 1 ♂, **Colle Petruccio**, 1000 m, 30.VI.2007, 1 ♂, idem, 5.VII.2008; A. Zilli leg.

1008. **Ecliptopera silaceata** (Denis & Schiffermüller, 1775)

RECORDS. 1 ♀, **Colle Marcone**, 1121 m, 17.VIII.1987, 1 ♂, idem, 25.VIII.1997, 1 ♂, idem, 31.VII.1988; M. Pinzari leg.

1009. **Chloroclysta siterata** (Hufnagel, 1767)

RECORDS. 1 ♀, **Colle Marcone**, 1121 m, 19.X.1986, 1 ♂, idem, 15.X.1988, 1 ♀, idem, 29.X.1988, 1 ♀, idem, 30.X.1988, 1 ♂, 1 ♀, idem, 14.X.1989, 1 ♀, idem, 31.X.1992, 1 ♀, idem, 16.X.1998; M. Pinzari leg. 1 ♂, **Colle Petruccio**, 1000 m, 7.XII.1996, A. Zilli leg.

SIGHTINGS. **Colle Petruccio**, 1000 m, 23.VIII.2002, 24.VIII.2007; fide A. Zilli.

1010. **Chloroclysta miata** (Linnaeus, 1758)

RECORDS. 1 ♀, **Colle Marcone**, 1121 m, 21.IV.1987, 1 ♀, idem, 8.V.1999; 1 ♀, **Valle Ortica**, 1300 m, 29.V.1993; M. Pinzari leg.

1011. **Dysstroma truncata** (Hufnagel, 1767)

RECORDS. 1 ♂, **Colle Marcone**, 1121 m, 29.VI.1989, 1 ♀, idem, 23.VI.1990, 1 ♀, surr. **La Mozza**, 1544 m, 3.VIII.1990; M. Pinzari leg.

1012. **Cidaria fulvata** (Forster, 1771)

RECORDS. 1 ♂, **Colle Marcone**, 1121 m, 6.VII.1986, 1 ♀, idem, 5.VIII.1986, 1 ♂, 1 ♀, idem, 29.VI.1990, 1 ♂, idem, 25.VII.1997; M. Pinzari leg.; 1 ♂, idem, 14-18.VII.2008, M. Di Rao leg. 1 ♂, **Colle Petruccio**, 1000 m, 7.VIII.2004, 1 ♂, idem, 24.VI.2006, 1 ♂, idem, 12.VII.2008; A. Zilli leg.

1013. *Pennithera firmata* (Hübner, 1822)

RECORDS. 1 ♀, **Colle Marcone**, 1121 m, 20.X.1990, 1 ♂, idem, 22.IX.1990, 1 ♂, idem, 21.IX.1991, 1 ♂, idem, 19.IX.1992, 1 ♀, idem, 12.X.1996, 1 ♂, 3 ♀♀, idem, 27.IX.1997, 1 ♀, idem, 16.X.1998; M. Pinzari leg.

1014. *Thera obeliscata* (Hübner, 1787)

RECORDS. 1 ♂, **Colle Marcone**, 1121 m, 30.IX.2001 (gen. praep. GEOM 225, M. Pinzari), 1 ♀, idem, 29.V.2004; M. Pinzari leg.

1015. *Thera britannica* (Turner, 1925)

RECORDS. 1 ♀, **Colle Marcone**, 1121 m, 20.V.1995, 1 ♀, idem, 5.IX.1998, 1 ♀, idem, 17.V.2003, 1 ♀, idem, 4.VII.2003, 1 ♂, idem, 29.V.2004 (gen. praep. GEOM 226, M. Pinzari), 1 ♀, idem, 3.IX.2004, 1 ♂, idem, 2.IX.2006 (gen. praep. GEOM 228, M. Pinzari), 1 ♂, idem, 4.VI.2008, 1 ♀, idem, 27.IX.2008; M. Pinzari leg. 1 ♂, **Colle Petruccio**, 1000 m, 8.V.2001, A. Zilli leg.

1016. *Thera juniperata* (Linnaeus, 1758)

RECORDS. 1 ♂, **Colle Marcone**, 1121 m, 29.X.1989, 2 ♀♀, idem, 20.X.1990, 2 ♂♂, idem, 2.XI.1991, 1 ♂, idem, 30.X.1994, 1 ♂, idem, 21.X.1995, 1 ♂, idem, 1.XI.1997, 3 ♂♂, idem, 30.X.1999; M. Pinzari leg.

1017. *Colostygia olivata* (Denis & Schiffermüller, 1775)

RECORDS. 1 ♀, **Colle Marcone**, 1121 m, 15.VIII.1985, 1 ♀, idem, 25.VIII.1985, 1 ♀, idem, 3.VIII.1989, 2 ♂♂, idem, 12.VIII.1989, 1 ♀, idem, 15.VIII.1990, 1 ♀, idem, 16.VIII.1990, 1 ♂, idem, 30.VIII.1990, 1 ♀, idem, 31.VIII.1990, 1 ♀, idem, 8.VII.1992; 1 ♂, surr. **La Mozza**, 1544 m, 3.VIII.1990; M. Pinzari leg.

1018. *Colostygia pectinataria* (Knoch, 1781)

RECORDS. 1 ♀, **Colle Marcone**, 1121 m, 22.VII.1988, 1 ♀, idem, 29.VI.1990, 1 ♂, idem, 27.VII.1990, 1 ♂, idem, 4.VIII.1991, 1 ♂, idem, 3.VII.1993, 1 ♂, idem, 16.VII.1993, 1 ♀, idem, 17.VII.1993, 1 ♀, idem, 24.VI.1994, 1 ♂, idem, 6.VII.1994, 1 ♂, idem, 27.VI.1998, 1 ♀, idem, 28.VI.1999; M. Pinzari leg.

1019. *Hydriomena furcata* (Thunberg, 1784)

RECORDS. 1 ♂, **Colle Marcone**, 1121 m, 16.VII.1988, 1 ♀, idem, 5.VIII.1991, 1 ♀, idem, 18.VII.1992, 1 ♀, idem, 17.VII.1998, 1 ♂, idem, 22.VII.2009; M. Pinzari leg. 1 ♂, **Colle Petruccio**, 1000 m, 14.VIII.2004, A. Zilli leg.

1020. *Horisme vitalbata* (Denis & Schiffermüller, 1775)

RECORDS. 1 ♂, **Colle Marcone**, 1121 m, VIII.1982, 1 ♀, idem, 11.VIII.1985, 1 ♂, idem,

5.VIII.1986, 1 ♀, idem, 16.VI.1989, 1 ♀, idem, 13.VIII.1989, 1 ♀, idem, 21.VIII.1989, 1 ♀, idem, 23.VIII.1989, 1 ♂, idem, 24.III.1990, 1 ♂, idem, 27.V.1990, 1 ♂, idem, 1.VIII.1990, 1 ♀, idem, 23.VIII.1997; M. Pinzari leg. 1 ♀, **Colle Petruccio**, 1000 m, 16.VIII.2002, 1 ♀, idem, 11.VIII.2004; A. Zilli leg.

SIGHTINGS. **Colle Petruccio**, 1000 m, 16.VIII.2002, 23.VIII.2002, 2.VI.2007; fide A. Zilli.

1021. **Horisme tersata** (Denis & Schiffermüller, 1775)

RECORDS. 1 ♀, **Colle Marcone**, 1121 m, 22.VII.1988 (gen. praep. GEOM 208, M. Pinzari), 1 ♀, idem, 21.VII.1989 (gen. praep. GEOM 203, M. Pinzari), 1 ♀, idem, 13.VIII.1989 (gen. praep. GEOM 200, M. Pinzari), 1 ♀, idem, 3.VIII.1991, 1 ♀, idem, 5.VIII.1991, 1 ♀, idem, 2.VIII.2005 (gen. praep. GEOM 209, M. Pinzari), 1 ♀, idem, 20.VII.2008, 1 ♀, idem, 11.VII.2009; M. Pinzari leg. 1 ♀, **Colle Petruccio**, 1000 m, 29.VII.2002, 1 ♀, idem, 22.VIII.2002; A. Zilli leg.

1022. **Horisme radicularia** (de La Harpe, 1855)

RECORDS. 1 ♀, **Colle Marcone**, 1121 m, 16.VIII.1988 (gen. praep. GEOM 201, M. Pinzari), 1 ♀, idem, 12.VIII.1998, 1 ♀, idem, 17.VIII.2003 (gen. praep. GEOM 202, M. Pinzari); M. Pinzari leg.

1023. **Melanthia procellata** (Denis & Schiffermüller, 1775)

RECORDS. 1 ♀, **Colle Marcone**, 1121 m, 18.VI.1993, M. Pinzari leg.

1024. **Triphosa sabaudiata** (Duponchel, 1830)

RECORDS. 1 ♀, **Colle Marcone**, 1121 m, 2.V.1987, 1 ♀, idem, 26.III.1989, 1 ♂, idem, 22.VII.2009; M. Pinzari leg. 1 ♂, **Colle Petruccio**, 1000 m, 29.VII.2001, A. Zilli leg.

1025. **Triphosa dubitata** (Linnaeus, 1758)*

RECORDS. 1 ♀, **Colle Marcone**, 1121 m, 21.VII.1989, 1 ♀, idem, 9.V.1992, 1 ♀, idem, 16.X.1998; M. Pinzari leg. 1 ♂, **Colle Petruccio**, 1000 m, 29.VII.2001, A. Zilli leg. 1 ♂, **La Mozza**, 1544 m, 29.VII.2009, M. Di Rao, Manuela Pinzari & M. Pinzari leg.

SIGHTINGS. **Colle Petruccio**, 1000 m, 29.VII.2002; fide A. Zilli.

1026. **Philereme vetulata** (Denis & Schiffermüller, 1775)

RECORDS. 1 ♂, **Colle Marcone**, 1121 m, 5.VII.1997, 1 ♂, idem, 27.VI.1998, 1 ♀, idem, 28.VI.1999; M. Pinzari leg.

1027. **Philereme transversata** (Hufnagel, 1767)

RECORDS. 1 ♀, **Colle Marcone**, 1121 m, 23.VII.1993, 1 ♀, idem, 26.VII.1997, 1 ♀, idem, 11.VII.2008; M. Pinzari leg. 1 ♀, **Colle Petruccio**, 1000 m, 14.VII.2007, A. Zilli leg.

1028. *Euphyia biangulata* (Haworth, 1809) (Fig. 86)*

RECORDS. 1 ♂, **Colle Marcone**, 1121 m, 13.VIII.1989, 1 ♂, idem, 30.VII.1994 (gen. praep. GEOM 233, M. Pinzari); M. Pinzari leg.

1029. *Euphyia frustata* (Treitschke, 1828)

RECORDS. 1 ♀, **Colle Marcone**, 1121 m, 3.VIII.1985, 1 ♂, idem, 6.VIII.1985, 1 ♀, idem, 8.VIII.1987, 1 ♀, idem, 30.VI.1989, 1 ♀, idem, 5.VIII.1989, 3 ♀♀, idem, 29.VII.1990, 1 ♂, idem, 2.VIII.1990, 1 ♂, idem, 26.VI.1993, 1 ♂, idem, 14.VIII.2007; M. Pinzari leg. 1 ♂, **Colle Petruccio**, 1000 m, 29.VII.2001, 2 ♂♂, idem, 21.VIII.2002, 2 ♂♂, idem, 3.VIII.2003, 1 ♂, idem, 4.VIII.2003, 1 ♂, idem, 7.VIII.2003, 1 ♂, 11.VIII.2003, 1 ♀, idem, 5.VI.2004, 1 ♂, 1 ♀, idem, 9.VIII.2004, 1 ♂, idem, 10.VIII.2004, 1 ♂, idem, 11.VIII.2004; A. Zilli leg.

1030. *Epirrita dilutata* (Denis & Schiffermüller, 1775)

RECORDS. 1 ♂, 1 ♀, **Colle Marcone**, 1121 m, 4.XI.1984 (gen. praep. GEOM 217, M. Pinzari), 1 ♂, idem, 2.XI.1986 (gen. praep. GEOM 213, M. Pinzari), 1 ♀, idem, 29.X.1988, 1 ♂, idem, 25.X.1990, 3 ♂♂, idem, 2.XI.1991 (gen. praep. GEOM 215, GEOM 216, M. Pinzari), 1 ♂, idem, 28.XI.1991, 1 ♀, idem, 31.X.1994, 1 ♀, idem, 1.XI.1997, 1 ♂, idem, 29.X.2005, 1 ♂, idem, 16.XI.2008; M. Pinzari leg.

1031. *Epirrita christyi* (Allen, 1906)

RECORDS. 3 ♀♀, **Colle Marcone**, 1121 m, 20.X.1990, 2 ♂♂ (gen. praep. GEOM 212, GEOM 218, M. Pinzari), 2 ♀♀, idem, 2.XI.1991, 1 ♀, idem, 31.X.1992, 1 ♀, idem, 31.X.1994, 1 ♂, idem, 21.X.1995 (gen. praep. GEOM 214, M. Pinzari), 1 ♀, idem, 16.XI.2008; M. Pinzari leg. 1 ♂, **Colle Petruccio**, 1000 m, 31.X.1997 (Dapporto det., in coll. Dapporto), A. Zilli leg.

1032. *Operophtera brumata* (Linnaeus, 1758)

RECORDS. 5 ♂♂, 5 ♀♀, **Colle Marcone**, 1121 m, 27.XII.1988, 1 ♂, 1 ♀, idem, 1.I.1989, 1 ♂, 1 ♀, idem, 2.I.1989, 1 ♂, idem, 26.XII.1990, 1 ♀, idem, 29.XII.1991, 1 ♂, 1 ♀, idem, 10.XII.2005, 3 ♂♂, idem, 16.XI.2008, 2 ♂♂, idem, 6.XII.2009; 1 ♀, **La Crociata**, 1200 m, 31.XII.2003, 2 ♂♂, 2 ♀♀, idem, 8.XII.2007; 1 ♂, **Valle Orticara**, 1300 m, 23.XII.1989; M. Pinzari leg.

1033. *Operophtera fagata* (Scharfenberg, 1805)

RECORDS. 1 ♂, **Colle Marcone**, 1121 m, 12.XI.1982, 2 ♀♀, idem, 9.XII.1989, 1 ♂, idem, 9.XI.1991, 1 ♂, idem, 1.XI.1996; M. Pinzari leg. 1 ♂, **Colle Petruccio**, 1000 m, 31.X.1997, A. Zilli leg.

1034. *Perizoma alchemillata* (Linnaeus, 1758)

RECORDS. 1 ♀, **Colle Marcone**, 1121 m, 28.VII.1990, 1 ♀, idem, 31.VII.1990, 1 ♀, idem, 31.VII.1991, 1 ♀, idem, 2.VIII.1991; M. Pinzari leg.

1035. *Perizoma lugdunaria* (Herrich-Schäffer, 1855)

RECORDS. 1 ♀, **Colle Marcone**, 1121 m, 7.VIII.1996, M. Pinzari leg.

1036. *Perizoma bifaciata* (Haworth, 1809)

RECORDS. 1 ♂, **Colle Marcone**, 1121 m, 22.III.1985, 1 ♀, idem, 16.VIII.1985, 1 ♀, idem, 21.VIII.1986, 1 ♀, idem, 13.VIII.1989, 1 ♂, idem, 14.VIII.1989, 1 ♀, idem, 18.VIII.1989, 1 ♀, idem, 21.VIII.1989, 1 ♀, idem, 29.VIII.1990, 1 ♂, idem, 17.VIII.1997, 1 ♀, idem, 6.IX.1997, 1 ♂, idem, 18.VIII.2005, 1 ♀, idem, 17.VIII.2009, 1 ♀, idem, 31.VIII.2009; M. Pinzari leg. 2 ♂♂, **Colle Petruccio**, 1000 m, 21.VIII.2002, 1 ♂, idem, 24.VIII.2002; A. Zilli leg. 1 ♂, surr. **La Mozza**, 1544 m, 2.VII.1988, M. Pinzari & A. Zilli leg. 1 ♂, **Prato Lungo**, 1533 m, 18.VIII.1993, M. Pinzari leg.

1037. *Perizoma albulata* (Denis & Schiffermüller, 1775)

RECORDS. 1 ♂, **Colle Marcone**, 1121 m, 29.V.1988, 1 ♀, idem, 24.VI.1989, 1 ♀, idem, 21.VI.1986, 1 ♂, idem, 16.VI.1990, 1 ♂, 1 ♀, idem, 23.VI.1990, 1 ♀, idem, 14.VI.1992, 1 ♀, idem, 19.VI.1993, 1 ♀, idem, 1.VII.1995, 1 ♂, idem, 6.VI.1998; M. Pinzari leg.

1038. *Perizoma obsoletata* (Herrich-Schäffer, 1838)

RECORDS. 1 ♀, **Colle Marcone**, 1121 m, 8.VIII.1987, M. Pinzari leg.

1039. *Mesotype didymata* (Linnaeus, 1758)

RECORDS. 1 ♂, **Colle Marcone**, 1121 m, 22.VIII.1991, 1 ♂, idem, 27.VII.1993, 1 ♂, idem, 16.VIII.1997; M. Pinzari leg.

1040. *Mesotype parallelolineata* (Retzius, 1783)

RECORDS. 1 ♂, **Colle Marcone**, 1121 m, 7.IX.1991, 1 ♀, idem, 19.IX.1992; M. Pinzari leg.

1041. *Eupithecia haworthiata* Doubleday, 1856

RECORDS. 1 ♀, **Colle Marcone**, 1121 m, 30.VI.1989, 1 ♀, idem, 19.VI.1990 (gen. praep. GEOM 35, M. Pinzari), 1 ♀, idem, 23.VI.1990, 1 ♀, idem, 3.VI.2005 (gen. praep. GEOM 277, M. Pinzari), 1 ♀, idem, 20.VI.2008 (gen. praep. GEOM 270, M. Pinzari); M. Pinzari leg.

1042. *Eupithecia linariata* (Denis & Schiffermüller, 1775)

RECORDS. 1 ♀, **Colle Marcone**, 1121 m, 12.VII.1987 (gen. praep. GEOM 44, M. Pinzari), 1 ♀, idem, 22.VII.1988, 1 ♀, idem, 8.VIII.1988, 1 ♀, idem, 4.VIII.1989, 1 ♂, idem, 10.VIII.1989, 1 ♀, idem, 14.VIII.1989, 1 ♀, idem, 28.VII.1990, 1 ♀, idem, 6.VIII.1991, 1 ♀, idem, 5.VIII.1993, 1 ♀, idem, 17.VIII.1997; M. Pinzari leg. 1 ♂, surr. **La Mozza**, 1544 m, 2.VII.1988, M. Pinzari & A. Zilli leg.

1043. *Eupithecia laquaearia* Herrich-Schäffer, 1848

RECORDS. 1 ♀, **Colle Marcone**, 1121 m, 14.VI.2003 (gen. praep. GEOM 94, M. Pinzari), 1 ♀, idem, 26.VIII.2005 (gen. praep. GEOM 273, M. Pinzari); M. Pinzari leg.

1044. *Eupithecia insigniata* (Hübner, 1790)

RECORDS. 1 ♂, **Colle Marcone**, 1121 m, 2.V.1987, 1 ♀, idem, 14.V.1989; M. Pinzari leg.

1045. *Eupithecia venosata* (Fabricius, 1787)

RECORDS. 1 ♂, **Colle Marcone**, 1121 m, 3.VI.1988, 1 ♂, idem, 26.VI.1988, 1 ♂, idem, 16.VI.1989 (gen. praep. GEOM 83, M. Pinzari), 1 ♂, idem, 29.VI.1989, 1 ♂, idem, 23.VI.1990, 1 ♂, 1 ♀, idem, 29.VI.1990, 1 ♀, idem, 30.VI.1990; M. Pinzari leg. 1 ♀, **Colle Petruccio**, 1000 m, 8-12.VIII.2002 (Dapporto det., in Coll. Dapporto), A. Zilli leg.

1046. *Eupithecia silenicolata* Mabille, 1867

RECORDS. 2 ♀♀, **Colle Marcone**, 1121 m, 10.VIII.1989 (gen. praep. GEOM 49, M. Pinzari), 1 ♀, idem, 29.VI.1990, 1 ♀, idem, 3.VII.1993; M. Pinzari leg. 1 ♀, **Colle Petruccio**, 1000 m, 5.VII.2003, 2 ♀♀, idem, 4.VIII.2003, 1 ♂, 1 ♀, idem, 14.VII.2007; A. Zilli leg.

1047. *Eupithecia alliardia* Staudinger, 1870

RECORDS. 2 ♂♂, **Colle Marcone**, 1121 m, 7.VIII.1989, 1 ♀, idem, 21.VII.1989 (gen. praep. 275, Manuela Pinzari), 1 ♀, idem, 22.VII.1989 (gen. praep. 274, Manuela Pinzari), 1 ♀, idem, 30.VI.1990 (gen. praep. GEOM 34, M. Pinzari); M. Pinzari leg. 1 ♀, **Colle Petruccio**, 1000 m, 14.VII.2007, 1 ♀, idem, 5.VII.2008; A. Zilli leg.

1048. *Eupithecia extraversaria* Herrich-Schäffer, 1852

RECORDS. 1 ♀, **Colle Marcone**, 1121 m, 22.VII.1988, 1 ♀, idem, 29.VI.1989, 2 ♀♀, idem, 1.VII.1989 (gen. praep. 301, Manuela Pinzari), 3 ♂♂, idem, 29.VI.1990 (gen. praep. GEOM 2, M. Pinzari), 1 ♂, idem, 26.VI.2010 (gen. praep. GEOM 280, M. Pinzari); M. Pinzari leg. 1 ♀, **Colle Petruccio**, 1000 m, 14.VII.2007, A. Zilli leg.

1049. *Eupithecia centaureata* (Denis & Schiffermüller, 1775)

RECORDS. 1 ♂, **Colle Marcone**, 1121 m, 2.V.1987, 1 ♂, idem, 15.VIII.1988, 1 ♀, idem, 14.V.1989, 1 ♂, idem, 12.VIII.1989, 1 ♂, idem, 20.VIII.1989, 1 ♀, idem, 24.III.1990, 1 ♀, idem, 29.VII.1990, 1 ♀, idem, 31.VII.1990, 1 ♂, idem, 6.VIII.1991, 1 ♂, idem, 29.V.1993; M. Pinzari leg. 1 ♂, **Colle Petruccio**, 1000 m, 10-13.VIII.2001, 1 ♀, idem, 12.V.2007; A. Zilli leg.

1050. *Eupithecia gueneata* Millière, 1862

RECORDS. 1 ♂, **Colle Marcone**, 1121 m, 12.VII.1987, 1 ♂, idem, 1.VII.1989, 1 ♂, idem, 8.VII.1989, 2 ♀♀, idem, 29.VI.1990, 1 ♂, 1 ♀, idem, 30.VI.1990, 1 ♀, idem, 6.VII.1996, 1 ♀, idem, 8.VIII.1997; M. Pinzari leg. 1 ♀, **Colle Petruccio**, 1000 m, 11.VIII.2004; A. Zilli leg.

1051. *Eupithecia breviculata* (Donzel, 1837)

RECORDS. 1 ♀, **Colle Marcone**, 1121 m, 23.VII.1988, 1 ♂, 1 ♀, idem, 1.VII.1989, 1 ♂, idem, 22.VII.1989, 1 ♀, idem, 3.VI.1990, 1 ♀, idem, 8.VII.1992, 1 ♀, idem, 11.VII.2009; M. Pinzari leg. 1 ♀, **Colle Petruccio**, 1000 m, 5.VII.2003, A. Zilli leg.

SIGHTINGS. **Colle Petruccio**, 1000 m, 7.VIII.2004; fide A. Zilli.

1052. *Eupithecia actaeata* Walderdorff, 1869 (Fig. 87)*

RECORDS. 1 ♂, surr. **La Mozza**, 1544 m, 2.VII.1988 (gen. praep. AZ 1569), M. Pinzari & A. Zilli leg.

1053. *Eupithecia veratraria* Herrich-Schäffer, 1848

RECORDS. 1 ♂, **Colle Marcone**, 1121 m, 7.VIII.1989, 1 ♀, idem, 16.VIII.1980 (gen. praep. GEOM 31, M. Pinzari); 1 ♀, **Prato Lungo**, 1533 m, 18.VIII.1993 (gen. praep. GEOM 19, M. Pinzari), M. Pinzari leg.

1054. *Eupithecia satyrata* (Hübner, 1813)

RECORDS. 3 ♂♂ (gen. praep. GEOM 260, GEOM 264, GEOM 265, M. Pinzari), 3 ♀♀ (gen. praep. GEOM 261, GEOM 262, GEOM 263, M. Pinzari), surr. **La Mozza**, 1544 m, 2.VII.1988; M. Pinzari & A. Zilli leg.

1055. *Eupithecia absinthiata* (Clerck, 1759)

RECORDS. 1 ♀, **Colle Marcone**, 1121 m, 4.VIII.1994 (gen. praep. GEOM 11, M. Pinzari), M. Pinzari leg.

1056. *Eupithecia denotata* (Hübner, 1813)

RECORDS. 1 ♀, surr. **La Mozza**, 1544 m, 6.VIII.1991 (gen. praep. GEOM 10, M. Pinzari), M. Pinzari leg.

1057. *Eupithecia subfuscata* (Haworth, 1809)

RECORDS. 1 ♂, **Colle Marcone**, 1121 m, 24.VI.1989 (gen. praep. GEOM 45, M. Pinzari), M. Pinzari leg. 2 ♀♀, surr. **La Mozza**, 1544 m, 2.VII.1988, M. Pinzari & A. Zilli leg.

1058. *Eupithecia icterata* (de Villers, 1789)

RECORDS. 1 ♀, **Colle Marcone**, 1121 m, 30.VIII.1988 (gen. praep. GEOM 52, M. Pinzari), 1 ♀, idem, 5.VIII.1989, 1 ♀, idem, 18.VIII.1989 (gen. praep. GEOM 23, M. Pinzari), 1 ♀, idem, 20.VIII.1989 (gen. praep. GEOM 39, M. Pinzari); 1 ♀, surr. **La Mozza**, 1544 m, 3.VIII.1990 (gen. praep. GEOM 26, M. Pinzari), 1 ♂, idem, 6.VIII.1991 (gen. praep. GEOM 24, M. Pinzari); M. Pinzari leg.

1059. *Eupithecia orphnata* W. Petersen, 1909

RECORDS. 1 ♂, **Colle Marcone**, 1121 m, 28.V.1989 (gen. praep. GEOM 55, M. Pinzari), 1 ♀, idem, 24.VI.1989 (gen. praep. GEOM 47, M. Pinzari), 1 ♀, idem, 29.VI.1990 (gen. praep. GEOM 37, M. Pinzari), 1 ♀, idem, 26.VI.2010 (gen. praep. GEOM 275, M. Pinzari); M. Pinzari leg.

1060. *Eupithecia semigraphata* Bruand, 1850

RECORDS. 1 ♀, **Colle Marcone**, 1121 m, 13.VIII.1989 (gen. praep. GEOM 29, M. Pinzari), 1 ♂, idem, 15.VIII.1989 (gen. praep. GEOM 96, M. Pinzari), 1 ♀, idem, 25.VIII.1989 (gen. praep. GEOM 77, M. Pinzari), 2 ♂♂, idem, 23.VI.1990 (gen. praep. GEOM 61, GEOM 70, M. Pinzari), 2 ♂♂, idem, 29.VI.1990 (gen. praep. GEOM 36, M. Pinzari), 1 ♀, idem, 25.VIII.1990 (gen. praep. GEOM 67, M. Pinzari), 1 ♀, idem, 6.VIII.1997 (gen. praep. GEOM 17, M. Pinzari), 1 ♀, idem, 23.VIII.2005 (gen. praep. GEOM 276, M. Pinzari); M. Pinzari leg. 1 ♂, **Colle Petruccio**, 1000 m, 8-12.VIII.2001, 1 ♂, 1 ♀, idem, 24.VIII.2001, 1 ♂, 1 ♀, idem, 20.VIII.2002 (Dapporto det., in Coll. Dapporto), 1 ♀, idem, 21.VIII.2002, 1 ♀, idem, 22.VIII.2002 (Dapporto det., in Coll. Dapporto), 1 ♀, idem, 3.VIII.2003, 1 ♂, idem, 5.VIII.2003, 1 ♂, idem, 11.VIII.2003, 1 ♂, 4 ♀♀, 23-24.VIII.2003; A. Zilli leg.

1061. *Eupithecia spadiceata* Zerny, 1933*

RECORDS. 1 ♀, **Colle Marcone**, 1121 m, 10.VII.1988 (gen. praep. GEOM 38, M. Pinzari), 1 ♀, idem, 22.VII.1989 (gen. praep. GEOM 20, M. Pinzari), 1 ♂, idem, 10.VII.1992 (gen. praep. GEOM 18, M. Pinzari); M. Pinzari leg.

1062. *Eupithecia distinctaria* Herrich-Schäffer, 1848

RECORDS. 1 ♂, **Colle Marcone**, 1121 m, 29.VIII.1988, 1 ♂, 3 ♀♀ (gen. praep. GEOM 6, GEOM 33, GEOM 68, M. Pinzari), idem, 31.VIII.1988, 1 ♀, idem, 3.VI.1989 (gen. praep. GEOM 32, M. Pinzari), 1 ♀, idem, 16.VIII.1990 (gen. praep. GEOM 48, M. Pinzari); M. Pinzari leg. 1 ♀, **Colle Petruccio**, 1000 m, 3.VIII.2003, A. Zilli leg.

1063. *Eupithecia gemellata* Herrich-Schäffer, 1861

RECORDS. 1 ♂ (gen. praep. GEOM 9, M. Pinzari), 4 ♀♀ (gen. praep. GEOM 4, GEOM 63, GEOM 72, M. Pinzari), **Colle Marcone**, 1121 m, 22.VII.1988, 1 ♀, idem, 23.VII.1988 (gen. praep. GEOM 58, M. Pinzari), 2 ♀♀, idem, 8.VIII.1988 (gen. praep. GEOM 56, GEOM 62, M. Pinzari), 1 ♀, idem, 18.VIII.1988, 1 ♀, idem, 19.VIII.1988 (gen. praep. GEOM 5, M. Pinzari), 1 ♀, idem, 30.VIII.1988 (gen. praep. GEOM 8, M. Pinzari), 1 ♂, idem, 31.VIII.1988 (gen. praep. GEOM 64, M. Pinzari), 1 ♂, idem, 30.VI.1989 (gen. praep. GEOM 71, M. Pinzari), 2 ♀♀, idem, 8.VII.1989 (gen. praep. GEOM 21, M. Pinzari), 1 ♀, idem, 10.VIII.1989 (gen. praep. GEOM 50, M. Pinzari), 1 ♀, idem, 23.VI.1990 (gen. praep. GEOM 111, M. Pinzari), 1 ♀, idem, 29.VI.1990 (gen. praep. GEOM 79, M. Pinzari), 1 ♀, idem, 27.VIII.2002 (gen. praep. GEOM 97, M. Pinzari); M. Pinzari leg.; 1 ♀, idem, 15.VII.2005 (gen. praep. GEOM 266, M. Pinzari), Manuela Pinzari leg. 1 ♀, **Colle Petruccio**, 1000 m, 25.VIII.2001 (Dapporto det., in Coll. Dapporto), 1 ♀, idem, 1.VIII.2002 (Dapporto det., in Coll. Dapporto), 1 ♂, idem, 20.VIII.2002 (Dapporto det., in Coll. Dapporto), 2 ♀♀, idem, 5.VII.2003, 2 ♂♂, idem, 3.VIII.2003, 1 ♂, 1 ♀, idem, 4.VIII.2003, 1 ♂, idem, 6.VIII.2003, 2 ♂♂, 3 ♀♀, idem, 9.VIII.2003, 1 ♀, idem, 10.VIII.2003, 1 ♂, 6 ♀♀, idem,

11.VIII.2003, 1 ♂♂, 3 ♀♀, idem, 14.VIII.2003, 1 ♀, idem, 23-24.VIII.2003, 1 ♂, 1 ♀, idem, 3.VIII.2004, 1 ♀, idem, 4.VIII.2004, 1 ♀, idem, 7.VIII.2004, 1 ♂, 1 ♀, idem, 11.VIII.2004, 2 ♀♀, idem, 29.VI.2007; A. Zilli leg.

1064. *Eupithecia graphata* (Treitschke, 1828)

RECORDS. 1 ♂, **Colle Marcone**, 1121 m, 18.V.1985, 1 ♂, idem, 14.V.1989 (gen. praep. GEOM 60, M. Pinzari), 1 ♂, idem, 28.V.1989 (gen. praep. GEOM 78, M. Pinzari), 1 ♂, idem, 1.IV.1990, 1 ♂, idem, 23.VI.1990, 1 ♀, idem, 27.V.2006; M. Pinzari leg.

1065. *Eupithecia spissilineata* (Metzner, 1846)

RECORDS. 1 ♂, **Colle Petruccio**, 1000 m, 23-24.VIII.2003, 1 ♂, idem, 5.VI.2004, 1 ♂, 1 ♀ (gen. praep. GEOM 207, M. Pinzari) idem, 10.VI.2006; A. Zilli leg.

1066. *Eupithecia pimpinellata* (Hübner, 1813)

RECORDS. 1 ♂, **Colle Marcone**, 1121 m, 15.VIII.1988 (gen. praep. GEOM 27, M. Pinzari), 1 ♀, idem, 27.VIII.2002 (gen. praep. GEOM 95, M. Pinzari), 1 ♀, idem, 77.VII.2005 (gen. praep. GEOM 274, M. Pinzari), 1 ♂, idem, 6.VIII.2005 (gen. praep. GEOM 278, M. Pinzari); M. Pinzari leg. 1 ♀, **Colle Petruccio**, 1000 m, 6.VIII.2003, 1 ♂, idem, 11.VIII.2004; A. Zilli leg.

1067. *Eupithecia pauxillaria* Boisduval, 1840

RECORDS. 1 ♂, **Colle Marcone**, 1121 m, 1.VIII.2005 (gen. praep. GEOM 279, M. Pinzari), 1 ♀, idem, 24.VIII.2008 (gen. praep. GEOM 271, M. Pinzari); M. Pinzari leg. 1 ♀, **Colle Petruccio**, 1000 m, 10-14.VIII.2001 (Dapporto det., in Coll. Dapporto), 2 ♀♀, idem, 10.VIII.2003, 1 ♂, idem, 23-24.VIII.2003, 1 ♂, idem, 12.V.2007; A. Zilli leg.

1068. *Eupithecia innotata* (Hufnagel, 1767)

RECORDS. 1 ♀, **Colle Marcone**, 1121 m, 27.III.1989 (gen. praep. 33, Manuela Pinzari), 1 ♂ (gen. praep. GEOM 109, M. Pinzari), 1 ♀ (gen. praep. 34, Manuela Pinzari), idem, 24.III.1990; M. Pinzari leg. 1 ♀, **Colle Petruccio**, 1000 m, 6.VIII.2003; A. Zilli leg.

1069. *Eupithecia ochridata* Schütze & Pinker, 1968

RECORDS. 1 ♂ (gen. praep. GEOM 66, M. Pinzari), 1 ♀ (gen. praep. GEOM 30, M. Pinzari), **Colle Marcone**, 1121 m, 24.III.1990, 1 ♂, idem, 28.IV.1990 (gen. praep. GEOM 53, M. Pinzari), 1 ♂, idem, 5.V.1990 (gen. praep. GEOM 110, M. Pinzari), 1 ♀, idem, 26.VIII.2010 (gen. praep. GEOM 272, M. Pinzari); M. Pinzari leg. 1 ♀, **Colle Petruccio**, 1000 m, 9.IX.2000 (Dapporto det., in Coll. Dapporto), A. Zilli leg. 1 ♀, **Valle Orticara**, 1300 m, 29.V.1993 (gen. praep. GEOM 25, M. Pinzari), M. Pinzari leg.

1070. *Eupithecia dodoneata* Guenée, 1858

RECORDS. 1 ♀, **Colle Marcone**, 1121 m, 14.V.1989 (gen. praep. GEOM 7, M. Pinzari), 1 ♂, idem, 28.V.1989 (gen. praep. GEOM 74, M. Pinzari), 1 ♀, idem, 3.VI.1989 (gen. praep. GEOM

73, M. Pinzari); M. Pinzari leg. 1 ♀, **Colle Petruccio**, 1000 m, 2.V.1997 (Dapporto det., in Coll. Dapporto), 1 ♀, idem, 29.IV.2001 (Dapporto det., in Coll. Dapporto), 1 ♀, idem, 5.VI.2004, 1 ♂, idem, 20.V.2007; A. Zilli leg.

1071. *Eupithecia pusillata* (Denis & Schiffermüller, 1775)

RECORDS. 1 ♂, **Prato Lungo**, 1533 m, 18.VIII.1993 (gen. praep. GEOM 40, M. Pinzari), M. Pinzari leg.

1072. *Eupithecia ericeata* (Rambur, 1833)

RECORDS. 1 ♂, **Colle Marcone**, 1121 m, 10.IX.1994, 1 ♀, idem, 29.IX.1994 (gen. praep. GEOM 12, M. Pinzari), 1 ♂, idem, 27.IX.1997 (gen. praep. GEOM 13, M. Pinzari), 1 ♀, idem, 25.IX.2010 (gen. praep. GEOM 269, M. Pinzari); M. Pinzari leg. 2 ♀♀, **Colle Petruccio**, 1000 m, 5.VI.2004, A. Zilli leg.

1073. *Eupithecia oxycetrata* (Rambur, 1833)

RECORDS. 1 ♀, **Colle Marcone**, 1121 m, 28.V.1989 (gen. praep. GEOM 22, M. Pinzari), 1 ♂, idem, 16.VI.1989, 1 ♀, idem, 24.III.1990 (gen. praep. GEOM 14, M. Pinzari); M. Pinzari leg. 1 ♀, **Valle Orticara**, 1300 m, 17.VI.2006 (gen. praep. GEOM 268, M. Pinzari), P. Provera leg.

1074. *Eupithecia lariciata* (Freyer, 1841)

RECORDS. 1 ♀, **Colle Marcone**, 1121 m, 7.VII.1992, 1 ♀, idem, 26.VII.1997 (gen. praep. GEOM 16, M. Pinzari); M. Pinzari leg.

1075. *Gymnoscelis ruffasciata* (Haworth, 1809)

RECORDS. 1 ♀, **Colle Marcone**, 1121 m, 12.VII.1987, 1 ♀, idem, 2.V.1988, 1 ♀, idem, 22.VII.1988, 3 ♀♀, idem, 16.VIII.1988 (gen. praep. GEOM 51, GEOM 75, GEOM 76, M. Pinzari), 1 ♀, idem, 30.VIII.1988, 1 ♂, idem, 31.VIII.1988, 1 ♂, idem, 18.IX.1988, 1 ♂, idem, 8.VII.1989, 1 ♂, idem, 27.VII.1989, 1 ♂, idem, 4.VIII.1989, 1 ♀, idem, 22.VIII.1989 (gen. praep. GEOM 42, M. Pinzari), 1 ♀, idem, 25.VIII.1989 (gen. praep. GEOM 43, M. Pinzari), 1 ♀, idem, 10.III.1990 (gen. praep. GEOM 41, M. Pinzari), 1 ♂, idem, 12.VIII.2005; M. Pinzari leg. 1 ♀, **Colle Petruccio**, 1000 m, 5-9.VIII.2001, 1 ♀, idem, 1.VIII.2002, 1 ♀, idem, 17.VIII.2002, 2 ♀♀, idem, 5.VII.2003, 1 ♀, idem, 3.VIII.2003, 1 ♂, idem, 6.VIII.2003, 1 ♀, idem, 7.VIII.2004, 3 ♀♀, idem, 11.VIII.2004; A. Zilli leg.

SIGHTINGS. **Colle Petruccio**, 1000 m, 30.VI.2007; fide A. Zilli.

1076. *Chloroclystis v-ata* (Haworth, 1809)

RECORDS. 1 ♂, **Colle Marcone**, 1121 m, 10.VI.1988, 1 ♀, idem, 16.VIII.1992, 1 ♀, idem, 26.VII.1997; M. Pinzari leg.

1077. *Pasiphila rectangulata* (Linnaeus, 1758)

RECORDS. 1 ♀, **Colle Marcone**, 1121 m, 12.VII.1987, 1 ♂, idem, 24.VI.1989, 1 ♀, idem,

1.VII.1989, 1 ♀, idem, 22.VII.1989, 1 ♂, idem, 29.VI.1990, 1 ♀, idem, 6.VII.1994, 1 ♀, idem, 7.VII.1994, 1 ♂, 1 ♀, idem, 1.VII.1995; M. Pinzari leg. 1 ♀, **Colle Petruccio**, 1000 m, 24.VI.2006, A. Zilli leg.

1078. **Chesias legatella** (Denis & Schiffermüller, 1775)

RECORDS. 1 ♀, **Colle Marcone**, 1121 m, 23.X.1990, 1 ♂, idem, 2.XI.1991, 1 ♀, idem, 31.X.1994, 1 ♀, idem, 18.X.2008; M. Pinzari leg.

1079. **Chesias rufata** (Fabricius, 1775)

RECORDS. 1 ♀, **Colle Marcone**, 1121 m, 2.V.1987, 1 ♂, idem, 21.VI.1987, 1 ♀, idem, 26.III.1989, 1 ♂, idem, 24.III.1990, 1 ♀, idem, 2.V.1992, 1 ♀, idem, 8.V.1999; M. Pinzari leg. 1 ♀, **Colle Petruccio**, 1000 m, 18.V.2001, A. Zilli leg.

1080. **Aplocera plagiata** (Linnaeus, 1758)

RECORDS. 1 ♀, **Colle Marcone**, 1121 m, 1.IX.1985, 1 ♂, idem, 21.VI.1986, 1 ♂, idem, 6.V.1990, 1 ♀, idem, 1.VI.2003, 1 ♂, idem, 1.X.2005; M. Pinzari leg. 1 ♂, **Colle Petruccio**, 1000 m, 13.V.2001, 1 ♀, idem, 6.VIII.2003, 1 ♂, idem, 10.VIII.2003, 2 ♂♂, idem, 10.VI.2006, 1 ♂, 1 ♀, idem, 12.V.2007; A. Zilli leg.

SIGHTINGS. **Colle Petruccio**, 1000 m, 15.VIII.2002, 23.VI.2006, 12.V.2007, 2.VI.2007; fide A. Zilli.

1081. **Aplocera praeformata** (Hübner, 1826)

RECORDS. 1 ♀, **Colle Marcone**, 1121 m, 25.VI.1982, 1 ♀, idem, 22.VII.1988, 1 ♀, idem, 5.VIII.1989, 1 ♂, idem, 6.VIII.1991; M. Pinzari leg.

1082. **Odezia atrata** (Linnaeus, 1758)

RECORDS. 1 ♂, **Colle Marcone**, 1121 m, 4.VI.2003; 1 ♂, 1 ♀, **Colle Orticara**, 1357 m, 16.VI.1990; M. Pinzari leg.

SIGHTINGS. **Colle Petruccio**, 1000 m, 20.V.2007; fide A. Zilli.

1083. **Asthena albulata** (Hufnagel, 1767)

RECORDS. 1 ♂, **Colle Marcone**, 1121 m, 16.VI.1990, 1 ♀, idem, 13.VI.1992, 1 ♀, idem, 19.VI.1993, 1 ♂, idem, 23.VIII.1997; 1 ♂, **Pineta (Pozzo)**, 900 m, 30.V.1993; M. Pinzari leg.

1084. **Hydrelia flammeolaria** (Hufnagel, 1767)

RECORDS. 1 ♀, **Colle Marcone**, 1121 m, 24.VI.1989, 1 ♂, idem, 28.VI.1990, 1 ♀, idem, 30.VI.1990, 1 ♂, idem, 3.VII.1993, 1 ♂, idem, 23.VI.1994, 1 ♀, idem, 7.VII.1994, 1 ♂, idem, 27.VI.1998; M. Pinzari leg.

1085. *Lobophora halterata* (Hufnagel, 1767)

RECORDS. 1 ♂, **Colle Marcone**, 1121 m, 2.V.1987, 1 ♂, idem, 20.V.1995, 1 ♀, idem, 18.V.1996; M. Pinzari leg.

1086. *Celonoptera mirificaria* Lederer, 1862*

RECORDS. 1 ♂, **Colle Marcone**, 1121 m, 29.VI.2006, 1 ♂, idem, 15.VII.2006, 1 ♂, idem, 20.VI.2007, 2 ♂♂, idem, 20.VII.2007, 1 ♀, idem, 2.VII.2008, 1 ♂, idem, 12.VII.2008; M. Pinzari leg. 1 ♂, **Colle Petruccio**, 1000 m, 24.VI.2006, 2 ♂♂, idem, 14.VII.2007, 1 ♂, 1 ♀, idem, 5.VII.2008; A. Zilli leg. 5 ♂♂, **Pian Mattano**, 1100 m, 17.VII.2006, M. Pinzari leg.

SIGHTINGS. **Colle Petruccio**, 1000 m, 23.VI.2006, 30.VI.2007; fide A. Zilli.

NOCTUOIDEA

NOTODONTIDAE

THAUMETOPOEINAE

1087. *Thaumetopea processionea* (Linnaeus, 1758)

RECORDS. 2 ♂♂, **Colle Marcone**, 1121 m, 10.VIII.1987, M. Pinzari leg. 1 ♂, **Colle Petruccio**, 1000 m, 30.VII.1998, 1 ♂, idem, 27.VIII.2002; A. Zilli leg.

1088. *Thaumetopea pityocampa* (Denis & Schiffermüller, 1775)

RECORDS. 1 ♂, **Colle Marcone**, 1121 m, 1.VII.1989, 1 ♀, idem, 10.VIII.1989, 1 ♀, idem, 4.VIII.1991, 1 ♀, idem, 5.VIII.2002; M. Pinzari leg. 1 ♂, **Colle Petruccio**, 1000 m, 20.VII.1996, A. Zilli leg.

SIGHTINGS. **Colle Petruccio**, 1000 m, 13.VII.2002, 27.VII.2002, 29.VII.2002, 31.VII.2002, 2.VIII.2002, 17.VIII.2002, 30.VI.2007, 18.VII.2007, 25.VIII.2007, 12.VII.2008; fide A. Zilli.

PYGAERINAE

1089. *Clostera curtula* (Linnaeus, 1758)

RECORDS. 1 ♂, **Colle Marcone**, 1121 m, 21.VIII.1984, 1 ♂, 1 ♀, idem, 7.V.1988, 1 ♂, idem, 25.IV.1989, 1 ♀, idem, 19.VIII.1989, 1 ♀, idem, 20.VIII.1989, 1 ♂, idem, 15.IV.1990, 1 ♀, idem, 5.VIII.1994; M. Pinzari leg.

1090. *Clostera pigra* (Hufnagel, 1766)

RECORDS. 1 ♂, **Colle Marcone**, 1121 m, 2.VIII.1987, 1 ♂, idem, 4.VIII.1987, 1 ♂, idem, 25.IV.1988, 1 ♀, idem, 28.VII.1990, 1 ♂, idem, 2.VIII.1990, 1 ♀, idem, 26.VIII.1991, 1 ♀, idem, 12.VIII.1992, 1 ♂, idem, 9.VIII.1996, 1 ♀, idem, 24.VII.1998; M. Pinzari leg.

NOTODONTINAE

1091. *Cerura vinula* (Linnaeus, 1758)

RECORDS. 1 ♂, **Colle Marcone**, 1121 m, 24.III.1990, 1 ♂, idem, 13.IV.1990, 1 ♀, idem, 17.VI.1990, 1 ♀, idem, 3.V.1992, 1 ♀, idem, 6.VI.1995; M. Pinzari leg. 1 ♀, **Colle Petruccio**, 1000 m, 6-7.VI.1996, 1 ♂, idem, 28.III.1997; A. Zilli leg.

SIGHTINGS. **Colle Petruccio**, 1000 m, 29.VI.2007 larva; fide A. Zilli.

1092. *Furcula furcula* (Clerck, 1759)

RECORDS. 1 ♂, **Colle Marcone**, 1121 m, 12.VII.1987, 1 ♀, idem, 24.VI.1989, 1 ♂, idem, 29.VI.2006, 1 ♂, idem, 30.VI.2007, 2 ♂♂, idem, 24.VII.2007, 1 ♂, idem, 23.VIII.2007; M. Pinzari leg.; 1 ♀, idem, 17.VI.2006, P. Provera leg. 1 ♂, **Colle Petruccio**, 1000 m, 13.VI.1998, 1 ♂, idem, 19-20.VI.1998, 1 ♀, idem, 1.VIII.2002, 1 ♀, idem, 16.VIII.2002, 1 ♂, idem, 6.VIII.2003; A. Zilli leg. 2 ♂♂, surr. **La Mozza**, 1544 m, 2.VII.1988, M. Pinzari & A. Zilli leg.

1093. *Furcula bifida* (Brahm, 1787)

RECORDS. 1 ♂, **Colle Marcone**, 1121 m, 7.VI.1987, 1 ♀, idem, 8.VIII.1991; M. Pinzari leg.

1094. *Dicranura ulmi* (Denis & Schiffermüller, 1775)

RECORDS. 1 ♂, **Colle Marcone**, 1121 m, 2.V.1987, 1 ♀, idem, 7.V.1988, 1 ♂, idem, 20.V.1995, 1 ♀, idem, 8.V.1999, 1 ♂, idem, 21.IV.2008; M. Pinzari leg.

1095. *Notodonta tritophus* (Denis & Schiffermüller, 1775)

RECORDS. 1 ♂, **Colle Marcone**, 1121 m, 5.V.1990, 1 ♂, 28.VII.1990, 1 ♀, 13.V.1994, 1 ♂, 23.VIII.1998, 1 ♂, 22.VII.2006, 1 ♂, idem, 26.V.2008; M. Pinzari leg. 1 ♂, **Colle Petruccio**, 1000 m, 2.V.1997, 1 ♂, idem, 24-25.IV.1998; A. Zilli leg.

SIGHTINGS. **Colle Petruccio**, 1000 m, 23.VI.2006, 2.VI.2007; fide A. Zilli.

1096. *Notodonta ziczac* (Linnaeus, 1758)

RECORDS. 1 ♂, **Colle Marcone**, 1121 m, 13.IX.1987, M. Pinzari leg. 1 ♀, **Colle Petruccio**, 1000 m, 20.VII.1996, 1 ♂, idem, 18.V.2001; A. Zilli leg. 1 ♀, **La Crociata**, 1200 m, 30.VI.1990, M. Pinzari leg.

SIGHTINGS. **Colle Petruccio**, 1000 m, 2.VI.2007, fide A. Zilli.

1097. *Drymonia dodonaea* (Denis & Schiffermüller, 1775)

RECORDS. 1 ♂, **Colle Marcone**, 1121 m, 7.VI.1987; M. Pinzari leg. 1 ♂, **Colle Petruccio**, 1000 m, 22.VI.2002, A. Zilli leg.

SIGHTINGS. **Colle Petruccio**, 1000 m, 29.VI.2002; fide A. Zilli.

1098. *Drymonia ruficornis* (Hufnagel, 1766)

RECORDS. 1 ♂, **Colle Marcone**, 1121 m, 2.V.1987, 2 ♂♂, idem, 24.V.1987, 1 ♀, idem, 1.V.1992, 1 ♀, idem, 16.V.1992, 1 ♀, idem, 22.V.1993, 1 ♂, idem, 20.V.1995; M. Pinzari leg. 1 ♂, **Colle Petruccio**, 1000 m, 26.IV.1997, A. Zilli leg.

1099. *Drymonia querna* (Denis & Schiffermüller, 1775)

RECORDS. 1 ♂, **Colle Marcone**, 1121 m, 26.VIII.1985, 1 ♀, idem, 30.VII.1991, 1 ♀, idem, 8.VII.1994, 2 ♂♂, idem, 24.VII.2007, 1 ♂, idem, 8.VIII.2008; M. Pinzari leg.; 1 ♂, idem, 15.VII.2009, M. Di Rao leg. 1 ♀, **Colle Petruccio**, 1000 m, 13.VII.1996, 1 ♂, idem, 10.VIII.1996, 1 ♂, idem, 12-13.VIII.2001; A. Zilli leg.

SIGHTINGS. **Colle Petruccio**, 1000 m, 29.VII.2002, 2.VIII.2002, 23.VI.2006, 5.VII.2008, 12.VII.2008; fide A. Zilli.

1100. *Drymonia velitaris* (Hufnagel, 1766)

RECORDS. 1 ♂, **Colle Marcone**, 1121 m, 5.VIII.1986, 1 ♂, idem, 7.VI.1987, 1 ♂, idem, 12.VII.1987, 1 ♂, idem, 6.VIII.1987, 1 ♂, idem, 25.VIII.1987, 1 ♂, idem, 26.VI.1988, 1 ♂, idem, 22.VII.1988, 1 ♂, idem, 21.VI.1991, 1 ♂, idem, 15.VII.1992, 1 ♂, idem, 7.VII.1993, 1 ♂, idem, 9.VII.1993, 1 ♂, idem, 15.VII.1995, 1 ♂, idem, 29.V.1999, 1 ♂, 1 ♀, idem, 3.VI.2000, 1 ♂, idem, 29.VI.2006, 1 ♂, idem, 2.VII.2008, 1 ♂, idem, 22.V.2009; 1 ♂, idem, 23.V.2009; M. Pinzari leg.

1101. *Pheosia tremula* (Clerck, 1759)

RECORDS. 1 ♂, **Colle Marcone**, 1121 m, 24.VIII.1987, 1 ♀, idem, 8.VIII.1988, 1 ♀, idem, 11.VIII.1988, 1 ♂, idem, 8.VIII.1989, 1 ♂, idem, 20.VIII.1989, 1 ♀, idem, 27.V.1990, 1 ♀, idem, 22.VIII.1990, 1 ♂, idem, 8.VI.1991, 1 ♂, idem, 8.VIII.1991, 1 ♀, idem, 26.VIII.1997; M. Pinzari leg. 1 ♀, idem, 1.V.2006, Manuela Pinzari leg.

SIGHTINGS. **Colle Petruccio**, 1000 m, 23.VIII.2002, 24.VIII.2002; fide A. Zilli.

1102. *Pterostoma palpina* (Clerck, 1759)

RECORDS. 1 ♂, **Colle Marcone**, 1121 m, 7.VI.1987, 1 ♂, idem, 16.V.1992; M. Pinzari leg. 1 ♂, **Colle Petruccio**, 1000 m, 20.VII.1996, A. Zilli leg.

1103. *Ptilophora plumigera* (Denis & Schiffermüller, 1775)

RECORDS. 1 ♀, **Colle Marcone**, 1121 m, 1.I.1987, 1 ♂, idem, 2.I.1987, 4 ♂♂, idem, 30.XII.2003, 1 ♂, idem, 5.XII.2009, 2 ♀♀, idem, 6.XII.2009; M. Pinzari leg. 1 ♀, **Colle Petruccio**, 1000 m, 9.XII.1996, 1 ♂, idem, 1.I.1999; A. Zilli leg.

1104. *Ptilodon capucina* (Linnaeus, 1758)

RECORDS. 1 ♂, **Colle Marcone**, 1121 m, 9.V.1992, 1 ♂, idem, 9.VIII.1992, 1 ♂, idem, 15.VII.1993; 3 ♂♂, surr. **La Mozza**, 1544 m, 2.VII.1988; M. Pinzari leg. 1 ♂, 1 ♀, idem, 2.VII.1988, M. Pinzari & A. Zilli leg.

1105. *Ptilodon cucullina* (Denis & Schiffermüller, 1775)

RECORDS. 1 ♂, **Colle Marcone**, 1121 m, 3.VIII.1986, 1 ♂, idem, 12.VII.1987, 1 ♂, idem, 16.VII.1992, 1 ♀, idem, 11.VIII.2009; M. Pinzari leg. 1 ♂, **Colle Petruccio**, 1000 m, 12.VII.1996, 1 ♂, idem, 10.VIII.1996; A. Zilli leg.

SIGHTINGS. **Colle Petruccio**, 1000 m, 29.VII.2002, 23.VI.2006, 12.VII.2008; fide A. Zilli.

PHALERINAE

1106. *Phalera bucephala* (Linnaeus, 1758)

RECORDS. 1 ♂, **Colle Marcone**, 1121 m, 20.III.1987, 1 ♀, idem, 22.VII.1988, 2 ♀♀, idem, 23.VI.1990; M. Pinzari leg. 2 ♂♂, **Colle Petruccio**, 1000 m, 1 .IX.1997, 1 ♀, idem, 17-18.VII.1998; A. Zilli leg. 1 ♀, **Valle Orticara**, 1300 m, 17.VI.2006, P. Provera leg.

SIGHTINGS. **Colle Petruccio**, 1000 m, 19.V.2007, 15.VII.2007 (larvae), 5.VII.2008 (larvae); fide A. Zilli.

1107. *Peridea anceps* (Goeze, 1781)

RECORDS. 1 ♂, **Colle Marcone**, 1121 m, 2.V.1987, 1 ♀, idem, 2.VI.1992; M. Pinzari leg. 1 ♂, **Colle Petruccio**, 1000 m, 28.III.1997, 1 ♂, idem, 25.IV.1997; A. Zilli leg. 1 ♀, **Valle Orticara**, 1300 m, 17.VI.2006, P. Provera leg.

SIGHTINGS. **Colle Petruccio**, 1000 m, 19.V.2007, 2.VI.2007; fide A. Zilli.

HETEROCAMPINAE

1108. *Stauropus fagi* (Linnaeus, 1758)

RECORDS. 1 ♀, **Colle Marcone**, 1121 m, 30.VIII.1986, 1 ♂, idem, 7.VI.1987, 1 ♀, idem, 5.VIII.1993; M. Pinzari leg. 1 ♂, **Colle Petruccio**, 1000 m, 21.VII.1996, 1 ♂, idem, 26.IV.1997, 1 ♀, idem, 30.VII.2002; A. Zilli leg.

SIGHTINGS. **Colle Petruccio**, 1000 m, 24.VI.2002, 29.VII.2002, 23.VI.2006, 2.VI.2007, 14.VII.2007; fide A. Zilli.

1109. *Harpyia milhauseri* (Fabricius, 1775)

RECORDS. 1 ♂, **Colle Marcone**, 1121 m, 16.VI.1990, 1 ♀, idem, 4.VII.1992; M. Pinzari leg. 1 ♀, **Colle Petruccio**, 1000 m, 6-7.VI.1996, 1 ♂, 1 ♀, idem, 13.VI.1998, 1 ♂, idem, 23.IV.1997; A. Zilli leg. 1 ♂, **Valle Orticara**, 1300 m, 17.VI.2006, P. Provera leg.

SIGHTINGS. **Colle Petruccio**, 1000 m, 29.VI.2002, 30.VII.2002, 2.VIII.2002, 15.VIII.2002, 16.VIII.2002, 19.V.2007, 5.VII.2008; fide A. Zilli.

1110. *Spatalia argentina* (Denis & Schiffermüller, 1775)

RECORDS. 1 ♂, **Colle Marcone**, 1121 m, 29.VI.1987, 1 ♂, idem, 11.VI.1988, 1 ♂, idem,

23.VII.1993, 1 ♀, idem, 30.VII.1994, 1 ♂, idem, 1.VII.1995, 2 ♂♂, idem, 5.VIII.1997, 1 ♀, idem, 4.VIII.1999, 1 ♀, idem, 15.VIII.2002, 1 ♀, idem, 2.VIII.2008; M. Pinzari leg. 1 ♂, **Colle Petruccio**, 1000 m, 12.VIII.2004, A. Zilli leg.

SIGHTINGS. **Colle Petruccio**, 1000 m, 28.VII.2002, fide A. Zilli.

NOCTUIDAE

ACRONICTINAE

1111. *Acronicta psi* (Linnaeus, 1758)*

RECORDS. 1 ♂, **Colle Marcone**, 1121 m, 29.VI.1987 (gen. praep. NOCT 17, M. Pinzari), 2 ♂♂, idem, 11.VI.1988 (gen. praep. NOCT 18, M. Pinzari), 1 ♀, idem, 6.VIII.1988, 1 ♂, idem, 9.VIII.1988 (gen. praep. NOCT 35, M. Pinzari), 1 ♂, idem, 31.VIII.1988 (gen. praep. NOCT 15, M. Pinzari), 1 ♂, idem, 3.IX.1988 (gen. praep. NOCT 16, M. Pinzari), 1 ♀, idem, 25.VIII.1989, 1 ♀, idem, 22.VI.1990, 1 ♂ (gen. praep. NOCT 36, M. Pinzari), 1 ♀, idem, 25.VIII.1990, 1 ♂, idem, 10.VII.1994 (gen. praep. NOCT 34, M. Pinzari), 1 ♀, idem, 30.VII.1994, 1 ♀, idem, 17.VIII.1996, 1 ♂, idem, 2.VIII.2007, 1 ♂, idem, 6.VIII.2007; M. Pinzari leg. 1 ♀, **Colle Petruccio**, 1000 m, 10.VIII.1996, 1 ♂, idem, 6-7.VI.1997, 1 ♂, idem, 23.VIII.1997, 1 ♀, idem, 6.VI.1998, 1 ♂, idem, 23.VIII.2002, 1 ♀, idem, 24.VIII.2002, 1 ♂, idem, 26.VIII.2002, 1 ♂, idem, 27.VIII.2002, 1 ♂, idem, 4.VIII.2004, 1 ♂, idem, 6.VIII.2004, 1 ♀, idem, 9.VIII.2004, 1 ♂, idem, 11.VIII.2004, 1 ♂, idem, 14.VIII.2004, 1 ♂, idem, 19.V.2007; A. Zilli leg.

SIGHTINGS. **Colle Petruccio**, 1000 m, 23.VI.2006, 19.V.2007; fide A. Zilli.

1112. *Acronicta aceris* (Linnaeus, 1758)

RECORDS. 1 ♂, **Colle Marcone**, 1121 m, 29.VI.1987, 2 ♂♂, idem, 12.VII.1987, 1 ♀, idem, 18.VII.1987, 1 ♀, idem, 11.VI.1988, 1 ♀, idem, 5.VI.1988, 1 ♀, idem, 10.VII.1988, 1 ♂, 1 ♀, idem, 30.VI.2007; M. Pinzari leg.; 1 ♂, 2 ♀♀, idem, 15.VII.2009, M. Di Rao leg. 1 ♂, **Colle Petruccio**, 1000 m, 6.VI.1998, 2 ♂♂, idem, 13.VI.1998, 1 ♀, idem, 30.VI.2001, 3 ♂♂, 1 ♀, idem, 5.VII.2008; A. Zilli leg.

SIGHTINGS. **Colle Petruccio**, 1000 m, 23.VI.2006; fide A. Zilli.

1113. *Acronicta euphorbiae* (Denis & Schiffermüller, 1775)

RECORDS. 1 ♂♂, 2 ♀♀, **Colle Marcone**, 1121 m, 2.V.1987, 1 ♀, idem, 18.VII.1987, 1 ♂, idem, 6.VIII.1987, 1 ♂, idem, 2.VIII.1988, 1 ♂, idem, 11.VIII.1988, 1 ♂, idem, 8.IV.1989, 1 ♀, idem, 3.VI.1989, 1 ♂, idem, 28.VII.1990, 1 ♂, idem, 13.VIII.2007, 1 ♀, idem, 30.IV.2008, 1 ♂, idem, 19.VIII.2009; M. Pinzari leg. 1 ♂, idem, 15.VII.2009, M. Di Rao leg. 1 ♂, 1 ♀, **Colle Petruccio**, 1000 m, 20.VII.1996, 2 ♂♂, 1 ♀, idem, 3.VIII.1996, 3 ♂♂, idem, 10.VIII.1996, 1 ♂, idem, 25.IV.1997, 1 ♂, idem, 24-25.IV.1998, 2 ♂♂, idem, 7.VIII.1999, 1 ♂, idem, 19.V.2001, 2 ♂♂, idem, 1-14.VIII.2001, 2 ♂♂, idem, 28.VII.2002, 1 ♂, idem, 29.VII.2002, 1 ♂, idem, 30.VII.2002, 2 ♂♂, idem, 31.VII.2002, 1 ♂, idem, 16.VIII.2002, 1 ♂, 1 ♀, idem, 18.VIII.2002, 2 ♂♂, idem, 23.VIII.2002, 1 ♀, idem, 5.VII.2003, 1 ♂, idem, 14.VII.2007; 1 ♂, **Vallemare**, 1100 m, 8.VIII.1999; A. Zilli leg.

SIGHTINGS. **Colle Petruccio**, 1000 m, 27.VII.2002, 28.VII.2002, 17.VIII.2002, 20.VIII.2002, 24.VIII.2002, 24.VIII.2007, 25.VIII.2007; **Valle Entamella**, 1150 m, 13.VIII.2003; fide A. Zilli.

1114. *Acronicta rumicis* (Linnaeus, 1758)

RECORDS. 1 ♂, **Colle Marcone**, 1121 m, 3.VIII.1987, 1 ♀, idem, 22.VIII.1987, 1 ♀, idem, 6.VIII.1988, 1 ♂, idem, 10.VIII.1988, 1 ♂, idem, 27.III.1989, 1 ♂, idem, 19.VII.2009, 1 ♂, idem, 15.VIII.2009; M. Pinzari leg.; 1 ♂, idem, 8.VIII.1999; 1 ♀, **Colle Petruccio**, 1000 m, 3.VIII.1996, 1 ♀, idem, 10.VIII.1996, 1 ♂, idem, 4-6.IX.1996, 1 ♂, idem, 30.VI.2007; A. Zilli leg. 1 ♂, **Costa della Chiusa**, 1093 m, 11.VIII.1988, 1 ♀, idem, 14.VIII.1988; M. Pinzari leg.

1115. *Subcronicta megacephala* (Denis & Schiffermüller, 1775)

RECORDS. 1 ♀, **Colle Marcone**, 1121 m, 13.VIII.1987, 1 ♂, idem, 21.VIII.1987, 1 ♂, idem, 23.VII.1988, 1 ♀, idem, 8.VIII.1988, 1 ♂, idem, 19.VIII.1988, 1 ♀, idem, 22.VI.1990, 1 ♂, idem, 6.VIII.1991, 1 ♂, idem, 30.VI.2009; M. Pinzari leg. 1 ♀, **Colle Petruccio**, 1000 m, 3.VIII.1996, 1 ♂, idem, 11.VIII.1999, 1 ♀, idem, 9.VIII.2004, 1 ♂, idem, 14.VIII.2004; A. Zilli leg.

1116. *Craniophora ligustri* (Denis & Schiffermüller, 1775)

RECORDS. 1 ♀, **Colle Marcone**, 1121 m, 18.VII.1987, 1 ♂, idem, 29.VIII.1987, 1 ♂, idem, 10.VII.1988, 1 ♀, idem, 23.VII.1988, 1 ♂, idem, 31.VII.1988, 1 ♂, idem, 6.VIII.1988, 1 ♂, idem, 23.VI.1990, 1 ♂, idem, 26.VIII.1990, 1 ♂, idem, 31.VII.1991, 1 ♂, idem, 25.VIII.1997, 1 ♀, idem, 19.VIII.1999, 1 ♂, idem, 30.V.2009; M. Pinzari leg. 1 ♀, **Colle Petruccio**, 1000 m, 17-18.VII.1998, 2 ♂♂, 1 ♀, idem, 7.VIII.1999, 1 ♂, idem, 26.VIII.2002, 1 ♂, idem, 13.VIII.2004; A. Zilli leg.

SIGHTINGS. **Colle Petruccio**, 1000 m, 24.VIII.2002, 12.V.2007, 2.VI.2007; fide A. Zilli.

BRYOPHILINAE

1117. *Cryphia algae* (Fabricius, 1775)

RECORDS. 1 ♂, **Colle Marcone**, 1121 m, 22.III.1985, 1 ♀, idem, 13.VIII.1985, 1 ♀, idem, 8.VIII.1987, 1 ♀, idem, 9.VIII.1987, 1 ♀, idem, 13.VIII.1988, 1 ♂, idem, 31.VII.1988, 1 ♀, idem, 31.VII.1991, 1 ♂, idem, 7.VIII.1991, 2 ♂♂, 8.VIII.1991, 1 ♂, idem, 12.VIII.1992, 1 ♂, idem, 19.VIII.1992, 2 ♂♂, 5.VIII.1995, 1 ♂, idem, 5.VIII.1997, 1 ♀, idem, 18.VIII.2001, 1 ♂, idem, 30.VII.2005, 1 ♂, idem, 2.VIII.2005, 1 ♂, idem, 28.VIII.2005, 1 ♂, idem, 5.VIII.2006, 1 ♀, idem, 20.VIII.2006, 1 ♂, idem, 30.VII.2009; 1 ♂, idem, 1.VIII.2009; 1 ♂, idem, 10.VIII.2009, 1 ♀, idem, 16.VIII.2009, 1 ♂, idem, 22.VIII.2009; M. Pinzari leg.; 1 ♂, idem, 28.VII.2005, Manuela Pinzari leg. 1 ♂, **Colle Petruccio**, 1000 m, 30.VII.1998, 1 ♂, idem, 7.VIII.1999, 1 ♂, 1 ♀, idem, 11.VIII.1999, 1 ♀, idem, 31.VIII.1999, 1 ♂, idem, 21.VII.2001, 1 ♂, idem, 1.VIII.2001, 1 ♀, idem, 8-12.VIII.2001, 1 ♂, idem, 13.VII.2002, 1 ♀, idem, 24.VII.2002, 1 ♂, idem, 1 ♀, idem, 28.VII.2002, 1 ♀, idem, 15.VIII.2002, 1 ♂, idem, 26.VIII.2002, 1 ♂, idem, 13.VIII.2004; 4 ♀♀, **Vallemare** 1100 m, 8.VIII.1999; A. Zilli leg.

SIGHTINGS. **Colle Petruccio**, 1000 m, 2.VIII.2002, 23.VIII.2002, 24.VIII.2002, 14.VII.2007, 26.VII.2008; fide A. Zilli.

1118. *Cryphia ochsi* Boursin, 1940

RECORDS. 1 ♂, **Colle Petruccio**, 1000 m, 11.VIII.1999, A. Zilli leg.

1119. *Bryophila raptricula* (Denis & Schiffermüller, 1775)

RECORDS. 1 ♂, **Colle Marcone**, 1121 m, 10.VIII.1983 (gen. praep. NOCT 56, M. Pinzari), 1 ♂, 1 ♀, idem, 17.VIII.1983, 1 ♂ (gen. praep. NOCT 55, M. Pinzari), 1 ♀ (gen. praep. NOCT 48, M. Pinzari), idem, 3.VIII.1985, 1 ♀, idem, 14.VIII.1985 (gen. praep. NOCT 49, M. Pinzari), 1 ♂, idem, 6.VIII.1987, 1 ♂, idem, 16.VII.1988, 1 ♂, idem, 22.VII.1988, 1 ♂, idem, 5.VIII.1991 (gen. praep. NOCT 54, M. Pinzari), 1 ♂, idem, 24.VIII.1996, 1 ♂, idem, 2.VIII.1998; M. Pinzari leg. 1 ♂, **Colle Petruccio**, 1000 m, 30.VII.1998, 1 ♀, idem, 7.VIII.1999, 1 ♀, idem, 8.VIII.1999, 1 ♂, 2 ♀♀, idem, 11.VIII.1999, 1 ♀, idem, 28.VIII.1999, 1 ♀, idem, 31.VIII.1999, 1 ♂, idem, 31.VIII.1999, 1 ♀, idem, 15-19.VIII.2000, 1 ♀, idem, 1-14.VIII.2001, 1 ♀, idem, 8-12.VIII.2001, 1 ♂, idem, 3-8.VIII.2001, 1 ♀, idem, 28.VII.2002, 1 ♂, idem, 29.VII.2002, 1 ♀, idem, 1.VIII.2002, 1 ♀, idem, 16.VIII.2002, 1 ♂, idem, 4.VIII.2004, 1 ♂, idem, 9.VIII.2004, 1 ♂, idem, 14.VII.2007; 1 ♀, **Vallemare** 1100 m, 8.VIII.1999; A. Zilli leg.

SIGHTINGS. **Colle Petruccio**, 1000 m, 28.VII.2002, 29.VII.2002, 16.VIII.2002, 24.VIII.2002; fide A. Zilli.

1120. *Bryophila felina* (Eversmann, 1852) (Figs 84, 231)*

RECORDS. 1 ♀, idem, 12.VIII.1992 (gen. praep. NOCT 50, M. Pinzari), M. Pinzari leg.

1121. *Bryophila amoenissima* Turati, 1909*

RECORDS. 1 ♂, **Colle Marcone**, 1121 m, 3.VIII.1986, 1 ♂, idem, 12.VII.1987, 1 ♀, idem, 2.VIII.1987, 1 ♀, idem, 2.VII.1988, 2 ♂♂, idem, 22.VIII.1991 (gen. praep. NOCT 52, NOCT 53, M. Pinzari), 1 ♂, idem, 3.VII.1993, 1 ♂, idem, 25.VII.1998 (gen. praep. NOCT 51, M. Pinzari), 2 ♂♂, 2.VIII.1999, 1 ♂, idem, 18.VII.2009; 1 ♂, idem, 20.VII.2009; M. Pinzari leg.; 3 ♂♂, idem, 15.VII.2009, M. Di Rao leg. 1 ♀, **Colle Petruccio**, 1000 m, 3.VIII.1996, 1 ♂, idem, 30.VII.1998, 1 ♂, idem, 6.VIII.2004, 1 ♂, idem, 11.VIII.2004, 2 ♂♂, idem, 14.VIII.2004, 1 ♂, idem, 14.VII.2007; A. Zilli leg.

1122. *Bryophila domestica* (Hufnagel, 1766)

RECORDS. 1 ♀, **Colle Marcone**, 1121 m, 17.VIII.1983, 1 ♀, idem, 6.VIII.1985, 1 ♂, 1 ♀, 3.VIII.1986, 1 ♂, idem, 9.VIII.1987, 2 ♂♂, 29.VII.1991, 1 ♀, idem, 17.VIII.1993, 1 ♂, idem, 6.VIII.1997, 1 ♂, idem, 8.VIII.1997, 1 ♂, idem, 30.VIII.1997, 1 ♂, idem, 20.VII.2009; M. Pinzari leg. 2 ♂♂, **Colle Petruccio**, 1000 m, 7.VIII.1999, 1 ♀, idem, 8.VIII.1999, 1 ♂, idem, 9.VIII.1999, 2 ♂♂, idem, 11.VIII.1999, 1 ♂, idem, 3-5.VIII.2000, 1 ♂, idem, 30-31.VII.2001, 1 ♂, idem, 28.VII.2002; A. Zilli leg.

1123. *Nyctobrya muralis* (Forster, 1771)

RECORDS. 1 ♀, **Colle Marcone**, 1121 m, 17.VIII.1983, 1 ♂, idem, 3.VIII.1985, 1 ♀, idem, 10.VIII.1985, 1 ♂, idem, 6.VIII.1987, 3 ♂♂, 3 ♀♀, idem, 2.VIII.1988, 1 ♂, idem, 18.IX.1988, 1 ♂, idem, 4.VIII.1991; M. Pinzari leg. 2 ♂♂, **Colle Petruccio**, 1000 m, 30.VII.1998, 1 ♂, idem, 7.VIII.1999, 1 ♂, idem, 9.VIII.1999, 1 ♂, idem, 11.VIII.1999, 1 ♂, idem, 29.VII.2002, 1 ♀, idem, 24.VIII.2002, 1 ♀, idem, 26.VIII.2002, 1 ♂, idem, 14.VIII.2004, 1 ♂, idem, 14.VII.2007; 2 ♀♀, **Vallemare**, 1100 m, 8.VIII.1999; A. Zilli leg.

SIGHTINGS. **Colle Petruccio**, 1000 m, 2.VIII.2002; fide A. Zilli.

HERMINIINAE

1124. *Orectis massiliensis* (Millière, 1864)

RECORDS. 1 ♂, **Colle Marcone**, 1121 m, 24.VIII.2010, M. Pinzari leg.

1125. *Idia calvaria* (Denis & Schiffermüller, 1775)

RECORDS. 1 ♀, **Colle Marcone**, 1121 m, 13.VI.2009, M. Pinzari leg.

1126. *Paracolax tristalis* (Fabricius, 1794)

RECORDS. 1 ♀, **Colle Marcone**, 1121 m, 5.VIII.1999, 1 ♀, idem, 13.VIII.1989, 1 ♂, idem, 25.VIII.1989, 1 ♀, idem, 29.VII.1991, 1 ♂, idem, 4.VIII.1991, 1 ♂, idem, 6.VIII.1991, 1 ♀, idem, 24.VIII.1991, 1 ♀, idem, 8.VII.1992, 1 ♀, idem, 15.VII.1992, 1 ♀, idem, 10.VIII.1992, 1 ♂, idem, 18.VII.1993, 1 ♀, idem, 28.VI.1998, 1 ♀, idem, 9.VII.2005, 1 ♂, idem, 12.VIII.2009; M. Pinzari leg.; 1 ♀, idem, 8.VIII.1999; 1 ♀, **Colle Petruccio**, 1000 m, 10.VIII.1996, 1 ♂, idem, 17-18.VII.1998, 1 ♀, idem, 7.VIII.1999, 1 ♂, idem, 31.VII.2002, 1 ♂, idem, 11.VIII.2004, 1 ♂, idem, 14.VII.2007; 1 ♀, **Vallemare**, 8.VIII.1999; A. Zilli leg.

SIGHTINGS. **Colle Petruccio**, 1000 m, 14.VII.2007, 12.VII.2008; fide A. Zilli.

1127. *Herminia grisealis* (Denis & Schiffermüller, 1775)

RECORDS. 1 ♂, **Pineta (Pozzo)**, 900 m, 30.V.1993, M. Pinzari leg.

CATOCALINAE

1128. *Catocala sponsa* (Linnaeus, 1767)

RECORDS. 1 ♂, **Colle Marcone**, 1121 m, 3.VIII.1987, 1 ♀, idem, 15.VIII.1987, 1 ♀, idem, 13.VIII.1989, 1 ♀, idem, 6.VIII.1999; M. Pinzari leg.

1129. *Catocala dilecta* (Hübner, 1808)

RECORDS. 1 ♂, **Colle Marcone**, 1121 m, 22.VII.1988, 1 ♀, idem, 23.VII.1993, 1 ♀, idem, 1.IX.1995, 1 ♂, idem, 16.VII.2006, 1 ♀, idem, 18.VIII.2007; M. Pinzari leg. 1 ♂, **Colle Petruccio**, 1000 m, 11.IX.1996, A. Zilli leg. 1 ♂, **Costa della Chiusa**, 1093 m, 2.VIII.1988, 3 ♀♀, idem, 9.VIII.1988, 1 ♀, idem, 11.VIII.1988, 1 ♂, idem, 13.VIII.1988, 2 ♀♀, idem, 14.VIII.1988; M. Pinzari leg.

1130. *Catocala fraxini* (Linnaeus, 1758)

RECORDS. 1 ♂, **Colle Marcone**, 1121 m, 23.VIII.1987, 1 ♀, idem, 29.VIII.1987, 1 ♂, idem, 26.VIII.1997, 1 ♂, idem, 17.VIII.1993, 1 ♂, 19.VIII.1994, 1 ♀, idem, 1.IX.1994, 1 ♂, idem, 9.IX.1994, 1 ♂, idem, 9.IX.1995, 1 ♂, idem, 25.VIII.2000, 1 ♀, idem, 22.VIII.2007; M. Pinzari

leg. 1 ♂, **Colle Petruccio**, 1000 m, 8.IX.1996, 1 ♂, idem, 10.IX.1996; A. Zilli leg. 1 ♂, **Costa della Chiesa**, 1093 m, 8.VIII.1988, M. Pinzari leg.

1131. *Catocala nupta* (Linnaeus, 1767)

RECORDS. 1 ♂, **Colle Marcone**, 1121 m, 8.IX.1993, 1 ♀, idem, 21.VII.2009; M. Pinzari leg. 1 ♂, 1 ♀, **Colle Petruccio**, 1000 m, 8.IX.1996, 1 ♂, idem, 9.IX.1996, 1 ♀, idem, 10.IX.1996; A. Zilli leg.

1132. *Catocala elocata* (Esper, 1787)

RECORDS. 1 ♂, **Colle Marcone**, 1121 m, 26.VIII.2005, 2 ♂♂, idem, 19.VIII.2007; M. Pinzari leg. 1 ♂, **Colle Petruccio**, 1000 m, 8.IX.1996, 1 ♂, idem, 10.IX.1996, 1 ♀, idem, 10-13.VIII.2001; A. Zilli leg. 1 ♀, **Costa della Chiesa**, 1093 m, 8.VIII.1988, 3 ♂♂, idem, 14.VIII.1988; M. Pinzari leg.

1133. *Catocala optata* (Godart, 1824) (Fig. 230)*

RECORDS. 1 ♂, **Colle Marcone**, 1121 m, 8.VIII.1988, M. Pinzari leg.

1134. *Catocala promissa* (Denis & Schiffermüller, 1775)

RECORDS. 1 ♂, 1 ♀, **Colle Marcone**, 1121 m, 3.VIII.1987, 1 ♀, idem, 15.VIII.1987, 1 ♀, idem, 3.VIII.1988, 1 ♂, idem, 7.VIII.1989, 1 ♂, idem, 28.VII.1990, 1 ♂, idem, 14.VII.1994, 1 ♀, idem, 18.VII.1998, 1 ♂, idem, 11.VIII.1999, 1 ♂, idem, 4.VII.2003, 1 ♂, idem, 19.VIII.2004, 1 ♂, idem, 15.VII.2006, 1 ♀, idem, 7.VII.2007, 1 ♀, idem, 20.VII.2007, 1 ♂, idem, 18.VII.2009, 1 ♂, idem, 19.VII.2009, 1 ♂, idem, 21.VII.2009; M. Pinzari leg.; 1 ♀, idem, 15.VII.2005, Manuela Pinzari leg.; 2 ♂♂, idem, 8.VIII.1999; 2 ♀♀, **Colle Petruccio**, 1000 m, 14.VII.2007; A. Zilli leg. 1 ♂, **Costa della Chiesa**, 1093 m, 8.VIII.1988, 1 ♀, idem, 10.VIII.1988, 2 ♂♂, 1 ♀, idem, 11.VIII.1988, 1 ♂, idem, 14.VIII.1988; M. Pinzari leg. 2 ♂♂, **Vallemare**, 8.VIII.1999, A. Zilli leg.

1135. *Catocala electa* (Vieweg, 1790)

RECORDS. 1 ♂, **Colle Marcone**, 1121 m, 13.VIII.1998, M. Pinzari leg.

1136. *Catocala coniuncta* (Esper, 1787)

RECORDS. 1 ♂, **Colle Marcone**, 1121 m, 23.VIII.1987, 2 ♂♂, idem, 19.VIII.1988, 1 ♂, idem, 23.VIII.1994, 1 ♀, idem, 19.VIII.1999, 1 ♂, idem, 23.VIII.2005, 1 ♀, idem, 29.VIII.2005, 1 ♂, idem, 21.VIII.2006; M. Pinzari leg. 1 ♂, **Colle Petruccio**, 1000 m, 10.VIII.1999, 1 ♂, idem, 11.VIII.1999, 1 ♂, 1 ♀, idem, 28.VIII.1999, 1 ♀, idem, 31.VIII.1999, 1 ♂, idem, 15-19.VIII.2000, 1 ♀, idem, 24.VIII.2000, 5 ♂♂, 1 ♀, idem, 25.VIII.2000, 1 ♂, idem, 29.VII.2002, 1 ♂, idem, 9.VIII.2004, 1 ♂, idem, 13.VIII.2004, 1 ♂, 1 ♀, idem, 14.VIII.2004; A. Zilli leg.

1137. *Catocala lupina* (Herrich-Schäffer, 1845)

RECORDS. 1 ♀, **Colle Marcone**, 1121 m, 2.VIII.1988, 1 ♂, idem, 10.VIII.1998; 1 ♂, **Costa della Chiesa**, 1093 m, 8.VIII.1988, 1 ♀, idem, 14.VIII.1988; M. Pinzari leg.

1138. *Catocala nymphagoga* (Esper, 1787)

RECORDS. 2 ♀♀, *idem*, **Colle Marcone**, 1121 m, 25.VII.1987, 1 ♂, *idem*, 2.VIII.1987, 1 ♂, *idem*, 10.VIII.1987, 1 ♂, *idem*, 15.VIII.1987, 2 ♀♀, *idem*, 25.VIII.1987, 1 ♂, *idem*, 8.VIII.1988, 1 ♂, *idem*, 5.VII.2003, 1 ♂, *idem*, 24.VII.2007; M. Pinzari leg.; 1 ♂, 1 ♀, *idem*, 15.VII.2009, M. Di Rao leg. 1 ♂, **Colle Petruccio**, 1000 m, 30.VII.1998, 1 ♀, *idem*, 7.VIII.1999, 1 ♀, *idem*, 10.VIII.1999, 1 ♂, *idem*, 11.VIII.1999, 1 ♂, *idem*, 28.VII.2001, 1 ♂, *idem*, 14.VII.2002, 1 ♂, *idem*, 31.VII.2002, 1 ♂, *idem*, 23.VIII.2002, 1 ♂, *idem*, 5.VIII.2004, 2 ♂♂, *idem*, 9.VIII.2004, 1 ♂, *idem*, 11.VIII.2004, 1 ♀, *idem*, 14.VIII.2004, 1 ♂, *idem*, 14.VII.2007; A. Zilli leg.

SIGHTINGS. **Colle Petruccio**, 1000 m, 19.VII.2008, fide A. Zilli.

1139. *Catocala nymphaea* (Esper, 1787)

RECORDS. 1 ♂, 1 ♀, **Colle Marcone**, 1121 m, 3.VIII.1987, 1 ♀, *idem*, 10.VIII.1987; M. Pinzari leg. 1 ♂, **Colle Petruccio**, 1000 m, 13.VII.1996, 1 ♂, *idem*, 29.VI.2002, 1 ♂, *idem*, 14.VIII.2004; A. Zilli leg.

SIGHTINGS. **Colle Petruccio**, 1000 m, 5.VII.2008, fide A. Zilli.

1140. *Catocala diversa* (Geyer, 1828)*

RECORDS. 1 ♀, **Colle Marcone**, 1121 m, 6.IX.2008, 1 ♀, *idem*, 16.VIII.2010; M. Pinzari leg. 1 ♂, **Colle Petruccio**, 1000 m, 22.VIII.1997, 1 ♂, *idem*, 30.VII.1998, 2 ♂♂, *idem*, 23.VIII.2000, 1 ♂, *idem*, 22.VIII.2002; A. Zilli leg.

1141. *Minucia lunaris* (Denis & Schiffermüller, 1775)

RECORDS. 1 ♀, **Colle Marcone**, 1121 m, 20.VI.1987, 1 ♀, *idem*, 29.VI.1987, 1 ♀, *idem*, 6.V.1988, 1 ♂, *idem*, 13.V.1988, 1 ♀, *idem*, 1.V.2010, 1 ♂, *idem*, 29.V.2010; M. Pinzari leg.

1142. *Dysgonia algira* (Linnaeus, 1767)

RECORDS. 1 ♂, **Colle Marcone**, 1121 m, 24.VIII.1985, 2 ♂♂, *idem*, 15.VIII.1987, 1 ♂, *idem*, 27.VIII.1987, 1 ♀, *idem*, 25.VIII.1989, 1 ♂, *idem*, 3.IX.1994; M. Pinzari leg. 1 ♂, **Colle Petruccio**, 1000 m, 10.VIII.1996, 1 ♀, *idem*, 25.VIII.2000, 1 ♂, *idem*, 31.VII.2002, 1 ♀, *idem*, 22.VIII.2002, 1 ♀, *idem*, 24.VIII.2002, 1 ♀, *idem*, 29.VIII.2002, 1 ♂, *idem*, 5.VIII.2003, 1 ♂, *idem*, 7.VIII.2003, 1 ♀, *idem*, 9.VIII.2004, 1 ♂, *idem*, 13.VIII.2004, 1 ♂, *idem*, 14.VIII.2004; A. Zilli leg.

SIGHTINGS. **Colle Petruccio**, 1000 m, 17.VIII.2002, fide A. Zilli.

1143. *Grammodes stolidus* (Fabricius, 1775)

RECORDS. 1 ♂, **Colle Marcone**, 1121 m, 23.VI.1990, 1 ♀, *idem*, 28.VIII.2009; M. Pinzari leg. 1 ♂, **Colle Petruccio**, 1000 m, 29.VIII.2002, 1 ♀, *idem*, 3.VIII.2003, 1 ♂, *idem*, 14.VIII.2004; A. Zilli leg.

SIGHTINGS. **Colle Petruccio**, 1000 m, 24.VIII.2002, fide A. Zilli.

1144. *Lygephila lusoria* (Linnaeus, 1758)

RECORDS. 1 ♀, **Colle Marcone**, 1121 m, 26.VII.1994, 2 ♂♂, idem, 3.VII.2010; M. Pinzari leg.; 1 ♂, 1 ♀, idem, 15.VII.2009, M. Di Rao leg.

1145. *Lygephila pastinum* (Treitschke, 1826)

RECORDS. 1 ♀, **Colle Marcone**, 1121 m, 27.VII.1990, M. Pinzari leg.

1146. *Lygephila cracca* (Denis & Schiffermüller, 1775)

RECORDS. 1 ♂, **Colle Marcone**, 1121 m, 2.VIII.1988, 1 ♂, idem, 1.VIII.1989, 1 ♂, idem, 22.VIII.1990, 1 ♂, idem, 25.VIII.1990, 1 ♀, idem, 26.VIII.1991, 1 ♀, idem, 30.VIII.1991, 1 ♀, idem, 19.VI.1993, 1 ♂, idem, 26.VII.1994, 1 ♂, idem, 27.IX.1997, 1 ♀, idem, 12.VIII.1998, 1 ♀, idem, 15.VIII.1998, 1 ♀, idem, 23.VIII.2005, 1 ♂, idem, 7.X.2008, 1 ♂, idem, 9.VIII.2009, 1 ♂, idem, 27.IX.2009; M. Pinzari leg.; 3 ♂♂, 2 ♀♀, idem, 8.VIII.1999; 1 ♀, **Colle Petruccio**, 1000 m, 20.VII.1996, 1 ♀, idem, 11.IX.1996, 1 ♂, idem, 1.XI.1997, 1 ♂, idem, 6.VI.1998, 1 ♀, idem, 17-18.VII.1998, 1 ♀, idem, 25.VIII.2000, 1 ♂, idem, 29.VII.2002, 1 ♂, idem, 24.VIII.2002, 1 ♂, idem, 27.VIII.2002; 3 ♂♂, 2 ♀♀, **Vallemare**, 8.VIII.1999; A. Zilli leg.

1147. *Lygephila procax* (Hübner, 1813)

RECORDS. 1 ♂, **Colle Marcone**, 1121 m, 8.VIII.1997, M. Pinzari leg.

1148. *Apopstes spectrum* (Esper, 1787)

RECORDS. 1 ♂, **Colle Marcone**, 1121 m, 3.VIII.1986, M. Pinzari leg.; 1 ♂, idem, 1.VIII.2005, Manuela Pinzari leg. 1 ♀, **Colle Petruccio**, 1000 m, 23.VIII.2000, 1 ♂, idem, 24.VIII.2001, 1 ♂, idem, 4.VIII.2004, 1 ♀, idem, 8.X.2005; 1 ♂, idem, 3.XI.2007; 1 ♀, surr. **Vallemare**, 1000 m, 10.IX.1987; A. Zilli leg.

SIGHTINGS. **Colle Petruccio**, 1000 m, 24.VIII.2007, 6.IX.2008; fide A. Zilli.

1149. *Catephia alchymista* (Denis & Schiffermüller, 1775)

RECORDS. 1 ♀, **Colle Marcone**, 1121 m, 29.VI.1987, 1 ♀, idem, 23.VII.1988, 1 ♂, idem, 28.VI.1990, 1 ♂, idem, 22.VI.1991, 1 ♂, idem, 31.VII.1991, 1 ♂, idem, 17.VII.1992, 1 ♀, idem, 19.VI.1993, 1 ♂, idem, 3.VII.1993, 1 ♀, idem, 22.VII.2006, 1 ♂, idem, 5.VI.2010; M. Pinzari leg. 1 ♀, **Colle Petruccio**, 1000 m, 28.VII.2002, A. Zilli leg.

1150. *Aedia leucomelas* (Linnaeus, 1758)

RECORDS. 1 ♂, **Colle Marcone**, 1121 m, 20.VIII.1989, 1 ♀, idem, 23.VIII.1997, 1 ♂, idem, 25.VIII.1997; M. Pinzari leg. 2 ♂♂, **Colle Petruccio**, 1000 m, 17-18.VII.1998, 1 ♂, idem, 14.VIII.2004; A. Zilli leg.

1151. *Tyta luctuosa* (Denis & Schiffermüller, 1775)

RECORDS. 1 ♂, **Colle Marcone**, 1121 m, VIII.1982, 1 ♂, idem, 6.VIII.1985, 1 ♂, idem,

21.VIII.1985, 1 ♂, idem, 31.VII.1988, 1 ♂, idem, 12.VIII.1983; M. Pinzari leg. 2 ♂♂, **Colle Petruccio**, 1000 m, 7.VIII.1999, 1 ♂, 1 ♀, 13.VII.2002, 1 ♂, idem, 16.VIII.2002, 1 ♀, idem, 17.VIII.2002, 1 ♂, idem, 4.VIII.2003, 1 ♂, idem, 5.VII.2003, 1 ♂, idem, 7.VIII.2004, 1 ♂, idem, 24.VI.2006; A. Zilli leg.

SIGHTINGS. **Colle Petruccio**, 1000 m, 24.VI.2002, 29.VI.2002, 31.VII.2002, 31.VII.2002, 16.VIII.2002, 23.VI.2006, 29.VI.2007; fide A. Zilli.

1152. *Euclidia mi* (Clerck, 1759)

RECORDS. 1 ♀, **Colle Marcone**, 1121 m, 1.VII.1995, M. Pinzari leg. 1 ♂, **Colle Petruccio**, 1000 m, 20.V.2007, A. Zilli leg. 1 ♀, **Pian Mattano**, 1100 m, 2.VI.1985; 1 ♂, **Valle Orticara**, 1300 m, 1.VI.1986; M. Pinzari leg.

1153. *Euclidia glyphica* (Linnaeus, 1758)

RECORDS. 1 ♀, **Colle Marcone**, 1121 m, 24.V.1987, M. Pinzari leg. 1 ♂, **Colle Petruccio**, 1000 m, 9.VIII.1999, 2 ♂♂, idem, 5.VI.2004, 1 ♀, idem, 3.VIII.2004; A. Zilli leg. 1 ♀, **Costa della Chiesa**, 1093 m, 16.VI.1989, 2 ♀, idem, 26.V.1991; 1 ♂, idem, 9.V.1999; 1 ♀, **Pian Mattano**, 1000 m, 2.VI.1985; 1 ♂, **Prata di Laculo**, 1088 m, 23.IV.2006; M. Pinzari leg.

SIGHTINGS. **Colle Petruccio**, 1000 m, 20.V.2007, fide A. Zilli.

1154. *Laspeyria flexula* (Denis & Schiffermüller, 1775)

RECORDS. 1 ♂, **Colle Marcone**, 1121 m, 14.VIII.1994, 1 ♂, idem, 3.VI.2000, 1 ♂, idem, 31.V.2003; M. Pinzari leg.

CALPINAE

1155. *Scoliopteryx libatrix* (Linnaeus, 1758)

RECORDS. 1 ♂, 1 ♀, **Colle Marcone**, 1121 m, 2.XI.1986, 1 ♂, idem, 9.IV.1993, 1 ♀, idem, 19.VI.1993; M. Pinzari leg. 1 ♀, **Colle Petruccio**, 1000 m, 5.VI.2004, A. Zilli leg. 1 ♂, **Pineta (Pozzo)**, 900 m, 31.VII.2004, M. Pinzari leg.

HYPENINAE

1156. *Hypena proboscidalis* (Linnaeus, 1758)

RECORDS. 1 ♀, **Colle Marcone**, 1121 m, 8.VII.1989, 1 ♀, idem, 29.VI.1990, 1 ♀, idem, 23.VII.1988, 1 ♀, idem, 2.VII.1994, 1 ♂, idem, 19.IX.1992, 1 ♂, idem, 29.VIII.1990, 1 ♀, idem, 18.VIII.1990, 1 ♀, idem, 29.VI.1990, 1 ♂, idem, 9.IX.1990; M. Pinzari leg. 1 ♂, **Colle Petruccio**, 1000 m, 11.IX.1996, 1 ♀, idem, 8.X.2005; A. Zilli leg.

1157. *Hypena rostralis* (Linnaeus, 1758)

RECORDS. 1 ♀, **Colle Marcone**, 1121 m, 3.XI.1985, 1 ♀, idem, 30.XII.1986, 1 ♀, idem, 7.

XII.1987, 1 ♂, idem, 18.IX.1988, 1 ♀, idem, 30.X.1988, 2 ♂♂, idem, 20.IV.1992, 1 ♂, idem, 11.X.2008; M. Pinzari leg. 2 ♀♀, **Colle Petruccio**, 1000 m, 17.X.1998, 1 ♂, idem, II.1998; A. Zilli leg. SIGHTINGS. **Colle Petruccio**, 1000 m, 29.IX.2007, 6.IX.2008; fide A. Zilli.

1158. *Hypena obsitalis* (Hübner, 1813)

RECORDS. 1 ♂, **Colle Marcone**, 1121 m, 31.X.1994, M. Pinzari leg.

1159. *Hypena lividalis* (Hübner, 1796)

RECORDS. 1 ♂, **Colle Marcone**, 1121 m, 21.X.1990, 1 ♂, idem, 25.IX.2010; M. Pinzari leg.

1160. *Phytometra viridaria* (Clerck, 1759)

RECORDS. 1 ♂, **Colle Marcone**, 1121 m, 25.VIII.1987, 1 ♂, idem, 8.VIII.1988, 1 ♂, idem, 7.VIII.1989, 1 ♂, idem, 19.VIII.1989, 1 ♂, idem, 31.VII.1990, 2 ♂♂, idem, 2.VIII.1990, 1 ♂, idem, 17.V.1992, 1 ♂, idem, 16.VIII.1992, 3 ♂♂, 26.VII.1997, 1 ♂, idem, 8.VIII.1997; M. Pinzari leg. 1 ♀, **Colle Petruccio**, 1000 m, 30.VII.1998, 1 ♀, idem, 9.VIII.1999, 1 ♂, idem, 29.VII.2001, 1 ♂, idem, 13.VII.2002, 1 ♂, idem, 31.VII.2002, 2 ♂♂, idem, 13.VIII.2003, 1 ♂, idem, 29.VI.2007; A. Zilli leg. 1 ♂, **Fonte de lu Cupu**, 980 m, 21.VII.1996, M. Pinzari leg.

SIGHTINGS. **Colle Petruccio**, 1000 m, 2.VIII.2002, 20.V.2007, 14.VII.2007, 12.VII.2008, 26.VII.2008; fide A. Zilli.

1161. *Parascotia fuliginaria* (Linnaeus, 1761)*

RECORDS. 1 ♀, **Colle Marcone**, 1121 m, 10.VIII.1983, 1 ♀, idem, 2.VIII.1988, 1 ♀, idem, 23.VIII.1989, 1 ♀, idem, 12.VIII.1990, 2 ♀♀, idem, 31.VII.1991, 1 ♀, idem, 5.VIII.1991, 1 ♀, idem, 5.VIII.1993, 1 ♀, idem, 22.VIII.1993, 1 ♀, idem, 6.VIII.1996, 1 ♀, idem, 18.VII.1998, 1 ♀, idem, 1.VIII.1999, 1 ♀, idem, 4.VIII.1999, 1 ♀, idem, 9.VIII.1999, 1 ♀, idem, 21.VIII.1999, 1 ♀, idem, 16.VIII.2000, 1 ♂, idem, 31.VII.2004, 1 ♀, idem, 1.VIII.2004, 1 ♀, idem, 14.VII.2007, 1 ♀, idem, 26.VII.2008; M. Pinzari leg.; 1 ♀, idem, 14-18.VII.2008, M. Di Rao leg.

EUTELIINAE

1162. *Eutelia adulatrix* (Hübner, 1813)

RECORDS. 1 ♂, **Colle Marcone**, 1121 m, 17.VIII.1987, 1 ♀, idem, 29.VI.1990, 1 ♀, idem, 24.VII.1998; M. Pinzari leg.

PLUSIINAE

1163. *Euchalcia variabilis* (Piller, 1783)

RECORDS. 1 ♂, **Colle Marcone**, 1121 m, 5.VIII.1989; 1 ♂, surr. **La Mozza**, 1544 m, 3.VIII.1990; M. Pinzari leg.

1164. *Euchalcia modestoides* Poole, 1989

RECORDS. 1 ♀, **Colle Marccone**, 1121 m, 25.VI.1982, 1 ♂, idem, 2.VII.1988, 1 ♂, idem, 6.VIII.1996, 1 ♂, idem, 26.VII.1997; M. Pinzari leg.

1165. *Euchalcia italica* (Staudinger, 1882)

RECORDS. 1 ♂, **Colle Marccone**, 1121 m, 12.VII.1987, M. Pinzari leg.

1166. *Diachrysia chrysitis* (Linnaeus, 1758)

RECORDS. 2 ♂♂, 1 ♀, **Colle Marccone**, 1121 m, 29.VI.1987, 1 ♂, idem, 21.VIII.1987, 1 ♂, idem, 22.VIII.1987, 1 ♀, idem, 29.VIII.1987, 1 ♂, idem, 8.VIII.1988, 1 ♂, idem, 30.VI.1989, 1 ♂, idem, 28.VI.1993, 1 ♂, idem, 5.VIII.1989 (gen. praep. NOCT 19, M. Pinzari); M. Pinzari leg. 2 ♂♂, **Colle Petruccio**, 1000 m, 9.IX.1996, 2 ♂♂, idem, 13.VI.1998, 1 ♂, idem, 24.VIII.2002; A. Zilli leg.

SIGHTINGS. **Colle Petruccio**, 1000 m, 2.VI.2007; fide A. Zilli.

1167. *Diachrysia stenochrysis* (Warren, 1913)

RECORDS. 1 ♀, **Colle Marccone**, 1121 m, 3.IX.1988, M. Pinzari leg. 1 ♂, **Colle Petruccio**, 1000 m, 8.IX.1996, 1 ♀, idem, 22.VIII.1997, 1 ♀, idem, 13.VI.1998, 1 ♀, idem, 29.VIII.2002; A. Zilli leg.

1168. *Macdunnoughia confusa* (Stephens, 1850)

RECORDS. 1 ♂, **Colle Marccone**, 1121 m, 10.VI.1988, 1 ♀, idem, 26.III.1989, 1 ♀, idem, 22.VII.1989, 1 ♂, idem, 26.VI.1993; M. Pinzari leg. 1 ♂, **Colle Petruccio**, 1000 m, 6-7.VI.1998, 4 ♂♂, idem, 13.VI.1998; A. Zilli leg.

SIGHTINGS. **Colle Petruccio**, 1000 m, 14.VII.2007; fide A. Zilli.

1169. *Autographa gamma* (Linnaeus, 1758)

RECORDS. 1 ♂, **Colle Marccone**, 1121 m, 6.VII.1986, 1 ♂, idem, 2.V.1987, 1 ♂, idem, 25.VI.1988, 1 ♂, idem, 19.VIII.1988, 1 ♂, idem, 16.IX.1989, 2 ♀♀, idem, 22.VI.1991, 1 ♀, idem, 29.VI.1991, 1 ♂, idem, 2.XI.2002, 1 ♀, idem, 4.VIII.2008; M. Pinzari leg. 1 ♂, **Colle Petruccio**, 1000 m, 12.VII.1996, 1 ♂, 1 ♀, idem, 28.III.1997, 2 ♀♀, idem, 24.IV.1997, 1 ♂, idem, 1.XI.1997, 1 ♂, idem, 6.VI.1998; A. Zilli leg.

SIGHTINGS. **Colle Petruccio**, 1000 m, 24.VI.2002, 28.VII.2002, 29.VII.2002, 31.VII.2002, 1.VIII.2002, 2.VIII.2002, 3.VII.2005, 4.VII.2005, 23.VI.2006, 19.V.2007, 2.VI.2007, 14.VII.2007, 5.VII.2008, 12.VII.2008, 19.VII.2008; fide A. Zilli.

1170. *Autographa pulchrina* (Haworth, 1809)

RECORDS. 1 ♂, **Colle Marccone**, 1121 m, 29.VI.1987, 1 ♂, idem, 31.VII.1990; M. Pinzari leg.

1171. *Autographa jota* (Linnaeus, 1758)

RECORDS. 1 ♂, **Colle Marcone**, 1121 m, 20.VIII.1989, 1 ♂, idem, 29.VII.1990, 1 ♂, idem, 7.VII.2007; M. Pinzari leg.

1172. *Autographa bractea* (Denis & Schiffermüller, 1775)*

RECORDS. 1 ♀, **Colle Marcone**, 1121 m, 31.VII.1990, 1 ♂, idem, 15.VII.1993; M. Pinzari leg.

1173. *Trichoplusia ni* (Hübner, 1803)

RECORDS. 1 ♀, **Colle Marcone**, 1121 m, 24.VIII.1985, 1 ♀, idem, 10.VI.1987, 2 ♂♂, idem, 22.VIII.1987, 1 ♂, idem, 6.V.1988, 1 ♀, idem, 23.VII.1988, 1 ♀, idem, 31.VII.1988, 1 ♂, idem, 14.V.1989, 1 ♀, idem, 6.VIII.1991, 1 ♀, idem, 30.VIII.1991, 1 ♂, idem, 31.VII.1994, 1 ♂, idem, 26.VIII.2009; M. Pinzari leg. 1 ♂, **Colle Petruccio**, 1000 m, 13.VI.1998, A. Zilli leg.

SIGHTINGS. **Colle Petruccio**, 1000 m, 23.VI.2006, 2.VI.2007, 14.VII.2007; fide A. Zilli.

1174. *Ctenoplusia accentifera* (Lefèbvre, 1827)*

RECORDS. 1 ♂, **Colle Petruccio**, 1000 m, 1.IX.1997, A. Zilli leg.

1175. *Chrysodeixis chalcites* (Esper, 1789)

RECORDS. 1 ♂, **Colle Marcone**, 1121 m, 10.VIII.1987, 1 ♀, idem, 5.IX.1987, 1 ♂, idem, 27.IX.1987, 1 ♂, idem, 2.VII.1988, 1 ♂, idem, 23.VII.1988, 1 ♂, 1 ♀, idem, 10.VIII.1988, 1 ♀, idem, 14.VIII.1988, 1 ♂, idem, 16.VIII.1988, 1 ♂, idem, 19.VIII.1988, 1 ♂, idem, 29.VIII.1988, 1 ♂, idem, 3.IX.1988, 2 ♂♂, idem, 23.VIII.1989, 1 ♂, idem, 8.IX.1993, 1 ♀, idem, 10.VIII.1994, 1 ♂, idem, 9.IX.1994, 1 ♂, idem, 16.VIII.1998, 1 ♀, idem, 15.VIII.1999; M. Pinzari leg. 1 ♂, 1 ♀, **Colle Petruccio**, 1000 m, 29.VI.2001, 1 ♂, idem, 18.VIII.2002; A. Zilli leg.

1176. *Abrostola tripartita* (Hufnagel, 1766)

RECORDS. 1 ♂, **Colle Marcone**, 1121 m, 20.VI.1987, 1 ♂, idem, 29.VI.1987 (gen. praep. NOCT 25, M. Pinzari), 1 ♂, idem, 12.VII.1987, 1 ♀, idem, 18.VIII.1987, 1 ♂, idem, 19.VIII.1987, 1 ♂, idem, 22.VIII.1987, 1 ♂, idem, 7.VIII.1989, 1 ♂, idem, 20.VIII.1989 (gen. praep. NOCT 30, M. Pinzari), 1 ♂, idem, 25.VIII.1989, 1 ♂, idem, 27.V.1990 (gen. praep. NOCT 26, M. Pinzari), 1 ♀, idem, 16.VI.1990, 1 ♂, idem, 9.V.1992 (gen. praep. NOCT 21, M. Pinzari), 1 ♂, idem, 15.VII.1992 (gen. praep. NOCT 29, M. Pinzari), 1 ♂, idem, 17.VII.1992 (gen. praep. NOCT 28, M. Pinzari), 1 ♂, idem, 30.VIII.1996 (gen. praep. NOCT 27, M. Pinzari), 1 ♂, idem, 15.VII.1997, 1 ♂, idem, 21.VIII.1998; M. Pinzari leg.

1177. *Abrostola asclepiadis* (Denis & Schiffermüller, 1775)

RECORDS. 1 ♂, **Colle Petruccio**, 1000 m, 6.VI.1998, A. Zilli leg.

1178. *Abrostola triplasia* (Linnaeus, 1758)

RECORDS. 1 ♂, **Colle Marcone**, 1121 m, 10.VI.1988 (gen. praep. NOCT 20, M. Pinzari), 1 ♂, idem, 6.VI.1992 (gen. praep. 24, M. Pinzari); M. Pinzari leg.

1179. *Abrostola agnorista* Dufay, 1956

RECORDS. 1 ♂, **Colle Marcone**, 1121 m, 30.VI.1990 (gen. praep. NOCT 23, M. Pinzari), M. Pinzari leg.

ACONTIINAE

1180. *Emmelia trabealis* (Scopoli, 1763)

RECORDS. 1 ♂, **Colle Marcone**, 1121 m, 23.VIII.1986, 1 ♂, idem, 25.VII.1987, 1 ♀, idem, 10.VIII.1987, 1 ♀, idem, 14.VIII.1987, 1 ♂, idem, 15.VIII.1987, 1 ♂, 2 ♀♀, idem, 17.VIII.1987, 1 ♀, idem, 7.VIII.1991; M. Pinzari leg. 1 ♂, **Colle Petruccio**, 1000 m, 9.IV.1996, 1 ♂, idem, 30.VII.1998, 1 ♂, idem, 24.VIII.2002, 1 ♂, idem, 3.VIII.2004; A. Zilli leg.

1181. *Acontia lucida* (Hufnagel, 1766)

RECORDS. 1 ♂, **Colle Marcone**, 1121 m, 12.VII.1987, 1 ♂, idem, 3.VIII.1987, 1 ♀, idem, 15.VIII.1987, 1 ♀, idem, 23.VII.1988, 1 ♂, idem, 24.VI.1989, 1 ♂, idem, 31.VII.1991, 1 ♂, idem, 6.VIII.1991, 1 ♂, idem, 24.VIII.1994; M. Pinzari leg. 1 ♂, **Colle Petruccio**, 1000 m, 7.VIII.2004, A. Zilli leg.

EUSTROTIINAE

1182. *Protodeltote pygarga* (Hufnagel, 1766)

RECORDS. 1 ♂, **Colle Marcone**, 1121 m, 23.VI.1990, 1 ♂, idem, 3.VII.1993, 1 ♂, idem, 16.VII.1993, 1 ♂, idem, 18.VII.1993, 1 ♀, idem, 27.VII.1993; M. Pinzari leg. 1 ♂, **Colle Petruccio**, 1000 m, 30.VI.2007, A. Zilli leg.

1183. *Odice suava* (Hübner, 1813)

RECORDS. 1 ♂, **Colle Marcone**, 1121 m, 10.VIII.1987, 1 ♀, idem, 22.VII.1988, 1 ♂, idem, 1.VIII.1989, 1 ♂, idem, 29.VII.1991, 1 ♂, idem 15.VII.1993, 1 ♂, idem, 7.VII.1994, 1 ♀, idem, 28.VII.1995; 1 ♀, Pineta Pozzo, 950 m, 28.VI.1998, 1 ♂, 1 ♀, idem, 5.VII.1998; M. Pinzari leg. 8 ♂♂, **Colle Petruccio**, 1000 m, 12.VII.1996, 1 ♂♂, 1 ♀, idem, 20.VII.1996, 1 ♂, idem, 31.VIII.1999, 1 ♂, idem, 21.VII.2001, 1 ♂, idem, 28.VII.2002, 4 ♂♂, idem, 5.VII.2003, 1 ♀, idem, 30.VI.2007; A. Zilli leg.

SIGHTINGS. **Colle Petruccio**, 1000 m, 28.VII.2002, 4.VII.2005, 30.VI.2007; fide A. Zilli.

1184. *Eublemma viridula* (Guenée, 1841)

RECORDS. 1 ♀, **Colle Marcone**, 1121 m, 8.VII.1989, 1 ♀, idem, 21.VII.1989, 1 ♂, idem, 5.VIII.1989, 1 ♂, idem, 29.VI.1990, 1 ♂, idem, 30.VI.1990, 1 ♀, idem, 30.VIII.1990, 1 ♂, idem, 31.VII.1991, 1 ♂, idem, 18.VII.1993, 1 ♂, idem, 25.VIII.1993, 1 ♂, idem, 6.VII.1996, 1 ♀, idem, 17.VII.1998, 1 ♂, idem, 27.VI.1999, 1 ♀, idem, 18.VII.2005, 1 ♂, idem, 5.IX.2006; M. Pinzari leg. 1 ♂, **Colle Petruccio**, 1000 m, 28.VIII.1999, 1 ♂, idem, 30.VI.2001, 1 ♂, idem, 25.VIII.2001, 2 ♀♀, idem, 30.VI.2007; A. Zilli leg.

SIGHTINGS. **Colle Petruccio**, 1000 m, 24.VI.2002, 13.VII.2002, 23.VI.2006, 30.VI.2007, 14.VII.2007; fide A. Zilli.

1185. *Eublemma candidana* (Fabricius, 1794)

RECORDS. 1 ♂, **Colle Petruccio**, 1000 m, 13.VIII.2004, 1 ♂, idem, 14.VIII.2004; A. Zilli leg.

1186. *Eublemma ostrina* (Hübner, 1808)

RECORDS. 1 ♂, **Colle Marcone**, 1121 m, 17.VI.1990, 1 ♂, idem, 23.VI.1990, 1 ♂, idem, 28.VII.1990, 1 ♂, idem, 5.VIII.1990, 1 ♂, idem, 20.X.1990, 1 ♂, idem, 30.VII.1993, 1 ♀, idem, 9.IX.1993, 1 ♀, idem, 3.VIII.1994, 1 ♀, idem, 26.VIII.1998, 1 ♀, idem, 7.VIII.2006, 1 ♀, idem, 28.VI.2009, 1 ♀, idem, 21.VIII.2009, 1 ♀, idem, 18.VI.2010; 1 ♀, **Pian Zaidenti**, 1300 m, 27.V.2006; M. Pinzari leg.

SIGHTINGS. **Colle Petruccio**, 1000 m, 30.VI.2007; fide A. Zilli.

1187. *Eublemma parva* (Hübner, 1808)

RECORDS. 1 ♂, **Colle Marcone**, 1121 m, 10.VII.1988, 1 ♂, idem, 2.VIII.1990, 1 ♂, 1 ♀, idem, 8.VII.1994, 1 ♀, idem, 20.VI.2008; M. Pinzari leg. 1 ♂, **Colle Petruccio**, 1000 m, 13.VI.1998, 1 ♀, idem, 30.VII.1998; A. Zilli leg.

SIGHTINGS. **Colle Petruccio**, 1000 m, 29.VI.2002, 23.VI.2006, 30.VI.2007; fide A. Zilli.

1188. *Eublemma purpurina* (Denis & Schiffermüller, 1775)

RECORDS. 1 ♂, **Colle Marcone**, 1121 m, 25.VIII.2000, 1 ♂, idem, 21.VIII.2009; M. Pinzari leg.

1189. *Eublemma polygramma* (Duponchel, 1842)

RECORDS. 1 ♂, **Colle Marcone**, 1121 m, 12.VII.1987, 2 ♂♂, idem, 23.VII.1988, 1 ♀, idem, 21.VII.1989, 1 ♂, 1 ♀, idem, 7.VIII.1989, 1 ♂, 1 ♀, idem, 29.VI.1990, 1 ♂, idem, 16.VII.1994; M. Pinzari leg. 1 ♂, **Colle Petruccio**, 1000 m, 17-18.VII.1998, 1 ♂, idem, 28.VII.2001, 1 ♂, idem, 10-14.VIII.2001, 1 ♀, idem, 29.VII.2002, 1 ♂, idem, 5.VII.2003, 1 ♂, idem, 6.VIII.2004, 1 ♂, 2 ♀♀, idem, 30.VI.2007; A. Zilli leg.

SIGHTINGS. **Colle Petruccio**, 1000 m, 24.VI.2002, 29.VI.2002, 29.VII.2002, 30.VI.2007, 14.VII.2007, 5.VII.2008, 12.VII.2008, 26.VII.2008; fide A. Zilli.

1190. *Trisateles emortalis* (Denis & Schiffermüller, 1775)

RECORDS. 1 ♀, **Colle Marcone**, 1121 m, 23.VI.1990, 1 ♀, idem, 23.VI.1997, 1 ♂, idem, 27.VI.1998; M. Pinzari leg.

CUCULLIINAE

1191. *Cucullia formosa* Rogenhofer, 1860*

RECORDS. 1 ♀, **Colle Marcone**, 1121 m, 17.VIII.1983, 1 ♂, idem, 23.VIII.1994; M. Pinzari leg.

1192. *Cucullia umbratica* (Linnaeus, 1758)

RECORDS. 1 ♂, 1 ♀, **Colle Marcone**, 1121 m, 29.VI.1987, 1 ♂, idem, 5.VII.1987, 1 ♂, idem, 6.VIII.1987, 1 ♂, 1 ♀, idem, 3.VI.1989, 1 ♀, idem, 24.VI.1989, 2 ♂♂, idem, 29.VI.1990, 1 ♀, idem, 29.VII.1991, 1 ♂, idem, 26.VI.1992, 1 ♂, idem, 3.VII.1992, 1 ♂, idem, 8.VIII.1996, 1 ♂, idem, 3.VI.2005, 1 ♀, idem, 30.VIII.2005, 1 ♂, idem, 16.VI.2006, 1 ♂, idem, 17.VIII.2006; M. Pinzari leg. 1 ♂, **Colle Petruccio**, 1000 m, 14.VII.2007; A. Zilli leg.

SIGHTINGS. **Colle Petruccio**, 1000 m, 29.VII.2002; fide A. Zilli.

1193. *Cucullia santolinae* Rambur, 1834*

RECORDS. 1 ♂, **Colle Petruccio**, 1000 m, 1.III.1997, A. Zilli leg.

1194. *Cucullia chamomillae* (Denis & Schiffermüller, 1775)

RECORDS. 1 ♂, **Colle Marcone**, 1121 m, 21.IV.1987, 1 ♀, idem, 2.V.1987, 1 ♂, idem, 24.III.1990, 1 ♀, idem, 30.III.1994; M. Pinzari leg.

1195. *Cucullia santonici* (Hübner, 1813)*

RECORDS. **Colle Marcone**, 1121 m, 1 ♂, idem, 5.VIII.1986, 1 ♀, idem, 18.VII.1987, 1 ♂, idem, 25.VI.1988, 1 ♂, idem, 1.VII.1988, 1 ♂, idem, 19.VI.1993; M. Pinzari leg.

1196. *Cucullia blattariae* (Esper, 1790)*

RECORDS. 3 ♂♂, **Colle Marcone**, 1121 m, 2.V.1987 (gen. praep. PREP 13, M. Pinzari), 3 ♂♂ (gen. praep. PREP 15, M. Pinzari), 1 ♀, idem, 24.V.1987 (gen. praep. PREP 20, M. Pinzari), 4 ♂♂ (gen. praep. PREP 5, M. Pinzari), idem, 7.VI.1987, 6 ♂♂ (gen. praep. PREP 12, M. Pinzari), 1 ♀, idem, 29.VI.1987, 1 ♂, idem, 12.VII.1987, 1 ♀, idem, 6.V.1988, 1 ♂, idem, 7.V.1988, 1 ♂, 1 ♀, idem, 13.V.1988, 2 ♂♂, 1 ♀, idem, 28.V.1988, 1 ♂, idem, 3.VI.1988 (gen. praep. PREP 14, M. Pinzari), 2 ♂♂, 2 ♀♀, idem, 5.VI.1988, 1 ♂, idem, 11.VI.1988, 13 ♂♂ (gen. praep. PREP 4, M. Pinzari), 1 ♀, idem, 14.V.1989, 1 ♀, idem, 26.V.1989, 7 ♂♂, idem, 28.V.1989, 5 ♂♂, idem, 3.VI.1989, 2 ♂♂, idem, 16.VI.1989, 2 ♂♂, 1 ♀, idem, 24.VI.1989, 1 ♂, 1 ♀, idem, 30.IV.1990, 1 ♀, idem, 5.V.1990, 1 ♂, idem, 27.V.1990, 1 ♂, idem, 10.VI.1990, 2 ♂♂, idem, 8.VI.1991, 5

♂♂, 2 ♀♀, idem, 21.VI.1991, 1 ♂, idem, 22.VI.1991, 4 ♂♂, 1 ♀, idem, 2.V.1992, 14 ♂♂, idem, 9.V.1992, 2 ♂♂, 1 ♀, idem, 6.VI.1992, 1 ♂, idem, 26.VI.1992, 1 ♂, idem, 20.III.1993, 3 ♂♂, 1 ♀, idem, 22.V.1993, 2 ♂♂, idem, 28.V.1993, 1 ♂, idem, 29.V.1993, 3 ♂♂, 1 ♀, idem, 30.V.1993, 5 ♂♂, 2 ♀♀, idem, 19.VI.1993, 2 ♂♂, idem, 27.VI.1993, 2 ♀♀, idem, 13.V.1994, 4 ♂♂, idem, 15.V.1994, 3 ♂♂, 1 ♀, idem, 22.V.1994, 8 ♂♂, 2 ♀♀, idem, 20.V.1995, 1 ♂, idem, 26.V.1995, 1 ♂, idem, 6.VI.1995, 1 ♀, idem, 9.VI.1995, 5 ♂♂, idem, 16.VI.1995, 1 ♂, idem, 18.V.1996, 2 ♂♂, idem, 16.V.1998, 3 ♂♂, idem, 30.V.1998, 1 ♂, 1 ♀, idem, 27.VI.1998, 8 ♂♂, idem, 8.V.1999, 1 ♀, idem, 29.V.1999, 1 ♂, idem, 3.VI.2000, 2 ♂♂, idem, 31.V.2003, 5 ♂♂, 1 ♀, idem, 14.V.2005, 1 ♀, idem, 24.IV.2006, 1 ♀, idem, 20.V.2006, 1 ♂, idem, 27.V.2006, 1 ♀, idem, 16.VI.2006, 1 ♀, idem, 17.VI.2006; M. Pinzari leg. 1 ♂, 1 ♀, **Colle Petruccio**, 1000 m, 6.VI.1998, 1 ♂, idem, 29.IV.2001, 1 ♂, idem, 14.VI.2001, 1 ♂, idem, 5.VI.2004; A. Zilli leg.

1197. *Cucullia scrophulariae* (Denis & Schiffermüller, 1775)

RECORDS. 1 ♀, **Colle Marcone**, 1121 m, 8.VII.1992, 1 ♀, idem, 23.VII.2010; M. Pinzari leg.

1198. *Cucullia lanceolata* (de Villers, 1789) (= *thapsiphaga* Treitschke, 1826)

RECORDS. 2 ♀♀, **Colle Marcone**, 1121 m, 7.VI.1987 (gen. praep. PREP 8, M. Pinzari), 1 ♂, idem, 7.V.1988, 1 ♂, idem, 5.VI.1988, 1 ♂, idem, 1.VI.1988, 1 ♀, idem, 5.VI.1988, 1 ♀, idem, 11.VI.1988, 1 ♀, idem, 3.VI.1989, 1 ♀, idem, 21.VI.1991, 1 ♀, idem, 22.VI.1991, 1 ♂, idem, 28.V.1993, 2 ♂♂, idem, 19.VI.1993, 1 ♂, idem, 26.VI.1993, 1 ♀, idem, 30.V.1998, 1 ♂, idem, 31.V.2003; M. Pinzari leg.

1199. *Cucullia lychnitis* (Rambur, 1833)

RECORDS. 1 ♂, **Colle Marcone**, 1121 m, 20.IV.1982, 1 ♂, idem, 29.VI.1987, 1 ♀, idem, 5.VII.1987, 1 ♂, idem, 18.VII.1987 (gen. praep. NOCT 2, M. Pinzari), 1 ♂, idem, 2.VIII.1987 (gen. praep. NOCT 6, M. Pinzari), 1 ♂, idem, 22.VIII.1987, 1 ♂, idem, 3.VI.1988, 1 ♀, idem, 5.VI.1988, 1 ♂, idem, 9.V.1992, 1 ♀, idem, 26.VI.1993, 1 ♀, idem, 27.VII.1995, 1 ♂, idem, 2.V.1997; M. Pinzari leg.

1200. *Cucullia verbasci* (Linnaeus, 1758)

RECORDS. 1 ♂, **Colle Marcone**, 1121 m, 13.V.1987, 1 ♀, idem, 14.V.1989, 1 ♂, idem, 14.IV.1990, 1 ♂, idem, 16.VI.1990, 1 ♀, idem, 22.V.1993, 1 ♀, idem, 3.VI.2005; M. Pinzari leg.

1201. *Cucullia prenanthis* (Boisduval, 1840)*

RECORDS. 1 ♂, **Colle Marcone**, 1121 m, 5.VI.1988, 1 ♂, idem, 1.VII.1995; M. Pinzari leg.

1202. *Calophasia lunula* (Hufnagel, 1766)

RECORDS. 1 ♂, **Colle Marcone**, 1121 m, 20.VI.1987, 1 ♂, idem, 29.VI.1987, 1 ♂, idem, 3.VIII.1987, 1 ♂, idem, 4.VI.1988, 1 ♂, idem, 22.VI.1991, 1 ♂, idem, 9.V.1992, 1 ♂, idem, 12.VII.1992, 2 ♂♂, 1 ♀, idem, 19.VI.1993, 1 ♂, idem, 1.VII.1994; M. Pinzari leg.

1203. *Calophasia platyptera* (Esper, 1788)

RECORDS. 1 ♂, **Colle Marcone**, 1121 m, 5.VIII.1986, 1 ♂, idem, 29.VI.1987, 1 ♂, idem, 12.VII.1987, 1 ♂, idem, 6.VIII.1987, 1 ♂, idem, 31.VII.1988, 1 ♂, idem, 14.V.1989, 1 ♂, idem, 15.VI.1989, 1 ♂, idem, 16.VI.1989, 1 ♀, idem, 30.VI.1989, 1 ♂, 1 ♀, idem, 24.VIII.1991, 1 ♂, idem, 13.VIII.1992, 1 ♀, idem, 1.VII.1995; M. Pinzari leg. 1 ♀, **Colle Petruccio**, 1000 m, 6.VI.1998, 1 ♀, idem, 28.VII.2002; A. Zilli leg.

1204. *Calophasia opalina* (Esper, 1793)

RECORDS. 1 ♂, **Colle Marcone**, 1121 m, 15.VIII.1985, 1 ♀, idem, 6.VII.1986, 1 ♂, idem, 29.VI.1987, 1 ♂, idem, 14.VIII.1987, 1 ♂, idem, 4.VI.1988, 1 ♂, idem, 24.VI.1989, 1 ♂, 1 ♀, idem, 16.VI.1990, 1 ♂, idem, 7.VII.1992, 2 ♂♂, 1 ♀, idem, 19.VI.1993, 1 ♀, idem, 6.VIII.1997; M. Pinzari leg.

1205. *Omphalophana antirrhinii* (Hübner, 1803)

RECORDS. 1 ♀, **Colle Marcone**, 1121 m, 5.VI.1988, 1 ♂, idem, 11.VI.1999, 1 ♂, idem, 3.VI.2000, 1 ♀, idem, 23.V.2009, 1 ♀, idem, 13.VI.2010; M. Pinzari leg. 7 ♂♂, 2 ♀♀, **Colle Petruccio**, 1000 m, 6-7.VI.1996, 2 ♂♂, 2 ♀♀, idem, 7.VI.1997, 2 ♂♂, 2 ♀♀, idem, 6.VI.1998, 2 ♂♂, idem, 13.VI.1998, 1 ♂, idem, 12.VI.1999, 1 ♂, idem, 5.VI.2004, 3 ♂♂, 19.V.2007; A. Zilli leg.

SIGHTINGS. **Colle Petruccio**, 1000 m, 4.VII.2005, 23.VI.2006, 19.V.2007, 2.VI.2007; fide A. Zilli.

1206. *Omphalophana anatolica* (Lederer, 1857)*

RECORDS. 1 ♂, **Colle Marcone**, 1121 m, 22.VI.1991, M. Pinzari leg.

1207. *Epimecia ustula* (Freyer, 1835)

RECORDS. 1 ♂, **Colle Marcone**, 1121 m, 6.VII.1994, 1 ♀, idem, 24.VII.1998, 1 ♀, idem, 23.VIII.2000, 1 ♂, idem, 2.VIII.2009; M. Pinzari leg. 1 ♂, **Colle Petruccio**, 1000 m, 12.VII.1996, 1 ♂, idem, 25.IV.1997, 1 ♂, idem, 3.V.1997, 2 ♂♂, idem, 6.VI.1998, 1 ♂, idem, 19-20.VI.1998, 1 ♂, idem, 13.V.2001, 2 ♂♂, 1 ♀, idem, 18.V.2001, 1 ♂, idem, 14.VII.2002, 1 ♂, idem, 12.VIII.2003, 1 ♂, idem, 29.VI.2007; A. Zilli leg.

SIGHTINGS. **Colle Petruccio**, 1000 m, 12.V.2007, 30.VI.2007, 14.VII.2007, 5.VII.2008; fide A. Zilli.

1208. *Teinoptera olivina* (Herrich-Schäffer, 1852)*

RECORDS. 1 ♂, **Colle Marcone**, 1121 m, 12.VI.1982, 1 ♂, idem, 23.VI.1982, 1 ♂, 1 ♀, idem, 29.VI.1987, 4 ♂♂, idem, 4.VI.1988, 3 ♂♂, 1 ♀, idem, 5.VI.1988, 1 ♀, idem, 5.VI.2010; M. Pinzari leg. 1 ♂, **Colle Petruccio**, 1000 m, 6-7.VI.1996, 1 ♀, idem, 7.VI.1997, 1 ♀, idem, 6.VI.1998, 1 ♂, idem, 13.VI.1998, 1 ♂, idem, 19.V.2007; A. Zilli leg.

SIGHTINGS. **Colle Petruccio**, 1000 m, 12.V.2007, 2.VI.2007; fide A. Zilli.

1209. *Omia cymbalariae* (Hübner, 1809)*

RECORDS. 1 ♀, **Pineta (Pozzo)**, 900 m, 5.VI.2005; 1 ♂, **Pozzo dei Corvi**, 1050 m, 3.VI.2000; M. Pinzari leg.

AMPHIPYRINAE

1210. *Amphipyra pyramidea* (Linnaeus, 1758)

RECORDS. 2 ♂♂, **Colle Marcone**, 1121 m, 17.VIII.1987, 1 ♀, idem, 18.VIII.1987, 1 ♂, idem, 2.VIII.1988, 1 ♀, idem, 19.X.1991; M. Pinzari leg. 1 ♂, **Colle Petruccio**, 1000 m, 4.VIII.2003, 1 ♂, idem, 7.VIII.2003, 1 ♂, idem, 7.VIII.2004, 1 ♀, idem, 8.VIII.2004, 1 ♀, idem, 9.VIII.2004; A. Zilli leg.

SIGHTINGS. **Colle Petruccio**, 1000 m, 29.VII.2002, 31.VII.2002, 4.VII.2005, 14.VII.2007; fide A. Zilli.

1211. *Amphipyra tragopoginis* (Clerck, 1759)

RECORDS. 1 ♀, **Colle Marcone**, 1121 m, 21.VIII.1985, 1 ♀, idem, VIII.1982, 1 ♀, idem, 14.VIII.1987, 1 ♂, idem, 5.VIII.1989, 1 ♀, idem, 18.VII.2005; M. Pinzari leg.; 2 ♂♂, 1 ♀, idem, 14-18.VII.2008; M. Di Rao leg. 1 ♀, **Colle Petruccio**, 1000 m, 24.X.1998, 1 ♀, idem, 12.VIII.2004; A. Zilli leg.

SIGHTINGS. **Colle Petruccio**, 1000 m, 29.VI.2002, 14.VII.2002, 24.VIII.2002, 14.VII.2007; fide A. Zilli.

1212. *Amphipyra tetra* (Fabricius, 1787)

RECORDS. **Colle Marcone**, 1121 m, 1 ♂, idem, 15.VIII.1985, 1 ♀, idem, 17.VIII.1985, 1 ♀, idem, 2.VIII.1987, 1 ♂, idem, 14.VIII.1987, 1 ♂, idem, 28.VIII.1988, 3 ♂♂, idem, 31.VIII.1988, 1 ♂, idem, 20.VIII.1989, 1 ♂, idem, 28.VII.1990, 1 ♂, idem, 5.IX.1992, 1 ♀, idem, 25.VII.2008; M. Pinzari leg. 1 ♂, **Colle Petruccio**, 1000 m, 27.VIII.2002, 1 ♂, idem, 26.VII.2008; A. Zilli leg.

SIGHTINGS. **Colle Petruccio**, 1000 m, 23.VIII.2002, fide A. Zilli.

PSAPHIDINAE

1213. *Asteroscopus sphinx* (Hufnagel, 1766)*

RECORDS. 7 ♂♂, 1 ♀, **Colle Marcone**, 1121 m, 2.XI.1986, 1 ♂, idem, 31.X.1987, 1 ♂, idem, 29.X.1988, 1 ♀, idem, 30.X.1988, 1 ♂, idem, 29.X.1989, 1 ♂, idem, 1.XI.1991, 1 ♀, idem, 20.X.1990, 3 ♂♂, idem, 2.XI.1991, 2 ♂♂, idem, 9.XI.1991, 1 ♂, idem, 31.X.1993, 2 ♀♀, idem, 30.X.1999, 2 ♂♂, idem, 31.X.2009; M. Pinzari leg. 1 ♀, **Colle Petruccio**, 1000 m, 24.X.1998; A. Zilli leg.

1214. *Lamprosticta culta* (Denis & Schiffermüller, 1775)

RECORDS. 1 ♂, **Colle Marcone**, 1121 m, 12.VII.1987, 1 ♂, idem, 18.VII.1987, 1 ♂, idem,

10.VII.1988, 1 ♂, idem, 23.VII.1988, 1 ♂, idem, 24.VI.1989, 1 ♀, idem, 23.VII.1989, 1 ♀, idem, 12.VIII.1992, 1 ♀, idem, 26.VII.2008; M. Pinzari leg. 1 ♀, **Colle Petruccio**, 1000 m, 30.VI.2001, 1 ♂, idem, 5.VII.2003, 2 ♂♂, idem, 6.VIII.2004; A. Zilli leg.

DILOBINAE

1215. *Diloba caeruleocephala* (Linnaeus, 1758)

RECORDS. 1 ♂, **Colle Marcone**, 1121 m, 3.XI.1985, 1 ♂, idem, 19.X.1986, 3 ♂♂, idem, 2.XI.1986, 1 ♀, idem, 31.X.1987; M. Pinzari leg.

SIGHTINGS. **Colle Petruccio**, 1000 m, 12.V.2007 (larva); fide A. Zilli.

STIRIINAE

1216. *Panemeria tenebrata* (Scopoli, 1763)

RECORDS. 2 ♂♂, **Casale Manocchio**, 1059 m, 18.V.1997; 2 ♀♀, **Colle Marcone**, 1121 m, 24.V.1987, 1 ♀, idem, 16.V.1992, 1 ♀, idem, 6.VI.1993, 2 ♂♂, idem, 15.V.1994; **Costa della Chiesa**, 1093 m, 1 ♂, idem, 26.V.1991, 2 ♂♂, idem, 9.V.1999; 5 ♂♂, 1 ♀, **Fonte de lu Cupu**, 980 m, idem, 8.V.1994; 1 ♀, **Prata di Laculo**, 1088 m, 13.V.1992; M. Pinzari leg.

SIGHTINGS. **Colle Petruccio**, 1000 m, 12.V.2007, fide A. Zilli.

HELIOTHINAE

1217. *Schinia cardui* (Hübner, 1790)

RECORDS. 1 ♂, **Colle Marcone**, 1121 m, 30.VI.1990, 1 ♀, idem, 27.VI.2009; 1 ♂, **Fonte de lu Cupu**, 980 m, 28.VI.1993, 1 ♀, idem, 14.VI.1997, 8 ♂♂, 1 ♀, idem, 28.VI.1997, 1 ♀, idem, 5.VII.1997; 1 ♂, 1 ♀, **Pian Mattano**, 1100 m, 30.VI.2007; M. Pinzari leg.

1218. *Heliothis viriplaca* (Hufnagel, 1766)

RECORDS. 1 ♂, **Colle Marcone**, 1121 m, 25.VI.1982, 1 ♂, idem, VIII.1982, 1 ♂, idem, 22.III.1985, 1 ♀, idem, 7.VIII.1986, 1 ♀, idem, 10.VIII.1986, 1 ♀, idem, 29.VIII.1988, 1 ♂, idem, 14.V.1989, 1 ♂, idem, 28.VIII.1990, 1 ♂, idem, 3.VII.1993, 1 ♀, idem, 18.VII.1997, 1 ♂, idem, 31.VIII.1997, 1 ♂, idem, 27.VI.1998, 1 ♂, idem, 19.VIII.1999, 2 ♂♂, idem, 21.VIII.2003, 1 ♂, idem, 22.VIII.2003, 1 ♂, idem, 27.V.2006, 1 ♂, idem, 14.VII.2007, 1 ♀, idem, 3.VII.2008, 1 ♀, idem, 3.VIII.2008, 1 ♂, idem, 24.VII.2009; 1 ♂, idem, 27.VII.2009, 1 ♂, 1 ♀, idem, 23.VII.2010, 1 ♂, idem, 15.VIII.2010, 1 ♂, idem, 16.VIII.2010; M. Pinzari leg. 1 ♂, **Colle Petruccio**, 1000 m, 28.VII.2002, 1 ♂, idem, 12.VIII.2003, 1 ♂, 1 ♀, idem, 10.VI.2006, 1 ♂, idem, 14.VII.2007, 1 ♂, idem, 30.VI.2007; A. Zilli leg.

SIGHTINGS. **Colle Petruccio**, 1000 m, 13.VII.2002, 31.VII.2002, 1.VIII.2002, 16.VIII.2002, 24.VIII.2002, 23.VI.2006, 12.V.2007, 19.V.2007, 25.VIII.2007, 19.VII.2008, 26.VII.2008; **Valle Entamella**, 1150 m, 13.VIII.2003; fide A. Zilli.

1219. *Heliothis peltigera* (Denis & Schiffermüller, 1775)

RECORDS. 1 ♂, **Colle Marcone**, 1121 m, 5.VIII.1986, 1 ♂, idem, 5.IX.1987, 1 ♂, idem, 24.VI.1988, 1 ♀, idem, 28.V.1988, 1 ♂, 1 ♀, idem, 27.V.1990; M. Pinzari leg. 1 ♀, **Colle Petruccio**, 1000 m, 12.VII.1996, 1 ♂, idem, 24.VII.1996, 1 ♂, idem, 13.VII.2002, 1 ♂, idem, 3.VIII.2004, 1 ♂, idem, 9.VIII.2004, 1 ♂, idem, 19.V.2007; A. Zilli leg.

SIGHTINGS. **Colle Petruccio**, 1000 m, 29.VI.2002, 14.VII.2002, 28.VII.2002, 23.VI.2006, 19.V.2007, 2.VI.2007, 14.VII.2007, 5.VII.2008; fide A. Zilli.

1220. *Heliothis nubigera* Herrich-Schäffer, 1851

RECORDS. 1 ♂, **Colle Marcone**, 1121 m, 29.VII.1990, 1 ♂, idem, 16.VI.1990, 1 ♂, idem, 23.VI.1990, 1 ♀, idem, 8.VIII.1991, 1 ♂, idem, 20.V.2006; M. Pinzari leg.

SIGHTINGS. **Colle Petruccio**, 1000 m, 23.VI.2006, fide A. Zilli.

1221. *Helicoverpa armigera* (Hübner, 1808)

RECORDS. 1 ♂, **Colle Marcone**, 1121 m, 3.VIII.1987, 1 ♂, idem, 18.VIII.1987, 1 ♂, idem, 29.VIII.1987, 1 ♂, idem, 24.VIII.1989, 1 ♀, idem, 27.V.1990, 1 ♂, idem, 4.VIII.1990, 1 ♂, idem, 25.VIII.1990, 1 ♂, idem, 24.VIII.1994, 1 ♂, idem, 26.VIII.1997, 1 ♂, idem, 2.XI.2002, 1 ♂, idem, 15.VIII.2007, 1 ♂, idem, 9.VIII.2009; M. Pinzari leg. 1 ♀, **Colle Petruccio**, 1000 m, 12.VII.1996, 2 ♂♂, 1 ♀, idem, 20.VII.1996, 1 ♂, idem, 10.VIII.1996, 1 ♂, 1 ♀, idem, 4-6.IX.1996, 1 ♂, 3 ♀♀, idem, 8.IX.1996, 1 ♀, idem, 9.IX.1996, 1 ♀, idem, 11.IX.1996, 1 ♀, idem, 22.VII.1997, 1 ♂, 2 ♀♀, idem, 17-18.VII.1998, 1 ♀, idem, 24.X.1998, 1 ♀, idem, 29.VII.2002, 1 ♂, idem, 22.VIII.2002, 1 ♀, idem, 28.VIII.2002, 1 ♂, idem, 5.VII.2003, 1 ♂, idem, 4.VIII.2003; A. Zilli leg.

SIGHTINGS. **Colle Petruccio**, 1000 m, 29.VI.2002, 12.V.2007, 23.VI.2007, 29.IX.2007, 12.VII.2008; fide A. Zilli.

1222. *Pyrrhia umbra* (Hufnagel, 1766)

RECORDS. 1 ♀, **Colle Marcone**, 1121 m, VIII.1982, 2 ♂♂, 1 ♀, idem, 29.VI.1987, 1 ♀, idem, 31.VIII.1988, 1 ♂, idem, 6.IX.1991, 1 ♂, idem, 3.VII.1992, 1 ♂, idem, 27.VI.1993, 1 ♂, idem, 29.IX.1994, 1 ♀, idem, 26.VIII.1997; M. Pinzari leg. 1 ♀, **Colle Petruccio**, 1000 m, 5.VII.2003, A. Zilli leg.

HADENINAE

1223. *Elaphria venustula* (Hübner, 1790)

RECORDS. 1 ♂, **Colle Marcone**, 1121 m, 8.VIII.1996, M. Pinzari leg.

SIGHTINGS. **Colle Petruccio**, 1000 m, 18.VIII.2002, fide A. Zilli.

1224. *Haemerosia renalis* (Hübner, 1813)*

RECORDS. 1 ♂, **Colle Marcone**, 1121 m, 5.VIII.1986, 1 ♀, idem, 18.VII.1987, 1 ♂, idem, 22.VII.1988, 5 ♂♂, 2 ♀♀, idem, 23.VII.1988, 2 ♂, idem, 31.VII.1988, 1 ♂, idem, 2.VIII.1989;

M. Pinzari leg. 1 ♂, **Colle Petruccio**, 1000 m, 12.VII.1996, 1 ♂, idem, 3.VIII.1996, 1 ♀, 10.VIII.1996, 2 ♂♂, 1 ♀, 30.VII.1998, 1 ♂, idem, 1 ♀, 7.VIII.1999, 1 ♂, idem, 29.VI.2001, 1 ♂, 1 ♀, 29.VII.2001, 1 ♂, 1 ♀, 1-8.VIII.2001, 1 ♂, idem, 28.VII.2002, 1 ♂, idem, 29.VII.2002, 1 ♂, idem, 31.VII.2002, 1 ♂, idem, 18.VIII.2002, 1 ♂, idem, 4.VIII.2003, 1 ♂, idem, 6.VIII.2003, 1 ♂, idem, 7.VIII.2003, 2 ♂♂, idem, 9.VIII.2003, 1 ♀, idem, 10.VIII.2003, 2 ♂♂, idem, 12.VIII.2003, 1 ♂, idem, 14.VIII.2003, 1 ♂, idem, 3.VIII.2004, 1 ♀, idem, 11.VIII.2004, 2 ♂♂, idem, 24.VI.2006, 3 ♂♂, idem, 30.VI.2007, 6 ♂♂, 3 ♀♀, idem, 14.VII.2007; A. Zilli leg.

SIGHTINGS. **Colle Petruccio**, 1000 m, 17.VIII.2002, 23.VI.2006, 21.VII.2007, 19.VII.2008; fide A. Zilli.

1225. *Stilbia faillae* Püngeler, 1918*

RECORDS. 2 ♂♂, **Colle Marcone**, 1121 m, 26.VIII.1990, 1 ♀, idem, 31.VIII.1990, 1 ♂, idem, 7.VIII.1991, 1 ♀, idem, 14.IX.1991, 1 ♂, idem, 6.IX.1993, 1 ♂, idem, 8.IX.1993, 1 ♀, idem, 9.IX.1993, 1 ♀, idem, 29.VIII.1996, 1 ♀, idem, 3.VIII.1997, 1 ♀, idem, 6.IX.1997, 1 ♀, idem, 23.VIII.1998, 3 ♂♂, 1 ♀, idem, 5.IX.1998, 1 ♂, idem, 27.VIII.2002, 1 ♂, idem, 15.VIII.2003, 1 ♂, idem, 6.IX.2003, 1 ♀, idem, 4.IX.2004, 1 ♀, idem, 19.VIII.2006, 1 ♀, idem, 15.IX.2007, 1 ♂, idem, 26.VIII.2009, 1 ♂, idem, 28.VIII.2009; M. Pinzari leg. 1 ♂, surr. **Vallemare**, 1000 m, 10.IX.1987, A. Zilli leg.

SIGHTINGS. **Valle Entamella**, 1150 m, 13.VIII.2003, fide A. Zilli.

1226. *Caradrina morpheus* (Hufnagel, 1766)

RECORDS. 1 ♂, 1 ♀, **Colle Marcone**, 1121 m, 29.VI.1987, 1 ♂, idem, 3.VI.1988, 1 ♀, idem, 24.VI.1989, 1 ♂, 2 ♀♀, idem, 1.VII.1989, 1 ♂, idem, 22.VI.1991, 1 ♂, idem, 14.VI.2003, 1 ♂, idem, 1.VI.2008; M. Pinzari leg. 1 ♂, **Colle Petruccio**, 1000 m, 13.VII.1996, 2 ♀♀, idem, 29.VI.2002, A. Zilli leg.

SIGHTINGS. **Colle Petruccio**, 1000 m, 23.VI.2006, fide A. Zilli.

1227. *Caradrina aspersa* (Rambur, 1834)

RECORDS. 1 ♀, **Colle Marcone**, 1121 m, 20.VIII.1988, 1 ♂, idem, 5.VIII.1989, 1 ♀, idem, 21.VIII.2000, 1 ♀, idem, 18.VII.2005, 1 ♀, idem, 22.VII.2005, 1 ♀, idem, 23.VII.2005; M. Pinzari leg. 1 ♀, **Colle Petruccio**, 1000 m, 14.VIII.2004, 1 ♂, idem, 5.VII.2008, 1 ♂, idem, 12.VII.2008, 1 ♀, idem, 26.VII.2008; A. Zilli leg.

SIGHTINGS. **Colle Petruccio**, 1000 m, 28.VII.2002, 2.VIII.2002, 24.VIII.2002, 14.VII.2007; fide A. Zilli.

1228. *Caradrina selini* (Boisduval, 1840)

RECORDS. 1 ♀, **Colle Marcone**, 1121 m, 15.VIII.1985, 1 ♂, idem, 23.VIII.1988, 1 ♂, idem, 28.VIII.1988, 1 ♀, idem, 29.VIII.1988, 1 ♂, idem, 30.VIII.1988, 1 ♂, idem, 16.VIII.1990, 2 ♀♀, idem, 28.VIII.1990, 6 ♂♂ (gen. praep. NOCT 44, M. Pinzari), 2 ♀♀, idem, 31.VIII.1990, 1 ♂, idem, 29.VIII.1991, 1 ♀, idem, 8.IX.1991, 1 ♂, idem, 21.VIII.2005, 1 ♂, idem, 23.VIII.2005, 1 ♂, idem, 29.VIII.2005 (gen. praep. NOCT 45, M. Pinzari), 1 ♂, idem, 10.IX.2005 (gen. praep. NOCT 47, M. Pinzari); M. Pinzari leg.

1229. *Caradrina suscianja* Mentzer, 1981*

RECORDS. 1 ♂, **Colle Marcone**, 1121 m, 29.VI.1987, 1 ♂, idem, 4.VI.1988, 1 ♂, idem, 24.VI.1989, 2 ♂♂, 1 ♀, idem, 30.VI.1989, 1 ♀, idem, 21.VI.1991, 1 ♂, idem, 27.VI.1999 (gen. praep. NOCT 46, M. Pinzari), 1 ♀, idem, 2.VII.2004; M. Pinzari leg. 4 ♀♀, **Colle Petruccio**, 1000 m, 12.VII.2008, A. Zilli leg.

1230. *Caradrina clavipalpis* (Scopoli, 1763)

RECORDS. 1 ♂, **Colle Marcone**, 1121 m, 29.VIII.1987, 1 ♂, idem, 25.X.1990; M. Pinzari leg.

1231. *Caradrina gilva* (Donzel, 1837)

RECORDS. 2 ♂♂, 1 ♀, **Colle Marcone**, 1121 m, 16.VII.1988, 1 ♂, idem, 16.VIII.1990, 1 ♂, idem, 4.VII.1992, 1 ♂, idem, 26.VI.2009; M. Pinzari leg.

1232. *Hoplodrina octogenaria* (Goeze, 1781)

RECORDS. 1 ♀, **Colle Marcone**, 1121 m, 4.VII.1986, 1 ♂, idem, 12.VII.1987, 1 ♀, idem, 18.VII.1987, 1 ♀, idem, 31.VII.1991, 1 ♂, idem, 3.VII.2004; M. Pinzari leg. 1 ♂, **Colle Petruccio**, 1000 m, 5.VII.2003, A. Zilli leg.

SIGHTINGS. **Colle Petruccio**, 1000 m, 5.VII.2008, fide A. Zilli.

1233. *Hoplodrina blanda* (Denis & Schiffermüller, 1775)

RECORDS. 1 ♀, **Colle Marcone**, 1121 m, 18.VII.1987, 1 ♀, idem, 12.VIII.1985, 1 ♂, idem, 2.VIII.1987, 1 ♂, idem, 8.VIII.1987, 1 ♀, idem, 9.VIII.1987, 1 ♀, idem, 23.VII.1988, 1 ♂, idem, 31.VIII.1990, 1 ♂, idem, 12.VII.2003, 1 ♀, idem, 23.VIII.2003; M. Pinzari leg.

SIGHTINGS. **Colle Petruccio**, 1000 m, 31.VII.2002, 23.VIII.2002, 24.VIII.2002, 4.VII.2005, 14.VII.2007, 26.VII.2008; fide A. Zilli.

1234. *Hoplodrina superstes* (Ochsenheimer, 1816)

RECORDS. 1 ♀, **Colle Marcone**, 1121 m, 16.VIII.1985, 1 ♂, idem, 18.VII.1987, 1 ♂, idem, 2.VIII.1987, 1 ♂, idem, 15.VIII.1998, 1 ♀, idem, 2.VIII.2005; M. Pinzari leg.

SIGHTINGS. **Colle Petruccio**, 1000 m, 13.VII.2002, fide A. Zilli.

1235. *Hoplodrina respersa* (Denis & Schiffermüller, 1775)

RECORDS. 1 ♀, **Colle Marcone**, 1121 m, 29.VI.1987, 2 ♂♂, idem, 12.VII.1987, 1 ♂, idem, 26.VI.1988, 1 ♀, idem, 30.VI.1988, 1 ♂, 1 ♀, idem, 2.VII.1988, 1 ♂, idem, 2.VII.2005, 1 ♀, idem, 8.VII.2006; M. Pinzari leg. 2 ♀♀, **Colle Petruccio**, 1000 m, 13.VII.2002, 1 ♂, idem, 5.VII.2003, 2 ♀♀, idem, 30.VI.2007; A. Zilli leg.

SIGHTINGS. **Colle Petruccio**, 1000 m, 24.VI.2002, 29.VII.2002, 2.VIII.2002, 3.VII.2005, 4.VII.2005, 23.VI.2006, 14.VII.2007; fide A. Zilli.

1236. *Hoplodrina ambigua* (Denis & Schiffermüller, 1775)

RECORDS. 1 ♂, **Colle Marcone**, 1121 m, 3.VIII.1985, 1 ♂, idem, 13.VIII.1985, 1 ♂, idem, 30.VIII.1986, 1 ♂, idem, 25.VI.1988, 1 ♂, idem, 15.VI.1989, 1 ♂, idem, 24.VI.1989, 3 ♂♂, idem, 31.VIII.1990, 1 ♂, idem, 4.IX.1998; M. Pinzari leg.

SIGHTINGS. **Colle Petruccio**, 1000 m, 23.VI.2006, 2.VI.2007, 25.VIII.2007; fide A. Zilli.

1237. *Charanyca trigrammica* (Hufnagel, 1766)

RECORDS. 2 ♂♂, **Colle Marcone**, 1121 m, 20.VI.1987, 1 ♂, idem, 28.V.1988; M. Pinzari leg. 1 ♂, **Colle Petruccio**, 1000 m, 6-7.VI.1997, 2 ♂♂, idem, 13.VI.1998, 1 ♀, idem, 9.VI.2001, 1 ♂, idem, 5.VI.2004, 1 ♂, idem, 19.V.2007; A. Zilli leg.

SIGHTINGS. **Colle Petruccio**, 1000 m, 12.V.2007, 19.V.2007, 2.VI.2007; fide A. Zilli.

1238. *Charanyca apfelbecki* (Rebel, 1901)*

RECORDS. 1 ♀, **Colle Marcone**, 1121 m, 7.VII.1992, 1 ♀, idem, 18.VII.1992, 1 ♀, idem, 26.VI.1993, 1 ♀, idem, 1.VII.1995, 2 ♀♀, idem, 23.VI.1997, 1 ♂, idem, 16.VI.2001, 1 ♂, idem, 3.VI.2005, 1 ♂, idem, 5.VI.2009; 1 ♂, **Valle Orticara**, 1300 m, 17.VI.2006; M. Pinzari leg.

1239. *Charanyca ferruginea* (Esper, 1785)

RECORDS. 1 ♂, **Colle Marcone**, 1121 m, 6.VII.1986, 1 ♂, idem, 29.VI.1987, 1 ♀, idem, 12.VII.1987, 1 ♂, idem, 16.VII.1988, 2 ♂♂, idem, 26.VI.1988, 1 ♀, idem, 2.VII.1988, 1 ♀, idem, 22.VII.1988, 1 ♂, idem, 28.VI.1990, 1 ♂, idem, 16.IX.1995, 1 ♀, idem, 10.VII.2004; M. Pinzari leg.; 1 ♂, idem, 15.VII.2009, M. Di Rao leg. 1 ♂, **Colle Petruccio**, 1000 m, 12.VII.1996, 1 ♀, idem, 20.VII.1996, 1 ♀, idem, 13.VI.1998, 1 ♂, idem, 26.VI.1999, 1 ♂, idem, 30.VI.2007; A. Zilli leg.

1240. *Spodoptera exigua* (Hübner, 1808)

RECORDS. 1 ♂, **Colle Marcone**, 1121 m, 24.VIII.1985, 1 ♂, idem, 10.VIII.1987, 1 ♀, idem, 27.IX.1997, 3 ♂♂, idem, 28.VIII.2009; M. Pinzari leg. 2 ♂♂, **Colle Petruccio**, 1000 m, 12.VIII.2003, A. Zilli leg. 1 ♂, surr. **La Mozza**, 1544 m, 2.VII.1988, M. Pinzari & A. Zilli leg.

SIGHTINGS. **Colle Petruccio**, 1000 m, 14.VII.2002, 23.VIII.2002, 24.VIII.2002; fide A. Zilli.

1241. *Athetis pallustris* (Hübner, 1808)

RECORDS. 1 ♂, **Monte Falascone**, 1135 m, 26.VI.1983, M. Pinzari leg.

SIGHTINGS. **Colle Petruccio**, 1000 m, 12.V.2007, 12.VII.2008; fide A. Zilli.

1242. *Athetis hospes* (Freyer, 1831)

RECORDS. 2 ♀♀, **Colle Marcone**, 1121 m, 26.VIII.1990, 1 ♀, idem, 24.VIII.1997; M. Pinzari leg.

SIGHTINGS. **Colle Petruccio**, 1000 m, 24.VIII.2002, fide A. Zilli.

1243. *Dypterygia scabriuscula* (Linnaeus, 1758)

RECORDS. 1 ♂, **Colle Marcone**, 1121 m, 12.VII.1987, 1 ♂, idem, 7.VI.1987, 1 ♀, idem, 19.VIII.1988, 1 ♀, idem, 29.VI.1990, 1 ♀, idem, 8.IX.1991; M. Pinzari leg.

1244. *Polyphaenis sericata* (Esper, 1787)

RECORDS. 1 ♂, **Colle Marcone**, 1121 m, 2.VIII.1987, 1 ♀, idem, 23.VII.1988, 1 ♂, idem, 5.VIII.1989, 1 ♀, idem, 7.VIII.1989, 1 ♂, idem, 31.VII.1991, 1 ♀, idem, 3.VIII.1993, 2 ♂♂, idem, 18.VII.2005; M. Pinzari leg.; 1 ♀, idem, 15.VII.2009, M. Di Rao leg. 1 ♀, **Colle Petruccio**, 1000 m, 29.VII.2001, 1 ♂, idem, 3.VIII.2003, 1 ♂, idem, 14.VII.2007; 1 ♀, **Vallemare**, 1100 m, 8.VIII.1999; A. Zilli leg.

SIGHTINGS. **Colle Petruccio**, 1000 m, 13.VII.2002; fide A. Zilli.

1245. *Olivenebula xanthochloris* Boisduval, 1840*

RECORDS. 1 ♂, **Colle Marcone**, 1121 m, 21.VIII.1989, 1 ♂, idem, 9.VIII.1994, 1 ♂, idem, 4.IX.1992, 1 ♂, idem, 28.VIII.2009, 1 ♂, idem, 1.IX.2009; M. Pinzari leg.

1246. *Thalpophila matura* (Hufnagel, 1766)

RECORDS. 1 ♂, **Colle Marcone**, 1121 m, 8.VIII.1987, 1 ♂, idem, 13.VIII.1988, 1 ♀, idem, 25.VIII.1989, 1 ♀, idem, 26.VIII.1990, 1 ♂, 1 ♀, idem, 4.IX.1992, 1 ♂, idem, 4.IX.1992, 1 ♂, idem, 15.VIII.2007, 1 ♂, idem, 20.VIII.2008; M. Pinzari leg. 4 ♂♂, 2 ♀♀, **Colle Petruccio**, 1000 m, 4-6.IX.1996, 1 ♀, idem, 6.IX.1996, 3 ♂♂, 1 ♀, idem, 8.IX.1996, 1 ♀, idem, 24.VIII.2000, 1 ♂, idem, 25.VIII.2000, 1 ♂, idem, 9.IX.2000, 1 ♀, idem, 10-13.VIII.2001, 1 ♀, idem, 18.VIII.2002, 1 ♂, idem, 20.VIII.2002, 1 ♂, idem, 21.VIII.2002, 1 ♀, idem, 23.VIII.2002, 2 ♂♂, idem, 24.VIII.2002, 1 ♂, idem, 9.VIII.2004; A. Zilli leg.

SIGHTINGS. **Colle Petruccio**, 1000 m, 15.VIII.2002, 17.VIII.2002, 24.VIII.2007, 25.VIII.2007, 6.IX.2008; fide A. Zilli.

1247. *Trachea atriplicis* (Linnaeus, 1758)

RECORDS. 1 ♀, **Colle Marcone**, 1121 m, 28.VIII.1997, M. Pinzari leg.

SIGHTINGS. **Colle Petruccio**, 1000 m, 4.VII.2005, fide A. Zilli.

1248. *Euplexia lucipara* (Linnaeus, 1758)

RECORDS. 1 ♂, **Colle Marcone**, 1121 m, 18.VII.1993, M. Pinzari leg.

1249. *Phlogophora meticulosa* (Linnaeus, 1758)

RECORDS. 1 ♀, **Colle Marcone**, 1121 m, 7.IX.1986, 2 ♂♂, idem, 13.V.1987, 1 ♂, idem, 22.VIII.1997; M. Pinzari leg. 1 ♂, 2 ♀♀, **Colle Petruccio**, 1000 m, 6-7.VI.1996, 2 ♂♂, 4 ♀♀, idem, 24.IV.1997, 1 ♂, 5 ♀♀, idem, 25.IV.1997, 1 ♂, 2 ♀♀, idem, 2.V.1997, 1 ♀, idem, 24-25.IV.1998, 1 ♀, idem, 17.X.1998, 1 ♂, idem, 24.X.1998, 1 ♀, idem, 29.IV.2001, 1 ♂, idem, 18.VIII.2002, 1 ♂, idem, 8.X.2005, 1 ♂, idem, 5.VI.2004; A. Zilli leg.

SIGHTINGS. **Colle Petruccio**, 1000 m, 29.VII.2002, 12.V.2007, 2.VI.2007; fide A. Zilli.

1250. *Actinotia radiosa* (Esper, 1804)

RECORDS. 1 ♀, **Colle Marcone**, 1121 m, 9.VI.1996; 1 ♂, **La Pineta**, 1000 m, 30.V.1999; 1 ♂, **Valle Tratturo**, 1455 m, 13.VI.2010; M. Pinzari leg.

1251. *Chloantha hyperici* (Denis & Schiffermüller, 1775)

RECORDS. 3 ♂♂, 1 ♀, **Colle Marcone**, 1121 m, 2.V.1987, 1 ♂, *idem*, 13.V.1987, 1 ♂, *idem*, 5.VII.1987, 1 ♀, *idem*, 2.VIII.1987, 2 ♂♂, *idem*, 15.VIII.1987, 1 ♂, *idem*, 16.VIII.1995, 1 ♀, *idem*, 5.VIII.1997, 1 ♀, *idem*, 6.IX.1997; M. Pinzari leg. 1 ♀, **Colle Petruccio**, 1000 m, 12.VII.1996, 1 ♂, 1 ♀, *idem*, 20.VII.1996, 1 ♂, *idem*, 21.VII.1996, 1 ♀, *idem*, 26.IV.1997, 1 ♀, *idem*, 29.VII.2001, 1 ♀, *idem*, 17.VIII.2002; A. Zilli leg.

SIGHTINGS. **Colle Petruccio**, 1000 m, 29.VI.2002, 23.VIII.2002; fide A. Zilli.

1252. *Callophystria latreillei* (Duponchel, 1827)

RECORDS. 1 ♀, **Colle Marcone**, 1121 m, 28.VI.1990, 1 ♂, *idem*, 25.VIII.1990, 1 ♀, *idem*, 7.VIII.1991, 1 ♀, *idem*, 26.VIII.1994, 1 ♀, *idem*, 10.IX.1994, 1 ♀, *idem*, 4.VIII.1997, 1 ♀, *idem*, 2.VIII.1998, 1 ♂, *idem*, 30.X.1999, 1 ♀, *idem*, 5.IX.2003, 1 ♂, *idem*, 30.VII.2009; M. Pinzari leg. 1 ♀, **Colle Petruccio**, 1000 m, 15.VIII.2002, 1 ♂, *idem*, 25.VIII.2002; A. Zilli leg.

1253. *Ipimorpha retusa* (Linnaeus, 1761)

RECORDS. 2 ♂♂, **Colle Marcone**, 1121 m, 26.VII.1997, M. Pinzari leg.

1254. *Ipimorpha subtusa* (Denis & Schiffermüller, 1775)

RECORDS. 1 ♂, **Colle Marcone**, 1121 m, 22.VII.2006, M. Pinzari leg.

1255. *Mesogona acetosellae* (Denis & Schiffermüller, 1775)

RECORDS. 1 ♂, **Colle Marcone**, 1121 m, 7.IX.1986, 1 ♀, *idem*, 20.VIII.1987, 1 ♂, *idem*, 22.VIII.1987, 1 ♂, *idem*, 29.VIII.1987, 1 ♀, *idem*, 5.IX.1987, 1 ♂, *idem*, 3.IX.1988, 1 ♂, *idem*, 16.IX.1989, 1 ♂, *idem*, 7.IX.1990, 1 ♂, *idem*, 9.IX.1993; M. Pinzari leg. 1 ♂, **Colle Petruccio**, 1000 m, 10.IX.1987; A. Zilli leg.

SIGHTINGS. **Colle Petruccio**, 1000 m, 29.IX.2007, fide A. Zilli.

1256. *Dicycla oo* (Linnaeus, 1758)

RECORDS. 1 ♂, **Colle Marcone**, 1121 m, 18.VII.1987, 1 ♀, *idem*, 25.VIII.1987, 1 ♂, 1 ♀, *idem*, 10.VII.1988, 1 ♀, *idem*, 23.VII.1988, 1 ♀, *idem*, 29.VII.1991, 1 ♀, *idem*, 19.VII.1993, 1 ♀, *idem*, 29.VI.2006, 1 ♀, *idem*, 29.VI.2007, 2 ♀♀, *idem*, 30.VI.2007; M. Pinzari leg. 1 ♂, **Colle Petruccio**, 1000 m, 21.VII.1996, 2 ♀♀, *idem*, 29.VI.2001, 1 ♀, *idem*, 22.VI.2002; A. Zilli leg.

SIGHTINGS. **Colle Petruccio**, 1000 m, 24.VI.2002, 23.VI.2006, 29.VI.2007, 30.VI.2007, 14.VII.2007, 5.VII.2008; fide A. Zilli.

1257. *Cosmia diffinis* (Linnaeus, 1767)

RECORDS. 2 ♂♂, **Colle Marcone**, 1121 m, 8.VIII.1997, 1 ♀, idem, 2.VIII.2001, 1 ♂, idem, 27.VII.2009; 1 ♂, **Costa della Chiusa**, 1093 m, 10.VIII.1988, 1 ♀, idem, 11.VIII.1988, 1 ♀, idem, 14.VIII.1988; M. Pinzari leg.

1258. *Cosmia affinis* (Linnaeus, 1767)

RECORDS. 1 ♀, **Colle Marcone**, 1121 m, 2.VIII.1985, 1 ♂, idem, 13.VIII.1985, 1 ♂, idem, 6.VIII.1987, 2 ♀♀, idem, 8.VIII.1987, 1 ♀, idem, 3.VIII.1987, 1 ♂, 1 ♀, idem, 7.VIII.1989, 1 ♂, idem, 26.VII.1993, 1 ♂, idem, 6.VIII.2001, 1 ♂, idem, 21.VII.2009; 1 ♂, idem, 30.VII.2009; M. Pinzari leg.

1259. *Cosmia trapezina* (Linnaeus, 1758)

RECORDS. 1 ♀, **Colle Marcone**, 1121 m, VIII.1982, 1 ♀, idem, 13.VIII.1985, 1 ♀, idem, 16.VIII.1985, 1 ♂, idem, 4.VIII.1986, 1 ♂, idem, 2.VIII.1987, 1 ♂, idem, 6.VIII.1987, 1 ♀, idem, 13.VIII.1987, 2 ♀♀, idem, 18.VIII.1987, 1 ♂, 1 ♀, idem, 29.VIII.1987, 1 ♀, idem, 28.VII.1990, 1 ♂, idem, 5.VIII.1991, 1 ♂, idem, 25.VII.1997, 1 ♀, idem, 23.VIII.2003; M. Pinzari leg. 1 ♂, **Colle Petruccio**, 1000 m, 21.VII.2001, 2 ♂♂, idem, 6.VIII.2004; A. Zilli leg.

SIGHTINGS. **Colle Petruccio**, 1000 m, 14.VII.2007, 25.VIII.2007, 26.VII.2008; fide A. Zilli.

1260. *Xanthia togata* (Esper, 1788)

RECORDS. 1 ♀, **Colle Marcone**, 1121 m, 27.IX.1997, 1 ♂, idem, 30.IX.2006; M. Pinzari leg.

1261. *Xanthia icteritia* (Hufnagel, 1766)

RECORDS. 1 ♂, **Colle Marcone**, 1121 m, 22.VIII.1987, 1 ♂, idem, 24.VIII.1987, 1 ♂, idem, 13.IX.1987, 1 ♀, idem, 28.VIII.1988, 2 ♂♂, idem, 29.VIII.1989, 1 ♀, idem, 25.IX.1994, 1 ♀, idem, 2.IX.1995; M. Pinzari leg. 1 ♀, **Colle Petruccio**, 1000 m, 17.X.1998, 1 ♂, idem, 15-19.VIII.2000; A. Zilli leg.

1262. *Xanthia ruticilla* (Esper, 1791)

RECORDS. 1 ♀, **Colle Marcone**, 1121 m, 2.IV.1987, 1 ♂, idem, 14.IV.1988, 1 ♀, idem, 20.IV.1992, 1 ♀, idem, 2.V.1992, 1 ♂, idem, 4.IV.1994; M. Pinzari leg. 1 ♂, 1 ♀, **Colle Petruccio**, 1000 m, 27.III.1997, 1 ♀, idem, 2.V.1997, 1 ♂, 1 ♀, idem, 24-25.IV.1998; A. Zilli leg.

1263. *Tiliacea aurago* (Denis & Schiffermüller, 1775)

RECORDS. 1 ♂, **Colle Marcone**, 1121 m, 23.VIII.1986, 3 ♂♂, 3 ♀♀, idem, 7.IX.1986, 1 ♂, idem, 18.VIII.1987, 1 ♂, idem, 25.VIII.1989, 1 ♂, 1 ♀, idem, 31.X.1994, 1 ♂, idem, 1.IX.2003, 1 ♂, idem, 5.IX.2008; M. Pinzari leg. 1 ♀, **Colle Petruccio**, 1000 m, 1.XI.1997, 1 ♂♂, 8 ♀♀, idem, 17.X.1998, 1 ♂, idem, 24.X.1998, 1 ♂, idem, 30.IX.2000, 2 ♂♂, idem, 8.X.2005; A. Zilli leg.

1264. *Tiliacea sulphurago* (Denis & Schiffermüller, 1775)

RECORDS. 2 ♂♂, 1 ♀, **Colle Marcone**, 1121 m, 5.IX.1987, 1 ♀, idem, 12.IX.1987, 1 ♂, idem, 17.IX.1988, 2 ♂♂, idem, 16.IX.1989, 1 ♂, idem, 21.IX.1991, 1 ♂, 1 ♀, idem, 4.IX.1992, 1 ♀, idem, 27.IX.1997, 1 ♀, idem, 30.IX.2001; M. Pinzari leg. 1 ♂, 1 ♀, **Vallemare**, 1200 m, 10.IX.1987; A. Zilli leg.

1265. *Tiliacea citrigo* (Linnaeus, 1758)

RECORDS. 1 ♂, **Colle Marcone**, 1121 m, 27.IX.1997, 1 ♀, idem, 29.X.2005, 1 ♂, idem, 5.IX.2008, 1 ♀, idem, 26.IX.2009; M. Pinzari leg.

1266. *Agrochola lychnidis* (Denis & Schiffermüller, 1775)

RECORDS. 1 ♂, **Colle Marcone**, 1121 m, 12.XI.1982, 1 ♀, idem, 3.XI.1985, 1 ♂, 1 ♀, idem, 19.X.1986, 1 ♂, idem, 2.XI.1986, 1 ♀, idem, 12.XI.1986, 3 ♂♂, idem, 31.X.1987, 1 ♀, idem, 12.XI.1987, 1 ♀, idem, 20.X.1990, 1 ♀, idem, 11.XI.1990, 1 ♀, idem, 30.X.1999, 1 ♂, 1 ♀, idem, 2.XI.2002, 1 ♀, idem, 12.X.2003, 1 ♀, idem, 5.XI.2005; M. Pinzari leg. 3 ♂♂, 2 ♀♀, **Colle Petruccio**, 1000 m, 10.XI.1996, 1 ♂, 2 ♀♀, idem, 31.X.1997, 5 ♂♂, 4 ♀♀, idem, 1.XI.1997, 1 ♂, idem, 7.XI.1997, 1 ♂, idem, 17.X.1998, 1 ♂, 1 ♀, idem, 24.X.1998, 2 ♂♂, 1 ♀, idem, 8.X.2005; A. Zilli leg.

1267. *Agrochola circellaris* (Hufnagel, 1766)

RECORDS. 1 ♀, **Colle Marcone**, 1121 m, 2.XI.1986, 2 ♂♂, idem, 15.X.1988, 1 ♀, idem, 29.X.1988, 1 ♂, 1 ♀, idem, 30.X.1988, 1 ♂, 2 ♀♀, idem, 2.XI.1991, 1 ♀, idem, 25.X.2008; M. Pinzari leg. 1 ♀, **Colle Petruccio**, 1000 m, 10.XI.1996, 2 ♂♂, 3 ♀♀, idem, 31.X.1997, 1 ♂, 4 ♀♀, idem, 1.XI.1997, 1 ♂, 1 ♀, idem, 17.X.1998, 1 ♀, idem, 24.X.1998; A. Zilli leg.

1268. *Agrochola lota* (Clerck, 1759)

RECORDS. 1 ♀, **Colle Marcone**, 1121 m, 17.X.1998, M. Pinzari leg.

1269. *Agrochola macilenta* (Hübner, 1809)

RECORDS. 1 ♀, **Colle Marcone**, 1121 m, 12.XI.1982, 1 ♂, 2 ♀♀, idem, 19.X.1986, 1 ♂, 1 ♀, idem, 27.IX.1987, 1 ♀, idem, 31.X.1987, 2 ♀♀, idem, 19.X.1991; M. Pinzari leg. 3 ♀♀, **Colle Petruccio**, 1000 m, 10.XI.1996, 2 ♂♂, 1 ♀, idem, 17.X.1998, 1 ♀, idem, 24.X.1998, 1 ♂, idem, 8.X.2005; A. Zilli leg.

1270. *Agrochola helvola* (Linnaeus, 1758)

RECORDS. 1 ♀, **Colle Marcone**, 1121 m, 9.X.1986, 2 ♂♂, idem, 19.X.1986, 1 ♀, idem, 2.XI.1986, 1 ♂, idem, 27.IX.1987, 2 ♀♀, idem, 31.X.1987, 1 ♂, idem, 13.XI.1991, 1 ♀, idem, 25.X.2008; M. Pinzari leg. 1 ♂, 2 ♀♀, **Colle Petruccio**, 1000 m, 31.X.1997, 2 ♂♂, 1 ♀, idem, 1.XI.1997, 2 ♂♂, 1 ♀, idem, 17.X.1998, 1 ♂, idem, 24.X.1998; A. Zilli leg.

1271. *Agrochola pistacinoides* (d'Aubuisson, 1867)

RECORDS. 1 ♂, **Colle Marcone**, 1121 m, 5.IX.1987, 3 ♂♂, idem, 13.IX.1987, 1 ♂, idem, 27.IX.1987, 1 ♂, idem, 16.IX.1989, 1 ♂, idem, 8.IX.1991, 1 ♀, idem, 20.IX.1991, 1 ♀, idem, 13.IX.1992, 1 ♀, idem, 19.IX.1992, 1 ♂, idem, 5.IX.1997, 1 ♀, idem, 27.IX.1997, 2 ♀♀, idem, 16.VIII.2000, 1 ♂, idem, 23.IX.2006, 1 ♀, idem, 1.IX.2007, 1 ♀, idem, 15.IX.2007; M. Pinzari leg. 1 ♀, **Colle Petruccio**, 1000 m, 17.X.1998, A. Zilli leg.

1272. *Agrochola humilis* (Denis & Schiffermüller, 1775)

RECORDS. 1 ♂, **Colle Marcone**, 1121 m, 19.X.1986, 1 ♂, idem, 13.IX.1987, 1 ♂, 1 ♀, idem, 27.IX.1987, 1 ♂, idem, 16.IX.1989, 2 ♂♂, 1 ♀, idem, 1.X.1989, 1 ♂, idem, 14.X.1989, 1 ♂♂, 1 ♀, idem, 27.IX.1997, 1 ♂, 1 ♀, idem, 29.IX.1990, 1 ♀, idem, 1.XI.1991, 1 ♂, idem, 1.X.2005, 1 ♂, idem, 27.IX.2008; M. Pinzari leg. 1 ♀, **Colle Petruccio**, 1000 m, 10.XI.1996, 1 ♂, idem, 16.X.1998, 1 ♀, idem, 17.X.1998, 1 ♂, idem, 30.IX.2000, 3 ♂♂, 5 ♀♀, idem, 8.X.2005; A. Zilli leg.

1273. *Agrochola litura* (Linnaeus, 1758)

RECORDS. 1 ♀, **Colle Marcone**, 1121 m, 23.IX.1987, 1 ♀, idem, 27.IX.1987, 1 ♀, idem, 15.X.1988, 1 ♀, idem, 14.X.1989, 2 ♂♂, idem, 22.IX.1990, 1 ♀, idem, 29.IX.1994, 1 ♂, idem, 21.X.1995, 1 ♂, 1 ♀, idem, 27.IX.1997, 1 ♀, 11.X.2008; M. Pinzari leg. 1 ♀, **Colle Petruccio**, 1000 m, 10.XI.1996, 3 ♀♀, idem, 8.X.2005; A. Zilli leg.

1274. *Eupsilia transversa* (Hufnagel, 1766)

RECORDS. 1 ♀, **Colle Marcone**, 1121 m, 26.III.1989, 1 ♀, idem, 24.III.1990, 1 ♂, idem, 3.I.1991, 1 ♂, idem, 2.XI.1991, 1 ♀, idem, 8.IV.1993, 1 ♂, idem, 21.X.1995, 1 ♀, idem, 19.IV.2003, 1 ♂, idem, 19.IV.2008; M. Pinzari leg.

1275. *Jodia croceago* (Denis & Schiffermüller, 1775)

RECORDS. 1 ♂, **Colle Marcone**, 1121 m, 2.V.1987, 1 ♀, idem, 26.III.1989, 1 ♀, idem, 14.V.1989, 1 ♀, idem, 24.III.1990, 1 ♀, idem, 22.IV.1995, 1 ♂, idem, 22.IV.2000, 1 ♂, idem, 2.V.2009; M. Pinzari leg. 1 ♂, **Colle Petruccio**, 1000 m, 19.V.2001, A. Zilli leg.

1276. *Conistra vaccinii* (Linnaeus, 1761)

RECORDS. 1 ♀, **Colle Marcone**, 1121 m, 19.X.1986, 1 ♀, idem, 2.XI.1986, 1 ♀, idem, 2.V.1987, 3 ♂♂, 4 ♀♀, idem, 3.I.1988, 1 ♀, idem, 29.X.1988, 1 ♂, idem, 17.II.1990, 1 ♂, idem, 29.XII.1990, 1 ♂, idem, 31.XII.1990, 1 ♀, idem, 1.XI.1991, 2 ♂♂, idem, 2.XI.1991, 1 ♂, idem, 21.X.1995, 1 ♂, 2 ♀♀, idem, 18.XI.2000, 2 ♂♂, idem, 2.III.2002, 2 ♀♀, idem, 2.XI.2002, 1 ♂, idem, 5.XI.2005, 1 ♀, idem, 21.IV.2008; M. Pinzari leg. 1 ♂, **Colle Petruccio**, 1000 m, 10.XI.1996, A. Zilli leg.

1277. *Conistra rubiginosa* (Scopoli, 1763)

RECORDS. 1 ♂, **Colle Marcone**, 1121 m, 12.XI.1982, 1 ♂, idem, 25.XII.1985, 3 ♂♂, idem,

31.XII.1986, 1 ♂, idem, 1.I.1987, 1 ♂, idem, 11.II.1987, 2 ♂♂, idem, 25.XII.1987, 2 ♂♂, idem, 31.XII.1987, 2 ♂♂, idem, 3.I.1988, 1 ♂, idem, 18.XI.2000, 1 ♂, 1 ♀, idem, 7.XII.2002; M. Pinzari leg. 1 ♂, 3 ♀♀, **Colle Petruccio**, 1000 m, 7.VII.1996, A. Zilli leg.

1278. *Conistra veronicae* (Hübner, 1813)

RECORDS. 1 ♀, **Colle Marcone**, 1121 m, 7.XII.1987, 2 ♀♀, idem, 25.XII.1987, 1 ♀, idem, 30.XII.1987, 1 ♂, idem, 31.XII.1987, 3 ♂♂, idem, 3.I.1988, 1 ♂, idem, 30.XII.1990, 1 ♂, idem, 1.I.1991, 1 ♂, idem, 2.III.2002, 1 ♀, idem, 2.XI.2002, 1 ♂, idem, 20.IV.2003; M. Pinzari leg. 1 ♀, **Colle Petruccio**, 1000 m, 27.III.1997, 1 ♀, idem, 24-25.IV.1998; A. Zilli leg.

1279. *Conistra torrida* (Lederer, 1857)

RECORDS. 1 ♀, **Colle Marcone**, 1121 m, 31.XII.1986, 1 ♀, idem, 1.I.1987, 2 ♂♂, 2 ♀♀, idem, 25.XII.1987, 1 ♂, idem, 27.XII.1987, 1 ♂, idem, 31.XII.1987, 1 ♂, idem, 3.I.1988; M. Pinzari leg. 5 ♂♂, **Colle Petruccio**, 1000 m, 31.X.1997, 1 ♂, idem, 24.X.1998; A. Zilli leg.

1280. *Conistra rubiginea* (Denis & Schiffermüller, 1775)

RECORDS. 1 ♀, **Colle Marcone**, 1121 m, 4.V.1986, 1 ♀, idem, 2.XI.1986, 1 ♂, idem, 2.V.1987, 1 ♂, idem, 2.IV.1988, 1 ♂, idem, 15.X.1988, 1 ♂, idem, 29.X.1988, 1 ♂, idem, 30.X.1988, 1 ♂, idem, 25.III.1989, 1 ♂, idem, 29.X.1989, 1 ♂, idem, 26.III.1990, 1 ♀, idem, 9.V.1992, 1 ♂, idem, 21.X.1995, 1 ♀, idem, 1.XI.1996, 1 ♂, idem, 3.XI.1996, 1 ♀, idem, 17.XI.1996, 1 ♂, idem, 4.IV.1999, 1 ♂, 2 ♀♀, idem, 30.X.1999, 1 ♀, idem, 25.IV.2000, 1 ♀, idem, 18.XI.2000, 2 ♂♂, 1 ♀, idem, 2.XI.2002, 2 ♂♂, idem, 20.IV.2003, 2 ♂♂, 1 ♀, idem, 5.XI.2005, 1 ♂, idem, 12.XI.2005; M. Pinzari leg. 1 ♂, **Colle Petruccio**, 1000 m, 10.XI.1996, A. Zilli leg.

1281. *Conistra erythrocephala* (Denis & Schiffermüller, 1775)

RECORDS. 1 ♂, **Colle Marcone**, 1121 m, 21.IV.1987, 1 ♂, 1 ♀, idem, 31.X.1987, 1 ♂, idem, 7.XII.1987, 2 ♂♂, 1 ♀, idem, 25.XII.1987, 1 ♂, idem, 3.I.1988, 1 ♂, idem, 30.X.1988, 1 ♂, idem, 1.XI.1996, 1 ♀, idem, 4.IV.1999, 1 ♂, idem, 2.III.2002, 1 ♀, idem, 2.XI.2002, 1 ♂, 2 ♀♀, idem, 5.XI.2005; M. Pinzari leg.; 3 ♂♂, **Colle Petruccio**, 1000 m, 10.XI.1996, 1 ♀, idem, 28.III.1997, 1 ♀, idem, 25.IV.1997, 1 ♀, idem, 2.V.1997, 1 ♀, idem, 24-25.IV.1998; A. Zilli leg. 1 ♂, **La Crociata**, 1200 m, 2.XI.2002, M. Pinzari leg.

1282. *Conistra ragusae* (Failla-Tedaldi, 1890)

RECORDS. 1 ♀, **Colle Marcone**, 1121 m, 31.X.1987, 1 ♂, idem, 7.XII.1987, 1 ♂, idem, 27.XII.1987, 1 ♀, idem, 28.XII.1987, 1 ♂, idem, 29.XII.1987, 1 ♂, idem, 31.XII.1987, 1 ♂, idem, 26.XII.1990, 1 ♂, idem, 29.XII.1990, 2 ♂♂, idem, 30.XII.1990, 2 ♂♂, idem, 1.I.1991, 1 ♂, idem, 1.XI.1991, 1 ♂, idem, 2.XI.1991, 1 ♂, idem, 30.XII.1992, 1 ♂, idem, 31.X.1994, 1 ♂, idem, 21.X.1995, 1 ♂, idem, 1.XI.1997, 1 ♂, idem, 17.X.1998, 6 ♂♂, idem, 31.X.1998, 1 ♂, idem, 28.XII.1998, 3 ♂♂, idem, 1.I.1999, 4 ♂♂, idem, 30.X.1999, 1 ♂, idem, 2.XI.2002, 1 ♂, idem, 12.X.2003, 1 ♂, idem, 5.XI.2005, 1 ♂, idem, 7.XII.2007, 1 ♂, idem, 16.XI.2008, 1 ♂, idem, 5.XII.2009; M. Pinzari leg.; 1 ♀, idem, 8.XII.2007, Manuela Pinzari leg.

1283. *Episema glaucina* (Esper, 1789)

RECORDS. 1 ♂, **Colle Marcone**, 1121 m, 16.IX.1989 (gen. praep. PREP 51, M. Pinzari); M. Pinzari leg. 2 ♂♂, **Colle Petruccio**, 1000 m, 16.X.1998, 1 ♀, idem, 30.IX.2000; A. Zilli leg.

1284. *Episema tersa* (Denis & Schiffermüller, 1775)

RECORDS. 1 ♂, **Colle Marcone**, 1121 m, 22.VIII.1987 (gen. praep. PREP 50, M. Pinzari), 1 ♂, idem, 5.IX.1987 (gen. praep. PREP 49, M. Pinzari), 1 ♂, idem, 13.IX.1987 (gen. praep. PREP 9, M. Pinzari); M. Pinzari leg. 1 ♂, **Colle Petruccio**, 1000 m, 8.X.2005, A. Zilli leg.

1285. *Cleoceris scoriacea* (Esper, 1789)

RECORDS. 3 ♂♂, **Colle Marcone**, 1121 m, 5.IX.1987, 1 ♀, idem, 29.IX.1990, 1 ♂, 1 ♀, idem, 6.IX.1991, 1 ♀, idem, 7.IX.1991, 1 ♀, idem, 8.IX.1993, 1 ♀, idem, 5.IX.1997, 1 ♀, idem, 23.IX.2006; M. Pinzari leg.

1286. *Ulochlaena hirta* (Hübner, 1813)*

RECORDS. 1 ♂, **Colle Marcone**, 1121 m, 19.X.1986, 4 ♂♂, idem, 30.X.1988, 2 ♂♂, idem, 20.X.1990, 1 ♂, idem, 19.X.1991, 2 ♂♂, idem, 13.XI.1991, 2 ♂♂, idem, 2.XI.2002; M. Pinzari leg.

1287. *Brachylomia viminalis* (Fabricius, 1776)

RECORDS. 1 ♂, **Colle Marcone**, 1121 m, 8.VIII.1988, 1 ♂, idem, 4.VIII.1989, 1 ♀, idem, 5.VIII.1989, 1 ♂, idem, 18.VII.1993, 1 ♀, idem, 20.VII.1996, 1 ♂, idem, 25.VII.1998; 1 ♂, **La Pineta**, 1000 m, 12.VIII.2005; M. Pinzari leg.; 1 ♂, idem, 15.VII.2009, M. Di Rao leg. 1 ♀, **Colle Petruccio**, 1000 m, 3.VIII.1996, A. Zilli leg.

1288. *Aporophyla lutulenta* (Denis & Schiffermüller, 1775)

RECORDS. 2 ♂♂, **Colle Marcone**, 1121 m, 29.IX.1985, 1 ♂, idem, 27.IX.1987, 1 ♂, 1 ♀, idem, 15.X.1988, 1 ♂, idem, 1.X.1989, 1 ♂, 1 ♀, idem, 14.X.1989, 1 ♀, idem, 20.X.1990, 1 ♂, 1 ♀, idem, 21.IX.1991, 2 ♀♀, idem, 13.XI.1991, 1 ♀, idem, 19.IX.1992, 1 ♀, idem, 9.X.1993, 1 ♀, idem, 18.X.1997, 2 ♀♀, idem, 12.X.2003, 1 ♀, idem, 21.X.2003, 1 ♂, 1 ♀, idem, 30.IX.2006; M. Pinzari leg. 1 ♂, **Colle Petruccio**, 1000 m, 17.X.1998, 1 ♀, idem, 30.IX.2000; A. Zilli leg.

1289. *Aporophyla nigra* (Haworth, 1809)

RECORDS. 1 ♂, 1 ♀, **Colle Marcone**, 1121 m, 2.XI.1986, 1 ♂, 3 ♀♀, idem, 15.X.1988, 2 ♂♂, idem, 30.X.1988, 2 ♂♂, idem, 20.X.1990, 1 ♀, idem, 19.X.1991, 1 ♂, idem, 31.X.1993, 1 ♂, idem, 16.X.1998, 1 ♀, idem, 30.X.1999; M. Pinzari leg. 1 ♀, **Colle Petruccio**, 1000 m, 24.X.1998, 1 ♂, idem, 8.X.2005; A. Zilli leg.

1290. Lithophane ornitopus (Hufnagel, 1766)

RECORDS. 1 ♀, **Colle Marcone**, 1121 m, 2.XI.1986, 1 ♀, idem, 14.V.1987, 2 ♂♂, idem, 31.X.1987, 1 ♂, 2 ♀♀, idem, 25.XII.1987, 1 ♂, idem, 29.XII.1987; M. Pinzari leg.

1291. Scotochrosta pulla (Denis & Schiffermüller, 1775)

RECORDS. 1 ♂, **Colle Marcone**, 1121 m, 7.IX.1986, 1 ♂, idem, 12.IX.1987, 1 ♂, idem, 16.IX.1989, 1 ♀, idem, 6.IX.1997, 1 ♂, idem, 10.IX.1994, 1 ♂, idem, 10.IX.2005, 1 ♀, idem, 1.X.2005, 1 ♀, idem, 4.IX.2006; M. Pinzari leg.

1292. Xylena vetusta (Hübner, 1813)

RECORDS. 1 ♂, **Colle Marcone**, 1121 m, 4.IV.1988, 1 ♀, idem, 31.X.1992, 1 ♂, idem, 8.IV.1993, 1 ♀, idem, 12.X.2003, 1 ♂, idem, 26.IX.2009; M. Pinzari leg.

1293. Xylena exsoleta (Linnaeus, 1758)

RECORDS. 1 ♀, **Colle Marcone**, 1121 m, 31.X.1987, 1 ♂, idem, 25.XII.1987, 1 ♀, idem, 27.III.1989, 1 ♀, idem, 29.X.1989; M. Pinzari leg.; 1 ♂, idem, 13.III.2004, Manuela Pinzari leg.

1294. Xylocampa mustapha (Oberthür, 1920)*

RECORDS. 1 ♂, **Colle Petruccio**, 1000 m, 1.III.1997, A. Zilli leg.

1295. Meganephria bimaculosa (Linnaeus, 1767)

RECORDS. 1 ♂, **Colle Marcone**, 1121 m, 17.IX.1988, 1 ♀, idem, 29.IX.1994; M. Pinzari leg. 1 ♂, **Colle Petruccio**, 1000 m, 4-6.IX.1996, A. Zilli leg.

1296. Allophyes corsica (Spuler, 1905)

RECORDS. 2 ♂♂, 2 ♀♀, **Colle Marcone**, 1121 m, 19.X.1986, 1 ♂, idem, 2.XI.1986, 2 ♂♂, idem, 31.X.1987, 1 ♀, idem, 18.X.1997; M. Pinzari leg. 1 ♂, **Colle Petruccio**, 1000 m, 10.XI.1996, 1 ♂, idem, 31.X.1997, 2 ♂♂, idem, 1.XI.1997, 1 ♀, idem, 17.X.1998, 1 ♂, 3 ♀♀, idem 24.X.1998; A. Zilli leg.

1297. Valeria oleagina (Denis & Schiffermüller, 1775)

RECORDS. 1 ♂, **Colle Marcone**, 1121 m, 24.IV.1984, 1 ♀, idem, 21.IV.1987, 2 ♀♀, idem, 24.IV.1988, 1 ♀, idem, 25.IV.1988, 1 ♀, idem, 23.III.1989, 2 ♂♂, idem, 25.III.1989; M. Pinzari leg. 3 ♂♂, **Colle Petruccio**, 1000 m, 27.III.1997, 1 ♂, idem, 28.III.1997, 1 ♀, idem, 25.IV.1997; A. Zilli leg.

1298. Dryobota labecula (Esper, 1788)

RECORDS. 1 ♂, 1 ♀, **Colle Marcone**, 1121 m, 19.X.1986, 1 ♀, idem, 2.XI.1986, 1 ♀, idem,

7.XII.1987, 2 ♀♀, idem, 31.X.1992, 2 ♀♀, idem, 30.X.1999, 1 ♂, 2 ♀♀, idem, 31.X.1999, 2 ♀♀, idem, 18.XI.2000, 1 ♂, idem, 21.X.2005; M. Pinzari leg.

1299. *Griposia aprilina* (Linnaeus, 1758)

RECORDS. 1 ♀, **Colle Marcone**, 1121 m, 2.XI.1986, 1 ♀, idem, 15.X.1988, 2 ♂♂, idem, 29.X.1988, 1 ♀, idem, 30.X.1988, 1 ♂, 1 ♀, idem, 31.X.1988, 1 ♀, idem, 20.X.1990, 1 ♂, idem, 2.XI.1991, 1 ♀, idem, 31.X.1993, 1 ♂, 1 ♀, idem, 30.X.1994, 1 ♂, idem, 1.XI.1996, 2 ♀♀, idem, 3.XI.1996, 1 ♀, idem, 16.X.1998, 2 ♂♂, 1 ♀, idem, 30.X.1999, 1 ♀, idem, 2.XI.2002, 1 ♂, 1 ♀, idem, 29.X.2005, 1 ♀, idem, 30.X.2005; M. Pinzari leg. 2 ♀♀, **Colle Petruccio**, 1000 m, 31.X.1997, 1 ♀, idem, 1.XI.1997, 1 ♂, idem, 24.X.1998; A. Zilli leg.

1300. *Dichonia aeruginea* (Denis & Schiffermüller, 1775)

RECORDS. 1 ♂, **Colle Marcone**, 1121 m, 10.X.1986, 1 ♂, idem, 19.X.1986, 2 ♀♀, idem, 2.XI.1986, 1 ♂, idem, 31.X.1987, 2 ♂♂, idem, 15.X.1988, 1 ♂, idem, 29.IX.1990, 1 ♂, idem, 1.XI.1991, 2 ♂♂, idem, 9.X.1993, 1 ♂, idem, 27.IX.1997; M. Pinzari leg. 1 ♂, 1 ♀, **Colle Petruccio**, 1000 m, 1.XI.1997, 1 ♂, idem 16.X.1998, 1 ♂, idem, 8.X.2005; A. Zilli leg.

1301. *Dryobotodes eremita* (Fabricius, 1775)

RECORDS. 1 ♂, 1 ♀, **Colle Marcone**, 1121 m, 19.X.1986, 3 ♂♂, 1 ♀, idem, 27.IX.1987, 2 ♂♂, idem, 31.X.1987 (gen. praep. PREP 7, M. Pinzari), 1 ♂, idem, 5.X.1988, 2 ♀♀, idem, 29.X.1989, 1 ♂, idem, 2.XI.1991, 1 ♀, idem, 19.X.1993; M. Pinzari leg. 1 ♂, **Colle Petruccio**, 1000 m, 31.X.1997, 1 ♂, idem 1.XI.1997, 1 ♂, idem, 16.X.1998, 2 ♀♀, idem, 8.X.2005; A. Zilli leg.

1302. *Dryobotodes monochroma* (Esper, 1790)

RECORDS. 2 ♂♂, **Colle Marcone**, 1121 m, 13.IX.1987, 1 ♂, idem, 15.IX.1987, 1 ♂, idem, 14.VIII.1990, 1 ♂, idem, 19.IX.1992 (gen. praep. PREP, A. Zilli), 1 ♂, idem, 31.X.1992, 1 ♂, idem, 31.VIII.1997, 1 ♀, idem, 1.X.2005, 1 ♂, idem, 30.VIII.2008; M. Pinzari leg.

1303. *Dryobotodes carbonis* (Wagner, 1931)

RECORDS. 1 ♂, **Colle Marcone**, 1121 m, 20.X.1990, 1 ♂, idem, 31.X.1992; M. Pinzari leg.

1304. *Dryobotodes tenebrosa* (Esper, 1789)

RECORDS. 2 ♂♂, **Colle Marcone**, 1121 m, 27.IX.1987, 1 ♀, idem, 19.X.1991, 1 ♀, idem, 31.X.1994; M. Pinzari leg.

1305. *Antitype chi* (Linnaeus, 1758)

RECORDS. 2 ♂♂, **Colle Marcone**, 1121 m, 7.IX.1986, 1 ♂, idem, 13.IX.1987, 1 ♂, idem, 17.IX.1988, 1 ♂, idem, 31.VIII.1990, 1 ♂, 1 ♀, idem, 22.IX.1990, 1 ♂, idem, 30.VIII.1991, 1 ♂, idem, 6.IX.1991, 1 ♀, idem, 21.IX.1991, 1 ♂, idem, 14.IX.1996, 1 ♂, idem, 27.IX.1997, 1 ♂, 1 ♀, idem, 1.X.2005, 1 ♂, idem, 7.X.2005, 1 ♂, idem, 23.IX.2006, 1 ♂, idem, 20.IX.2008; M. Pinzari leg. 1 ♂, **Colle Petruccio**, 1000 m, 8.X.2005, A. Zilli leg.

1306. *Antitype suda* (Geyer, 1832)

RECORDS. 1 ♂, **Colle Marcone**, 1121 m, 13.IX.1987, 2 ♂♂, idem, 15.X.1988, 1 ♂, idem, 22.IX.1990, 1 ♀, idem, 21.X.1995, 1 ♂, idem, 27.IX.1997, 1 ♂, idem, 23.IX.2006; M. Pinzari leg.

1307. *Ammonoconia caecimacula* (Denis & Schiffermüller, 1775)

RECORDS. 1 ♂, **Colle Marcone**, 1121 m, 19.X.1986, 2 ♀♀, idem, 27.IX.1987, 1 ♂, idem, 31.X.1987, 1 ♂, idem, 17.IX.1988, 2 ♀♀, idem, 15.X.1988, 1 ♀, idem, 19.IX.1992; M. Pinzari leg. 1 ♂, **Colle Petruccio**, 1000 m, 31.X.1997, 5 ♂♂, idem, 17.X.1998, 1 ♂, idem, 30.IX.2000, 5 ♂♂, idem, 8.X.2005; A. Zilli leg.

1308. *Ammonoconia senex* (Geyer, 1828)

RECORDS. 1 ♂, **Colle Marcone**, 1121 m, 19.X.1986, 1 ♂, 1 ♀, idem, 27.IX.1987, 3 ♂♂, 2 ♀♀, idem, 15.X.1988, 1 ♂, idem, 19.X.1991, 1 ♀, idem, 11.I.1992, 1 ♂, idem, 31.X.1992, 1 ♂, idem, 18.X.1997, 1 ♀, idem, 5.XI.2005, 1 ♀, idem, 25.X.2008; M. Pinzari leg. 1 ♂, **Colle Petruccio**, 1000 m, 10.XI.1996, 1 ♂, idem, 31.X.1997, 1 ♂, idem, 1.XI.1997, 1 ♂, idem, 8.X.2005, 4 ♂♂, 1 ♀, idem, 17.X.1998; A. Zilli leg.

1309. *Trigonophora flammea* (Esper, 1785)

RECORDS. 1 ♂, **Colle Marcone**, 1121 m, 27.IX.1987, 1 ♂, idem, 16.IX.1989, 1 ♂, idem, 29.IX.1990, 1 ♀, idem, 20.IX.1991, 1 ♀, idem, 21.IX.1991, 2 ♂♂, idem, 9.X.1993, 1 ♂, 2 ♀♀, idem, 29.IX.1994; M. Pinzari leg. 1 ♀, **Colle Petruccio**, 1000 m, 8.X.2005, A. Zilli leg.

1310. *Polymixis polymita* (Linnaeus, 1761)

RECORDS. 1 ♀, **Colle Marcone**, 1121 m, 5.IX.1987, 2 ♂♂, idem, 31.VIII.1988, 1 ♀, idem, 31.VIII.1990, 1 ♀, idem, 31.VIII.1991, 1 ♀, idem, 7.IX.1991, 1 ♂, idem, 14.IX.1991, 1 ♀, idem, 20.VIII.1992, 1 ♀, idem, 20.VIII.1993, 1 ♀, idem, 22.VIII.1993, 1 ♀, idem, 13.IX.1996, 1 ♀, idem, 6.IX.1997, 1 ♂, idem, 18.VIII.2000, 1 ♂, idem, 21.VIII.2000, 1 ♀, idem, 26.VIII.2000, 1 ♀, idem, 19.VIII.2001, 1 ♂, idem, 18.VIII.2003, 1 ♀, idem, 3.IX.2004, 1 ♂, 1 ♀, idem, 4.IX.2004, 1 ♂, 1 ♀, idem, 28.VIII.2005, 1 ♀, idem, 29.VIII.2005, 1 ♂, idem, 17.VIII.2006, 2 ♀♀, idem, 2.IX.2006, 1 ♂, 1 ♀, idem, 4.IX.2006, 4 ♀♀, idem, 5.IX.2006, 4 ♀♀, idem, 6.IX.2006, 1 ♀, idem, 7.IX.2006, 1 ♀, idem, 15.VIII.2007, 1 ♂, idem, 16.VIII.2007, 1 ♂, 1 ♀, idem, 19.VIII.2007, 1 ♀, idem, 22.VIII.2007, 1 ♀, idem, 28.VIII.2007, 1 ♀, idem, 29.VIII.2007, 1 ♀, idem, 30.VIII.2007, 1 ♂, idem, 1.IX.2007, 1 ♀, idem, 19.IX.2007; M. Pinzari leg. 2 ♂♂, 2 ♀♀, **Colle Marcone**, 1121 m, 24.VIII.2000, A. Zilli leg.

1311. *Polymixis xanthomista* (Hübner, 1819)

RECORDS. 1 ♀, **Colle Marcone**, 1121 m, 29.IX.1985, 2 ♂♂, idem, 7.IX.1986, 1 ♂, idem, 19.X.1986, 1 ♀, idem, 12.IX.1987, 2 ♂♂, idem, 13.IX.1987, 1 ♂, 1 ♀, idem, 27.IX.1987, 1 ♂, idem, 16.IX.1989, 2 ♂♂, idem, 29.IX.1990, 1 ♂, idem, 20.X.1990, 1 ♂, 1 ♀, idem, 8.IX.1991, 1 ♀, idem, 21.X.1995, 1 ♂, idem, 27.IX.1997, 1 ♀, idem, 18.X.1997, 1 ♂, idem, 16.VIII.2000, 1 ♂, idem, 7.X.2005, 1 ♂, idem, 29.IX.2007, 1 ♀, idem, 26.IX.2009; M. Pinzari leg. 1 ♂, **Colle Petruccio**, 1000 m, 17.X.1998, 1 ♂, idem, 24.X.1998; A. Zilli leg.

1312. *Polymixis serpentina* (Treitschke, 1825)

RECORDS. 1 ♀, **Colle Marcone**, 1121 m, 27.IX.1987, 1 ♀, idem, 15.X.1988, 1 ♀, idem, 22.IX.1990, 1 ♂, idem, 22.IX.1990, 1 ♀, idem, 20.IX.1991, 2 ♂♂, 1 ♀, idem, 9.IX.1993, 1 ♂, idem, 10.IX.1993, 1 ♀, idem, 27.IX.1997, 1 ♀, idem, 10.IX.2005; M. Pinzari leg. 1 ♂, **Colle Petruccio**, 13.IX.1997, A. Zilli leg.

SIGHTINGS. **Colle Petruccio**, 1000 m, 29.IX.2007, fide A. Zilli.

1313. *Polymixis rufocincta* (Geyer, 1828)

RECORDS. 1 ♂, 1 ♀, **Colle Marcone**, 1121 m, 19.X.1986, 3 ♀♀, idem, 2.XI.1986, 2 ♂♂, 2 ♀♀, idem, 31.X.1987, 1 ♂, idem, 5.X.1988, 1 ♀, idem, 15.X.1988, 2 ♂♂, idem, 29.X.1988, 1 ♀, idem, 30.X.1988, 3 ♂♂, 1 ♀, idem, 29.X.1989, 4 ♂♂, 1 ♀, idem, 20.X.1990, 1 ♀, idem, 25.X.1990, 1 ♂, idem, 11.XI.1990, 1 ♂, idem, 19.X.1991, 1 ♂, idem, 2.XI.1991, 3 ♂♂, idem, 31.X.1992, 3 ♂♂, idem, 31.X.1993, 1 ♀, idem, 17.X.1998, 2 ♀♀, idem, 2.XI.2002, 1 ♂, idem, 7.X.2005, 3 ♀♀, idem, 29.X.2005, 1 ♂, idem, 30.X.2005, 1 ♀, idem, 5.XI.2005, 1 ♀, idem, 12.XI.2005, 1 ♂, idem, 25.X.2008, 1 ♂, idem, 6.XI.2008, 1 ♀, idem, 31.X.2009; M. Pinzari leg. 2 ♂♂, **Colle Petruccio**, 1000 m, 1.XI.1997, 1 ♂, idem, 24.X.1998; A. Zilli leg.

1314. *Mniotype adusta* (Esper, 1790)

RECORDS. 1 ♂, **Colle Marcone**, 1121 m, 24.V.1987, 1 ♀, idem, 25.VII.1987, 1 ♂, idem, 28.V.1989, 1 ♂, 1 ♀, idem, 3.VI.1989, 1 ♀, idem, 25.VI.1989, 1 ♂, idem, 22.VI.1990, 1 ♀, idem, 28.VI.1990; M. Pinzari leg. 2 ♀♀, surr. **La Mozza**, 1544 m, 2.VII.1988, M. Pinzari & A. Zilli leg.

SIGHTINGS. **Colle Petruccio**, 1000 m, 12.VII.2008, fide A. Zilli.

1315. *Mniotype solieri* (Boisduval, 1829)

RECORDS. 1 ♂, **Colle Marcone**, 1121 m, 22.VIII.1986, 1 ♀, idem, 15.VIII.1987, 1 ♂, idem, 24.VIII.1987, 1 ♂, idem, 2.VIII.1988, 1 ♂, idem, 7.VIII.1988, 1 ♂, idem, 18.VIII.1988, 1 ♂, idem, 22.VIII.1991, 1 ♀, idem, 9.IX.1993, 1 ♂, idem, 26.VIII.1997, 1 ♀, idem, 29.VIII.1997, 1 ♂, idem, 29.VIII.2005, 1 ♂, idem, 22.VIII.2006; M. Pinzari leg.; 1 ♀, idem, 12.VIII.1999; 1 ♂, **Colle Petruccio**, 1000 m, 27.VIII.2002; A. Zilli leg.

1316. *Mniotype anilis* (Boisduval, 1840)

RECORDS. 1 ♂, **Colle Marcone**, 1121 m, 29.VIII.1987, 1 ♂, idem, 5.VI.1988, 1 ♀, idem, 28.V.1989, 1 ♂, idem, 27.VII.1995; M. Pinzari leg. 1 ♂, surr. **La Mozza**, 1544 m, 2.VII.1988, M. Pinzari & A. Zilli leg.

1317. *Apamea monoglypha* (Hufnagel, 1766)

RECORDS. 1 ♀, **Colle Marcone**, 1121 m, 29.VI.1987, 1 ♂, idem, 12.VII.1987, 1 ♂, idem, 24.VI.1989, 1 ♂, idem, 19.VI.1993, 1 ♂, idem, 26.VI.1999; M. Pinzari leg. 1 ♂, 1 ♀, **Colle Petruccio**, 1000 m, 20.VII.1996, 1 ♀, idem, 21.VII.1996, 1 ♀, idem, 3.VIII.1996, 1 ♂, idem, 11.VIII.1996, 1 ♂, 1 ♀, idem, 21.VII.2001, 1 ♀, idem, 29.VI.2002, 1 ♀, idem, 29.VII.2002, 1 ♂, idem, 5.VII.2003, 1 ♂, idem, 5.VII.2008; 2 ♂♂, **Vallemare**, 1100 m, 8.VIII.1999; A. Zilli leg.

SIGHTINGS. **Colle Petruccio**, 1000 m, 31.VII.2002, 2.VIII.2002, 4.VII.2005, 14.VII.2007; fide A. Zilli.

1318. *Apamea syriaca* (Osthelder, 1933)

RECORDS. 1 ♀, **Colle Marcone**, 1121 m, 23.VI.1989, 1 ♂, 1 ♀, idem, 12.VI.1999; M. Pinzari leg. 1 ♀, **Colle Petruccio**, 1000 m, 29.VI.2002, A. Zilli leg.

1319. *Apamea lithoxylaea* (Denis & Schiffermüller, 1775)

RECORDS. 1 ♂, **Colle Marcone**, 1121 m, 6.VII.1986, 2 ♀♀, idem, 12.VII.1987, 1 ♂, idem, 18.VII.1987, 1 ♀, idem, 25.VII.1987, 1 ♂, idem, 28.VI.2009; M. Pinzari leg. 1 ♂, **Colle Petruccio**, 1000 m, 20.VII.1996, 1 ♀, idem, 13.VII.2002; A. Zilli leg.

SIGHTINGS. **Colle Petruccio**, 1000 m, 29.VI.2002, 29.VI.2007, 12.VII.2008; fide A. Zilli.

1320. *Apamea epomidion* (Haworth, 1809)

RECORDS. 1 ♀, **Colle Marcone**, 1121 m, 18.VII.1987, 1 ♀, idem, 3.VII.1992; M. Pinzari leg.

1321. *Apamea furva* (Denis & Schiffermüller, 1775)

RECORDS. 1 ♀, **Colle Marcone**, 1121 m, 29.VIII.1987, 1 ♀, idem, 14.VIII.1988, 1 ♀, idem, 8.VIII.1997, 1 ♂, idem, 1.VIII.1999; M. Pinzari leg.

1322. *Apamea platinea* (Treitschke, 1825)

RECORDS. 1 ♂, **Colle Marcone**, 1121 m, 25.VI.1982, 1 ♂, idem, 29.VI.1987, 1 ♀, idem, 12.VII.1987, 1 ♂, idem, 2.VII.1988, 2 ♂♂, idem, 25.VI.1989, 1 ♂, idem, 30.VI.1989, 1 ♀, idem, 8.VIII.1991, 1 ♀, idem, 18.VI.1993, 1 ♂, idem, 27.VII.1993; M. Pinzari leg.

1323. *Apamea illyria* Freyer, 1846

RECORDS. 1 ♀, **Colle Marcone**, 1121 m, 3.VI.1988, 1 ♀, idem, 5.VI.1988, 1 ♂, idem, 14.V.1989, 1 ♀, idem, 28.V.1989, 1 ♀, idem, 8.VI.1991, 1 ♀, idem, 22.VI.1991, 1 ♀, idem, 16.V.1992, 1 ♂, idem, 22.V.1994, 1 ♀, idem, 20.V.1995, 1 ♂, idem, 18.V.1996, 1 ♂, idem, 31.V.1997, 1 ♀, idem, 30.V.1998, 1 ♂, idem, 17.V.2003, 1 ♀, idem, 5.VII.2008, 2 ♂♂, idem, 23.V.2009, 1 ♂, idem, 28.V.2010; M. Pinzari leg. 1 ♂, **Colle Petruccio**, 1000 m, 13.V.2001, 1 ♂, idem, 7.VIII.2003, 1 ♂, idem, 19.V.2007; A. Zilli leg.

1324. *Apamea anceps* (Denis & Schiffermüller, 1775)

RECORDS. 2 ♀♀, **Colle Marcone**, 1121 m, 29.VI.1987, 1 ♂, idem, 24.VI.1989, 1 ♀, idem, 23.VI.1990; M. Pinzari leg.

SIGHTINGS. **Colle Petruccio**, 1000 m, 12.V.2007, 2.VI.2007; fide A. Zilli.

1325. *Apamea sordens* (Hufnagel, 1766)

RECORDS. 1 ♂, 1 ♀, **Colle Marcone**, 1121 m, 7.VI.1987, 2 ♀♀, idem, 29.VI.1987, 1 ♀, idem, 28.V.1988, 1 ♀, idem, 3.VI.1988, 1 ♀, idem, 28.V.1989, 1 ♂, idem, 6.VI.1992, 1 ♂, idem, 31.VII.1991, 1 ♀, idem, 30.V.1998, 1 ♂, idem, 28.VI.1998, 1 ♀, idem, 14.V.2005, 1 ♂, idem, 19.VI.2008, 1 ♂, idem, 22.V.2009; M. Pinzari leg. 1 ♂, **Colle Petruccio**, 1000 m, 2.V.1997, 1

♂, idem, 25.IV.1997, 1 ♂, idem, 2.V.1997, 3 ♀♀, idem, 13.VI.1998, 1 ♀, idem, 5.VI.2004; A. Zilli leg. 1 ♂, surr. **La Mozza**, 1544 m, 2.VII.1988, M. Pinzari & A. Zilli leg.
SIGHTINGS. **Colle Petruccio**, 1000 m, 12.V.2007, fide A. Zilli.

1326. *Oligia strigilis* (Linnaeus, 1758)

RECORDS. 1 ♀, **Colle Marcone**, 1121 m, 12.VII.1987, 1 ♂, idem, 29.V.1988, 1 ♂, idem, 25.VI.1988, 1 ♀, idem, 30.VI.1989, 1 ♂, idem, 16.VI.1990, 1 ♂, idem, 23.VI.1990, 1 ♂, idem, 6.VI.1992; M. Pinzari leg. 1 ♂, **Colle Petruccio**, 1000 m, 12.VII.1996, 1 ♀, idem, 13.VI.1998, 1 ♂, idem, 3.VIII.2003, 1 ♂, idem, 5.VIII.2004, 2 ♂♂, idem, 11.VIII.2004; A. Zilli leg.
SIGHTINGS. **Colle Petruccio**, 1000 m, 23.VI.2006; fide A. Zilli.

1327. *Oligia versicolor* (Borkhausen, 1792)

RECORDS. 1 ♂, **Colle Petruccio**, 1000 m, 5.VII.2003, A. Zilli leg.

1328. *Oligia latruncula* (Denis & Schiffermüller, 1775)

RECORDS. 1 ♂, **Colle Marcone**, 1121 m, 21.VI.1986 (gen. praep. NOCT 4, M. Pinzari), 1 ♀, idem, 6.VII.1986, 1 ♂, idem, 29.VI.1987 (gen. praep. NOCT 5, M. Pinzari), 1 ♀, idem, 18.VII.1987, 1 ♂, idem, 25.VI.1988 (gen. praep. NOCT 1, M. Pinzari), 1 ♂, idem, 16.VI.1989 (gen. praep. NOCT 6, M. Pinzari), 1 ♂, idem, 24.VI.1989 (gen. praep. NOCT 2, M. Pinzari), 1 ♂, idem, 6.VII.1994 (gen. praep. NOCT 3, M. Pinzari), 1 ♂, idem, 23.VI.1997 (gen. praep. NOCT 7, M. Pinzari); M. Pinzari leg.; 2 ♂♂, idem, 15.VII.2009, M. Di Rao leg. 2 ♂♂, **Colle Petruccio**, 1000 m, 13.VII.1996, 1 ♂, 2 ♀♀, idem, 20.VII.1996, 1 ♂, idem, 21.VII.1996, 1 ♂, 10.VI.2006; A. Zilli leg.

1329. *Mesoligia furuncula* (Denis & Schiffermüller, 1775)

RECORDS. 1 ♂, **Colle Marcone**, 1121 m, VIII.1982, 1 ♂, idem, 1.VIII.1983, 2 ♂♂, idem, 17.VIII.1983, 1 ♀, idem, 2.VIII.1985, 1 ♂, idem, 11.VIII.1985, 1 ♂, idem, 12.VIII.1985, 1 ♂, idem, 21.VIII.1985, 1 ♀, idem, 24.VIII.1985, 1 ♂, idem, 3.VIII.1986, 1 ♂, idem, 25.VII.1987, 1 ♂, idem, 6.VIII.1987, 1 ♂, idem, 24.VIII.1987, 1 ♂, idem, 29.VII.1990, 2 ♂♂, idem, 31.VII.1991, 1 ♂, 1 ♀, idem, 8.VIII.1991, 1 ♂, idem, 22.VIII.1991, 1 ♂, idem, 12.VIII.1992, 1 ♀, idem, 3.VIII.1997, 1 ♂, idem, 15.VIII.1997, 1 ♀, idem, 5.IX.1997, 1 ♂, idem, 17.VII.1998; M. Pinzari leg.; 1 ♂, idem, 15.VII.2009, M. Di Rao leg. 1 ♀, **Colle Petruccio**, 1000 m, 3.VIII.1996, 1 ♂, 1 ♀, idem, 10.VIII.1996, 1 ♂, idem, 7.VIII.1999, 1 ♂, idem, 8.VIII.1999, 1 ♂, idem, 31.VIII.1999, 2 ♂♂, idem, 3-8.VIII.2001, 1 ♂, idem, 14.VII.2002, 1 ♂, idem, 28.VII.2002, 1 ♂, idem, 31.VII.2002, 1 ♂, idem, 1.VIII.2002, 1 ♂, idem, 15.VIII.2002, 1 ♂, 1 ♀, idem, 16.VIII.2002, 2 ♂♂, idem, 17.VIII.2002, 1 ♀, idem, 18.VIII.2002, 2 ♀♀, idem, 21.VIII.2002, 1 ♀, idem, 27.VIII.2002, 2 ♂♂, idem, 29.VIII.2002, 1 ♀, idem, 24.VI.2006, 1 ♂, idem, 23-24.VIII.2007; 1 ♀, **Vallemare**, 1100 m, 8.VIII.1999; A. Zilli leg.

SIGHTINGS. **Colle Petruccio**, 1000 m, 29.VII.2002, 2.VIII.2002, 3.VII.2005, 14.VII.2007; fide A. Zilli.

1330. *Litoligia literosa* (Haworth, 1809)

RECORDS. 1 ♂, **Colle Marcone**, 1121 m, 12.VII.1987, 1 ♀, idem, 25.VII.1987, 1 ♂, idem, 7.VII.1992; M. Pinzari leg.

1331. *Mesapamea secalis* (Linnaeus, 1758)*

RECORDS. 1 ♂, **Colle Marcone**, 1121 m, VIII.1982 (gen. praep. NOCT 13, M. Pinzari), 1 ♂, idem, 12.VII.1987, 1 ♀, idem, 2.VIII.1987, 1 ♀, idem, 14.VIII.1987, 1 ♂, 1 ♀, idem, 15.VIII.1987, 1 ♀, idem, 18.VII.1987, 1 ♀, idem, 22.VIII.1987, 1 ♂, idem, 29.VIII.1987 (gen. praep. NOCT 14, M. Pinzari), 1 ♀, idem, 31.VIII.1988, 1 ♀, idem, 25.VIII.1989, 1 ♂, idem, 31.VIII.1991 (gen. praep. NOCT 11, M. Pinzari), 1 ♀, idem, 7.IX.1991, 1 ♂, idem, 15.IX.1991 (gen. praep. NOCT 8, M. Pinzari), 1 ♂, idem, 16.VII.1993 (gen. praep. NOCT 12, M. Pinzari), 1 ♂, idem, 24.VII.1993 (gen. praep. NOCT 10, M. Pinzari), 1 ♂ (gen. praep. NOCT 9, M. Pinzari), 2 ♀♀, idem, 19.VIII.1993, 1 ♀, idem, 5.VIII.1995, 1 ♂, idem, 4.VIII.1997, 1 ♂, idem, 23.VIII.1997, 1 ♀, idem, 31.X.1999, 1 ♀, idem, 10.IX.2005, 1 ♀, idem, 2.IX.2006, 1 ♀, idem, 7.IX.2006, 1 ♂, idem, 15.IX.2007, 1 ♂, idem, 31.VII.2009; M. Pinzari leg. 1 ♀, **Colle Petruccio**, 1000 m, 7.VIII.2003, 1 ♂, idem, 9.VIII.2003, 1 ♀, idem, 14.VII.2007; A. Zilli leg.

1332. *Eremobia ochroleuca* (Denis & Schiffermüller, 1775)

RECORDS. 1 ♀, **Colle Marcone**, 1121 m, VIII.1982, 1 ♀, idem, 4.VIII.1986, 1 ♂, idem, 5.VIII.1987, 1 ♂, idem, 23.VII.1988, 1 ♂, idem, 1.VIII.1993, 1 ♀, idem, 16.VII.1997; M. Pinzari leg. 1 ♂, **Colle Petruccio**, 1000 m, 12.VII.1996, 2 ♂♂, idem, 20.VII.1996, 1 ♀, idem, 3.VIII.1996, 1 ♂, idem, 30.VII.1998; A. Zilli leg.

1333. *Luperina tiberina* (Sohn-Rethel, 1929)

RECORDS. 1 ♀, **Colle Marcone**, 1121 m, 17.VIII.1989, 1 ♀, idem, 6.IX.1991, 1 ♀, idem, 13.VIII.1998, 1 ♀, idem, 11.VIII.1999; M. Pinzari leg.

1334. *Luperina samnii* (Sohn-Rethel, 1929)

RECORDS. 1 ♂, **Colle Marcone**, 1121 m, 16.IX.1989, 1 ♂, idem, 20.VIII.1989, 1 ♂, idem, 7.IX.1990, 1 ♂, idem, 30.VIII.1991, 1 ♂, 1 ♀♀, idem, 31.VIII.1991, 1 ♂, 2 ♀♀, idem, 6.IX.1991, 2 ♀♀, idem, 7.IX.1991, 2 ♀♀, idem, 8.IX.1991, 1 ♀, idem, 2.IX.1992, 1 ♀, idem, 29.VIII.2003, 2 ♂♂, idem, 4.IX.2004, 1 ♀, idem, 29.VIII.2005, 2 ♀♀, idem, 10.IX.2005, 1 ♀, idem, 23.VIII.2006, 1 ♀, idem, 1.IX.2006, 1 ♀, idem, 3.IX.2006, 1 ♀, idem, 4.IX.2006, 3 ♀♀, idem, 6.IX.2006, 1 ♀, idem, 15.IX.2007, 1 ♀, idem, 20.VIII.2008, 1 ♂, idem, 16.VIII.2009, 1 ♂, idem, 21.VIII.2009, 1 ♂, idem, 26.VIII.2009; M. Pinzari leg.

1335. *Luperina rubella* (Duponchel, 1835)

RECORDS. 1 ♂, **Colle Marcone**, 1121 m, 31.VIII.1989, 1 ♂, idem, 24.VIII.1991, 1 ♂, idem, 31.VIII.1991, 1 ♂, idem, 5.IX.1992, 1 ♂, idem, 29.VIII.1997; M. Pinzari leg.

1336. *Luperina dumerilii* (Duponchel, 1826)

RECORDS. 1 ♀, **Colle Marcone**, 1121 m, 1.IX.1985, 1 ♂, idem, 22.VIII.1987, 1 ♂, idem, 29.VIII.1987, 1 ♂, idem, 2.IX.1987, 1 ♀, idem, 27.IX.1987, 1 ♂, idem, 17.IX.1988, 1 ♂, idem, 26.VIII.1991, 1 ♂, idem, 31.VIII.1991, 1 ♀, idem, 1.IX.1994, 1 ♀, idem, 2.IX.1994, 1 ♀, idem, 3.IX.1994, 1 ♀, idem, 4.IX.2004, 1 ♂, idem, 10.IX.2005, 1 ♂, idem, 30.VIII.2006, 1 ♀, idem, 6.IX.2006, 1 ♀, idem, 6.IX.2008; M. Pinzari leg. 2 ♂♂, **Colle Petruccio**, 1000 m, 8.IX.1996, 1 ♀, idem, 28.VIII.1999; A. Zilli leg.

SIGHTINGS. **Colle Petruccio**, 1000 m, 29.IX.2007, fide A. Zilli.

1337. **Amphipoea oculea** (Linnaeus, 1761)

RECORDS. 1 ♂, **Colle Marcone**, 1121 m, 31.VIII.1994, 1 ♀, idem, 5.IX.2008; M. Pinzari leg.

1338. **Gortyna flavago** (Denis & Schiffermüller, 1775)

RECORDS. 2 ♂♂, **Colle Marcone**, 1121 m, 29.IX.1990, 1 ♂, idem, 8.IX.1991, 1 ♂, idem, 16.IX.1997; M. Pinzari leg.

1339. **Calamia tridens** (Hufnagel, 1766)

RECORDS. 1 ♂, **Colle Marcone**, 1121 m, 7.VIII.1986, 1 ♂, idem, 3.VIII.1987, 2 ♂♂, idem, 22.VIII.1987, 1 ♂, idem, 13.IX.1987, 1 ♂, idem, 3.IX.1988, 1 ♂, idem, 20.VIII.1992, 1 ♂, idem, 1.VIII.2007, 1 ♂, idem, 6.VIII.2007; M. Pinzari leg. 1 ♂, **Colle Petruccio**, 1000 m, 12.VIII.2004, A. Zilli leg.

1340. **Nonagria typhae** (Thunberg, 1784)

RECORDS. 1 ♀, **Colle Marcone**, 1121 m, 24.VIII.1989, M. Pinzari leg.

1341. **Photedes morrisii** (Dale, 1837) (= *sohnretheli* Püngeler, 1907)

RECORDS. 1 ♂, **Colle Marcone**, 1121 m, 21.VI.1985, 1 ♂, idem, 6.VII.1986, 1 ♀, idem, 10.VIII.1986, 1 ♂, idem, 8.VII.1987, 1 ♂, idem, 12.VII.1987, 4 ♂♂, idem, 25.VI.1988, 2 ♂♂, idem, 26.VI.1988, 1 ♀, idem, 12.VII.2001; M. Pinzari leg. 1 ♂, **Colle Petruccio**, 1000 m, 20.VII.1996, 2 ♂♂, idem, 17-18.VII.1998, 2 ♂♂, idem, 19-20.VI.1998, 2 ♂♂, idem, 29.VI.2001, 1 ♂, idem, 5.VII.2003; A. Zilli leg.

SIGHTINGS. **Colle Petruccio**, 1000 m, 29.VI.2002, fide A. Zilli.

1342. **Anarta odontites** (Boisduval, 1829) (= *microdon* Guenée, 1852)

RECORDS. 1 ♂, **Colle Marcone**, 1121 m, 6.VII.1986; 2 ♂♂, **Valle Orticara**, 1300 m, 29.V.1993; M. Pinzari leg.

1343. **Anarta trifolii** (Hufnagel, 1766)

RECORDS. 1 ♀, **Colle Marcone**, 1121 m, 3.VIII.1991, 1 ♂, idem, 24.VII.1998; M. Pinzari leg. 1 ♀, **Colle Petruccio**, 1000 m, 16.VIII.2002, 1 ♀, idem, 24.VIII.2002; A. Zilli leg.

1344. **Lacanobia w-latinum** (Hufnagel, 1766)

RECORDS. 1 ♀, **Colle Marcone**, 1121 m, 25.VI.1982, 1 ♂, idem, 24.V.1987, 1 ♀, idem, 5.VI.1987, 1 ♂, idem, 7.VI.1987, 2 ♂♂, idem, 20.VI.1987, 1 ♂, idem, 28.V.1988, 1 ♀, idem, 21.VII.2009; M. Pinzari leg.; 1 ♂, idem, 15.VII.2009, M. Di Rao leg. 1 ♂, **Colle Petruccio**, 1000 m, 6-7.VI.1997, 2 ♀♀, idem, 13.VI.1998, 1 ♀, idem, 29.VI.2002, 1 ♂, idem, 5.VII.2003, 1 ♀, idem, 5.VI.2004; A. Zilli leg.

SIGHTINGS. **Colle Petruccio**, 1000 m, 3.VII.2005, 4.VII.2005, 23.VI.2006; fide A. Zilli.

1345. *Lacanobia oleracea* (Linnaeus, 1758)

RECORDS. 1 ♂, **Colle Marcone**, 1121 m, 5.VIII.1991, 1 ♀, idem, 7.IX.1991, 1 ♂, idem, 18.VIII.2003; M. Pinzari leg. 1 ♂ **Colle Petruccio**, 1000 m, 4-6.IX.1996, A. Zilli leg.

1346. *Lacanobia thalassina* (Hufnagel, 1766)

RECORDS. 1 ♂, **Colle Marcone**, 1121 m, 24.VI.1989, 1 ♀, idem, 8.VII.1989, 1 ♂, idem, 28.VI.1992; M. Pinzari leg.

SIGHTINGS. **Colle Petruccio**, 1000 m, 4.VII.2005, fide A. Zilli.

1347. *Lacanobia contigua* (Denis & Schiffermüller, 1775)

RECORDS. 1 ♂, **Colle Marcone**, 1121 m, 6.VII.1986, 3 ♂♂, idem, 29.VI.1987, 1 ♂, idem, 12.VII.1987, 2 ♂♂, idem, 25.VI.1988, 1 ♂, idem, 30.VI.1989, 1 ♂, idem, 5.VIII.1989, 1 ♂, idem, 29.VII.1990, 1 ♂, idem, 3.VII.1993; M. Pinzari leg. 1 ♀, **Colle Petruccio**, 1000 m, 20.VII.1996, 1 ♀, idem, 29.VI.2002, 1 ♀, idem, 13.VII.2002, 1 ♂, idem, 29.VII.2002, 2 ♂♂, idem, 5.VII.2003, 1 ♂, 1 ♀, idem, 14.VII.2007, 1 ♀, idem, 5.VII.2008, 1 ♂, idem, 12.VII.2008; A. Zilli leg.

SIGHTINGS. **Colle Petruccio**, 1000 m, 2.VII.2005, 14.VII.2007; fide A. Zilli.

1348. *Hada plebeja* (Linnaeus, 1761)

RECORDS. 1 ♀, **Colle Marcone**, 1121 m, 7.VI.1987, 1 ♀, idem, 5.VI.1988, 1 ♀, idem, 10.VI.1988, 1 ♂, idem, 28.V.1989, 1 ♀, idem, 22.VI.1990, 6 ♀♀, idem, 6.VI.1992, 1 ♀, idem, 22.V.1993, 1 ♀, idem, 6.VI.1998; 1 ♀, **Valle Orticara**, 1300 m, 25.V.1986; M. Pinzari leg. 1 ♂ **Colle Petruccio**, 1000 m, 6-7.VI.1996, 2 ♀♀, idem, 12.VI.1999; A. Zilli leg.

1349. *Hecatera dysodea* (Denis & Schiffermüller, 1775)

RECORDS. 1 ♂, **Colle Marcone**, 1121 m, 18.V.1985, 1 ♀, idem, 3.VIII.1985, 1 ♂, idem, 7.VI.1987, 1 ♂, idem, 5.VII.1987, 1 ♀, idem, 12.VII.1987, 1 ♂, idem, 13.VIII.1987, 1 ♀, idem, 28.V.1988, 1 ♂, idem, 4.VI.1988, 1 ♂, 1 ♀, idem, 5.VI.1988, 1 ♂, idem, 26.VI.1988, 1 ♀, idem, 31.VIII.1988, 1 ♀, idem, 16.VI.1989, 1 ♂, 1 ♀, idem, 6.VI.1992, 1 ♂, idem, 24.VI.1994, 1 ♂, idem, 5.VII.2008; M. Pinzari leg. 1 ♂, **Colle Petruccio**, 1000 m, 29.VII.2001, 1 ♂, idem, 3.VIII.2003, 1 ♀, idem, 14.VIII.2003, 1 ♂, idem, 7.VIII.2004; A. Zilli leg.

1350. *Hecatera bicolorata* (Hufnagel, 1766)

RECORDS. 1 ♀, **Colle Marcone**, 1121 m, 29.V.1983, 1 ♂, 1 ♀, idem, 24.V.1987, 3 ♂♂, idem, 7.VI.1987, 1 ♂, idem, 29.VI.1987, 1 ♂, idem, 18.VII.1987, 1 ♂, idem, 3.VIII.1987, 1 ♀, idem, 22.VII.1989, 1 ♂, idem, 6.VI.1998; M. Pinzari leg.; 1 ♂, idem, 14-18.VII.2008, 1 ♂, idem, 15.VII.2009, M. Di Rao leg. 1 ♀, **Colle Petruccio**, 1000 m, 12.VII.1996, 2 ♂♂, idem, 9.V.1998, 1 ♂, idem, 5.VI.1998, 2 ♂♂, idem, 6.VI.1998, 1 ♂, 1 ♀, idem, 13.V.2001, 2 ♂♂, 1 ♀, idem, 18.V.2001, 1 ♂, idem, 21.VII.2001, 1 ♀, idem, 10.VIII.2003; A. Zilli leg.

SIGHTINGS. **Colle Petruccio**, 1000 m, 12.V.2007, fide A. Zilli.

1351. *Hecatera cappa* (Hübner, 1809)

RECORDS. 1 ♂, **Colle Marcone**, 1121 m, 18.VII.1987, 1 ♀, idem, 10.VI.1988, 1 ♂, idem, 30.VI.1988, 1 ♂, 1 ♀, idem, 8.VIII.1988, 1 ♂, idem, 9.VIII.1988, 1 ♂, idem, 12.VIII.1988; M. Pinzari leg.

1352. *Conisania luteago* (Denis & Schiffermüller, 1775)

RECORDS. 1 ♀, **Colle Marcone**, 1121 m, 7.VI.1987, 1 ♂, 1 ♀, idem, 5.VII.1987, 1 ♂, idem, 12.VII.1987, 2 ♂♂, 2 ♀♀, idem, 3.VI.1988, 1 ♀, idem, 27.V.1990, 1 ♀, idem, 21.VI.2008; M. Pinzari leg. 1 ♂, **Colle Petruccio**, 1000 m, 6-7.VI.1997, 1 ♀, idem, 24.VI.2006; A. Zilli leg.

SIGHTINGS. **Colle Petruccio**, 1000 m, 23.VI.2006, 12.V.2007; fide A. Zilli.

1353. *Hadena bicruris* (Hufnagel, 1766)

RECORDS. 1 ♂, **Colle Marcone**, 1121 m, 6.VIII.1987, 1 ♀, idem, 11.VIII.1998; M. Pinzari leg.

1354. *Hadena compta* (Denis & Schiffermüller, 1775)

RECORDS. 1 ♂, **Colle Marcone**, 1121 m, 3.VIII.1986, 5 ♂♂, 3 ♀, idem, 29.VI.1987 (gen. praep. PREP 10, M. Pinzari), 1 ♂, idem, 15.VIII.1987, 1 ♀, idem, 10.VI.1988, 1 ♀, idem, 12.VIII.1989, 1 ♀, idem, 15.VII.1994, 1 ♀, idem, 6.VIII.1997, 1 ♀, idem, 4.VIII.1999, 1 ♂, idem, 1.VIII.2009; M. Pinzari leg.; 6 ♀♀, idem, 15.VII.2009, M. Di Rao leg. 1 ♂, **Colle Petruccio**, 1000 m, 17-18.VII.1998, 1 ♀, idem, 7.VIII.2004, 1 ♂, idem, 9.VIII.2004, 1 ♂, idem, 24.VI.2006; A. Zilli leg.

SIGHTINGS. **Colle Petruccio**, 1000 m, 4.VII.2005, fide A. Zilli.

1355. *Hadena confusa* (Hufnagel, 1766)

RECORDS. 1 ♂, 1 ♀, **Colle Marcone**, 1121 m, 29.VI.1987, 1 ♀, idem, 12.VII.1987, 1 ♀, idem, 18.VII.1987, 1 ♂, idem, 7.V.1988, 1 ♀, idem, 28.V.1988, 1 ♂, idem, 28.V.1989, 1 ♂, idem, 15.VI.1989, 1 ♂, idem, 24.VI.1989, 1 ♂, idem, 1.VII.1989, 1 ♂, 1 ♀, idem, 16.VI.1990, 1 ♂, idem, 6.VI.2006; M. Pinzari leg. 1 ♀, **Colle Petruccio**, 1000 m, 6-7.VI.1997, 1 ♀, idem, 10.VI.2006, 1 ♂, idem, 19.V.2007; A. Zilli leg.

SIGHTINGS. **Colle Petruccio**, 1000 m, 19.V.2007, 2.VI.2007; fide A. Zilli.

1356. *Hadena gueneei* (Staudinger, 1901)

RECORDS. 1 ♀, **Colle Marcone**, 1121 m, 2.VIII.1987, 1 ♂, idem, 4.VIII.2010; M. Pinzari leg.

1357. *Hadena albimacula* (Borkhausen, 1792)

RECORDS. 1 ♂, **Colle Marcone**, 1121 m, 2.V.1987, 1 ♂, idem, 5.VI.1987, 1 ♂, idem, 7.VI.1987, 1 ♂, 1 ♀, idem, 12.VII.1987, 1 ♂, idem, 13.V.1988, 1 ♀, idem, 28.VII.1995, 1 ♂, idem, 6.VIII.1987; M. Pinzari leg. 1 ♀, **Colle Petruccio**, 1000 m, 10.VIII.2003, 1 ♀, idem, 9.VIII.2004, 1 ♂, idem, 11.VIII.2004, 1 ♀, idem, 14.VIII.2004; A. Zilli leg.

SIGHTINGS. **Colle Petruccio**, 1000 m, 23.VI.2006, 12.V.2007; fide A. Zilli.

1358. *Hadena magnolii* (Boisduval, 1829)

RECORDS. 1 ♂, 2 ♀♀, **Colle Marcone**, 1121 m, 7.VI.1987, 1 ♂, idem, 29.VI.1987, 1 ♂, idem, 13.V.1988, 2 ♂♂, 3 ♀♀, idem, 28.V.1988, 1 ♂, idem, 15.VI.1989; M. Pinzari leg. 1 ♂, **Colle Petruccio**, 1000 m, 22.VI.2002, 1 ♂, idem, 10.VI.2006; A. Zilli leg.

SIGHTINGS. **Colle Petruccio**, 1000 m, 12.V.2007, fide A. Zilli.

1359. *Hadena filograna* (Esper, 1788)

RECORDS. 1 ♀, **Colle Marcone**, 1121 m, 10.VI.1981, 1 ♀, idem, 18.V.1985, 1 ♂, 1 ♀, idem, 29.VI.1987, 1 ♀, idem, 10.VI.1988, 1 ♀, idem, 16.VI.1990, 1 ♂, idem, 1.VII.1995; M. Pinzari leg.; 1 ♀, idem, 15.VII.2009, M. Di Rao leg. 1 ♀, **Colle Petruccio**, 1000 m, 6-7.VI.1998, 3 ♂♂, idem, 10.VI.2006; A. Zilli leg.

SIGHTINGS. **Colle Petruccio**, 1000 m, 2.VI.2007, fide A. Zilli.

1360. *Hadena caesia* (Denis & Schiffermüller, 1775)

RECORDS. 1 ♂, **Colle Marcone**, 1121 m, 11.VI.1988, 1 ♀, idem, 2.VII.1988, 1 ♀, idem, 28.V.1989, 1 ♀, idem, 21.VI.1991, 1 ♀, idem, 8.V.1992, 1 ♀, idem, 18.VII.2009; M. Pinzari leg.

1361. *Hadena luteocincta* (Rambur, 1834)*

RECORDS. 1 ♂, **Colle Marcone**, 1121 m, 25.VI.1982, 3 ♂♂, idem, 12.VII.1987, 1 ♀, idem, 2.VIII.1987, 1 ♀, idem, 6.VIII.1987, 2 ♂♂, idem, 30.VI.1988, 1 ♂, idem, 2.VII.1988, 2 ♀♀, idem, 2.VIII.1988, 1 ♂, idem, 7.VIII.1989, 1 ♂, idem, 22.VII.1989, 1 ♀, idem, 22.VI.1990, 1 ♂, idem, 3.VIII.1991, 1 ♀, idem, 15.VII.1992, 1 ♀, idem, 26.VII.1994, 1 ♂, idem, 9.VIII.2008; M. Pinzari leg. 2 ♂♂, **Colle Petruccio**, 1000 m, 17-18.VII.1998, 1 ♂, 1 ♀, idem, 30.VII.1998, 1 ♀, idem, 1-14.VIII.2001, 1 ♀, idem, 29.VII.2002, 1 ♀, idem, 1.VIII.2002, 1 ♂, idem, 16.VIII.2002, 1 ♂, idem, 5.VII.2003; A. Zilli leg.

SIGHTINGS. **Colle Petruccio**, 1000 m, 29.VII.2002, 16.VIII.2002, 4.VII.2005; fide A. Zilli.

1362. *Hadena perplexa* (Denis & Schiffermüller, 1775)

RECORDS. 1 ♂, 1 ♀, **Colle Marcone**, 1121 m, 7.VI.1987, 2 ♀♀, idem, 29.VI.1987, 1 ♀, idem, 3.VIII.1987, 1 ♂, idem, 8.VIII.1987, 1 ♂, idem, 5.VI.1988, 1 ♂, idem, 25.VI.1988, 1 ♀, idem, 28.V.1989, 1 ♂, idem, 24.VI.1989, 1 ♂, idem, 8.VII.1989, 1 ♂, idem, 12.VIII.1989, 1 ♂, idem, 8.VIII.1991, 1 ♀, idem, 26.VI.1992, 1 ♂, idem, 23.VIII.1992, 1 ♂, idem, 8.VIII.1997, 1 ♀, idem, 11.VIII.1997, 2 ♀♀, idem, 15.VIII.1997, 1 ♂, idem, 23.VIII.1997, 1 ♀, idem, 30.V.1998, 1 ♀, idem, 5.VIII.1999, 1 ♂, idem, 18.VIII.2006, 1 ♂, idem, 4.VI.2008; M. Pinzari leg. 1 ♀, **Colle Petruccio**, 1000 m, 6-7.VI.1996, A. Zilli leg.

SIGHTINGS. **Colle Petruccio**, 1000 m, 2.VI.2007, A. Zilli leg.

1363. *Sideridis rivularis* (Fabricius, 1775)

RECORDS. 1 ♀, **Colle Marcone**, 1121 m, 21.VII.2009, M. Pinzari leg.

1364. *Sideridis lampra* (Schawerda, 1913)

RECORDS. 1 ♂, **Colle Marcone**, 1121 m, 25.VI.1982, 2 ♂, idem, 7.VI.1987, 1 ♂, idem, 20.VI.1987, 2 ♂, idem, 29.VI.1987, 1 ♂, idem, 5.VII.1987, 1 ♀, idem, 23.VII.1987, 1 ♂, idem, 16.VI.1990, 1 ♂, idem, 17.VI.2006; M. Pinzari leg. 1 ♂, surr. **La Mozza**, 1544 m, 2.VII.1988, M. Pinzari & A. Zilli leg.

1365. *Sideridis reticulata* (Goeze, 1781)

RECORDS. 1 ♀, 1 ♂, **Colle Marcone**, 1121 m, 25.VI.1982, 3 ♂, idem, 20.VI.1987, 1 ♂, 1 ♀, idem, 29.VI.1987, 1 ♂, idem, 6.VII.1986, 1 ♂, idem, 18.VII.1987; M. Pinzari leg. 5 ♂♂, surr. **La Mozza**, 1544 m, 2.VII.1988, M. Pinzari & A. Zilli leg.

1366. *Melanchra persicariae* (Linnaeus, 1761)

RECORDS. 1 ♀, **Colle Marcone**, 1121 m, 23.VII.1987, 1 ♂, idem, 10.VII.1988, 1 ♂, idem, 8.VII.1989, 1 ♂, idem, 8.VII.1992, 1 ♂, idem, 15.VII.1993, 1 ♀, idem, 20.VII.2009; M. Pinzari leg. 1 ♂, **Colle Petruccio**, 1000 m, 13.VII.1996, 1 ♂, idem, 5.VII.2003, 1 ♂, idem, 4.VIII.2004, 1 ♂, idem, 8.VIII.2004, 1 ♂, 1 ♀, idem, 9.VIII.2004; A. Zilli leg.
SIGHTINGS. **Colle Petruccio**, 1000 m, 4.VII.2005, A. Zilli leg.

1367. *Mamestra brassicae* (Linnaeus, 1758)

RECORDS. 1 ♂, **Colle Marcone**, 1121 m, 29.VIII.1988, 1 ♀, idem, 27.VIII.2007; M. Pinzari leg. 1 ♀, **Colle Petruccio**, 1000 m, 2.V.2007, A. Zilli leg.

1368. *Polia bombycina* (Hufnagel, 1766)

RECORDS. 1 ♀, **Colle Marcone**, 1121 m, 22.VII.1988, 1 ♂, idem, 18.VII.1993, 1 ♀, idem, 7.VII.1994; M. Pinzari leg.

1369. *Polia nebulosa* (Hufnagel, 1766)

RECORDS. 1 ♂, **Colle Marcone**, 1121 m, 25.VII.1987, 1 ♂, idem, 26.VI.1988, 1 ♂, idem, 24.VI.1989, 1 ♀, 1 ♂, idem, 30.VI.1989, 1 ♀, idem, 23.VI.1990, 1 ♀, idem, 28.VI.1990, 1 ♀, idem, 30.VI.1990, 1 ♀, idem, 7.VII.1994, 1 ♂, idem, 28.VI.2008; M. Pinzari leg.

1370. *Mythimna conigera* (Denis & Schiffermüller, 1775)

RECORDS. 1 ♂, **Colle Marcone**, 1121 m, 18.VII.1987, 2 ♂, idem, 25.VII.1987, 1 ♀, idem, 5.VIII.1987, 1 ♀, idem, 7.VIII.1989, 1 ♂, idem, 30.VII.1991, 1 ♂, idem, 2.VII.2005; M. Pinzari leg. 1 ♂, **Colle Petruccio**, 1000 m, 13.VII.1996, 1 ♂, idem, 20.VII.1996, 1 ♂, idem, 11.VIII.2004; A. Zilli leg.

1371. *Mythimna ferrago* (Fabricius, 1787)

RECORDS. 1 ♀, **Colle Marcone**, 1121 m, VIII.1982, 1 ♂, idem, 21.VIII.1985, 1 ♀, idem, 7.IX.1986, 1 ♀, idem, 6.VIII.1988, 1 ♂, idem, 12.VII.2003; M. Pinzari leg. 2 ♂♂, 1 ♀, **Colle Pe-**

truccio, 1000 m, 12.VII.1996, 3 ♂♂, idem, 20.VII.1996, 2 ♂♂, idem, 21.VII.1996, 1 ♀, idem, 3.VIII.1996, 1 ♂, idem, 22.VIII.1997, 1 ♂, idem, 29.VI.2002, 1 ♂, idem, 12.VIII.2004; A. Zilli leg.

SIGHTINGS. **Colle Petruccio**, 1000 m, 24.VI.2002, 13.VII.2002, 27.VII.2002, 28.VII.2002, 29.VII.2002, 30.VII.2002, 31.VII.2002, 1.VIII.2002, 2.VIII.2002, 15.VIII.2002, 17.VIII.2002, 23.VIII.2002, 24.VIII.2002, 4.VII.2005, 24.VIII.2007, 25.VIII.2007, 12.VII.2008, 19.VII.2008; fide A. Zilli.

1372. **Mythimna albipuncta** (Denis & Schiffermüller, 1775)

RECORDS. 1 ♂, 1 ♀, **Colle Marccone**, 1121 m, 24.V.1987, 1 ♂, idem, 6.VIII.1987, 1 ♀, idem, 1.VII.2006; M. Pinzari leg. 1 ♀, **Colle Petruccio**, 1000 m, 20.VII.1996, 1 ♂, idem, 21.VII.1996, 1 ♀, idem, 10.VIII.1996, 1 ♂, idem, 4-6.IX.1996, 1 ♂, idem, 25.IV.1997, 2 ♀♀, idem, 2.V.1997, 1 ♀, idem, 24-25.IV.1998, 1 ♂, idem, 2.X.1998, 1 ♀, idem, 14.V.2001, 2 ♂♂, idem, 5.VI.2004; A. Zilli leg.

SIGHTINGS. **Colle Petruccio**, 1000 m, 29.VI.2002, 13.VII.2002, 14.VII.2002, 27.VII.2002, 28.VII.2002, 29.VII.2002, 30.VII.2002, 31.VII.2002, 2.VIII.2002, 15.VIII.2002, 16.VIII.2002, 17.VIII.2002, 23.VIII.2002, 24.VIII.2002, 4.VII.2005, 12.V.2007, 19.V.2007, 2.VI.2007, 14.VII.2007, 29.IX.2007, 5.VII.2008, 12.VII.2008; fide A. Zilli.

1373. **Mythimna vitellina** (Hübner, 1808)

RECORDS. 2 ♀♀, **Colle Marccone**, 1121 m, 22.VIII.1986, 1 ♂, idem, 13.V.1987, 2 ♂♂, idem, 24.V.1987, 1 ♂, 1 ♀, idem, 13.VIII.1987, 1 ♀, idem, 29.VIII.1987, 1 ♂, idem, 17.VIII.1988; M. Pinzari leg. 2 ♂♂, **Colle Petruccio**, 1000 m, 4-6.IX.1996, 1 ♀, idem, 25.IV.1997, 1 ♀, idem, 10.VIII.1998, 1 ♂, idem, 7.VIII.1999, 1 ♀, idem, 14.V.2001, 1 ♀, idem, 18.V.2001, 1 ♂, idem, 16.VIII.2002; A. Zilli leg.

SIGHTINGS. **Colle Petruccio**, 1000 m, 29.VII.2002, 23.VIII.2002, 24.VIII.2002, 23.VI.2006, 12.V.2007, 19.V.2007, 2.VI.2007, 25.VIII.2007; fide A. Zilli.

1374. **Mythimna languida** (Walker, 1858)*

RECORDS. 1 ♀, **Colle Marccone**, 1121 m, 13.XI.2002, M. Pinzari leg.

1375. **Mythimna congrua** (Hübner, 1817)

RECORDS. 1 ♀, **Colle Marccone**, 1121 m, 28.VIII.1988, M. Pinzari leg.

1376. **Mythimna l-album** (Linnaeus, 1767)

RECORDS. 1 ♀, **Colle Marccone**, 1121 m, 19.X.1986, 1 ♂, idem, 12.VII.1987, 1 ♀, idem, 16.VI.1990, 1 ♀, idem, 29.IX.1990; M. Pinzari leg.

SIGHTINGS. **Colle Petruccio**, 1000 m, 5.VII.2008, fide A. Zilli.

1377. **Mythimna sicula** (Treitschke, 1835)

RECORDS. 1 ♀, **Colle Marccone**, 1121 m, 13.VIII.1987, 2 ♂♂, idem, 14.V.1989, 1 ♀, idem, 22.VII.1989, 1 ♂, idem, 9.VIII.1989, 1 ♂, idem, 24.III.1990, 1 ♂, idem, 16.VI.1990, 1 ♀, idem, 28.VIII.1990, 1 ♀, idem, 1.V.1992, 1 ♂, idem, 22.V.1993, 1 ♀, idem, 3.VII.1993, 1 ♂, idem, 18.

VII.1993, 1 ♀, idem, 24.VIII.1996, 2 ♀♀, idem, 30.VIII.1996, 1 ♂, idem, 30.V.1998, 1 ♂, idem, 29.V.2004; M. Pinzari leg. 4 ♀♀, **Colle Petruccio**, 1000 m, 10.VIII.1996, 1 ♂, idem, 2.V.1997, 1 ♂, 1 ♀, idem, 6.VI.1998, 1 ♂, idem, 30.VII.1998, 1 ♂, idem, 18.V.2001, 1 ♂, idem, 13.VII.2002, 1 ♀, idem, 22.VIII.2002, 1 ♂, idem, 5.VIII.2003, 1 ♂, idem, 12.VIII.2003; A. Zilli leg.

SIGHTINGS. **Colle Petruccio**, 1000 m, 28.VII.2002, 2.VIII.2002, 15.VIII.2002, 12.VII.2008; fide A. Zilli.

1378. *Mythimna riparia* (Rambur, 1829)

RECORDS. 1 ♀, **Colle Marcone**, 1121 m, 8.IX.1991, 2 ♂♂, 1 ♀, idem, 15.IX.1991, 1 ♀, idem, 24.VII.2003, 1 ♀, idem, 23.VIII.2003; M. Pinzari leg.

1379. *Mythimna unipuncta* (Haworth, 1809)

RECORDS. 1 ♂, **Colle Marcone**, 1121 m, 28.XII.1987, 1 ♀, idem, 12.VIII.1988, 2 ♀♀, idem, 25.VIII.1990, 1 ♀, idem, 20.X.1990, 1 ♂, idem, 5.IX.1995; M. Pinzari leg. 1 ♀, **Colle Petruccio**, 1000 m, 4-6.IX.1996, 1 ♂, 1 ♀, idem, 8.IX.1996, 1 ♀, idem, 1.IX.1997; A. Zilli leg.

1380. *Leucania loreyi* (Duponchel, 1827)

RECORDS. 1 ♀, **Colle Marcone**, 1121 m, 17.IX.1983, 1 ♂, idem, 25.VIII.1987, 1 ♀, idem, 20.VIII.1988, 1 ♂, 2 ♀, idem, 31.VIII.1989, 1 ♂, idem, 22.IX.1990, 4 ♂♂, 1 ♀, idem, 20.X.1990, 1 ♂, idem, 29.IX.1990, 1 ♀, idem, 21.X.1995, 1 ♂, idem, 7.VII.2007, 1 ♂, idem, 1.IX.2007; M. Pinzari leg. 1 ♀, **Colle Petruccio**, 1000 m, 8.IX.1996, 1 ♂, idem, 4-6.XI.1996, 1 ♀, idem, 10.XI.1996, 1 ♀, idem, 24.X.1998; A. Zilli leg.

SIGHTINGS. **Colle Petruccio**, 1000 m, 29.VI.2002, fide A. Zilli.

1381. *Leucania comma* (Linnaeus, 1761)

RECORDS. 1 ♂, **Colle Marcone**, 1121 m, 12.VII.1987, 1 ♂, idem, 24.VI.1989, 1, ♂, idem, 1.VII.1989, 1 ♀, idem, 13.VI.1992, 1 ♂, idem, 28.VI.1993, 1 ♂, idem, 11.VII.2008; 1 ♂, surr. **La Mozza**, 1544 m, 2.VII.1988; M. Pinzari leg.

1382. *Leucania putrescens* (Hübner, 1824)

RECORDS. 1 ♂, **Colle Marcone**, 1121 m, 19.VIII.1985, 1 ♂, idem, 30.VIII.1990, 1 ♂, idem, 15.VIII.2003, 1 ♂, idem, 29.VIII.2008, 1 ♂, idem, 15.VIII.2009, 1 ♀, idem, 18.VIII.2009; M. Pinzari leg. 1 ♂, **Colle Petruccio**, 1000 m, 22.VIII.1997, 1 ♀, idem, 25.VIII.2000, 1 ♀, idem, 12.VIII.2003; A. Zilli leg.

SIGHTINGS. **Colle Petruccio**, 1000 m, 25.VIII.2007, fide A. Zilli.

1383. *Orthosia incerta* (Hufnagel, 1766)

RECORDS. 2 ♀♀, **Colle Marcone**, 1121 m, 21.IV.1987, 1 ♂, idem, 2.V.1987, 3 ♂♂, idem, 2.IV.1988, 2 ♂♂, idem, 4.IV.1988, 1 ♀, idem, 25.III.1989, 1 ♀, idem, 27.III.1989, 1 ♂, idem, 20.IV.1992, 2 ♀♀, idem, 1.IV.2006; M. Pinzari leg. 1 ♀, **Colle Petruccio**, 1000 m, 27.III.1997, 1 ♂, idem 28.III.1998; A. Zilli leg.

1384. *Orthosia gothica* (Linnaeus, 1758)

RECORDS. 1 ♂, **Colle Marcone**, 1121 m, 24.IV.1984, 1 ♂, 2 ♀♀, idem, 21.IV.1987, 1 ♂, idem, 2.IV.1988, 1 ♀, idem, 4.IV.1988; M. Pinzari leg. 1 ♂, **Colle Petruccio**, 1000 m, 27.III.1997, 1 ♀, idem, 2.V.1997; A. Zilli leg.

1385. *Orthosia cruda* (Denis & Schiffermüller, 1775)

RECORDS. 1 ♂, **Colle Marcone**, 1121 m, 24.IV.1984, 1 ♀, idem, 21.IV.1987, 1 ♂, 1 ♀, idem, 2.V.1987, 1 ♂, idem, 24.V.1987, 1 ♂, idem, 4.IV.1988, 1 ♂, idem, 23.VII.1989, 1 ♀, idem, 28.IV.1990, 1 ♂, idem, 22.IV.2000, 1 ♂, idem, 20.IV.2003; M. Pinzari leg. 1 ♀, **Colle Petruccio**, 1000 m, 27.III.1997, 1 ♂, idem, 26.IV.1997, 1 ♀, idem, 2.V.1997; A. Zilli leg.

1386. *Orthosia miniosa* (Denis & Schiffermüller, 1775)

RECORDS. 3 ♂♂, **Colle Marcone**, 1121 m, 21.IV.1987, 2 ♀♀, idem, 2.V.1987, 1 ♀, idem, 1.V.1998, 1 ♀, idem, 22.IV.2000, 1 ♀, idem, 1.IV.2006; M. Pinzari leg. 2 ♂♂, **Colle Petruccio**, 1000 m, 27.III.1997, 2 ♂♂, idem, 28.III.1997, 1 ♂, idem, 24.IV.1997, 3 ♂♂, 1 ♀, idem, 25.IV.1997, 1 ♀, idem, 26.IV.1997, 4 ♂♂, 1 ♀, idem, 2.V.1997, 1 ♀, idem, 29.IV.2001; A. Zilli leg.

1387. *Orthosia populeti* (Fabricius, 1775)

RECORDS. 1 ♂, **Colle Marcone**, 1121 m, 21.IV.1987, 1 ♀, idem, 26.III.1989; M. Pinzari leg.

1388. *Orthosia cerasi* (Fabricius, 1775)

RECORDS. 1 ♂, 2 ♀♀, **Colle Marcone**, 1121 m, 21.IV.1987, 1 ♂, idem, 21.IV.1988, 1 ♂, idem, 4.IV.1988, 1 ♂, idem, 23.IV.1988, 5 ♀♀, idem, 2.V.1987, 1 ♂, idem, 16.V.1998, 1 ♂, idem, 4.IV.1999; M. Pinzari leg. 1 ♂, **Colle Petruccio**, 1000 m, 1.III.1997, 1 ♂, idem, 2.III.1997, 1 ♂, 1 ♀, idem, 27.III.1997, 1 ♀, idem, 25.IV.1997, 1 ♂, 1 ♀, idem, 2.V.1997, 2 ♂♂, idem, 24-25.IV.1998; A. Zilli leg.

1389. *Orthosia gracilis* (Denis & Schiffermüller, 1775)

RECORDS. 1 ♂, **Colle Marcone**, 1121 m, 21.IV.1987, 3 ♀♀, idem, 2.V.1987, 1 ♂, idem, 24.III.1989, 1 ♂, idem, 27.III.1989, 1 ♂, idem, 22.IV.1995; M. Pinzari leg. 1 ♂, 2 ♀♀, **Colle Petruccio**, 1000 m, 2.V.1997, 1 ♀, idem, 29.IV.2001; A. Zilli leg.

1390. *Anorthoa munda* (Denis & Schiffermüller, 1775)

RECORDS. 1 ♂, 1 ♀, **Colle Marcone**, 1121 m, 2.V.1987, 1 ♂, idem, 27.III.1989, 1 ♂, 1 ♀, idem, 24.III.1990, 1 ♂, idem, 22.IV.1995, 1 ♀, idem, 19.IV.2003, 1 ♂, idem, 11.IV.2004; M. Pinzari leg.

1391. *Egira conspicillaris* (Linnaeus, 1758)

RECORDS. 5 ♂♂, 6 ♀♀, **Colle Marcone**, 1121 m, 2.V.1987, M. Pinzari leg. 3 ♂♂, 3 ♀♀,

Colle Petruccio, 1000 m, 2.V.1997, 1 ♂, idem, 24-25.IV.1998, 1 ♀, idem, 9.V.1998, 1 ♂, 1 ♀, idem, 13.V.2001, 1 ♂, 2 ♀♀, idem, 18.V.2001, 2 ♀♀, idem, 24.IX.2001; A. Zilli leg.

SIGHTINGS. **Colle Petruccio**, 1000 m, 12.V.2007, fide A. Zilli.

1392. *Tholera cespitis* (Denis & Schiffermüller, 1775)

RECORDS. 1 ♂, **Colle Marcone**, 1121 m, 29.VIII.1987, 1 ♂, idem, 5.IX.1987, 1 ♂, idem, 13.IX.1987, 1 ♂, idem, 17.IX.1988, 1 ♂, idem, 25.VIII.1990, 1 ♂, idem, 31.VIII.1991, 1 ♂, idem, 8.IX.1991, 1 ♂, idem, 14.IX.1991, 1 ♀, idem, 6.IX.1993, 1 ♂, idem, 7.IX.1993, 1 ♀, idem, 8.IX.1993, 1 ♀, idem, 6.IX.1997, 1 ♀, idem, 5.IX.2006; M. Pinzari leg. 1 ♀, **Colle Petruccio**, 1000 m, 4-6.IX.1996, 1 ♂, idem, 11.IX.1996; A. Zilli leg.

1393. *Tholera decimalis* (Poda, 1761)

RECORDS. 2 ♂♂, 2 ♀♀, **Colle Marcone**, 1121 m, 7.IX.1986, 1 ♂, idem, 29.VIII.1987, 1 ♀, idem, 13.IX.1987, 1 ♀, idem, 27.IX.1987, 1 ♂, idem, 17.IX.1988, 1 ♀, idem, 2.IX.1992, 2 ♀♀, idem, 23.IX.2006; M. Pinzari leg.; 1 ♀, idem, 7.IX.2005; Manuela Pinzari leg. 1 ♂, **Colle Petruccio**, 1000 m, 11.IX.1996, 2 ♂♂, 1 ♀, idem, 21.IX.1997, 1 ♂, 1 ♀, idem, 24.IX.1997, 1 ♀, idem, 9.IX.2000; A. Zilli leg.

1394. *Pachetra sagittigera* (Hufnagel, 1766)

RECORDS. 1 ♂, **Colle Marcone**, 1121 m, 8.V.1985, 1 ♂, idem, 3.V.1987, 3 ♂♂, idem, 24.V.1987, 1 ♂, idem, 5.VI.1987, 1 ♂, idem, 7.VI.1987, 1 ♂, idem, 25.IV.1989, 1 ♂, idem, 22.VI.1991, 1 ♀, idem, 9.V.1992, 1 ♀, idem, 12.VI.1999; M. Pinzari leg. 1 ♂, **Colle Petruccio**, 1000 m, 24.IV.1997, 1 ♂, idem, 25.IV.1997, 1 ♂, idem, 2.V.1997, 1 ♂, idem, 6-7.VI.1997, 4 ♂♂, idem, 14.V.2001, 1 ♂, 2 ♀♀, idem, 18.V.2001, 1 ♂, idem, 19.V.2001, 2 ♂♂, idem, 5.VI.2004, 1 ♂, idem, 24.IV.2007, 2 ♂♂, idem, 25.IV.2007, 1 ♂, idem, 2.V.2007; A. Zilli leg.

SIGHTINGS. **Colle Petruccio**, 1000 m, 12.V.2007, 2.VI.2007; fide A. Zilli.

NOCTUINAE

1395. *Ochropleura plecta* (Linnaeus, 1761)

RECORDS. 1 ♀, **Colle Marcone**, 1121 m, 15.VIII.1987, 1 ♀, idem, 17.VIII.1987, 1 ♂, idem, 7.VIII.1989, 1 ♀, idem, 25.VIII.1997, 1 ♂, idem, 11.VIII.1999, 1 ♂, idem, 23.VIII.2003; **Colle Petruccio**, 1000 m, 1 ♀, idem, 1.V.1998; M. Pinzari leg.; 1 ♂, idem, 8.IX.1996, 1 ♂, idem, 7.VIII.2003; A. Zilli leg.

1396. *Ochropleura leucogaster* (Freyer, 1831)*

RECORDS. 1 ♂, **Colle Marcone**, 1121 m, 29.IX.1994; M. Pinzari leg. 1 ♀, **Colle Petruccio**, 1000 m, 10.VIII.1996, 1 ♂, idem, 22.VIII.1997; A. Zilli leg. 1 ♂, surr. **La Mozza**, 1544 m, 2.VII.1988, M. Pinzari & A. Zilli leg.

1397. *Diarsia mendica* (Fabricius, 1775)

RECORDS. 1 ♂, **Colle Marcone**, 1121 m, 6.VII.1986, 1 ♂, idem, 5.VII.1987, 1 ♂, idem, 1.VII.1989, 1 ♀, idem, 22.VII.1989, 1 ♂, idem, 28.VI.1990, 1 ♂, 1 ♀, idem, 29.VI.1990, 1 ♀, idem, 3.VII.2008; 1 ♂, 1 ♀, surr. **La Mozza**, 1544 m, 2.VII.1988; M. Pinzari leg.; 2 ♂♂, idem, 2.VII.1988, M. Pinzari & A. Zilli leg.

1398. *Noctua pronuba* Linnaeus, 1758

RECORDS. 1 ♀, **Colle Marcone**, 1121 m, 25.VI.1982, 1 ♂, idem, 5.VI.1987, 1 ♂, idem, 20.VI.1987, 1 ♀, idem, 29.VI.1987, 1 ♂, idem, 19.VIII.2007; M. Pinzari leg. 1 ♀, **Colle Petruccio**, 1000 m, 13.VII.1996, 1 ♂, idem, 20.VII.1996, 1 ♀, idem, 21.VII.1996, 1 ♂, idem, 8.IX.1996, 2 ♂♂, idem, 19.V.2001, 1 ♂, 1 ♀, idem, 29.VI.2002, 1 ♂, idem, 31.VII.2002, 1 ♂, idem, 5.VI.2004; A. Zilli leg. 1 ♂, surr. **La Mozza**, 1544 m, 2.VII.1988, M. Pinzari & A. Zilli leg.

SIGHTINGS. **Colle Petruccio**, 1000 m, 24.VI.2002, 28.VII.2002, 30.VII.2002, 1.VIII.2002, 2.VIII.2002, 15.VIII.2002, 16.VIII.2002, 17.VIII.2002, 20.VIII.2002, 23.VIII.2002, 24.VIII.2002, 3.VII.2005, 4.VII.2005, 23.VI.2006, 12.V.2007, 2.VI.2007, 14.VII.2007, 24.VIII.2007, 25.VIII.2007, 29.IX.2007, 3.XI.2007, 5.VII.2008, 12.VII.2008, 19.VII.2008, 26.VII.2008; fide A. Zilli.

1399. *Noctua orbona* (Hufnagel, 1766)

RECORDS. 1 ♂, **Colle Marcone**, 1121 m, 29.VI.1989, M. Pinzari leg.

1400. *Noctua interposita* (Hübner, 1790)

RECORDS. 2 ♂♂, **Colle Marcone**, 1121 m, 29.VI.1987, 1 ♂, idem, 25.VII.1987, 2 ♂♂, idem, 13.VIII.1987, 1 ♂, idem, 11.VI.1988, 1 ♀, idem, 1.VII.1989, 1 ♂, idem, 23.VI.1990, 1 ♀, idem, 8.IX.1991, 1 ♀, idem, 5.VII.2003, 1 ♀, idem, 16.VIII.2003, 1 ♂, idem, 30.VIII.2007; M. Pinzari leg.; 2 ♂♂, 1 ♀, idem, 15.VII.2009, M. Di Rao leg. 2 ♂♂, **Colle Petruccio**, 1000 m, 13.VII.1996, 1 ♂, idem, 20.VII.1996, 2 ♂♂, idem, 21.VII.1996, 1 ♂, idem, 3.VIII.1996, 1 ♂, idem, 4-6.IX.1996, 1 ♂, idem, 29.VI.2001, 1 ♂, 1 ♀, idem, 29.VI.2002, 1 ♂, idem, 28.VII.2002, 1 ♂, idem, 29.VII.2002, 1 ♂, idem, 5.VII.2003; A. Zilli leg.

SIGHTINGS. **Colle Petruccio**, 1000 m, 2.VIII.2002, 15.VIII.2002, 2.VI.2007, 14.VII.2007, 5.VII.2008; fide A. Zilli.

1401. *Noctua comes* Hübner, 1813

RECORDS. 1 ♂, **Colle Marcone**, 1121 m, 18.VII.1987, 1 ♀, idem, 6.VIII.1987, 2 ♂♂, 1 ♀, idem, 25.VIII.1987, 1 ♂, idem, 23.VII.1988, 1 ♂, idem, 1.VII.1989, 1 ♀, idem, 16.VII.1992, 1 ♀, idem, 11.VII.2003, 1 ♂, idem, 1.VII.2009; M. Pinzari leg. 1 ♂, **Colle Petruccio**, 1000 m, 13.VII.1996, 1 ♂, idem, 3.VIII.1996, 1 ♀, idem, 17.X.1998, 3 ♀♀, idem, 24.X.1998, 2 ♂♂, 2 ♀♀, idem, 29.VI.2002, 1 ♂, idem, 28.VII.2002, 1 ♂, idem, 29.VII.2002, 1 ♂, 1 ♀, idem, 5.VII.2008; A. Zilli leg.

SIGHTINGS. **Colle Petruccio**, 1000 m, 28.VII.2002, 29.VII.2002, 23.VIII.2002, 3.VII.2005, 4.VII.2005, 30.VI.2007, 14.VII.2007, 12.VII.2008; fide A. Zilli.

1402. *Noctua fimbriata* (Schreber, 1759)

RECORDS. 1 ♂, **Colle Marcone**, 1121 m, 18.VII.1987, 1 ♂, idem, 23.VII.1988, 2 ♀♀, idem, 1.VII.1989, 1 ♂, idem, 8.VIII.1989, 1 ♂, idem, 13.VIII.1989, 1 ♀, idem, 20.VII.2009; M. Pinzari leg. 2 ♀♀, **Colle Petruccio**, 1000 m, 21.VII.2001, 3 ♂♂, 1 ♀, idem, 9.VI.2002, 2 ♂♂, idem, 28.VII.2002, 2 ♀♀, idem, 29.VII.2002, 2 ♂♂, idem, 13.VII.2002, 3 ♂♂, 2 ♀♀, idem, 14.VII.2002, 1 ♀, idem, 29.VII.2002, 2 ♀♀, idem, 1.VIII.2002, 7 ♂♂, 7 ♀♀, idem, 5.VII.2003; A. Zilli leg.

SIGHTINGS. **Colle Petruccio**, 1000 m, 13.VII.1996, 20.VII.1996, 21.VII.1996, 16.VII.1999, 29.VI.2002, 13.VII.2002, 14.VII.2002, 28.VII.2002, 29.VII.2002, 4.VII.2005, 30.VI.2007, 14.VII.2007, 5.VII.2008, 12.VII.2008; fide A. Zilli.

1403. *Noctua tirrenica* Biebinger, Speidel & Hanigk, 1983

RECORDS. 1 ♀, **Colle Marcone**, 1121 m, 21.VII.1989, 1 ♀, idem, 8.VIII.1989, 1 ♀, idem, 9.VIII.1989, 1 ♀, idem, 10.VIII.1989, 1 ♂, idem, 12.VIII.1989, 1 ♀, idem, 24.VIII.1989; M. Pinzari leg. 1 ♀, **Colle Petruccio**, 1000 m, 17.X.1998, 1 ♀, idem, 9.VI.2002, 1 ♂, idem, 28.VI.2002, 1 ♀, idem, 4.VII.2002, 1 ♂, idem, 7.VII.2002, 4 ♀♀, idem, 8.VII.2002, 2 ♂♂, idem, 29.VII.2002, 1 ♂, idem, 5.VIII.2002, 2 ♀♀, idem, 6.VIII.2002, 1 ♂, idem, 9.VIII.2002; A. Zilli leg.

SIGHTINGS. **Colle Petruccio**, 1000 m, 13.VII.1996, 16.VII.1999, 29.VI.2002, 14.VII.2002, 27.VII.2002, 28.VII.2002, 29.VII.2002, 4.VII.2005, 14.VII.2007, 5.VII.2008, 12.VII.2008, 19.VII.2008, 26.VII.2008; fide A. Zilli.

1404. *Noctua janthina* Denis & Schiffermüller, 1775

RECORDS. 1 ♂, **Colle Marcone**, 1121 m, 22.VIII.1986, 1 ♂, idem, 13.VIII.1987, 1 ♀, idem, 8.VIII.1997, 1 ♀, idem, 11.VII.2003, 1 ♀, idem, 31.VIII.2004, 2 ♂♂, idem, 18.VII.2005, 1 ♀, idem, 22.VII.2005, 1 ♀, idem, 31.VII.2005, 1 ♀, idem, 16.VII.2006, 2 ♂♂, idem, 28.VII.2006, 2 ♂♂, idem, 15.VIII.2006, 1 ♂, idem, 16.VIII.2006, 2 ♂♂, idem, 18.VIII.2006, 2 ♂♂, idem, 19.VIII.2006, 1 ♂, 1 ♀, idem, 20.VIII.2006, 1 ♂, idem, 23.VIII.2006, 1 ♂, 3 ♀♀, idem, 21.VII.2009, 1 ♂, idem, 24.VII.2009; M. Pinzari leg.; 1 ♀, idem, 15.VII.2009, M. Di Rao leg., 1 ♀, idem, 16.VII.2005, Manuela Pinzari leg. 2 ♂♂, 2 ♀♀, **Colle Petruccio**, 1000 m, 29.VI.2002, A. Zilli leg.

SIGHTINGS. **Colle Petruccio**, 1000 m, 29.VI.2002, 13.VII.2002, 27.VII.2002, 28.VII.2002, 29.VII.2002, 31.VII.2002, 15.VIII.2002, 17.VIII.2002, 20.VIII.2002, 30.VI.2007, 14.VII.2007, 25.VIII.2007, 5.VII.2008, 12.VII.2008, 19.VII.2008, 26.VII.2008; fide A. Zilli.

1405. *Noctua janthe* (Borkhausen, 1792)

RECORDS. 1 ♀, **Colle Marcone**, 1121 m, 3.VIII.1987, 1 ♀, idem, 25.VIII.1990, 1 ♂, idem, 8.VIII.1997, 1 ♀, idem, 28.VII.2003; M. Pinzari leg.

1406. *Noctua interjecta* Hübner, 1803

RECORDS. 1 ♀, **Colle Marcone**, 1121 m, 25.VII.1987, 1 ♂, idem, 6.VIII.1987, 1 ♀, idem, 9.VIII.1987, 1 ♀, idem, 17.VII.1993, 1 ♀, idem, 18.VIII.2006; M. Pinzari leg. 1 ♂, 1 ♀, **Colle Petruccio**, 1000 m, 8.IX.1996, 1 ♀, idem, 29.VI.2002, 1 ♀, idem, 4.VIII.2004, 1 ♂, idem, 14.VIII.2004, 1 ♂, idem, 26.VII.2008; A. Zilli leg.

SIGHTINGS. **Colle Petruccio**, 1000 m, 28.VII.2002, 29.VII.2002, 31.VII.2002, 12.VII.2008, 19.VII.2008; fide A. Zilli.

1407. *Epilecta linogrisea* (Denis & Schiffermüller, 1775)

RECORDS. 1 ♂, **Colle Marcone**, 1121 m, VIII.1982, 1 ♂, idem, 13.VIII.1985, 1 ♀, idem, 4.VIII.1986, 1 ♂, 1 ♀, idem, 2.VIII.1988, 1 ♂, idem, 12.VIII.1988; M. Pinzari leg. 1 ♂, **Colle Petruccio**, 1000 m, 12.VII.1996, 1 ♂, idem, 3.VIII.1996, 1 ♀, idem, 11.IX.1996, 1 ♀, idem, 7.VIII.1999, 1 ♂, 1 ♀, idem, 11.VIII.1999, 1 ♂, idem, 10-13.VIII.2001, 2 ♂♂, idem, 12.VIII.2003; A. Zilli leg.

SIGHTINGS. **Colle Petruccio**, 1000 m, 1.VIII.2002, 21.VIII.2002, 23.VIII.2002, 25.VIII.2007; **Valle Entamella**, 1150 m, 13.VIII.2003; fide A. Zilli.

1408. *Chersotis rectangula* (Denis & Schiffermüller, 1775)

RECORDS. 1 ♂, **Colle Marcone**, 1121 m, 17.VIII.1985, 1 ♀, idem, 6.VII.1986, 1 ♂, idem, 5.VII.1987, 1 ♀, idem, 12.VII.1987, 1 ♀, idem, 26.VI.1992, 1 ♀, idem, 4.VII.1992, 2 ♂♂, idem, 26.VI.1999, 1 ♂, idem, 18.VIII.2000, 1 ♂, idem, 18.VIII.2003, 1 ♂, idem, 17.VI.2007, 1 ♀, idem, 7.VII.2007; 3 ♂♂, idem, 15.VII.2009, M. Di Rao leg. 1 ♂, **Prato Lungo**, 1533 m, 18.VIII.1993, M. Pinzari leg. 1 ♀, **Colle Petruccio**, 1000 m, 15.VIII.2002, A. Zilli leg.

1409. *Chersotis oreina* Dufay, 1984

RECORDS. 1 ♀, **Colle Marcone**, 1121 m, 9.VIII.1987, 1 ♀, idem, 1.VIII.1990, 1 ♂, idem, 20.IV.2008; M. Pinzari leg.

1410. *Chersotis multangula* (Hübner, 1803)

RECORDS. 1 ♂, 1 ♀, **Colle Marcone**, 1121 m, VIII.1982, 1 ♂, idem, 16.VIII.1985, 1 ♂, idem, 6.VII.1986, 1 ♂, idem, 10.VIII.1986, 1 ♂, idem, 16.VII.1988, 1 ♂, idem, 7.VII.2007, 1 ♀, idem, 27.VI.2008; M. Pinzari leg. 1 ♂, 1 ♀, **Colle Petruccio**, 1000 m, 12.VII.1996, 1 ♂, idem, 13.VII.1996, 1 ♀, idem, 10.VIII.1996, 1 ♀, idem, 30.VI.2001, 1 ♀, idem, 10-13.VIII.2001, 1 ♂, idem, 1.VIII.2002, 1 ♂, idem, 17.VIII.2002, 1 ♂, idem, 22.VIII.2002, 1 ♂, idem, 5.VII.2003; 1 ♂, **Vallemare**, 1100 m, 24.VIII.2000; A. Zilli leg.

SIGHTINGS. **Colle Petruccio**, 1000 m, 28.VII.2002, 1.VIII.2002, 2.VIII.2002, 14.VII.2007; fide A. Zilli.

1411. *Chersotis margaritacea* (de Villers, 1789)

RECORDS. 1 ♂, **Colle Marcone**, 1121 m, 11.VIII.1985, 1 ♀, idem, 23.VIII.1987, 1 ♂, idem, 12.VIII.1988, 1 ♂, idem, 23.VIII.1988, 2 ♂♂, idem, 29.VIII.1988, 2 ♀♀, idem, 30.VIII.1988, 1 ♂, 1 ♀, idem, 22.VIII.1990; M. Pinzari leg. 1 ♂, 1 ♀, **Colle Petruccio**, 1000 m, 8.IX.1996, 1 ♂, idem, 9.IX.1996, 1 ♂, 1 ♀, idem, 17.X.1998, 1 ♀, idem, 25.VIII.2000, 1 ♀, idem, 18.VIII.2002, 1 ♂, idem, 26.VIII.2002, 1 ♂, idem, 6.VIII.2003, 1 ♂, idem, 8.X.2005; A. Zilli leg.

SIGHTINGS. **Colle Petruccio**, 1000 m, 18.VIII.2002, 29.IX.2007; fide A. Zilli.

1412. *Rhyacia simulans* (Hufnagel, 1766)

RECORDS. 2 ♀♀, **Colle Marcone**, 1121 m, 29.VI.1987, 1 ♂, idem, 1.VII.1989; M. Pinzari leg.

1413. *Rhyacia lucipeta* (Denis & Schiffermüller, 1775)

RECORDS. 1 ♀, **Colle Marcone**, 1121 m, 19.X.1986, 1 ♀, idem, 16.IX.1989; M. Pinzari leg.

1414. *Spaelotis senna* (Freyer, 1829)

RECORDS. 1 ♂, 1 ♀, **Colle Marcone**, 1121 m, 12.VII.1987, 2 ♂♂, idem, 30.VI.1989, 1 ♂, idem, 1.VII.1989, 1 ♀, idem, 16.IX.1989, 1 ♀, idem, 12.VI.1999, 1 ♂, idem, 26.VIII.1990, 1 ♀, idem, 29.VIII.1990, 1 ♂, idem, 9.IX.1990, 1 ♀, idem, 8.IX.1991; M. Pinzari leg. 1 ♀, **Colle Petruccio**, 1000 m, 13.VII.1996, 1 ♀, idem, 8.IX.1996, 1 ♂, idem, 11.IX.1996, 2 ♂♂, 1 ♀, idem, 13.VI.1998, 1 ♂, idem, 19-20.VI.1998, 1 ♂, idem, 26.VI.1999, 1 ♂, idem, 13.VII.2002; A. Zilli leg. 1 ♂, surr. **La Mozza**, 1544 m, 2.VII.1988, M. Pinzari leg.

SIGHTINGS. **Colle Petruccio**, 1000 m, 2.VI.2007, fide A. Zilli.

1415. *Opigena polygona* (Denis & Schiffermüller, 1775)

RECORDS. 1 ♂, **Colle Marcone**, 1121 m, 15.VIII.1987, 1 ♀, idem, 1.VIII.1990, 1 ♀, idem, 14.VIII.1990, 1 ♂, idem, 9.X.1993, 1 ♀, idem, 29.IX.1994, 1 ♀, idem, 27.IX.1997, 1 ♀, idem, 9.VIII.1999; M. Pinzari leg.; 1 ♂, idem, 15.VII.2009, M. Di Rao leg. 1 ♀, **Colle Petruccio**, 1000 m, 10-13.VIII.2001, 1, idem, 22.VIII.2002, 1 ♀, 14.VII.2007; A. Zilli leg.

1416. *Eugnorisma depuncta* (Linnaeus, 1761)

RECORDS. 1 ♀, **Colle Marcone**, 1121 m, 16.VIII.1985, 1 ♂, idem, 13.VIII.1987, 1 ♀, idem, 30.VIII.1988, 1 ♀, idem, 23.VIII.1989, 1 ♂, idem, 17.IX.1989, 1 ♂, idem, 5.IX.1992, 1 ♂, idem, 19.IX.1992, 1 ♀, idem, 21.VII.2009; 1 ♂, **Valle Orticara**, 1300 m, 12.VIII.1987; M. Pinzari leg.

1417. *Xestia c-nigrum* (Linnaeus, 1758)

RECORDS. 1 ♀, **Colle Marcone**, 1121 m, 13.VIII.1987, 2 ♂♂, idem, 15.VIII.1987, 1 ♂, idem, 11.VIII.1998, 1 ♀, idem, 14.VIII.2007; M. Pinzari leg. 2 ♀♀, **Colle Petruccio**, 1000 m, 20.VII.1996, 1 ♀, idem, 10.VIII.1996, 1 ♀, idem, 1.XI.1997, 1 ♀, idem, 10.V.2001, 1 ♀, idem, 13.V.2001; A. Zilli leg.

SIGHTINGS. **Colle Petruccio**, 1000 m, 13.VII.2002, 28.VII.2002, 29.VII.2002, 2.VIII.2002, 12.V.2007, 14.VII.2007; fide A. Zilli.

1418. *Xestia triangulum* (Hufnagel, 1766) (= *rhomboidea* Esper, 1790)

RECORDS. 1 ♂, **Colle Marcone**, 1121 m, 12.VII.1987, 2 ♂♂, idem, 25.VII.1987, 1 ♂, idem, 23.VII.1988, 1 ♀, idem, 29.VI.1990, 1 ♀, idem, 3.VIII.1991; M. Pinzari leg.; 1 ♀, idem, 15.VII.2009, M. Di Rao leg. 2 ♂♂, **Colle Petruccio**, 1000 m, 12.VII.1996, 1 ♀, idem, 13.VII.1996, 1 ♂, idem, 21.VII.1996; A. Zilli leg. 1 ♂, surr. **La Mozza**, 1544 m, 2.VII.1988; M. Pinzari & A. Zilli leg.

1419. *Xestia ashworthii* (Doubleday, 1855)

RECORDS. 1 ♀, **Colle Marcone**, 1121 m, 31.VII.1988, 1 ♂, idem, 23.VII.1994, 1 ♂, idem, 10.IX.2005; M. Pinzari leg.

1420. **Xestia baja** (Denis & Schiffermüller, 1775)

RECORDS. 1 ♂, **Colle Marcone**, 1121 m, 6.VIII.1987, 1 ♂, idem, 13.VIII.1987, 1 ♀, idem, 20.VIII.1987, 1 ♂, idem, 1.VIII.1990, 1 ♂, idem, 14.VIII.1990, 1 ♀, idem, 29.VIII.1990, 1 ♂, idem, 10.VIII.1994, 1 ♂, idem, 8.VIII.1997; M. Pinzari leg. 1 ♂, **Colle Petruccio**, 1000 m, 23.VIII.2000, 1 ♂, idem, 29.VII.2001, 1 ♂, idem, 5.VIII.2003; A. Zilli leg.

1421. **Xestia stigmatica** (Hübner, 1813) (= *rhomboidea* auct. nec Esper, 1790)

RECORDS. 1 ♂, **Colle Marcone**, 1121 m, 6.VIII.1985, 1 ♂, idem, 24.VIII.1985, 1 ♀, idem, 7.IX.1986, 3 ♂♂, idem, 13.VIII.1987, 1 ♂, idem, 5.VIII.1999, 2 ♂♂, idem, 15.VIII.1999; M. Pinzari leg. 1 ♂, **Colle Petruccio**, 1000 m, 10.VIII.1996, 2 ♂♂, idem, 4–6.IX.1996, 1 ♂, 1 ♀, idem, 8.IX.1996, 1 ♂, idem, 25.VIII.2000, 1 ♂, idem, 26.VIII.2002, 1 ♀, idem, 9.VIII.2003, 1 ♂, idem, 14.VIII.2004; A. Zilli leg. 1 ♂, **Vallemare**, 1100 m, 8.VIII.1999, 2 ♀♀, idem, 24.VIII.2000; A. Zilli leg.

1422. **Xestia castanea** (Esper, 1798)

RECORDS. 1 ♂, **Colle Marcone**, 1121 m, 5.IX.1987, 1 ♀, idem, 12.IX.1987, 1 ♂, 1 ♀, idem, 13.IX.1987, 1 ♂, idem, 29.VIII.1987, 1 ♀, idem, 16.IX.1989, 1 ♂, idem, 29.IX.1990, 1 ♀, idem, 4.IX.1992, 1 ♂, idem, 1.IX.2007, 2 ♂♂, idem, 27.IX.2008; M. Pinzari leg. 1 ♂, **Colle Petruccio**, 1000 m, 4–6.IX.1996, 2 ♂♂, idem, 8.X.2005; A. Zilli leg.

1423. **Xestia xanthographa** (Denis & Schiffermüller, 1775)

RECORDS. 1 ♂, **Colle Marcone**, 1121 m, 22.VIII.1987, 1 ♀, idem, 29.VIII.1987, 1 ♂, idem, 31.VIII.1988, 1 ♂, idem, 29.VIII.1988, 1 ♂, idem, 17.IX.1988, 1 ♂, idem, 15.VIII.1990, 1 ♂, idem, 21.VIII.1990, 1 ♀, idem, 30.VIII.1990, 1 ♂, idem, 29.VIII.1991, 1 ♂, 1 ♀, idem, 31.VIII.1991, 1 ♂, 1 ♀, idem, 8.IX.1991, 1 ♂, idem, 9.IX.1993, 1 ♂, idem, 26.VIII.2000, 1 ♀, idem, 4.IX.2004, 1 ♂, idem, 31.VIII.2006, 1 ♂, idem, 28.VII.2007, 1 ♀, idem, 29.VIII.2007, 1 ♀, idem, 21.VIII.2008; M. Pinzari leg. 3 ♂♂, **Colle Petruccio**, 1000 m, 4–6.IX.1996, 1 ♂, idem, 6.IX.1996, 2 ♀♀, idem, 8.IX.1996, 1 ♂, idem, 25.VIII.2000, 1 ♀, idem, 22.VIII.2002; A. Zilli leg.

SIGHTINGS. **Colle Petruccio**, 1000 m, 29.IX.2007, fide A. Zilli.

1424. **Cerastis rubricosa** (Denis & Schiffermüller, 1775)

RECORDS. 1 ♂, **Colle Marcone**, 1121 m, 24.IV.1984, 1 ♂, idem, 21.IV.1987, 2 ♂♂, idem, 26.III.1989, 2 ♂♂, idem, 27.III.1989, 1 ♂, idem, 1.IV.2006; M. Pinzari leg. 1 ♂, **Colle Petruccio**, 1000 m, 1.III.1997, 1 ♂, idem, 2.III.1997, 5 ♂♂, idem, 27.III.1997, 2 ♂♂, idem, 24.IV.1997, 4 ♂♂, 1 ♀, idem, 25.IV.1997, 1 ♀, idem, 26.IV.1997, 1 ♂, 2 ♀♀, idem, 2.V.1997, 1 ♂, idem, 24–25.IV.1998, 1 ♂, idem, 18.V.2001; A. Zilli leg.

1425. **Cerastis faceta** (Treitschke, 1835)*

RECORDS. 1 ♀, **Colle Marcone**, 1121 m, 25.IV.2000, 1 ♀, idem, 6.XI.2009; M. Pinzari leg. 1 ♂, **Colle Petruccio**, 1000 m, 27.III.1997, A. Zilli leg.

1426. *Peridroma saucia* (Hübner, 1808)

RECORDS. 1 ♂, **Colle Marcone**, 1121 m, 2.XI.1986, 1 ♀, idem, 11.VI.1988, 1 ♂, idem, 11.XI.1990, 1 ♂, idem, 27.IX.1997, 1 ♂, idem, 16.V.1998, 1 ♀, idem, 4.VIII.1998, 1 ♂, idem, 21.VIII.2008; M. Pinzari leg.

SIGHTINGS. **Colle Petruccio**, 1000 m, 28.VII.2002, 4.VII.2005, 2.VI.2007, 14.VII.2007; fide A. Zilli.

1427. *Euxoa decora* (Denis & Schiffermüller, 1775)

RECORDS. 1 ♂, **Colle Marcone**, 1121 m, VIII.1982, 1 ♀, idem, 22.III.1985, 1 ♀, idem, 7.IX.1986, 1 ♂, idem, 6.VIII.1987, 1 ♀, idem, 31.VII.1988, 1 ♂, idem, 6.VIII.1988, 1 ♀, idem, 16.VIII.1988, 1 ♀, idem, 1.VIII.1989, 1 ♀, idem, 20.VIII.1989, 1 ♂, idem, 7.VIII.1991, 1 ♂, idem, 31.VIII.1991, 1 ♂, idem, 26.VII.1994, 1 ♀, idem, 2.IX.1995; 1 ♂, **Monte Giano**, 1820 m, 23.VIII.2009; M. Pinzari leg.

1428. *Euxoa cos* (Hübner, 1824)

RECORDS. 1 ♀, **Colle Marcone**, 1121 m, 22.VIII.1987, 1 ♂, idem, 30.VIII.1988, 2 ♂♂, idem, 22.VIII.2000, 1 ♀, idem, 25.VIII.2001, 1 ♀, idem, 3.IX.2003; M. Pinzari leg. 1 ♂, **Colle Petruccio**, 1000 m, 24.VIII.2000; 2 ♂♂, 4 ♀♀, surr. **Vallemare**, 1000 m, 10.IX.1987; A. Zilli leg.

1429. *Euxoa aquilina* (Denis & Schiffermüller, 1775)

RECORDS. 1 ♂, **Colle Marcone**, 1121 m, 2.VIII.1987, 1 ♀, idem, 22.VIII.1987, 1 ♂, idem, 22.VII.1988, 1 ♀, idem, 31.VII.1988, 1 ♂, idem, 4.VIII.1989, 1 ♂, 1 ♀, idem, 7.VIII.1989, 1 ♀, idem, 29.VII.1990, 1 ♂, idem, 4.VIII.1991, 1 ♀, idem, 7.VIII.1991, 1 ♂, idem, 27.VII.1993, 1 ♂, idem, 26.VII.1994, 1 ♂, idem, 23.IX.2006; M. Pinzari leg.

1430. *Euxoa hastifera* (Donzel, 1847)*

RECORDS. 1 ♂, **Colle Marcone**, 1121 m, 1.IX.1985, 2 ♂♂, 1 ♀, idem, 12.IX.1987, 4 ♂♂, idem, 13.IX.1987, 1 ♂, idem, 16.IX.1989, 1 ♂, idem, 7.IX.1991, 1 ♂, idem, 8.IX.1991, 1 ♀, idem, 20.IX.1991, 1 ♂, idem, 14.IX.1992, 1 ♂, idem, 6.IX.1993, 1 ♂, 1 ♀, idem, 16.VIII.2000, 2 ♂♂, idem, 10.IX.2005, 1 ♂, idem, 23.IX.2006; M. Pinzari leg. 1 ♂, **Colle Petruccio**, 1000 m, 13.IX.1996; 1 ♀, surr. **Vallemare**, 1000 m, 10.IX.1987; A. Zilli leg.

1431. *Euxoa temera* (Hübner, 1808)

RECORDS. 1 ♂, **Colle Marcone**, 1121 m, 12.IX.1987, 2 ♂♂, idem, 13.IX.1987, 1 ♂, idem, 1.X.1989, 1 ♀, idem, 14.X.1989, 1 ♀, idem, 25.VIII.1990, 1 ♀, idem, 22.VIII.1991, 1 ♂, idem, 23.VIII.1991, 1 ♂, idem, 7.IX.1991, 2 ♂♂, idem, 20.IX.1991, 1 ♂, idem, 21.IX.1991, 2 ♂♂, 1 ♀, idem, 13.IX.1992, 1 ♂, idem, 18.IX.1992, 1 ♀, idem, 19.VIII.1993, 2 ♀♀, idem, 26.VIII.1993, 2 ♀♀, idem, 21.X.1995, 1 ♂, idem, 19.IX.1998, 1 ♂, idem, 24.VIII.2009; M. Pinzari leg. 2 ♂♂, surr. **Vallemare**, 1000 m, 10.IX.1987, A. Zilli leg.

1432. *Euxoa nigricans* (Linnaeus, 1761)

RECORDS. 1 ♀, **Colle Marcone**, 1121 m, 15.VIII.1983, 1 ♂, idem, 23.VIII.1986, 1 ♂, idem,

3.VIII.1987, 1 ♂, idem, 8.VIII.1987, 1 ♂, idem, 4.VIII.1990, 1 ♂, idem, 2.VIII.1993, 1 ♂, idem, 14.VIII.1993, 1 ♂, idem, 17.VIII.1993, 1 ♂, idem, 26.VIII.1993, 1 ♀, idem, 6.VIII.1994, 1 ♂, idem, 8.VIII.1997, 1 ♂, idem, 19.VIII.1997, 1 ♂, idem, 5.IX.1997, 1 ♂, idem, 14.VIII.2001, 1 ♂, idem, 15.VIII.2001, 1 ♂, idem, 18.VIII.2003, 1 ♂, idem, 9.VIII.2005, 1 ♀, idem, 21.VIII.2006, 1 ♂, idem, 14.VIII.2008, 1 ♀, idem, 31.VIII.2009, 1 ♀, idem, 1.IX.2009; M. Pinzari leg. 1 ♀, **Colle Marcone**, 1121 m, 24.VIII.2000, A. Zilli leg. 1 ♀, **Prata di Laculo**, 1088 m, 18.VIII.1993, M. Pinzari leg.

1433. *Euxoa eruta* (Hübner, 1817)

RECORDS. 1 ♂, **Colle Marcone**, 1121 m, 6.VIII.1991, 1 ♂, idem, 19.VII.1993, 1 ♂, idem, 15.VII.1994, 1 ♀, idem, 24.VII.1998, 1 ♂, idem, 12.VII.2003, 1 ♂, idem, 6.IX.2008; M. Pinzari leg.

1434. *Euxoa obelisca* (Denis & Schiffermüller, 1775)

RECORDS. 1 ♂, **Colle Marcone**, 1121 m, 20.VIII.1981, 1 ♀, idem, 15.VIII.1985, 1 ♂, idem, 24.VIII.1985, 1 ♂, idem, 22.VIII.1986, 1 ♂, idem, 18.VIII.1987, 1 ♂, idem, 23.VIII.1989, 1 ♂, idem, 25.VIII.1990, 2 ♂♂, 1 ♀, idem, 28.VIII.1990, 2 ♂♂, idem, 30.VIII.1990, 1 ♂, idem, 31.VIII.1990, 1 ♂, 1 ♀, idem, 29.IX.1990, 1 ♂, idem, 29.VIII.1991, 1 ♂, idem, 30.VIII.1991, 1 ♂, idem, 6.IX.1991, 1 ♂, idem, 7.IX.1991, 1 ♀, idem, 5.IX.1992, 1 ♀, idem, 23.VIII.1997, 1 ♀, idem, 5.IX.1997, 1 ♀, idem, 16.VIII.2000, 1 ♀, idem, 21.VIII.2000, 1 ♀, idem, 26.VIII.2000, 1 ♀, idem, 10.IX.2005, 1 ♀, idem, 6.IX.2008; M. Pinzari leg. 1 ♂, **Colle Petruccio**, 1000 m, 8.IX.1996; surr. **Vallemare**, 1000 m, 2 ♀♀, 10.IX.1987; A. Zilli leg.

1435. *Dichagyris flammata* (Denis & Schiffermüller, 1775)

RECORDS. 1 ♀, **Colle Marcone**, 1121 m, 18.VII.1992, 1 ♀, idem, 5.VIII.1995, 1 ♀, idem, 28.VII.2009; 1 ♀, **Valle Orticara**, 1300 m, 12.VIII.1987; M. Pinzari leg.

1436. *Dichagyris candelisequa* (Denis & Schiffermüller, 1775)

RECORDS. 1 ♂, **Colle Marcone**, 1121 m, 18.VII.1987, 3 ♂♂, 1 ♀, idem, 2.VIII.1987, 2 ♂♂, idem, 4.VII.2003, 1 ♂, idem, 11.VII.2003, 2 ♂♂, idem, 12.VII.2003, 1 ♂, idem, 1.VIII.2003, 1 ♂, idem, 1.VIII.2004, 1 ♀, idem, 31.VIII.2004, 1 ♂, idem, 30.VII.2005, 1 ♂, 1 ♀, idem, 17.VII.2006, 2 ♂♂, idem, 22.VII.2006, 1 ♀, idem, 2.VIII.2007, 1 ♀, idem, 26.VII.2008, 1 ♂, idem, 22.VII.2009; M. Pinzari leg. 2 ♂♂, **Colle Petruccio**, 1000 m, 21.VII.2001, 1 ♂, idem, 4.VIII.2004, 2 ♀♀, idem, 14.VII.2007; A. Zilli leg.

SIGHTINGS. **Colle Petruccio**, 1000 m, 13.VII.2002, 29.VII.2002, 30.VII.2002, 31.VII.2002, 2.VIII.2002; fide A. Zilli.

1437. *Dichagyris nigrescens* (Hofner, 1888)

RECORDS. 1 ♂, **Colle Marcone**, 1121 m, 6.VII.1986, 1 ♂, idem, 3.VIII.1987, 1 ♂, 1 ♀, idem, 16.VII.1988, 2 ♂♂, idem, 24.VI.1989, 1 ♂, idem, 1.VII.1989, 1 ♀, idem, 22.VII.1989, 1 ♀, idem, 15.VII.1992; M. Pinzari leg.; 1 ♀, idem, 15.VII.2009, M. Di Rao leg. 1 ♂, **Colle Petruccio**, 1000 m, 17-18.VII.1998, 1 ♂, idem, 30.VII.1998, 1 ♂, idem, 31.VIII.1999, 2 ♂♂, 1 ♀, idem, 22.VI.2002; 1 ♀, idem, 11.VIII.2004, 1 ♀, idem, 5.VII.2008, 1 ♀, idem, 12.VII.2008; A. Zilli leg.

SIGHTINGS. **Colle Petruccio**, 1000 m, 24.VI.2002, 29.VI.2002, 28.VII.2002, 23.VI.2006, 30.VI.2007; fide A. Zilli.

1438. *Dichagyris forcipula* (Denis & Schiffermüller, 1775)

RECORDS. 2 ♂♂, **Colle Marcone**, 1121 m, 6.VII.1986, 1 ♂, idem, 2.VII.1987, 2 ♀♀, idem, 2.VIII.1987, 1 ♀, idem, 22.VII.1988, 1 ♂, idem, 24.VI.1989, 1 ♂, idem, 30.VI.1989, 1 ♂, idem, 12.VII.1989, 1 ♂, idem, 31.VII.1991, 1 ♂, idem, 27.VI.1998, 1 ♂, idem, 29.VI.2006; M. Pinzari leg.; 1 ♂, idem, 15.VII.2009, M. Di Rao leg. 2 ♀♀, **Colle Petruccio**, 1000 m, 12.VII.1996, 1 ♂, 10 ♀♀, idem, 17-18.VII.1998, 2 ♂♂, idem, 6.VI.1998, 3 ♂♂, idem, 13.VI.1998, 1 ♂, 1 ♀, idem, 26.VI.1999, 2 ♀♀, idem, 29.VI.2001, 1 ♂, 1 ♀, idem, 22.VI.2002; 1 ♀, idem, 14.VII.2002, 2 ♂♂, idem, 29.VI.2007, 2 ♀♀, idem, 5.VII.2008, 1 ♂, 1 ♀, idem, 12.VII.2008; A. Zilli leg.

SIGHTINGS. **Colle Petruccio**, 1000 m, 24.VI.2002, 29.VI.2002, 13.VII.2002, 2.VII.2005, 3.VII.2005, 4.VII.2005, 23.VI.2006, 30.VI.2007, 12.VII.2008; fide A. Zilli.

1439. *Agrotis bigramma* (Esper, 1790) (= *crassa* Hübner, 1803)

RECORDS. 1 ♂, **Colle Marcone**, 1121 m, 14.VIII.1983, 2 ♀♀, idem, 4.VIII.1985, 1 ♂, idem, 9.VIII.1989, 1 ♀, idem, 20.VIII.1992, 1 ♀, idem, 19.VIII.1999; M. Pinzari leg. 2 ♀♀, **Colle Petruccio**, 1000 m, 3.VIII.1996, 1 ♀, idem, 10.VIII.1996, 1 ♀, idem, 4-16.IX.1996, 2 ♀♀, idem, 22.VIII.1997, 1 ♂, 8.VIII.1999, 1 ♂, 1 ♀, idem, 10.VIII.1999, 1 ♂, 2 ♀♀, idem, 11.VIII.1999, 1 ♀, idem, 23.VIII.2000, 1 ♀, idem, 25.VIII.2000, 1 ♂, 1-14.VIII.2001, 1 ♂, 20.VIII.2002, 2 ♂, 21.VIII.2002, 1 ♂, idem, 7.VIII.2003; A. Zilli leg.

SIGHTINGS. **Colle Petruccio**, 1000 m, 15.VIII.2002, 20.VIII.2002, 23.VIII.2002, 24.VIII.2002, 24.VIII.2007, 25.VIII.2007; **Valle Entamella**, 1150 m, 13.VIII.2003; fide A. Zilli.

1440. *Agrotis puta* (Hübner, 1803)

RECORDS. 1 ♀, **Colle Marcone**, 1121 m, 22.VIII.1993, M. Pinzari leg.

1441. *Agrotis ipsilon* (Hufnagel, 1766)

RECORDS. 1 ♂, **Colle Marcone**, 1121 m, 29.VI.1987, 1 ♀, idem, 27.IX.1987, 1 ♀, idem, 7.IX.1991, 1 ♂, idem, 12.XI.2005; M. Pinzari leg. 1 ♂, 1 ♀, **Colle Petruccio**, 1000 m, 20.VII.1996, 1 ♀, idem, 10.XI.1996, 1 ♂, idem, 31.X.1997, 1 ♂, idem, 7.XI.1997, 1 ♂, idem, 5.VI.2004; A. Zilli leg.

SIGHTINGS. **Colle Petruccio**, 1000 m, 29.VI.2002, 28.VII.2002, 29.VII.2002, 23.VI.2006, 19.VII.2008; fide A. Zilli.

1442. *Agrotis exclamationis* (Linnaeus, 1758)

RECORDS. 1 ♀, **Colle Marcone**, 1121 m, 2.VII.1987, 1 ♂, idem, 15.VI.1989, 1 ♀, idem, 24.VI.1989, 1 ♀, idem, 9.IX.1993, 1 ♀, idem, 23.VIII.1997; M. Pinzari leg.; 1 ♀, idem, 26.VI.1999; 1 ♀, **Colle Petruccio**, 1000 m, 13.VI.1998, 1 ♂, 17-18.VII.1998; A. Zilli leg.

SIGHTINGS. **Colle Petruccio**, 1000 m, 24.VI.2002, 29.VI.2002, 24.VIII.2002, 4.VII.2005, 23.VI.2006, 19.V.2007, 2.VI.2007, 14.VII.2007, 5.VII.2008, 26.VII.2008; fide A. Zilli.

1443. *Agrotis clavis* (Hufnagel, 1766)

RECORDS. 1 ♂, **Colle Marcone**, 1121 m, 24.VI.1988, 1 ♀, idem, 2.VII.1988, 1 ♀, idem, 24.VI.1989, 1 ♂, idem, 5.VIII.1991, 1 ♀, idem, 7.VII.1992; M. Pinzari leg. 1 ♂, **Colle Petruccio**, 1000 m, 20.VII.1996, A. Zilli leg.

1444. *Agrotis segetum* (Denis & Schiffermüller, 1775)

RECORDS. 1 ♀, **Colle Marcone**, 1121 m, 22.VIII.1986, 1 ♀, idem, 31.X.1987, 1 ♂, idem, 29.X.1988, 1 ♀, idem, 16.VI.1989, 1 ♂, idem, 29.VIII.1990, 1 ♀, idem, 17.XI.1996, 1 ♂, idem, 2.XI.2002, 1 ♂, idem, 29.VI.2007, 1 ♀, idem, 30.VIII.2007; M. Pinzari leg. 1 ♂, **Colle Petruccio**, 1000 m, 21.VII.1996, 1 ♂, idem, 1.XI.1996, 1 ♂, idem, 1.XI.1997; A. Zilli leg. 1 ♀, surr. **La Mozza**, 1544 m, 2.VII.1988, M. Pinzari & A. Zilli leg. 2 ♂♂, 1 ♀, surr. **Vallemare**, 1000 m, 10.IX.1987, A. Zilli leg.

SIGHTINGS. **Colle Petruccio**, 1000 m, 24.VI.2002, 13.VII.2002, 23.VIII.2002, 30.VI.2007; fide A. Zilli.

1445. *Agrotis cinerea* (Denis & Schiffermüller, 1775)

RECORDS. 1 ♀, **Colle Marcone**, 1121 m, 13.V.1988, 1 ♂, idem, 30.IV.1990, 1 ♂, idem, 4.V.1990, 1 ♀, idem, 6.VI.1992, 1 ♀, idem, 1.VI.1997, 1 ♀, idem, 30.V.1998, 1 ♀, idem, 29.V.1999; M. Pinzari leg. 3 ♂♂, **Colle Petruccio**, 1000 m, 14.V.2001, 1 ♂, idem, 18.V.2001, 1 ♂, idem, 19.V.2001, 1 ♂, idem, 10.VI.2006; A. Zilli leg.

SIGHTINGS. **Colle Petruccio**, 1000 m, 23.VI.2006, 12.V.2007, 19.V.2007, 2.VI.2007; fide A. Zilli.

PANTHEIDAE

1446. *Colocasia coryli* (Linnaeus, 1758)

RECORDS. 1 ♂, **Colle Marcone**, 1121 m, 4.VIII.1985, 1 ♂, 1 ♀, idem, 3.VIII.1986, 1 ♂, idem, 7.VIII.1986, 1 ♂, idem, 8.VIII.1986, 1 ♂, idem, 2.V.1987; M. Pinzari leg. 1 ♂, **Colle Petruccio**, 1000 m, 8.VIII.1999, 1 ♂, idem, 5.VI.2004, 1 ♂, idem, 9.VIII.2004, 1 ♂, idem, 13.VIII.2004; A. Zilli leg.

SIGHTINGS. **Colle Petruccio**, 1000 m, 17.VIII.2002, 23.VIII.2002, 23.VI.2006; fide A. Zilli.

LYMANTRIIDAE

1447. *Lymantria monacha* (Linnaeus, 1758)

RECORDS. 1 ♂, **Colle Marcone**, 1121 m, 3.VIII.1986, 1 ♂, idem, 24.VII.1987, 1 ♂, idem, 25.VII.1987, 1 ♂, idem, 2.VIII.1987, 2 ♀♀, idem, 29.VIII.1987, 1 ♂, idem, 10.VIII.1988, 1 ♀, idem, 22.VII.1988, 1 ♀, idem, 7.VIII.1989, 1 ♀, idem, 10.VIII.1989, 1 ♀, idem, 22.VIII.1989, 1 ♂, idem, 28.VII.1990, 2 ♂♂, idem, 29.VII.1991; M. Pinzari leg. 1 ♂, **Colle Marcone**, 1121 m, 16.VII.2005, Manuela Pinzari leg. 1 ♀, **Colle Petruccio**, 1000 m, 3.VIII.2004, A. Zilli leg.

1448. *Lymantria dispar* (Linnaeus, 1758)

RECORDS. 1 ♂, **Colle Marcone**, 1121 m, 25.VII.1987, 1 ♂, idem, 15.VIII.1987, 1 ♂, idem, 15.VIII.1998, 1 ♂, idem, 30.VIII.2005, 1 ♂, idem, 14.VIII.2007; 1 ♀, **Le Pratelle**, 1400 m, 15.IX.1991; M. Pinzari leg.

SIGHTINGS. **Colle Petruccio**, 1000 m, 30.VII.2002, 31.VII.2002, 2.VIII.2002, 15.VIII.2002, 16.VIII.2002, 17.VIII.2002, 14.VII.2007, 19.VII.2008; fide A. Zilli.

1449. *Ocneria rubea* (Denis & Schiffermüller, 1775)

RECORDS. 1 ♀, **Colle Marcone**, 1121 m, 9.VIII.1973, 1 ♀, idem, 9.VIII.1986, 1 ♂, idem, 8.VIII.1988, 1 ♂, idem, 4.VIII.1990, 1 ♂, idem, 10.VIII.1992, 1 ♀, idem, 3.VII.1993, 1 ♀, idem, 31.VII.2004; M. Pinzari leg. 1 ♀, **Colle Petruccio**, 1000 m, 13.VII.1996, 2 ♀♀, idem, 10.VIII.1996, 1 ♀, idem, 7.VIII.2004; 1 ♀, **Vallemare**, 1100 m, 8.VIII.1999; A. Zilli leg.

SIGHTINGS. **Colle Petruccio**, 1000 m, 14.VII.2007; fide A. Zilli.

1450. *Calliteara pudibunda* (Linnaeus, 1758)

RECORDS. 1 ♂, **Colle Marcone**, 1121 m, 15.VI.1989, 1 ♂, idem, 30.IV.1990, 1 ♂, idem, 22.V.1993, 2 ♂♂, idem, 1.VI.1997; M. Pinzari leg. 1 ♂, **Colle Petruccio**, 1000 m, 25.IV.1997, 1 ♂, idem, 2.V.1997; A. Zilli leg.

SIGHTINGS. **Colle Petruccio**, 1000 m, 12.V.2007, fide A. Zilli.

1451. *Orgyia antiqua* (Linnaeus, 1758)

RECORDS. 1 ♂, **Colle Marcone**, 1121 m, 12.VIII.1985, 1 ♂, idem, 4.VIII.1993, 2 ♂♂, idem, 2.VII.2010; 1 ♂, **La Pineta (1st hairpin curve)**, 950 m, 23.VII.2010, 2 ♂♂, idem, 7.VIII.2010, 3 ♂♂, idem, 8.VIII.2010, 4 ♂♂, idem, 9.VIII.2010, 2 ♂♂, idem, 12.VIII.2010; 1 ♂, **S. Maria del Monte**, 1000 m, 25.VII.2010; M. Pinzari leg.

1452. *Orgyia corsica* Boisduval, 1834*

RECORDS. 1 ♂, **Colle Marcone**, 1121 m, 15.VIII.1985, 1 ♂, idem, 25.VII.1987, 3 ♂♂, idem, 3.VIII.1987, 1 ♂, idem, 8.VIII.1987, 17 ♂♂, idem, 22.VII.1988, 2 ♂♂, idem, 23.VII.1988, 2 ♂♂, idem, 31.VII.1988, 4 ♂♂, idem, 2.VIII.1988, 4 ♂♂, idem, 3.VIII.1988, 8 ♂♂, idem, 8.VIII.1988, 1 ♀, idem, 16.VIII.1989, 1 ♀, idem, 31.VII.1991, 1 ♂, idem, 3.VIII.1991, 1 ♀, idem, VIII.1993, 1 ♂, idem, 27.VII.1994; 1 ♂, **La Pineta**, 1000 m, 9.VIII.1997; 2 ♂♂, **Pineta (Pozzo)**, 900 m, 8.VIII.2001; M. Pinzari leg.

1453. *Euproctis chrysorrhoea* (Linnaeus, 1758)

RECORDS. 1 ♀, **Colle Marcone**, 1121 m, 16.VII.1983, 1 ♂, idem, 8.VIII.1986, 1 ♂, idem, 2.VIII.1988, 1 ♀, idem, 7.VIII.1989, 1 ♀, idem, 19.VIII.1989, 1 ♀, idem, 31.VII.1991, 1 ♀, idem, 3.VIII.2008; M. Pinzari leg. 1 ♂, **Colle Petruccio**, 1000 m, 29.VI.2002, 1 ♂, idem, 29.VII.2002, 1 ♂, idem, 10.VIII.2004, 1 ♂, idem, 29.VI.2007, 1 ♀, idem, 14.VII.2007; A. Zilli leg.

SIGHTINGS. **Colle Petruccio**, 1000 m, 13.VII.2002, 14.VII.2002, 1.VIII.2002, 12.VII.2008; fide A. Zilli.

1454. *Euproctis similis* (Fuessly, 1775)

SIGHTINGS. **Colle Petruccio**, 1000 m, 29.VII.2002, 4.VII.2005, 14.VII.2007; fide A. Zilli.

1455. *Leucoma salicis* (Linnaeus, 1758)

RECORDS. 1 ♂, **Colle Marcone**, 1121 m, 13.VII.1992, 1 ♂, idem, 26.VII.1993; M. Pinzari leg.; 3 ♂♂, idem, 15.VII.2009, M. Di Rao leg. 1 ♂, surr. **La Mozza**, 1544 m, 2.VII.1988, M. Pinzari leg.

1456. *Arctornis l-nigrum* (Müller, 1764)

RECORDS. 2 ♂♂, **Colle Marcone**, 1121 m, 12.VII.1987, 1 ♀, idem, 30.VII.1991, 2 ♀♀, idem, 4.VIII.1991, 1 ♂, idem, 30.VIII.2005, 1 ♀, idem, 29.VI.2006; M. Pinzari leg. 1 ♂, **Colle Petruccio**, 1000 m, 20.VII.1996, A. Zilli leg.

SIGHTINGS. **Colle Petruccio**, 1000 m, 28.VII.2002, 4.VII.2005; fide A. Zilli.

NOLIDAE

NOLINAE

1457. *Meganola togatulalis* (Hübner, 1796)

RECORDS. 1 ♂, **Colle Marcone**, 1121 m, 12.VII.1987, 1 ♂, idem, 27.VI.1988, 1 ♀, idem, VIII.1991, 2 ♂, idem, 3.VII.1992, 1 ♂, idem, 7.VII.1992, 1 ♂, idem, 10.VII.1992, 1 ♂, idem, 12.VII.1992, 1 ♀, idem, 3.VII.1993, 1 ♂, idem, 6.VII.1996, 1 ♀, idem, 30.VIII.1997, 1 ♂, idem, 23.VIII.2005, 1 ♀, idem, 29.VIII.2005, 1 ♀, idem, 26.VIII.2005, 1 ♂, idem, 2.IX.2006, 1 ♀, idem, 3.IX.2006; M. Pinzari leg. 1 ♂, **Colle Petruccio**, 1000 m, 8.IX.1996, 1 ♀, idem, 22.VI.2002, 1 ♀, idem, 7.VIII.2004, 1 ♂, 1 ♀, idem, 24.VI.2006; A. Zilli leg.

1458. *Meganola strigula* (Denis & Schiffermüller, 1775)

RECORDS. 1 ♀, **Colle Marcone**, 1121 m, 25.VI.1982, 1 ♀, idem, 12.VII.1987, 1 ♂, idem, 24.VIII.1989, 1 ♂, idem, 17.VI.1990, 2 ♂♂, 1 ♀, idem, 23.VI.1990, 3 ♂♂, idem, 29.VI.1990, 1 ♀, idem, 29.VIII.1990, 1 ♀, idem, 8.VII.1992, 1 ♀, idem, 6.VII.1996, 1 ♀, idem, 7.VIII.2003, 1 ♀, idem, 22.VIII.2003, 1 ♂, idem, 16.VI.2006, 1 ♂, idem, 27.VII.2006, 1 ♀, idem, 31.V.2009; M. Pinzari leg. 2 ♂♂, **Colle Petruccio**, 1000 m, 19-20.VI.1998, 1 ♀, idem, 30.VII.1998, 1 ♂, idem, 18.V.2001, 1 ♂, idem, 15.VIII.2002, 1 ♂, idem, 20.VIII.2002, 1 ♀, idem, 7.VIII.2003, 1 ♀, idem, 9.VIII.2003, 1 ♂, idem, 14.VIII.2004, 1 ♀, idem, 24.VI.2006; A. Zilli leg.

1459. *Meganola albula* (Denis & Schiffermüller, 1775)

RECORDS. 1 ♂, **Colle Marcone**, 1121 m, 3.VIII.1991, 1 ♂, idem, 27.VII.1995; M. Pinzari leg.

1460. *Nola cucullatella* (Linnaeus, 1758)

RECORDS. 1 ♀, **Colle Marcone**, 1121 m, 21.VII.1989, 1 ♀, idem, 7.VIII.1989, 1 ♀, idem, 10.VIII.1989, 1 ♀, idem, 28.VI.1990, 3 ♀, idem, 29.VI.1990, 1 ♀, 3.VII.1992, 1 ♀, idem, 8.VII.1992, 1 ♀, 15.VII.1992; M. Pinzari leg. 1 ♀, **Colle Petruccio**, 1000 m, 30.VI.2001, 1 ♂, idem, 29.VI.2002, 1 ♂, idem, 24.VI.2006, 2 ♂♂, idem, 29.VI.2007, 1 ♂, idem, 30.VI.2007; A. Zilli leg.

1461. *Nola confusalis* (Herrich-Schäffer, 1847)

RECORDS. 1 ♂, **Colle Marcone**, 1121 m, 2.V.1987, 1 ♂, idem, 22.V.1993, 1 ♂, idem, 14.V.2005, 1 ♂, idem, 23.IV.2006, 2 ♂♂, idem, 26.V.2008, 1 ♂, idem, 22.V.2009, 1 ♂, idem, 23.V.2009, 1 ♀, idem, 23.V.2010, 1 ♂, idem, 28.V.2010; M. Pinzari leg. 1 ♂, **Colle Petruccio**, 1000

m, 29.IV.2001, A. Zilli leg. 1 ♂, **Valle Orticara**, 1300 m, 17.VI.2006, (gen. praep.. NOCT 57, M. Pinzari), M. Pinzari leg.

1462. *Nola cicatricalis* (Treitschke, 1835)

RECORDS. 1 ♂, **Colle Marcone**, 1121 m, 2.V.1987, 1 ♂, idem, 1.V.2010; M. Pinzari leg.

1463. *Nycteola revayana* (Scopoli, 1772)

RECORDS. 1 ♀, **Colle Marcone**, 1121 m, 24.VIII.1985, 1 ♀, idem, 23.VI.1990, 1 ♀, idem, 5.VIII.1990, 1 ♂, idem, 8.VII.1992, 1 ♀, idem, 15.VII.1992, 2 ♂♂, idem, 18.VI.1993, 1 ♂, idem, 19.VI.1993, 1 ♂, idem, 3.VIII.1993, 1 ♂, idem, 1.VIII.2005, 1 ♀, idem, 19.VI.2007, 1 ♂, idem, 20.VI.2007; M. Pinzari leg. 1 ♀, **Colle Petruccio**, 1000 m, 10.VI.2006, A. Zilli leg. 1 ♀, **Valle Orticara**, 1300 m, 17.VI.2006, M. Pinzari leg

1464. *Bena bicolorana* (Fuessly, 1775)

RECORDS. 1 ♀, **Colle Marcone**, 1121 m, 26.VI.1982, 1 ♂, idem, 6.VIII.1987, 1 ♀, idem, 10.VII.1988, 1 ♀, idem, 22.VII.1988, 2 ♀♀, idem, 21.VII.1989, 1 ♀, idem, 29.VI.1990, 1 ♂, idem, 23.VIII.2003; M. Pinzari leg. 2 ♀♀, **Colle Petruccio**, 1000 m, 17-18.VII.1999, 1 ♀, idem, 7.VIII.1999, 2 ♀♀, idem, 8.VII.2000, 1 ♀, idem, 28.VII.2001, 2 ♀♀, idem, 13.VII.2002, 1 ♀, idem, 31.VII.2002, 1 ♀, idem, 5.VII.2008; A. Zilli leg.

SIGHTINGS. **Colle Petruccio**, 1000 m, 31.VII.2002, 4.VII.2005, 23.VI.2006, 30.VI.2007, 14.VII.2007; fide A. Zilli.

1465. *Pseudoips prasinana* (Linnaeus, 1758)

RECORDS. 1 ♀, **Colle Marcone**, 1121 m, 24.V.1987, 1 ♀, idem, 5.VI.1988, 1 ♀, idem, 10.VII.1988; 4 ♂♂, 1 ♀, surr. **La Mozza**, 1544 m, 2.VII.1988; M. Pinzari leg.; 4 ♀♀, idem, 15.VII.2009, M. Di Rao leg. 1 ♂, **Colle Petruccio**, 1000 m, 6.VI.1998, 1 ♂, 12.VIII.2003, 1 ♀, idem, 30.VI.2007; A. Zilli leg. 2 ♀♀, surr. **La Mozza**, 1544 m, 2.VII.1988, M. Pinzari & A. Zilli leg.

1466. *Earias clorana* (Linnaeus, 1761)

RECORDS. **Colle Marcone**, 1121 m, 1 ♂, idem, 5.VIII.1990, 1 ♀, idem, 31.VII.1990, 1 ♀, idem, 12.VIII.1990, 1 ♂, idem, 19.VI.1993, 1 ♂, idem, 27.VII.1994, 1 ♀, idem, 3.VIII.1994, 1 ♂, idem, 12.VIII.2000; M. Pinzari leg.

ARCTIIDAE

LITHOSIINAE

1467. *Nudaria mundana* (Linnaeus, 1761)

RECORDS. 3 ♂♂, **Colle Marcone**, 1121 m, 6.VIII.1987, 1 ♂, idem, 8.VIII.1987, 1 ♂, 1 ♀, idem, 16.VII.1988, 1 ♂, idem, 22.VII.1988, 1 ♂, idem, 25.VII.1997, 1 ♂, idem, 13.VII.2001, 1

♂, idem, 18.VII.2005, 1 ♂, idem, 30.VI.2006, 1 ♀, idem, 18.VII.2009, 1 ♀, idem, 19.VII.2009; M. Pinzari leg. 1 ♂, **Colle Petruccio**, 1000 m, 13.VII.1996, A. Zilli leg. 1 ♂, surr. **La Mozza**, 1544 m, 29.VII.2009; M. Pinzari leg.

1468. *Miltochrista miniata* (Forster, 1771)

RECORDS. 1 ♂, **Colle Marcone**, 1121 m, 23.VII.1988, 1 ♂, idem, 27.VII.1993, 1 ♂, idem, 9.VII.1994, 1 ♂, idem, 27.VII.1994, 1 ♂, idem, 27.VII.1995, 1 ♂, idem, 8.VIII.1995, 1 ♂, idem, 26.VII.1997, 1 ♂, idem, 3.VIII.1997; M. Pinzari leg.; 1 ♂, idem, 25.VI.2005, Manuela Pinzari leg.

1469. *Cybosia mesomella* (Linnaeus, 1758)

RECORDS. 1 ♂, **Colle Marcone**, 1121 m, 29.VI.1987, 1 ♂, idem, 28.VI.1999, 3 ♂♂, idem, 7.VII.1992, 1 ♂, idem, 10.VII.1992, 1 ♂, idem, 13.VII.1992; M. Pinzari leg. 2 ♂♂, **Colle Petruccio**, 1000 m, 13.VI.1998, 1 ♂, idem, 10.VI.2006, 1 ♂, idem, 24.VI.2006; A. Zilli leg. 1 ♀, **Costa della Chiusa**, 1093 m, 11.VI.1999, M. Pinzari leg.

SIGHTINGS. **Colle Petruccio**, 1000 m, 4.VII.2005, 23.VI.2006; fide A. Zilli.

1470. *Lithosia quadra* (Linnaeus, 1758)

RECORDS. 1 ♂, **Colle Marcone**, 1121 m, 18.VII.1987, 1 ♂, idem, 25.VII.1987, 1 ♀, idem, 22.VII.1988, 1 ♀, idem, 14.VIII.1990, 1 ♂, 3 ♀♀, idem, 15.VIII.1990, 1 ♀, idem, 2.VIII.1992, 1 ♀, idem, 16.VIII.1992, 1 ♀, idem, 21.VII.2006, 2 ♀♀, idem, 18.VIII.2006; M. Pinzari leg. 1 ♀, **Colle Petruccio**, 1000 m, 20.VII.1996, 1 ♀, idem, 3.VIII.1996, 1 ♀, idem, 30.VII.1998; A. Zilli leg.

SIGHTINGS. **Colle Petruccio**, 1000 m, 29.VII.2002, 31.VII.2002, 4.VII.2005, 2.VI.2007, 29.VI.2007, 30.VI.2007, 14.VII.2007, 21.VII.2007, 25.VIII.2007, 12.VII.2008, 19.VII.2008, 26.VII.2008, 6.IX.2008; fide A. Zilli.

1471. *Eilema lurideola* (Zincken, 1817)

RECORDS. 1 ♀, **Colle Marcone**, 1121 m, VIII.1982, 1 ♀, idem 12.VII.1987, 1 ♂, idem 10.VII.1988, 2 ♂♂, idem 16.VII.1988, 1 ♂, idem 22.VII.1988, 4 ♀♀, idem 23.VII.1988, 1 ♂, idem 13.VII.1992, 1 ♀, idem 6.VIII.1997; M. Pinzari leg. 1 ♂, 2 ♀♀, **Colle Petruccio**, 1000 m, 11.VIII.1999, A. Zilli leg.

SIGHTINGS. **Colle Petruccio**, 1000 m, 14.VII.2007, 12.VII.2008; fide A. Zilli.

1472. *Eilema complana* (Linnaeus, 1758)

RECORDS. 1 ♂, 2 ♀♀, **Colle Marcone**, 1121 m, 12.VII.1987, 1 ♂, idem, 26.VI.1988, 1 ♀, idem, 30.VI.1988, 5 ♂♂, idem, 16.VII.1988, 1 ♂, idem, 22.VII.1988, 1 ♀, idem, 31.VII.1988, 2 ♂♂, 1 ♀, idem, 2.VIII.1988, 3 ♂♂, 1 ♀, idem, 7.VIII.1988, 1 ♂, idem, 8.VIII.1988, 1 ♀, idem, 10.VII.1988, 1 ♂, 1 ♀, idem, 17.VIII.1988, 1 ♀, idem, 11.VIII.1998, 1 ♀, idem, 15.VIII.2003; M. Pinzari leg. 1 ♂, **Colle Petruccio**, 1000 m, 21.VII.1996, 2 ♂♂, 6 ♀♀, idem, 10.VIII.1996, 1 ♂, idem, 17-18.VII.1998, 1 ♀, idem 7.VIII.1999, 2 ♀♀, idem, 8.VIII.1999, 2 ♂♂, idem, 9.VIII.1999, 2 ♀♀, idem, 11.VIII.1999, 1 ♀, idem, 9.VIII.1999, 1 ♀, idem, 29.VI.2001, 1 ♂, idem, 29.VII.2001, 3 ♂♂, 9 ♀♀, idem, 24.VIII.2001, 1 ♂, idem, 14.VII.2002, 1 ♀, idem, 16.VIII.2002,

3 ♀♀, *idem*, 17.VIII.2002, 2 ♀♀, *idem*, 20.VIII.2002, 1 ♀, *idem*, 24.VIII.2002, 7 ♂♂, 5 ♀♀, *idem*, 5.VII.2003, 1 ♂, *idem*, 5.VIII.2003; A. Zilli leg.

SIGHTINGS. **Colle Petruccio**, 1000 m, 15.VIII.2002, 16.VIII.2002, 17.VIII.2002, 24.VIII.2002, 23.VIII.2002, 4.VII.2005, 29.VI.2007, 30.VI.2007, 14.VII.2007, 19.VII.2008, 26.VII.2008, 6.IX.2008; fide A. Zilli.

1473. *Eilema pseudocomplana* (Daniel, 1939)*

RECORDS. 1 ♂, **Colle Marcone**, 1121 m, 22.VII.1988, 3 ♂♂, *idem* 2.VIII.1988, 3 ♂♂, *idem* 7.VIII.1988; M. Pinzari leg. 1 ♂, **Colle Petruccio**, 1000 m, 9.IX.1999, A. Zilli leg. (cf. Grassi & Zilli, 2005)

1474. *Eilema caniola* (Hübner, 1808)

RECORDS. 1 ♂, **Colle Marcone**, 1121 m, 7.VIII.1988, 3 ♂♂, *idem*, 18.VIII.2006; M. Pinzari leg. 1 ♀, **Colle Petruccio**, 1000 m, 11.VIII.1999, A. Zilli leg.

SIGHTINGS. **Colle Petruccio**, 1000 m, 16.VIII.2002, 17.VIII.2002, 24.VIII.2002, 4.VII.2005, 2.VI.2007, 29.VI.2007, 30.VI.2007, 14.VII.2007, 25.VIII.2007, 12.VII.2008, 19.VII.2008, 26.VII.2008, 6.IX.2008; fide A. Zilli.

1475. *Eilema palliatella* (Scopoli, 1763)

RECORDS. 1 ♂, **Colle Petruccio**, 1000 m, 22.VII.1988, 1 ♂, 2 ♀♀, *idem*, 2.VIII.1988, 1 ♂, *idem*, 7.VIII.1988, 1 ♂, *idem*, 8.VIII.1999, 1 ♂, *idem*, 9.VIII.1999, 2 ♂♂, 1 ♀, *idem*, 11.VIII.1999, 1 ♀, *idem*, 12-13.VIII.2001, 6 ♀♀, *idem*, 24.VIII.2001, 1 ♂, *idem*, 25.VIII.2002; A. Zilli leg.

SIGHTINGS. **Colle Petruccio**, 1000 m, 15.VIII.2002, 22.VIII.2002, 24.VIII.2002, 25.VII.2007, 26.VII.2008; fide A. Zilli.

1476. *Eilema pygmaeola* (Doubleday, 1847)

RECORDS. 1 ♂, **Colle Marcone**, 1121 m, 12.VII.1987, 1 ♂, 1 ♀, *idem*, 25.VII.1987, 1 ♂, *idem*, 2.VIII.1987, 1 ♂, *idem*, 10.VI.1988, 1 ♂, *idem*, 22.VII.1988, 2 ♂♂, *idem*, 23.VII.1988, 2 ♀♀, *idem*, 31.VII.1988, 4 ♀♀, *idem*, 2.VIII.1988, 1 ♂, 1 ♀, *idem*, 7.VIII.1988, 1 ♂, *idem*, 8.VIII.1988, 2 ♀♀, *idem*, 19.VIII.1988, 1 ♂, *idem*, 1.VII.1989; M. Pinzari leg. 1 ♂, **Colle Petruccio**, 1000 m, 3.VIII.1996, 4 ♀♀, *idem*, 7.VIII.1999, 1 ♀, *idem*, 8.VIII.1999, 3 ♀♀, *idem*, 9.VIII.1999, 1 ♂, 1 ♀, *idem*, 11.VIII.1999, 1 ♀, *idem*, 12-13.VIII.2001, 1 ♀, *idem*, 15.VIII.2002, 1 ♀, *idem*, 17.VIII.2002, 12.VII.2008; A. Zilli leg.

SIGHTINGS. **Colle Petruccio**, 1000 m, 14.VII.2002, 15.VIII.2002, 24.VIII.2002; fide A. Zilli.

1477. *Eilema lutarella* (Linnaeus, 1758)*

RECORDS. 1 ♂, **Colle Petruccio**, 1000 m, 18.VII.1999; 1 ♂, **Pian Mattano**, 1170 m, 22.VII.2009; M. Pinzari leg.

1478. *Eilema sororcula* (Hufnagel, 1766)

RECORDS. 1 ♀, **Colle Marcone**, 1121 m, 2.VIII.1988, M. Pinzari leg.

1479. *Setina irrorella* (Linnaeus, 1758)

RECORDS. 2 ♂♂, **Colle Marcone**, 1121 m, 5.VIII.1986, 1 ♂, idem, 7.VIII.1986, 4 ♂♂, idem, 29.VI.1987, 2 ♂♂, idem, 5.VII.1987, 1 ♂, idem, 8.VII.1987, 4 ♂♂, idem, 12.VII.1987, 3 ♂♂, idem, 18.VII.1987, 4 ♂♂, idem, 25.VII.1987, 9 ♂♂, idem, 2.VIII.1987, 3 ♂♂, idem, 3.VIII.1987, 3 ♂♂, idem, 6.VIII.1987, 2 ♂♂, idem, 8.VIII.1987, 3 ♂♂, idem, 10.VIII.1987, 2 ♂♂, idem, 13.VIII.1987, 2 ♂♂, idem, 20.VIII.1987, 1 ♂, idem, 23.VIII.1987, 2 ♂♂, idem, 25.VI.1988, 1 ♂, idem, 26.VI.1988, 1 ♂, idem, 27.VI.1988, 1 ♂, idem, 24.VI.1989, 1 ♂, idem, 1.VII.1989, 1 ♂, idem, 4.VIII.1989; M. Pinzari leg. 1 ♂, **Colle Petruccio**, 1000 m, 21.VII.1996, 1 ♂, idem, 5.VIII.2004; A. Zilli leg. 3 ♂♂, **Monte Gianò**, 1820 m, 23.VIII.2009; 1 ♂, 1 ♀, **Monte Pizzaro**, 1476 m, 13.VIII.1989; 1 ♂, **Valle Orticara**, 1300 m, 16.VI.1990; M. Pinzari leg.

1480. *Setina roscida* (Denis & Schiffermüller, 1775)*

RECORDS. 9 ♂♂, **Colle Lungo**, 1450 m, 27.V.2006; 1 ♂, **Colle Marcone**, 1121 m, 5.VI.1988; 16 ♂♂, 1 ♀, **Colle Orticara**, 1357 m, 9.VII.1989, 43 ♂♂, idem, 16.VII.1989, 13 ♂♂, idem, 16.VI.1990, 1 ♂, idem, 14.VI.1992, 1 ♂, idem, 6.VI.2010; M. Pinzari leg.; 5 ♂♂, idem, 12.VI.1999, A. Zilli leg. 1 ♂, **La Crociata**, 1200 m, 7.VI.1993, M. Pinzari leg. 2 ♂♂, **Li Merchi**, 1543 m, 6.VI.2010, Manuela Pinzari leg. 2 ♂♂, **Monte Pizzaro**, 1476 m, 24.VI.1990; 1 ♂, **Valle Tratturo**, 1455 m, 14.VI.1992; M. Pinzari leg.

SYNTOMINAE

1481. *Amata phegea* (Linnaeus, 1758)

RECORDS. 1 ♀, **Colle Marcone**, 1121 m, 30.VI.1988, 1 ♂, idem, 1121 m, 1.VII.1995; 1 ♂, **Costa della Chiusa**, 1093 m, 30.VI.1991; 1 ♂, **Fonte de lu Cupu**, 980 m, 1.VII.1988; 1 ♂, **La Pineta**, 1000 m, 6.VII.1985, 1 ♂, idem, 11.VI.1988, 1 ♀, idem, 23.VI.1990; 1 ♂, **Prata di Cagno**, 1383 m, 16.VIII.1984; 1 ♂, **Prata di Laculo**, 1088 m, 11.VI.1990, 1 ♂, idem, 26.VI.1992; M. Pinzari leg.

SIGHTINGS. **Colle Marcone**, 1121 m, 4.VI.2006; **Li Merchi**, 1540 m, 16.VI.2006; **Tornante Mattano-Malepasso**, 1170 m, 10.VI.2006, 16.VI.2006; fide M. Pinzari. **Colle Petruccio**, 1000 m, 29.VI.2007, 30.VI.2007, 5.VII.2008, 12.VII.2008; fide A. Zilli.

1482. *Amata kruegeri* (Ragusa, 1904)

RECORDS. 1 ♀, **Pozzo dei Corvi**, 1050 m, 17.VI.2001, 1 ♂, idem, 1.VI.2003; 3 ♂♂, 1 ♀, **Prata di Laculo**, 1088 m, 27.VI.1988, 6 ♂♂, 2 ♀♀, idem, 24.VI.1989, 2 ♂♂, idem, 25.VI.1989, 3 ♂♂, idem, 29.VI.1989, 1 ♂, idem, 16.VI.1990, 1 ♂, idem, 17.VI.1990, 4 ♂♂, 3 ♀♀, idem, 24.VI.1990, 7 ♂♂, idem, 29.VI.1991; M. Pinzari leg.; 1 ♀, idem, 17.VII.1998, A. Zilli leg.

1483. *Dysauxes ancilla* (Linnaeus, 1767)

RECORDS. 1 ♀, **Colle Marcone**, 1121 m, idem, 4.VIII.1986, 1 ♂, idem, 2.VIII.1987, 3 ♂♂, 6.VIII.1987, 1 ♂, idem, 7.VIII.1987, 1 ♂, idem, 10.VIII.1987, 1 ♂, idem, 22.VII.1989, 1 ♂, idem, 30.VII.1991, 1 ♂, idem, 9.VII.1993, 1 ♂, idem, 6.VII.1994, 1 ♂, idem 1.VII.2006; M. Pinzari leg. 1 ♂, **Colle Petruccio**, 1000 m, 5.VII.2003, 1 ♂, idem, 10.VIII.2004; A. Zilli leg.

SIGHTINGS. **Colle Petruccio**, 1000 m, 15.VIII.2002, 17.VIII.2002, 26.VII.2008; fide A. Zilli.

1484. *Dysauxes famula* (Freyer, 1836)

RECORDS. 1 ♂, **Colle Marcone**, 1121 m, VIII.1982, 1 ♂, idem, 6.VIII.1985, 1 ♂, idem, 10.VIII.1985, 1 ♂, idem, 4.VIII.1986, 2 ♂♂, idem, 6.VIII.1987, 2 ♂♂, idem, 8.VIII.1987, 1 ♂, idem, 9.VIII.1987, 5 ♂♂, 1 ♀, idem, 10.VIII.1987, 2 ♀♀, idem, 2.VIII.1988, 1 ♂, idem, 15.VIII.1989, 1 ♂, idem, 28.VII.1990, 2 ♂♂, idem, 31.VII.1990, 1 ♂, idem, 1.VIII.1990, 1 ♂, idem, 2.VIII.1990, 1 ♂, idem, 3.VIII.1990, 1 ♂, idem, 14.VIII.1990, 1 ♂, idem, 9.VIII.1991, 1 ♂, idem, 24.VII.1994, 6 ♂♂, 1 ♀, idem, 3.VIII.1994, 1 ♂, idem, 24.VIII.1996, 1 ♀, idem, 7.VIII.2008, 2 ♀♀, idem, 14.VIII.2008, 2 ♀♀, idem, 20.VIII.2008; M. Pinzari leg. 1 ♂, **Colle Petruccio**, 1000 m, 30.VII.1998, 1 ♂, 1 ♀, idem, 7.VIII.1999, 1 ♂, idem, 9.VIII.1999, 1 ♀, idem, 29.VII.2002, 1 ♂, idem, 27.VIII.2002, 1 ♂, idem, 3.VIII.2004, 1 ♂, idem, 8.VIII.2004, 1 ♀, idem, 10.VIII.2004, 1 ♀, idem, 14.VIII.2004; A. Zilli leg. 1 ♀, **Pozzo dei Corvi**, 1050 m, 3.VIII.2000, M. Pinzari leg.

SIGHTINGS. **Colle Petruccio**, 1000 m, 2.VIII.2002, 15.VIII.2002, 17.VIII.2002, 23.VIII.2002; fide A. Zilli.

1485. *Dysauxes punctata* (Fabricius, 1781)

RECORDS. 1 ex, **Colle Marcone**, 1121 m, 15.VIII.1994; 5 ♂♂, 1 ♀, **Monte Pizzaro**, 1476 m, 13.VIII.1989, 27 ♂♂, 1 ♀, idem, 18.VIII.1989, 17 ♂♂, 3 ♀♀, idem, 20.VIII.1989; 1 ex, **Pineta (Pozzo)**, 900 m, 13.VIII.1999; M. Pinzari leg.

ARCTIINAE

1486. *Coscinia striata* (Linnaeus, 1758)

RECORDS. 2 ♂♂, **Colle Marcone**, 1121 m, 14.VII.1989, 1 ♀, idem, 24.VI.1990; 1 ♂, idem, 29.VI.1990; 1 ♂, **Costa della Chiusa**, 1093 m, 25.VI.1989; 1 ♂, **Curva Via della Fonte**, 1047, 27.VI.1988; 2 ♂♂, **La Crociata**, 1200 m, 19.VI.1993; 2 ♂♂, **La Pineta**, 1000 m, 1.VII.1989, 1 ♀, idem, 17.VIII.2004; 2 ♂♂, **Pian Mattano**, 1100 m, 4.VII.1993; 1 ♂, **Pozzo dei Corvi**, 1050 m, 27.VI.1999; 1 ♂, **Prata di Laculo**, 1088 m, 10.VII.1988, 1 ♂, idem, 29.VI.1990; M. Pinzari leg. 1 ♂, **Vallemare**, 1100 m, 10.VI.2000; P. Provera leg.

SIGHTINGS. **Colle Petruccio**, 1000 m, 5.VII.2008, 12.VII.2008, 6.IX.2008; fide A. Zilli.

1487. *Coscinia cribraria* (Linnaeus, 1758)

RECORDS. 1 ♂, 1 ♀, **Colle Marcone**, 1121 m, 16.VIII.1985, 1 ♂, idem, 29.VI.1987, 2 ♂♂, idem, 8.VIII.1987, 1 ♂, idem, 16.VII.1988, 1 ♀, idem, 27.VIII.1988, 1 ♂, idem, 25.VIII.1989; M. Pinzari leg. 1 ♂, **Colle Petruccio**, 1000 m, 20.VII.1996, 1 ♂, idem, 5.VIII.2004; A. Zilli leg.

SIGHTINGS. **Colle Petruccio**, 1000 m, 24.VI.2002, fide A. Zilli.

1488. *Chelis maculosa* (Gerning, 1780)

RECORDS. 2 ♂♂, **Colle Marcone**, 1121 m, 29.VI.1987, 7 ♂♂, idem, 12.VII.1987, 1 ♂, idem, 27.VI.1988; M. Pinzari leg.

SIGHTINGS. **Colle Petruccio**, 1000 m, 4.VII.2005, fide A. Zilli.

1489. *Watsonarctia deserta* (Bartel, 1902)

RECORDS. 1 ♂, **Colle Marcone**, 1121 m, 1.VII.1973, 1 ♂, idem, 2.VI.1982, 1 ♂, idem, 13.V.1987, 1 ♂, idem, 3.VI.1988, 1 ♂, idem, 28.V.1989, 1 ♂, idem, 15.VI.1989, 1 ♂, idem, 24.VI.1989, 1 ♂, idem, 29.VI.1989, 1 ♂, idem, 30.VI.1989, 1 ♂, idem, 27.V.1990, 1 ♂, idem, 10.VI.1990, 1 ♂, idem, 21.VI.1991; M. Pinzari leg. 1 ♂, **Colle Petruccio**, 1000 m, 6-7.VI.1996, 1 ♂, idem, 2.V.1997, 1 ♂, idem, 18.V.2001; A. Zilli leg. 1 ♂, **Prata di Laculo**, 1088 m, 23.VI.1990, M. Pinzari leg.

SIGHTINGS. **Colle Petruccio**, 1000 m, 12.V.2007, 19.V.2007, 2.VI.2007; fide A. Zilli.

1490. *Phragmatobia fuliginosa* (Linnaeus, 1758)

RECORDS. 1 ♂, **Colle Marcone**, 1121 m, 4.VIII.1985, 1 ♂, idem, 16.VIII.1985, 1 ♂, idem, 13.V.1987, 1 ♂, idem, 18.VII.1987, 1 ♂, idem, 15.VIII.1987, 1 ♂, idem, 17.VIII.1987, 1 ♂, idem, 21.VIII.1987, 1 ♂, idem, 1.IX.1989, 1 ♂, idem, 12.VIII.1990, 1 ♂, idem, 28.VIII.1990, 1 ♂, idem, 30.VII.1994; 1 ♀, **Fonte de lu Cupu**, 980 m, 28.VII.1996; M. Pinzari leg.

SIGHTINGS. **Colle Petruccio**, 1000 m, 29.VI.2002, 29.VII.2002, 31.VII.2002, 22.VIII.2002, 23.VIII.2002, 5.VII.2008; fide A. Zilli.

1491. *Phragmatobia luctifera* (Denis & Schiffermüller, 1775)

RECORDS. 1 ♂, **Colle Marcone**, 1121 m, 16.V.1982, 1 ♂, idem, 29.V.1982, 1 ♂, idem, 7.VI.1987, 1 ♂, idem, 3.V.1988, 1 ♂, idem, 6.V.1988, 1 ♂, idem, 13.V.1988, 2 ♂♂, idem, 14.V.1989, 1 ♂, idem, 1.V.1992, 1 ♂, idem, 22.V.1993, 1 ♂, idem, 28.V.1993, 2 ♂♂, idem, 22.V.1994, 1 ♂, idem, 18.V.1996, 1 ♂, idem, 16.V.1998, 1 ♂, idem, 29.V.1999, 1 ♂, idem, 22.V.2009, 2 ♂♂, idem, 23.V.2009; M. Pinzari leg. 2 ♂♂, **Colle Petruccio**, 1000 m, 18.V.2001, A. Zilli leg. 1 ♂, **La Pineta**, 1000 m, 16.V.1992; 1 ♀, **Valle Tratturo**, 1455 m, 24.V.2010; M. Pinzari leg.

1492. *Cymbalophora rivularis* (Ménétriés, 1832)

RECORDS. 1 ♂, **Colle Marcone**, 1121 m, 22.III.1985, 1 ♂, idem, 7.IX.1986, 1 ♂, idem, 19.VIII.1987, 1 ♂, idem, 22.VIII.1987, 9 ♂♂, idem, 29.VIII.1987, 10 ♂♂, idem, 5.IX.1987, 1 ♂, idem, 8.IX.1993, 1 ♂, idem, 16.VIII.2007; M. Pinzari leg. 1 ♂, **Colle Petruccio**, 1000 m, 4-6.IX.1996, 1 ♂, idem, 9.IX.1996; A. Zilli leg.

1493. *Cymbalophora pudica* (Esper, 1785)

RECORDS. 1 ♂, **Colle Petruccio**, 1000 m, 9.IX.1996, A. Zilli leg.

1494. *Parasemia plantaginis* (Linnaeus, 1758)

RECORDS. 1 ♂, **Vallemare**, 1021 m, 30.VI.1968, M. Pinzari leg.

1495. *Spilosoma lutea* (Hufnagel, 1766)

RECORDS. 1 ♂, **Colle Marcone**, 1121 m, 29.VI.1987, 1 ♂, idem, 6.VI.1992, 1 ♂, idem, 28.VI.1992; M. Pinzari leg.

1496. *Diaphora mendica* (Clerck, 1759)

RECORDS. 1 ♂, 1 ♀, **Colle Marcone**, 1121 m, 18.V.1985, 1 ♂, idem, 24.VI.1987, 1 ♂, idem, 25.VI.1988, 1 ♂, idem, 27.VI.1988, 1 ♂, idem, 27.V.1990, 1 ♂, idem, 6.VI.1995, 1 ♂, idem, 14.VI.2008, 1 ♂, idem, 30.V.2009; 2 ♂♂, 1 ♀, **La Pineta**, 1000 m, 16.V.1992; M. Pinzari leg.

1497. *Rhyparia purpurata* (Linnaeus, 1758)

RECORDS. 1 ♂, 1 ♀, **Colle Marcone**, 1121 m, 25.VI.1982, 1 ♂, idem, 6.VI.1986, 1 ♂, idem, 6.VII.1986, 1 ♂, idem, 29.VI.1987, 3 ♂♂, 1 ♀, idem, 12.VII.1987, 1 ♀, idem, 25.VII.1987, 1 ♂, idem, 25.VI.1988, 1 ♂, idem, 10.VII.1988, 1 ♂, idem, 16.VII.1988, 1 ♂, idem, 7.VII.1992, 1 ♀, idem, 28.VI.1999, 1 ♀, idem, 29.VI.2006; M. Pinzari leg.

SIGHTINGS. **Colle Petruccio**, 1000 m, 4.VII.2005, 23.VI.2006, 12.VII.2008; fide A. Zilli.

1498. *Diacrisia sannio* (Linnaeus, 1758)

RECORDS. 1 ♀, **Casale Manocchio**, 1059 m, 16.VIII.1976; 2 ♂♂, **Colle Marcone**, 1121 m, 20.VI.1987, 1 ♂, idem, 29.VI.1987, 1 ♂, idem, 29.VIII.1987, 1 ♀, idem, 16.VIII.1988, 1 ♂, idem, 22.VIII.1990, 1 ♀, idem, 20.VI.1993, 1 ♀, idem, 28.VIII.2009; M. Pinzari leg.; 1 ♂, **Colle Petruccio**, 1000 m, 19-20.VI.1998, 1 ♀, idem, 9.VI.2001, 1 ♂, idem, 12.VIII.2003, 2 ♂♂, idem, 10.VI.2006; A. Zilli leg. 1 ♂, **La Pineta**, 1000 m, 22.VI.1986; 1 ♀, **Pineta (Pozzo)**, 900 m, 20.VI.2008; M. Pinzari leg.

SIGHTINGS. **Colle Petruccio**, 1000 m, 25.VIII.2007, fide A. Zilli.

1499. *Hyphoraia testudinaria* (Geoffroy in Fourcroy, 1785)

RECORDS. 1 ♂, **Colle Marcone**, 1121 m, 29.VI.1987, 1 ♂, idem, 10.VI.1988, 1 ♂, idem, 26.VI.1988, 1 ♂, idem, 6.VI.1992, 1 ♂, idem, 26.VI.1992, 1 ♂, 2 ♀♀, idem, 28.VI.1992, 1 ♂, idem, 14.VI.2008; 1 ♀, **La Pineta**, 1000 m, 22.VI.1986; 1 ♀, **Prata di Laculo**, 1088 m, 29.VI.1990; 1 ♂, **Costa della Chiusa**, 1093 m, 19.VI.2004; M. Pinzari leg.

1500. *Arctia caja* (Linnaeus, 1758)

RECORDS. 1 ♂, **Colle Marcone**, 1121 m, 2.VIII.1987, 1 ♂, idem, 3.VIII.1987, 1 ♂, idem, 16.VII.1988, 2 ♂♂, idem, 23.VII.1988, 1 ♂, idem, 31.VII.1988, 1 ♂, idem, 9.VIII.1988, 1 ♂, idem, 13.VIII.1988, 1 ♀, idem, 10.VIII.1989, 1 ♀, idem, 8.VIII.1996, 1 ♂, idem, 11.VIII.2007; 1 ♀, **Colle Prato**, 1463 m, 29.VII.2009; M. Pinzari leg.

1501. *Arctia villica* (Linnaeus, 1758)

RECORDS. 1 ♂, **Colle Marcone**, 1121 m, 12.VI.1982, 1 ♂, idem, 20.VI.1987, 3 ♂♂, idem, 29.VI.1987, 1 ♂, idem, 3.VI.1988, 2 ♂♂, idem, 25.VI.1988, 1 ♂, idem, 24.VI.1989, 1 ♀, idem, 14.VII.1992, 1 ♂, idem, 26.VI.1999; M. Pinzari leg. 1 ♂, **Colle Petruccio**, 1000 m, 24.IV.1997, 1 ♂, idem, 25.IV.1997, 4 ♂♂, idem, 2.V.1997, 1 ♂, idem, 9.V.1998, 1 ♂, idem 19.V.2001; A. Zilli leg. 1 ♀, **Prata di Laculo**, 1088 m, 26.VI.1999, M. Pinzari leg.

SIGHTINGS. **Colle Petruccio**, 1000 m, 24.VI.2002, 29.VI.2002, 4.VII.2005, 23.VI.2006, 12.V.2007; fide A. Zilli.

1502. *Arctia festiva* (Hufnagel, 1766)

RECORDS. 1 ♂, **Colle Marcone**, 1121 m, 2.V.1987, 1 ♂, idem, 29.V.1987, 3 ♂♂, idem, 6.V.1988, 3 ♂♂, idem, 7.V.1988, 2 ♂♂, idem, 13.V.1988, 1 ♂, idem, 16.V.1988, 1 ♂, idem, 8.IV.1989, 1 ♂, idem, 7.IV.1990, 1 ♂, idem, 13.IV.1990, 1 ♂, idem, 14.IV.1990, 1 ♂, idem, 30.IV.1990, 1 ♂, idem, 5.V.1990, 1 ♂, idem, 9.V.1992, 1 ♂, idem, 21.V.1993, 2 ♂♂, idem, 4.IV.1994, 1 ♂, idem, 20.V.1995, 1 ♂, idem, 26.V.1995, 3 ♂♂, idem, 18.V.1996, 1 ♂, idem, 30.IV.2008, 1 ♂, idem, 1.V.2008; M. Pinzari leg. 7 ♂♂, **Colle Petruccio**, 1000 m, 27.III.1997, 1 ♂, idem, 28.III.1997, 4 ♂♂, idem, 24.IV.1997, 1 ♂, idem, 25.IV.1997, 1 ♂, idem, 2.V.1997; A. Zilli leg.

SIGHTINGS. **Colle Petruccio**, 1000 m, VI.1997 (larvae), VI.1998 (larvae); fide A. Zilli.

1503. *Callimorpha dominula* (Linnaeus, 1758)

RECORDS. 1 ♂, **Colle Marcone**, 1121 m, 2.VII.1987, 1 ♂, idem, 22.VII.1988, 1 ♂, idem, 23.VII.1988, 1 ♂, idem, 22.VII.1989, 1 ♂, idem, 10.VIII.1989, 1 ♂, idem, 31.VII.1990, 1 ♂, idem, 10.VIII.1996, 1 ♂, idem, 5.VII.1997, 1 ♂, idem, 11.VIII.1999, 1 ♂, 1 ♀, idem, 19.VII.2009, 1 ♀, idem, 10.VII.2010, 2 ♂♂, idem, 23.VII.2010; M. Pinzari leg.; 1 ♂, idem, 15.VII.2009, M. Di Rao leg. 1 ♀, **Colle Prato**, 1463 m, 29.VII.2009; 1 ♂, **Pian Mattano**, 1100 m, 20.VII.2008; 3 ♂♂, 5 ♀♀, **Valle del Tratturo**, 1394 m, 1.VIII.1984; 1 ♂, **Vallemare**, 1021 m, 13.VII.1968; M. Pinzari leg.

1504. *Euplagia quadripunctaria* (Poda, 1761)

RECORDS. 1 ♂, **Colle Marcone**, 1121 m, 9.VIII.1986, 1 ♀, idem, 6.VIII.1987, 1 ♂, idem, 31.VII.1988, 2 ♂♂, 1 ♀, idem, 2.VIII.1988, 1 ♂, idem, 8.VIII.1988, 1 ♂, idem, 31.VIII.1990, 1 ♀, idem, 22.VIII.1999, 1 ♀, idem, 24.VIII.2002, 1 ♀, idem, 3.VIII.2008, 1 ♀, idem, 4.VIII.2008; 1 ♀, **Vallemare**, 1021 m, 8.VIII.1968; M. Pinzari leg.

SIGHTINGS. **Colle Petruccio**, 1000 m, 15.VIII.2002, 23.VIII.2002; **Valle Entamella**, 1150 m, 13.VIII.2003; fide A. Zilli.

NOTES

In the following section field notes and remarks to most noteworthy species are given. Commenting highlights taxonomical aspects, peculiarities in wing pattern or morphological features, presence or absence of sibling species, unusual ecological or ethological traits, and faunistic and biogeographical updates. As a matter of fact, during the course of the survey in the study area, several species which are new to Central and Peninsular Italy, and some to Italy as a whole, were recorded. With respect to this, information about presence of taxa in various districts of Italy is drawn from the "Checklist delle specie della Fauna Italiana" (Minelli et al., 1995), except when otherwise stated, with the usual categorisations of North, Peninsular Italy, Sicily, and Sardinia, supplemented in case by more recent literature.

13. **Cauchas albiantennella** (Burmman, 1943)

So far recorded in Italy from the North, the species is new to Central and Peninsular Italy.

17. **Incurvaria koernerella** (Zeller, 1839)

So far recorded in Italy from the North, the species is new to Central and Peninsular Italy.

35. **Nemapogon picarella** (Clerck, 1759)

So far recorded in Italy from the North, the species is new to Central and Peninsular Italy.

36. **Neurothaumasia ankerella** (Mann, 1867)

So far recorded in Italy from the North and Sardinia, the species is new to Central and Peninsular Italy.

38. **Tinea murariella** Staudinger, 1859

So far recorded in Italy from the North, the species is new to Central and Peninsular Italy.

47. **Epichnopteryx plumella** (Denis & Schiffermüller, 1775)

So far recorded in Italy from the North, the species is new to Central and Peninsular Italy.

53. **Apterona crenulella** (Bruand, 1853)

Apterona crenulella (Bruand, 1853) and *A. helicoidella* (Vallot, 1827) are names representing the bisexual and parthenogenetic forms of the same “morphospecies”, respectively. Actually, names in the old literature were often freely used for the one or the other, and the parthenogenetic form often recorded as *A. crenulella* inasmuch as its f. *helix* (Siebold, 1850) was deemed to represent this, as in fact it is. Accordingly, in the faunistic literature it is hardly feasible to assess what forms were recorded without clear reference to sexes of the specimens. So for Latium, where Dannehl (1927) simply mentioned *A. crenulella* without any further indications. Carlo Prola’s and our extensive surveys in Latium along transects from the Tyrrhenian coast to the Apennine foothills led only to the finding of the parthenogenetic form, namely *helicoidella*, so the discovery in the study area of male specimens is of particular interest as it demonstrates the presence of the bisexual form in the Central Apennines. This situation suggests an interesting ecological evolutionary scenario with possible contact zones in Central Italy to be thoroughly worked out.

70. **Cedestis subfasciella** (Stephens, 1834)

So far recorded in Italy from the North, the species is new to Central and Peninsular Italy.

72. **Prays fraxinella** (Bjerkander, 1784)

So far recorded in Italy from the North, the species is new to Central and Peninsular Italy.

77. **Ypsolopha lucella** (Fabricius, 1775)

So far recorded in Italy from the North and dubiously from Sicily, the species is new to Central and Peninsular Italy.

79. **Ypsolopha sylvella** (Linnaeus, 1767)

So far recorded in Italy from the North, the species is new to Central and Peninsular Italy.

81. **Ypsolopha ustella** (Clerck, 1759)

So far recorded in Italy from the North and Sicily, the species is new to Central and Peninsular Italy.

90. **Luquetia lobella** (Denis & Schiffermüller, 1775)

So far recorded in Italy from the North, the species is new to Central and Peninsular Italy.

91. **Agonopterix thapsiella** (Zeller, 1847)

So far recorded in Italy from the North, Sicily and Sardinia, the species is new to Central and Peninsular Italy.

94. **Agonopterix scopariella** (Heinemann, 1870)

So far recorded in Italy from the North, Sicily and Sardinia, the species is new to Central and Peninsular Italy.

95. **Agonopterix arenella** (Denis & Schiffermüller, 1775)

So far recorded in Italy from the North and Sardinia, the species is new to Central and Peninsular Italy.

96. **Agonopterix propinquella** (Treitschke, 1835)

So far recorded in Italy from the North and Sicily, the species is new to Central and Peninsular Italy.

97. **Agonopteryx silerella** (Stainton, 1865)

So far recorded in Italy from the North, the species is new to Central and Peninsular Italy.

98. **Agonopterix alstromeriana** (Clerck, 1759)

So far recorded in Italy from the North, Sicily and Sardinia, the species is new to Central and Peninsular Italy.

100. **Agonopterix conterminella** (Zeller, 1839)

So far recorded in Italy from the North, the species is new to Central and Peninsular Italy.

101. **Agonopterix heracliana** (Linnaeus, 1758)

So far recorded in Italy from the North, the species is new to Central and Peninsular Italy.

103. **Agonopterix cnicella** (Treitschke, 1832)

So far recorded in Italy from the North, Sicily and Sardinia, the species is new to Central and Peninsular Italy.

104. **Agonopterix selini** (Heinemann, 1870)

So far recorded in Italy from the North, the species is new to Central and Peninsular Italy.

107. **Agonopterix liturosa** (Haworth, 1811)

So far recorded in Italy from the North, the species is new to Central and Peninsular Italy.

109. **Agonopterix daronicella** (Wocke, 1849)

So far recorded in Italy from the North, the species is new to Central and Peninsular Italy.

110. **Depressaria absynthiella** Herrich-Schäffer, 1865

So far recorded in Italy from the North, the species is new to Central and Peninsular Italy.

112. **Depressaria chaerophylli** Zeller, 1839

So far recorded in Italy from the North, the species is new to Central and Peninsular Italy.

114. **Depressaria libanotidella** Schläger, 1849

So far recorded in Italy from the North, Sicily and Sardinia, the species is new to Central and Peninsular Italy.

115. **Depressaria zelleri** Staudinger, 1879

So far recorded in Italy from the North, the species is new to Central and Peninsular Italy.

118. **Depressaria pulcherrimella** Stainton, 1849

So far recorded in Italy from the North, the species is new to Central and Peninsular Italy.

120. **Depressaria albipunctella** (Denis & Schiffermüller, 1775)

So far recorded in Italy from the North and Sardinia, the species is new to Central and Peninsular Italy.

121. **Depressaria ululana** Rössler, 1866

So far recorded in Italy from the North, the species is new to Central and Peninsular Italy.

122. **Depressaria discipunctella** Herrich-Schäffer, 1854

So far recorded in Italy from the North, the species is new to Central and Peninsular Italy.

123. **Stephensia abbreviatella** (Stainton, 1851)

New to Italy, this species was so far recorded from Austria, Poland, Czech Republic, Slovakia, Romania, former Yugoslavia and Turkey (Nielsen & Traugott-Olsen, 1978; Traugott-Olsen, 1995; Karsholt & Razowski, 2010).

128. **Blastodacna atra** (Haworth, 1828)

So far recorded in Italy from the North and Sardinia, the species is new to Central and Peninsular Italy.

129. **Spuleria flavicaput** (Haworth, 1828)

So far recorded in Italy from the North, the species is new to Central and Peninsular Italy.

130. **Haplochrois albanica** (Rebel & Zerny, 1932)

New to Italy, it was previously known from Austria, Slovakia, Hungary, Albania (Karsholt & Razowski, 1996), and recently generically recorded as from Central Europe also (Koster & Sinev, 2003).

136. **Diurnea lipsiella** (Denis & Schiffermüller, 1775)

So far recorded in Italy from the North, the species is new to Central and Peninsular Italy.

137. **Schiffermuelleria schaefferella** (Linnaeus, 1758)

So far recorded in Italy from the North, the species is new to Central and Peninsular Italy.

139. **Hofmannophila pseudospretella** (Stainton, 1849)

So far recorded in Italy from the North, the species is new to Central and Peninsular Italy.

140. **Borkhausenia fuscescens** (Haworth, 1828)

So far recorded in Italy from the North, the species is new to Central and Peninsular Italy.

141. **Herrichia excelsella** Staudinger, 1871

So far recorded in Italy from Sicily, the species is new to the Italian mainland.

142. **Kasyniana diminutella** (Rebel, 1931)

Recently recorded from Italy and Sicily by Tokar et al. (2005).

143. **Crassa tinctella** (Hübner, 1796)

So far recorded in Italy from the North, the species is new to Central and Peninsular Italy.

144. **Crassa unitella** (Hübner, 1796)

So far recorded in Italy from the North, the species is new to Central and Peninsular Italy.

147. **Harpella forficella** (Scopoli, 1763)

So far recorded in Italy from the North, the species is new to Central and Peninsular Italy.

149. **Pleurota pungitiella** Herrich-Schäffer, 1852

So far recorded in Italy from the North, the species is new to Central and Peninsular Italy.

160. **Coleophora trifariella** Zeller, 1849

So far recorded in Italy from the North, the species is new to Central and Peninsular Italy.

163. **Coleophora rectilineella** Fischer v. Röslerstamm, 1843

So far recorded in Italy from the North, the species is new to Central and Peninsular Italy.

166. **Coleophora serpylletorum** E. Hering, 1889

So far recorded in Italy from the North, the species is new to Central and Peninsular Italy.

167. **Coleophora dignella** Toll, 1961

So far recorded in Italy from the North, the species is new to Central and Peninsular Italy.

168. **Coleophora flaviella** Mann, 1857

So far recorded in Italy from the North and Sicily, the species is new to Central and Peninsular Italy.

171. **Coleophora bilineella** Herrich-Schäffer, 1855

So far recorded in Italy from the North and Sardinia, the species is new to Central and Peninsular Italy.

180. **Coleophora vestianella** (Linnaeus, 1758)

So far recorded in Italy from the North, the species is new to Central and Peninsular Italy.

183. **Coleophora thymi** M. Hering, 1942

So far recorded in Italy from the North, the species is new to Central and Peninsular Italy.

184. **Coleophora trochilella** (Duponchel, 1843)

So far recorded in Italy from the North and Sardinia, the species is new to Central and Peninsular Italy.

185. ***Coleophora adpersella*** Benander, 1939

So far recorded in Italy from the North and Sardinia, the species is new to Central and Peninsular Italy.

193. ***Pseudatemelia latipennella*** (Jäckh, 1959)

So far recorded in Italy from Piedmont (Bassi, 1998), the species is new to Central and Peninsular Italy.

194. ***Pseudatemelia josephinae*** (Toll, 1956)

So far recorded in Italy from the North, the species is new to Central and Peninsular Italy.

199. ***Eteobalea albiapicella*** (Duponchel, 1843)

So far recorded in Italy from the North, the species is new to Central and Peninsular Italy.

204. ***Metzneria neuropterella*** (Zeller, 1839)

So far recorded in Italy from the North, the species is new to Central and Peninsular Italy.

206. ***Metzneria artificella*** (Herrich-Schäffer, 1861)

So far recorded in Italy from the North, the species is new to Central and Peninsular Italy.

207. ***Metzneria santolinella*** (Amsel, 1936)

So far recorded in Italy from the North and Sardinia, the species is new to Central and Peninsular Italy.

211. ***Eulamprotes atrella*** (Denis & Schiffermüller, 1775)

So far recorded in Italy from the North, the species is new to Central and Peninsular Italy.

213. ***Bryotropha desertella*** (Douglas, 1850)

So far recorded in Italy from the North and Sicily, the species is new to Central and Peninsular Italy.

226. **Teleiodes italica** Huemer, 1992

So far recorded in Italy from the North, the species is new to Central and Peninsular Italy.

229. **Carpatolechia fugacella** (Zeller, 1839)

So far recorded in Italy from the North, the species is new to Central and Peninsular Italy.

230. **Carpatolechia fugitivella** (Zeller, 1839)

So far recorded in Italy from the North and dubiously from Sardinia, the species is new to Central and Peninsular Italy.

233. **Altenia scriptella** (Hübner, 1796)

So far recorded in Italy from the North and Sicily, the species is new to Central and Peninsular Italy.

235. **Gelechia sestertiella** Herrich-Schäffer, 1854

The species is not mentioned for the Italian fauna by all major lists dealing with the family Gelechiidae, including Huemer & Karsholt (1999), but it has recently been included as from the Italian mainland in “Fauna Europaea” (Karsholt & Nieuwerkerken, 2010).

236. **Gelechia mediterranea** Huemer, 1991

So far recorded in Italy from Sardinia, the species is new to Central and Peninsular Italy.

237. **Psoricoptera gibbosella** (Zeller, 1839)

So far recorded in Italy from the North, the species is new to Central and Peninsular Italy.

238. **Mirificarma maculatella** (Hübner, 1796)

So far recorded in Italy from the North, the species is new to Central and Peninsular Italy.

240. **Mirificarma cytisella** (Treitschke, 1833)

So far recorded in Italy from the North, the species is new to Central and Peninsular Italy.

243. **Filatima spurcella** (Duponchel, 1843)

So far recorded in Italy from the North, the species is new to Central and Peninsular Italy.

244. **Neofriseria peliella** (Treitschke, 1835)

So far recorded in Italy from the North and Sardinia, the species is new to Central and Peninsular Italy.

245. **Neofriseria singula** (Staudinger, 1876)

So far recorded in Italy from Sicily and Sardinia, the species is new to the Italian mainland.

248. **Scrobipalpa amseli** Povolny, 1966

New to Italy, this species was so far known only from the French Alps (Povolny, 2002).

251. **Klimeschiopsis kiningerella** (Duponchel, 1843)

So far recorded in Italy from the North, the species is new to Central and Peninsular Italy.

252. **Caryocolum tischeriella** (Zeller, 1839)

So far recorded in Italy from the North, the species is new to Central and Peninsular Italy.

253. **Caryocolum alsinella** (Zeller, 1868)

So far recorded in Italy from the North, the species is new to Central and Peninsular Italy.

257. **Caryocolum cauligenella** (Schmid, 1863)

So far recorded in Italy from the North and Sicily, the species is new to Central and Peninsular Italy.

259. **Caryocolum leucothoracellum** (Klimesch, 1953)

So far recorded in Italy from the North, the species is new to Central and Peninsular Italy.

260. **Caryocolum schleichi** (Christoph, 1872)

So far recorded in Italy from the North, the species is new to Central and Peninsular Italy.

261. **Caryocolum marmorea** (Haworth, 1828)

So far recorded in Italy from the North and Sardinia, the species is new to Central and Peninsular Italy.

265. **Caryocolum tricolorella** (Haworth, 1812)

Widespread in Europe but firstly recorded here from Italy.

267. **Caryocolum moehringiae** (Klimesch, 1954)

Recently generically recorded from Italy by Elsner et al. (1999).

268. **Caryocolum kroesmanniella** (Herrich-Schäffer, 1854)

New to Italy, this species was so far known from Great Britain across France, Central Europe and Austria to the European Russia (Huemer, 1988).

269. **Pogochaetia solitaria** Staudinger, 1879

So far recorded in Italy from the North, the species is new to Central and Peninsular Italy.

285. **Nothris lemniscella** (Zeller, 1839)

So far recorded in Italy from the North, the species is new to Central and Peninsular Italy.

SESIIDAE

Most news on the Sesiidae from the study area were already given in a previous article (Pinzari & Prola, 2003).

TORTRICIDAE

Most news on the Tortricidae from the study area were already given in a previous article (Pinzari et al., 2006).

340. **Phtheochroa sodaliana** (Haworth, 1811)

So far recorded in Italy only from Trentino-Alto Adige (Trematerra, 2003), the species is new to Central and Peninsular Italy.

342. **Cochylimorpha meridiana** (Staudinger, 1859)

So far recorded in Italy from Trentino-Alto Adige (Trematerra, 2003), the species is new to Central and Peninsular Italy.

343. **Cochylimorpha perfusana** (Guenée, 1845)

Recorded in Italy from most regions of the alpine arch (Trematerra, 2003), the species is new to Central and Peninsular Italy.

345. **Gynnidomorpha luridana** (Gregson, 1870)

So far recorded in Italy from Veneto (Huemer & Morandini, 2008), the species is new to Central and Peninsular Italy.

381. **Archicnephasia hartigi** Razowski, 1983

Endemic to Italy, from where it was only known to occur in the South, actually Molise, Basilicata and Calabria (Trematerra, 2003), this species is firstly recorded here from Central Italy.

437. **Epinotia pusillana** (Peyerimhoff, 1863)

So far recorded in Italy from Piedmont (Trematerra, 2004), the species is new to Central and Peninsular Italy.

445. **Eucosma cumulana** (Guenée, 1845)

Widespread from Spain across Southern and South-Central Europe to the Danube area and the Balkan Peninsula, this species was so far unrecorded from Italy; also known from Turkmenia (Razowski, 2003). It is worth noting that the outline of valva in specimens from the study area more closely matches that given by Chambon (1999) than that by Razowski (2003).

447. **Eucosma albuneana** (Zeller, 1847)

So far recorded in Italy from Emilia Romagna, Sicily and Sardinia (Trematerra, 2003), the species is new to Central and Peninsular Italy.

449. **Eucosma flavispecula** Kuznetsov, 1964

So far recorded in Italy from the North, the species is new to Central and Peninsular Italy.

465. **Corticivora piniana** (Herrich-Schäffer, 1851)

So far recorded in Italy from Trentino-Alto Adige (Trematerra, 2003), the species is new to Central and Peninsular Italy.

487. **Cydia pyrivora** (Danilevsky, 1947)

So far recorded in Italy from Trentino-Alto Adige, Sicily and Sardinia (Trematerra, 2003), the species is new to Central and Peninsular Italy.

490. **Cydia amplana** (Hübner, 1799)

Karisch & Pinzari (2010) showed that two species were intermingled under the name of *C. amplana* and resurrected the name *C. molybdana* (Constant, 1884) for the second, long overlooked taxon. The two species can be easily recognised by features of the genitalia and show a substantially parapatric distribution, with *C. amplana* essentially distributed in Continental Europe and mountain areas of Southern Europe and Asia Minor, and *C. molybdana* mostly occurring in lowland and coastal areas of the Central and Eastern Mediterranean. In the Italian Peninsula both species are present, with *C. molybdana* occurring in the mediterranean belt and *C. amplana* in inner mountain zones.

495. **Pammene herrichiana** (Heinemann, 1854)

New to Italy, this species, so far known from England, Denmark, Germany, Czech Republic and Ukraine, was recently recognised as distinct from *P. fasciana* (Linnaeus, 1761) (cf. Bidzilya & Budashkin, 2009).

499. **Pammene regiana** (Zeller, 1849)

So far recorded in Italy from the North and South (Trematerra, 2003), the species is new to Central Italy.

500. **Pammene aurita** Razowski, 1991

So far recorded in Italy from Piedmont, Lombardia and Trentino-Alto Adige in the North, and Campania and Basilicata in the South (Trematerra, 2003), the species is new to Central Italy.

511. **Epermenia ochreomaculellus** (Millière, 1854)

So far recorded in Italy from the North, the species is new to Central and Peninsular Italy.

533. **Aphomia zelleri** Joannis, 1932

So far recorded in Italy from the North, this widely distributed Palaearctic species, limitedly occurring also in the Oriental Tropics (Ceylon) (Slamka, 2006), is new to Central and Peninsular Italy. Of this species we do also have records from other localities in Central Italy, namely Latium: Focene (RM), Anticoli Corrado (RM) and Cittaducale (RI). The lack of records from the Italian Peninsula is probably ascribable to confusion with *Lamoria anella* (Denis & Schiffermüller, 1775), from which *A. zelleri* may be easily distinguished by the absence of vein M_2 in the hindwing.

546. **Trachonitis cristella** (Denis & Schiffermüller, 1775)

So far recorded in Italy from the North, this species, of which we do also have records from Umbria: Narni (TR); Latium: Praton del Vivaro (RM) and Cittaducale (RI), is new to Central and Peninsular Italy.

547. **Elegia fallax** (Staudinger, 1881)

So far recorded in Italy from the North and Sicily, this species, of which we do also have records from Umbria: San Faustino (TR), Narni (TR) and Latium: Castelporziano (RM), is new to Central and Peninsular Italy.

549. **Delplanqueia dilutella** (Denis & Schiffermüller, 1775)

So far recorded in Italy from the North, Sicily and Sardinia, this is a very common species in Central Italy albeit unrecorded from the Italian Peninsula yet. We do also have records from Umbria: San Faustino (TR), Narni (TR) and Latium: Cittaducale (RI).

551. **Sciota imperialella** (Ragonot, 1887)

New to Italy. The occurrence of this species in Central Italy is of great bi-

ogeographical relevance, as it represents a xeromontane element with eastern mediterranean distribution. Originally described from the Caucasus (Ragonot, 1887), the species has so far been recorded only from Greece and Macedonia (Karsholt & Nieukerken, 2010).

553. **Selagia spadicella** (Hübner, 1796)

So far recorded in Italy from the North, the species is new to Central and Peninsular Italy.

565. **Acrobasis repandana** (Fabricius, 1798)

So far recorded in Italy from the North, South (Mt Pollino; Parenti, 2000) and Sardinia, the species is new to Central Italy.

566. **Acrobasis advenella** (Zincken, 1818)

So far recorded in Italy from the North and Sardinia, the species is new to Central and Peninsular Italy.

568. **Acrobasis legatea** (Haworth, 1811)

So far recorded in Italy from the North and Sicily, the species is new to Central and Peninsular Italy.

573. **Acrobasis obtusella** (Hübner, 1796)

So far recorded in Italy from the North and Sardinia, the species is new to Central and Peninsular Italy.

578. **Megasis rippertella** (Zeller, 1839)

So far recorded in Italy from the North and Sicily, the species is new to Central and Peninsular Italy. It is a montane species known by us in Central Italy also for the localities of Abruzzi: Mt Sirente (AQ), Gioia Vecchio (AQ), Gran Sasso (AQ), Fonte Vetica (AQ), Piano delle Cinquemiglia (AQ), Rivisondoli (AQ), Palena (CH), Stazione di Palena (CH) and Latium: Corvaro (RI). The species is very similar in habitus to *Seeboldia korgosella* Ragonot, 1887, for the distinction from which see under this species here below.

579. **Seeboldia korgosella** Ragonot, 1887

A montane species with apparently disjunct distribution between the

Western and Eastern Mediterranean which is firstly recorded here from Italy. On this respect it is worth mentioning also the finding of another specimen in the Abruzzi (1 ♂, Gran Sasso, San Pietro (AQ), 1200m, 21.III.1992, A. Zilli leg.). Interestingly, specimens from Central Italy are in full agreement with those of the Western Mediterranean ssp. *occidentella* Zerny, 1927, occurring in Central Spain, French Alps and recorded also from Tunisia (Roesler, 1973). The Eastern ssp. *korgosella* Ragonot, 1887, with disjunct distribution between Albania, Southern Urals and Central Asia, is characterised by paler individuals with less contrasted pattern. The moths are on the wings very early in the season, and this fact, coupled with their great superficial resemblance with *Megasis rippertella* (Zeller, 1839), probably explains why this species had long remained unrecorded from Italy. In addition to structural characters of the genitalia, *S. korgosella* may be easily distinguished from *M. rippertella* by the structure of the male antenna, weakly pectinated instead of filiform, and the trend of the postmedial line of forewing, with a small indentation between M₁-M₂.

580. **Asartodes zapateri** (Ragonot, 1882)

New to Italy and previously recorded only from Central Spain, French Alps and, with ssp. *firusella* Amsel, 1961, from Iran. The genitalia of the two specimens recorded by us fully agree with those illustrated for this species by Leraut & Luquet (1991).

581. **Euzopherodes charlottae** (Rebel, 1914)

New to Central Italy, this species had only recently been recorded from Italy in Emilia Romagna (Fiumi & Flamigni, 2002).

585. **Homoeosoma inustella** Ragonot, 1884

So far recorded in Italy from the North and Sicily, the species is new to Central and Peninsular Italy.

595. **Scoparia ganevi** Leraut, 1985

Full information on this species, new to Italy, is being given by Zilli & Pavesi (in press).

597. **Scoparia basistrigalis** Knaggs, 1866

So far recorded in Italy from the North, the species is new to Central and Peninsular Italy.

599. **Eudonia lacustrata** (Panzer, 1804)

So far recorded in Italy from the North, Sicily and Sardinia, the species is new to Central and Peninsular Italy.

600. **Eudonia laetella** (Zeller, 1846)

So far recorded in Italy from the North, the species is new to Central and Peninsular Italy.

601. **Eudonia delunella** (Stainton, 1849)

So far recorded in Italy from the North and Sardinia, the species is new to Central and Peninsular Italy.

610. **Agriphila selasella** (Hübner, 1813)

So far recorded in Italy from the North, Sicily and Sardinia, this species, of which we do also have a record from the Abruzzi: Gola di Luppa (AQ), is new to Central and Peninsular Italy. The species is greatly similar to the exceedingly common *A. tristella* (Denis & Schiffermüller, 1775), from which it may be distinguished by the shorter and better marked white streak of forewing, and above all by the rounded frons, which in *tristella* is neatly pointed. *Agriphila deliella* (Hübner, 1813) is another similar species with pointed frons, but it has weakly pectinated antennae in the male sex.

612. **Catoptria permutatellus** (Herrich-Schäffer, 1848)

So far recorded in Italy from the North, the species is new to Central and Peninsular Italy.

627. **Cynaeda dentalis** (Denis & Schiffermüller, 1775)

So far recorded in Italy from the North, Sicily and Sardinia, the species is new to Central and Peninsular Italy.

629. **Atralata albofascialis** (Treitschke, 1829)

So far recorded in Italy from the North and Sicily, the species is new to Central and Peninsular Italy.

630. **Eurrhysis pollinalis** (Denis & Schiffermüller, 1775)

So far recorded in Italy from the North and Sicily, the species is new to

Central and Peninsular Italy. Of this species we do also have records from other localities in Central Italy, namely Abruzzi: Castel del Monte (AQ), Gioia Vecchio (AQ) and Latium: Filetino (FR). *Eurrhysis pollinalis* and *E. gutturalis* (Herrich-Schäffer, 1848) are two closely resembling species, none of which were previously recorded from Peninsular Italy. The most evident diagnostic character in habitus between them is represented by a small median yellowish streak crossing the basal field in *pollinalis*.

632. *Evergestis infirmalis* (Staudinger, 1871)

New to Italy and a record of particular biogeographic interest inasmuch as the species was so far known only from Southeastern Europe and Eastern Mediterranean, precisely Greece, European Russia, Turkey and Syria (Goater et al., 2005). Superficially similar to *Evergestis caesialis* (Herrich-Schäffer, 1849), *E. infirmalis* may be distinguished by the narrower forewings, less mottled pale and dark ground colour of forewing, darker discal spot of the forewing and features of the male and female genitalia.

633. *Evergestis umbrosalis* (Fischer v. Röslerstamm, 1842)

Dubiously recorded in Italy from Sardinia (Speidel & Ganev, 1996), this species is new at least to mainland Italy. The discovery of this species in the Italian Peninsula is of great biogeographic relevance, as this circumstance shows its distribution to be more continuous than previously known. In fact, *E. umbrosalis* was so far deemed to show a widely disjunct distribution in the Mediterranean, being recorded from Spain, Greece, Ukraine, European Russia, Turkey and the Caucasian Region (Speidel & Ganev, 1996; Goater et al., 2005).

642. *Udea nebulalis* (Hübner, 1796)

So far recorded in Italy from the North, the species is new to Central and Peninsular Italy.

643. *Udea prunalis* (Denis & Schiffermüller, 1775)

So far recorded in Italy from the North, the species is new to Central and Peninsular Italy.

644. *Udea olivalis* (Denis & Schiffermüller, 1775)

So far recorded in Italy from the North, the species is new to Central and Peninsular Italy.

645. **Paracorsia repandalis** (Denis & Schiffermüller, 1775)

So far recorded in Italy from the North and Sardinia, the species is new to Central and Peninsular Italy. Of this species we do also have records from other localities in Central Italy, namely Umbria: Narni (TR); Latium: Cittaducale (RI), Arcinazzo Romano (RM), Pratica di Mare (RM), Pratoni del Vivaro (RM) and Roma (RM).

646. **Loxostege manualis** (Geyer, 1832)

So far recorded in Italy from the North, the species is new to Central and Peninsular Italy.

647. **Ecpyrrhorhoe rubiginalis** (Hübner, 1796)

So far recorded in Italy from the North, Sicily and Sardinia, this species, of which we do also have records from Umbria: San Faustino (TR); Latium: Cittaducale (RI) and Nemi (RM), is new to Central and Peninsular Italy.

648. **Ecpyrrhorhoe diffusalis** (Guenée, 1854)

So far recorded in Italy from the North, the species is new to Central and Peninsular Italy.

651. **Pyrausta castalis** Treitschke, 1829

So far recorded in Italy from the North, the species is new to Central and Peninsular Italy.

655. **Pyrausta ostrinalis** (Hübner, 1796)

So far recorded in Italy from the North, the species is new to Central and Peninsular Italy.

658. **Pyrausta coracinalis** Leraut, 1982

So far recorded in Italy from the North, the species is new to Central and Peninsular Italy. Of this species we do also have records from other localities in Peninsular Italy, namely Abruzzi: Rigopiano (PE), Serra Sant'Antonio (AQ); Latium: Colli Albani (RM), Filettino (FR) and Basilicata: Mt Vulture (PZ).

663. **Anania lancealis** (Denis & Schiffermüller, 1775)

So far recorded in Italy from the North, this species, of which we do also

have records from Latium: Monteleone Sabino (RI), Manziana (RM), Fregene (RM) and Lago di Caprolace (LT), is new to Central and Peninsular Italy.

664. **Anania crocealis** (Hübner, 1796)

So far recorded in Italy from the North and Sicily, the species is new to Central and Peninsular Italy. Of this species we do also have records from other localities in Peninsular Italy, namely Umbria: San Faustino (TR); Latium: Manziana (RM), Capocotta (RM) and Apulia: San Cataldo (LE).

671. **Mecyna lutealis** (Duponchel, 1833)

So far recorded in Italy from the North and Sicily, the species is new to Central and Peninsular Italy.

672. **Mecyna trinalis** (Denis & Schiffermüller, 1775)

So far recorded in Italy from the North and Sicily, this species, of which we do also have records from Umbria: Mt Peglia (TR) and Latium: Cittaducale (RI), is new to Central and Peninsular Italy.

678. **Metasia carnealis** (Treitschke, 1829)

So far recorded in Italy from the North and Sicily, the species is new to Central and Peninsular Italy.

681. **Poecilocampa populi** (Linnaeus, 1758) and

682. **Poecilocampa alpina** (Frey & Wulschlegel, 1874)

The systematic boundaries of taxa of the genus *Poecilocampa* Stephens, 1828 have dramatically been changed by Leraut (2006), who raised again *canensis* (Millière, 1875) to species status and downgraded *alpina* to subspecies of *populi*, thus partly reinstating the situation prior to Freina & Witt (1987). This has some rationale, particularly regarding the biogeographic congruence of populations from the South-Western Alps down the Apennine Peninsula and Sicily (*canensis*), but appears to be weak concerning the relationships between *populi* and *alpina*. The issue is worth of deeper investigation with the aid of genetical analyses, also because the populations of “*canensis*” from the Italian Peninsula themselves somewhat undergo differentiation between lowland and montane ones. In the absence of a conclusive clarification, we provisionally refrain from accepting the arrangement proposed by Leraut (2006) and maintain that present in Karsholt & Nieukerken (2010), in which *canensis* is placed as a subspecies of *alpina*.

Poecilocampa alpina canensis occurs in Central Italy in two phenotypically quite differentiated forms, a darker black coloured one with sharply defined white distal field of forewing, prevailing in western lowlands and late flying during the season (mid December-early January), which had been noted as ssp. *romana* Hartig, 1968, and a paler greyer one with somewhat more variegated grey distal field. The latter, better corresponding with nominotypical *canensis*, prevails in montane areas and ought to be earlier on the wing (end October-early December). In the study area specimens of the second form are far the most abundant, but a few transitional ones toward the first were also collected, thus confirming that the status of *romana* as of a distinct subspecies is not justified. Furthermore, the regular surveys all over the season revealed that the montane populations have a longer flight period than suspected, which may extend into early January as well.

689. **Malacosoma franconica** (Denis & Schiffermüller, 1775)

In Central Italy this species was seemingly much commoner and widespread in the past, whereas the study area and that of Monti della Tolfa are the only known areas where it currently appears to regularly occur.

696. **Endromis versicolora** (Linnaeus, 1758)

All evidence indicates that the hostplant of this species in the study area, and likely the whole Central Apennines, is the Hazelnut (*Corylus avellana* L.). As a matter of fact, larvae hatched from a female collected in the wild and presented with a variety of broad-leaved plants occurring in the area and Birch (*Betula pendula* Roth.), the most typical hostplant of *E. versicolora* albeit not native in the study area, clearly refused the latter and only accepted Hazelnut. In all recording sites of *E. versicolora* in Central Italy the Hazelnut is present.

700. **Marumba quercus** (Denis & Schiffermüller, 1775)

Characteristic of thermophilic oakwoods, in the collecting site of Colle Petruccio this species is probably is at its upper altitudinal limit in Central Italy.

706. **Sphinx ligustri** (Linnaeus, 1758)

Interestingly, in Central Italy this is a generally rare species settled in mediterranean-submediterranean forests at low altitude, thus contrasting with its more mesophyllous attitude shown in the Alpine region and Central Europe. The singleton recorded in Colle Marcone is thus quite unusual as regards the altitude of the collecting site in Central Italy, though it equates other montane records in the nearby Monti Sibillini accounted by Teobaldelli (1976).

712. **Hyles vespertilio** (Esper, 1780)

This species has so far not been recorded further south of the massifs of Monti Reatini, M. Cagno and Gran Sasso in Italy, where it is fairly frequent in the proper season.

718. **Carcharodus lavatherae** (Esper, 1783)

Nothing but a few records of this species are known from Central Italy. Despite the intensive surveys in the study area, also here its occurrence is markedly scarce and uneven over the years.

720. **Spialia sertorius** (Hoffmannsegg, 1804)

It was long assumed that *S. sertorius* and *S. orbifer* (Hübner, 1823) are two essentially parapatric species, with the latter occurring east of mainland Italy and in Sicily (De Jong, 1974). The two taxa are said of being distinguishable by the ground colour of the hindwing underside, reddish ochre in *sertorius* and dull greenish brown in *orbifer*, and very subtle features of the male genitalia, namely the outline of the gnathos and the relevant length of the arms of a crest on the inner side of valva. Interestingly, in the study area we surveyed specimens clearly ascribable to both of the colour forms, but in the genitalia no unequivocal attribution to one or the other could be done. As a matter of fact, De Jong (1974) himself pointed out the remarkable variability in the features of the genitalia which were assumed to be diagnostic. This circumstance and the known presence in the study area of several species of transadriatic origin are suggestive of the presence of somewhat intermediate populations of *Spialia* Swinhoe, 1912 and call for further studies on this topic.

728. **Pyrgus bellieri** (Oberthür, 1910)

Populations of *P. bellieri* from the Italian Peninsula are considered to belong to ssp. *picensis* (Verity, 1920), to which Balletto et al. (2006) grant species status.

735. **Zerynthia cassandra** (Geyer, 1828)

Dapporto (2009) thoroughly pointed out that the populations from the Italian Peninsula formerly ascribed to *Zerynthia polyxena* (Denis & Schiffermüller, 1775) have to be distinguished as *Z. cassandra* (Geyer, 1828), standing as a species on its own.

760. **Thecla betulae** (Linnaeus, 1758)

The study area is one of the best sites for this fairly scarce species in Central Italy. An account on its ecoethology in the site has been given by Pinzari (1984).

768. **Cacyreus marshalli** Butler, 1898

Records of this allochthonous species in the study area are obviously due to accidental introduction following import of cultivated *Pelargonium* spp.

777. **Phengaris alcon** (Denis & Schiffermüller, 1775)

Populations from the Italian Peninsula have usually been referred to *Phengaris rebeli* (Hirsche, 1904), but this name is no further considered to represent a valid species, rather it depicts the xerophylous ecotype of *P. alcon* (Denis & Schiffermüller, 1775) (Berezki et al., 2005; Árnayas et al., 2006).

790. **Polyommatus dolus** (Hübner, 1823)

Populations of *P. dolus* from the Italian Peninsula are considered to belong to ssp. *virgilius* (Oberthür, 1910), to which Balletto et al. (2006) grant species status.

800. **Brenthis hecate** (Denis & Schiffermüller, 1775)

Markedly scarce in Central Italy, its presence in the study area was already recorded by Racheli (in Prola et al., 1978) as from “Vallemare”.

810. **Euphydryas aurinia** (Rottemburg, 1775)

Karsholt & Nieukerken (2010) do not grant the taxon *provincialis* (Boisduval, 1828), to which the populations from the Italian Peninsula are ascribable, with species status, contrary to the views of some authors (e.g. Balletto et al., 2006). This decision has bearing on criteria for selection of sites of community importance, as solely *E. aurinia* is mentioned in the “Bern Convention (1979) (Annexe II)” and “Habitat Directive 92/43/CEE (D.P.R. 357/97 (Annexe II and IV)”. The species is everywhere fairly common in the study area.

812. **Melitaea phoebe** (Denis & Schiffermüller, 1775)

No specimens of the closely resembling sibling species *Melitaea telona* Fruhstorfer, 1908, very local in the Central Apennines, could be found.

813. **Melitaea trivia** (Denis & Schiffermüller, 1775)

The territorial behaviour of this species was thoroughly worked out in the study area and already accounted on by Pinzari (2000).

815. **Melitaea diamina** (Lang, 1789)

Only a singleton of this species characteristic of humid meadows, but the record suggests the existence of a small colony somewhere in the vicinity of the study area yet to be discovered.

818. **Limenitis camilla** (Linnaeus, 1764)

Our first record of this species in the study area occurred in 1997, when a sudden positive demographic fluctuation and increase of the sightings of the species developed in Central Italy, including nearby areas such as Valle Scura in the Reatini Mts.

820. **Apatura ilia** (Denis & Schiffermüller, 1775)

We deem worth of mention here the record of this typical inhabitant of riparian woods, by courtesy of M. Lucarelli. The Velino gorges exactly limit the study area to the west. The species, always very localised and scarce in Central Italy, was so far unrecorded from inner Latium.

825. **Coenonympha dorus** (Esper, 1782)

Reputedly known as one of the rarest butterfly species in the Central Apennines, the study area and the massif of Majella (Zahm, 1999) turned out as the two zones with most regular presence of the species. Unfortunately, in the surroundings of Mt Cagno we must notice a decline of the sightings of this species over the years.

836. **Hipparchia fagi** (Scopoli, 1763)

See note below under next species.

837. **Hipparchia hermione** (Linnaeus, 1764) (= *alcyone* nec Denis & Schiffermüller, 1775)

Kudrna & Belicek (2005) clearly and conclusively reinstated the correct name for the species dealt with as *H. hermione* (Linnaeus, 1764).

Populations of *H. hermione* from the Italian Peninsula are considered to belong to ssp. *genava* (Fruhstorfer, 1908), to which Leraut (1990) and Jutzeler & Volpe (2005) grant species status.

From 2005 to 2008 the reproductive behaviour of the sibling species *Hipparchia fagi* and *H. hermione* in sympatry was studied in order to assess the actual species-specific cues and stimuli which are involved in courtship. The comparison revealed similar general patterns of sexual behaviour in the two species and only quantitative differences at one step of the courtship (Pinzari, 2009a).

839. **Hipparchia statilinus** (Hufnagel, 1766)

Over two consecutive years population studies were done on this species in the site of Le Pacinette, and rate of dispersion measured between eight areas. It turned out as a protandrous species undergoing remarkable demographic fluctuations and shifts in sex ratio from year to year. Mobility by the individuals revealed to be low at large scale and high at local one. The former is seemingly related to the ability of some individuals to go across long distances and thus contribute to gene flow, while the latter reflects the particular foraging and reproductive behaviours by the adults, which in turn show differences in habitat use between sexes during the flight season (Pinzari, 2004; Pinzari et al., 2010). Behavioural studies were also performed to test the existence in this species, and in *B. circe* and *C. briseis*, of courtship behaviours similar to that assessed by Tinbergen (1941, 1972) in *H. semele* (Linnaeus, 1758). All species studied revealed complex courtship sequences with relevant ethograms showing both similar and different paths across taxa, the latter either involving the qualitative features of the behaviour or its duration (Pinzari, 2004; Pinzari, 2009b; Pinzari et al., 2010).

840. **Brintesia circe** (Fabricius, 1775)

See note above under preceding species.

841. **Chazara briseis** (Linnaeus, 1764)

See note above under *Hipparchia statilinus*.

847. **Polyploca ridens** (Fabricius, 1787)

Specimens from the study area already appear to be transitional in structural features between northern and southern Italian ones, these often regarded to represent a distinct species (*P. neoridens* Parenzan, 1976) (Laszló et al., 2007).

The morphocline shown by this species in the Italian Peninsula is currently under review by T. Russo, M. Di Rao and A. Zilli.

850. *Cilix glaucata* (Scopoli, 1763)

Despite the co-occurrence of *C. glaucata* and *C. hispanica* Pérez De-Gregorio, Jeremías, Requena, Rondós & Vallhonrat, 2002 in several similar areas of Central Italy, in the study area only the former could be detected so far.

861. *Isturgia arenacearia* (Denis & Schiffermüller, 1775)

That from Colle Petruccio probably represents the highest record in altitude of this thermophilous species in whole Italy.

927. *Pseudoterpna coronillaria* (Hübner, 1817)

As usual, the local populations fully conform in structural characters of the genitalia to ssp. *flamignii* Hausmann, 1997, occurring over the Italian Peninsula.

936. *Hemistola chrysoprasaria* (Esper, 1795)

Hemistola chrysoprasaria is recorded in Italy from the Alps to Tuscany, and Sardinia, while its sister species *H. siciliana* L.B. Prout, 1935 from the Central Apennines to Sicily (Hausmann, 2001). Nevertheless, as already stressed by Zilli et al. (2001), who recorded specimens with the habitus of *H. siciliana* and features of the genitalia of *H. chrysoprasaria* from the coast of Latium, populations from Central Italy are probably transitional between the two. Specimens from the study area fully conform in structural features to *H. chrysoprasaria*, in habitus mostly so, with crosslines possibly just slightly more jagged than in Central European specimens.

961. *Idaea spissilimbaria* (Mabille, 1888)

New to Italy. According to Hausmann (2004) it is an exceedingly rare species of which only nine specimens are known. The presence of this species has so far been assessed for Corsica, Hautes Alpes (France), Romania and Bulgaria. The type locality is from Algeria, but apparently there are uncertainties on the actual place of origin of the holotype (cf. Hausmann, 2004).

987. *Xanthoroe vidanoi* Parenzan & Hausmann, 1994

We tentatively ascribe specimens recorded from the study area to this

Xanthoroe originally described from the Southern Apennines as distinct from its sister northern relative *X. spadicearia* (Denis & Schiffermüller, 1775) (Parenzan & Hausmann, 1994). Nevertheless, despite the presence of a number of “southern” features in both the male and female genitalia of our specimens, we noticed that these appear to be transitional towards the configurations typical for *X. spadicearia*. Therefore, we strongly suspect that also in this case the Southern Italian entity represents nothing but an extreme of a morphocline.

1025. **Triphosa dubitata** (Linnaeus, 1758)

In the Central Apennines two close congeners were found to occur, namely *T. dubitata* and *T. tauteli* Leraut, 2008 (Mosconi, 2008, as *dyriata* Powell, 1941), but only the first was found in the study area so far.

1028. **Euphyia biangulata** (Haworth, 1809)

One of the few records from Central Italy of this species more widespread in Italy along the alpine arch (Sciarretta & Zahm, 2002).

1052. **Eupithecia actaeata** Walderdorff, 1869

The present one is the second known record of this species from the Italian Peninsula, in addition to that of Mironov (2003) from the Abruzzi.

1061. **Eupithecia spadiceata** Zerny, 1933

Those from the study area are the only new records of this SE European-E Mediterranean species from Italy since those for the Abruzzi by Mironov (2003).

1086. **Celonoptera mirificaria** Lederer, 1862

Long considered as markedly scarce in the Italian Peninsula, during the last 20 years there have been mounting observations of *C. mirificaria* in the Central Apennines, particularly in the beechwood belt, where the moths may be freely on the wing also during daytime.

1111. **Acronicta psi** (Linnaeus, 1758)

No specimens of the close ally *Acronicta tridens* (Denis & Schiffermüller, 1775) were found so far.

1120. **Bryophila felina** (Eversmann, 1852)

The old concept of *B. raptricula* (Denis & Schiffermüller, 1775) has re-

cently been split into two, namely *B. felina* and *B. raptricula*. The former was so far known from Sardinia and to the east of mainland Italy (Fibiger et al., 2010) but it can also be confirmed for this area, as dissections of samples from the study area clearly revealed the presence of both species. *B. felina* can easily be distinguished from its close congener by the shorter cucullus in comparison to the saccular process, the broader, more extensively scobinated vesica with smaller cornutus, the longer ductus bursae and the more prominent cervix bursae; a tendentially smaller size, narrower forewing and darker smoky hindwing of *B. felina* may also be noted, but these features are not always reliable.

1121. **Bryophila amoenissima** Turati, 1909

Following the revision of the *Bryophila petricolor* group (Fibiger et al., 2009) it became evident that taxon *amoenissima* represents a valid species endemic to Central Italy.

1133. **Catocala optata** (Godart, 1824)

The finding of this species in Central Italy is of particular biogeographic interest, it being a typically Western Mediterranean element occurring in Italy only in its westernmost districts (Piedmont, Liguria, Western Emilia and Sardinia) (Bertaccini et al., 2008).

1140. **Catocala diversa** (Geyer, 1828)

This is a generally rare species in Italy which is however present albeit scarce in the study area.

1161. **Parascotia fuliginaria** (Linnaeus, 1761)

A generally rare species in Central Italy, the larvae of which develop on fungi of mesophytic closed woods; its presence in the study area is quite regular.

1172. **Autographa bractea** (Denis & Schiffermüller, 1775)

A markedly scarce temperate montane species in the Central Apennines.

1174. **Ctenoplusia accentifera** (Lefèbvre, 1827)

The record from Colle Petruccio of this species as rule linked to the mediterranean vegetation demonstrates the ingression of mediterranean elements at the lower altitudinal limit of the study area.

1191. **Cucullia formosa** Rogenhofer, 1860

A generally rare species in Italy, which has not been observed anymore in the study area since 15 years.

1193. **Cucullia santolinae** Rambur, 1834

A species which has been probably overlooked in Italy to its superficial resemblance with *C. chamomillae* (Denis & Schiffermüller, 1775).

1195. **Cucullia santonici** (Hübner, 1813)

Very few records of this species are known from Central Italy, all from xeromontane habitats.

1196. **Cucullia blattariae** (Esper, 1790)

The issue of the systematic delegation of the Italian populations of the twin species *Shargacucullia caninae* (Rambur, 1833) - *S. blattariae* pair has been partly addressed by Morandini & Zilli (2007). It is well known that a satisfactory identification can be achieved solely through examination of the larval patterns, which in the area fully correspond with that of *S. blattariae*.

1201. **Cucullia prenanthis** (Boisduval, 1840)

A markedly scarce species in the Italian Peninsula essentially occurring in humid meadows and clearings inside temperate forests.

1206. **Omphalophana anatolica** (Lederer, 1857)

Interestingly, that from Colle Marcone represents one of the few records of this species from inside the main bulk of the Central Apennines. In fact, *O. anatolica* is more xerothermophilous of the congener *O. antirrhinii* (Hübner, 1803) and is mostly settled in the lowlands and coastal areas of the western part of Central Italy.

1208. **Teinoptera olivina** (Herrich-Schäffer, 1852)

Another typical inhabitant of xeric grassland in montane areas which in the suitable biotopes may often turn out as fairly abundant.

1209. **Omia cymbalariae** (Hübner, 1809)

Examination of the main diagnostic feature between *Omia cymbalariae*

and “*O. banghaasi* Stauder, 1930”, namely the absence or presence of tiny lateral serration of the male antennae, allowed to assess that the latter is much more widespread in the Italian region from the SW Alps to Calabria, and that both species often coexist in the Apennines (Fibiger et al., 2010; Bertaccini, pers. comm.). The only male so far recorded from the study area could thus be identified as *O. cymbalariae*. Unfortunately, no unequivocal character for separating females of the two species has been identified so far, and the circumstance that the holotype of *O. banghaasi* (in Museum für Naturkunde, Berlin) is a female (furthermore, with the abdomen partly eaten by a museum pest), leaves some doubts about the true identity of the taxon described by Stauder.

1213. **Asteroscopus sphinx** (Hufnagel, 1766)

As with *Poecilocampa alpina canensis*, this is another species occurring in Central Italy in two main forms which show a clear link with definite altitudinal belts. As a matter of fact, in mesophylic woods from the western coast and lowlands a large-sized, late flying (December) clay-coloured form occurs, whereas a smaller-sized, grey-coloured form which is earlier on the wing (October-early November) is present in inner mountain areas. Specimens from the study area fully agree with the latter.

1224. **Haemerosia renalis** (Hübner, 1813)

This is a generally rare species in Central-Southern Italy which turned out unusually common in the study area, where it flies in sites with open xeric vegetation.

1225. **Stilbia faillae** Püngeler, 1918

As for the preceding species, this is also a fairly scarce species associated with open xeric grassland.

1229. **Caradrina suscianja** Mentzer, 1981

The occurrence of this species in Italy, long overlooked with *P. selini* (Boisduval, 1840), was first shown by Beshkov et al. (2004) and Hacker (2004).

1238. **Charanyca apfelbecki** (Rebel, 1901)

A typically amphiadriatic species which has in Central Apennines the northern limit of its distribution in the Italian Peninsula.

1245. **Olivenebula xanthochloris** Boisduval, 1840

The population of Colle Marcone is currently the northernmost so far assessed of this species in Italy.

1286. **Ulochlaena hirta** (Hübner, 1813)

A typically montane mediterranean-asiatic element living in open xeric grassland.

1294. **Xylocampa mustapha** (Oberthür, 1920)

As with *Polyploca ridens* and many other cases, there is evidence that the two “species” *X. mustapha* and *X. areola* (Esper, 1789) intergrade each other, thus making a transition belt in Central Italy. The singleton so far recorded in the study area is still well characteristic of the southern “taxon” in its genitalia features.

Interestingly, species of *Xylocampa* Guenée, 1837 are in Italy lowland, coastal ones characteristic of the mediterranean vegetation belt, where their hostplants occur (above all *Lonicera implexa* Aiton), so the singleton collected at 1000 m in the study area further confirms the ingression of mediterranean elements in the site of Colle Petruccio.

1331. **Mesapamea secalis** (Linnaeus, 1758)

No specimens of the close, often sympatric, ally *M. secalella* Remm, 1983 could be found.

1361. **Hadena luteocincta** (Rambur, 1834)

Hacker (1996) showed that more species are actually intermingled under the same concept of “*H. luteocincta*”. The situation in Italy is currently under review by E. Bertaccini and A. Zilli.

1374. **Mythimna languida** (Walker, 1858)

The singleton recorded in 2002 in the site of Colle Marcone represents a stray of particular ecological interest as it shows the spreading potential after the climatic changes of this thermophilous species of tropical-subtropical origin. As a matter of fact, *M. languida* underwent a remarkable spreading in Italy during the last fifteen years, but apart from strays it could successfully settle only in coastal warm humid areas, where it is nowadays regularly present such as in the surroundings of Rome. Diffusion by the species reached its maximum

in the unusually warm biennium 2002-2003, when in addition to dispersal to higher latitudes, it could also spread inland and thus overpass 1,000 m in altitude in Central Italy, as shown by the specimen found in Colle Marcone. Since then, no other specimens were recorded in the study area.

1396. Ochroleura leucogaster (Freyer, 1831)

With respect to its congener *O. plecta* (Linnaeus, 1761), this species is similarly hygrophylous but more thermophilous, and in Central Italy it better performs in the lowland humid plains close to coasts; nevertheless, it also shows migratory behaviour which accounts for its presence also in montane xeric areas.

1425. Cerastis faceta (Treitschke, 1835)

This is a thermophilous species the larvae of which show a marked feeding preference for the Holm Oak (*Quercus ilex* L.), which thus accounts for its generally strict association with the mediterranean vegetation belt. Nevertheless, a number of records around 1,000-1,100 m in the Central Apennines originated from areas where the Holm Oak is seemingly absent, and are largely dominated by the Turkey Oak (*Quercus cerris* L.), which is also the main oak species occurring in the study area. However, a few sparse bushes of *Q. ilex* are not far from the limits of the study area, precisely at 1,000 m on a warm rocky slope on the opposite site of the river Velino gorges, above the village of Sigillo, so that they could still account for the presence of *C. faceta* in the study area.

1430. Euxoa hastifera (Donzel, 1847)

This is a generally localised species in the Central Apennines occurring at middle elevation in xeric prairies and open, grass-dominated shrubland. It appears to be favoured by continental climate, which would thence explain the features of its general, substantially continental geographic distribution. As a matter of fact, traditionally considered to be a great rarity in the Italian Peninsula, a neat increase of the sightings of this species occurred all over the Central Apennines between the end of the 1980s and early 1990s, when very hot summers alternated to quite rigid winters favoured by a shortage of the snowfall. Broadly speaking, since then the climate turned to a more general warming all the year through and a drop of records of *E. hastifera* all over Central Italy was noted. The time series of records at Colle Marcone fairly well reflects this general trend and suggests that demographic fluctuations associated with climatic shifts may account for different degrees of rarity shown by this species over the years.

1452. **Orgyia corsica** (Boisduval, 1834)

A greatly localised species in the Central Apennines (Bertaccini et al., 1997), of which we unfortunately noted a decrease of observations in the study area during the last years.

1473. **Eilema pseudocomplana** (Daniel, 1939)

Grassi & Zilli (2005) showed this species to be fairly commoner than suspected in Central Italy and possibly confused also with *E. palliatella* (Scopoli, 1763), not just *E. complana* (Linnaeus, 1758).

1477. **Eilema lutarella** (Linnaeus, 1758)

Despite the intensive surveys in the study area, only a single record of this species, always very localised and scarce in the Central Apennines, could be done.

1480. **Setina roscida** (Denis & Schiffermüller, 1775)

Due to its great scarcity in Central Italy (Bertaccini et al., 1994; Parenzan & Scalercio, 2001), worthy of note is the discovery of flourishing populations of this species at the outskirts of Mt Giano.

CONCLUDING REMARKS

Intensive exploration of the study area led to assess the presence of 1504 species of Lepidoptera (Tab. 1), to which some 50 more still deserving ultimate identification may be added. Over 100 species have turned as new to a major geographic district of Italy, a figure which may be increased by several Tortricidae which had already been quoted in a previous paper (Pinzari et al., 2006). Thirteen out of the whole species were firstly recorded from Italy, namely *Stephensia abbreviatella*, *Haplochrois albanica*, *Scrobipalpa amseli*, *Caryocolum tricolorella*, *C. kroesmanniella*, *Eucosma cumulana*, *Pammene herrichiana*, *Sciota imperialella*, *Seeboldia korgosella*, *Scoparia ganevi*, *Asartodes zapateri*, *Evergestis infirmalis* and *Idaea spissilimbaria*, with conclusive confirmation for *Evergestis umbrosalis*, that had been dubiously recorded from Sardinia.

Taking as an approximate reference to the richness of the Italian lepidoptera fauna the figures given in Minelli et al. (1995), approximately 30% of such fauna is represented in the roughly 1,800 hectares (projection onto the plane) of the study area. Rich in species groups which have been surveyed

Tab. 1 – Summary of recorded species for each superfamily.

| Superfamily | Recorded species |
|--------------------|-------------------------|
| Alucitoidea | 4 |
| Bombycoidea | 20 |
| Choreutoidea | 3 |
| Cossoidea | 3 |
| Drepanoidea | 9 |
| Epermenioidea | 2 |
| Gelechioidea | 207 |
| Geometroidea | 236 |
| Hepialoidea | 3 |
| Hesperioidea | 19 |
| Incurvarioidea | 11 |
| Lasiocampoidea | 15 |
| Micropterigoidea | 2 |
| Nepticuloidea | 1 |
| Noctuoidea | 418 |
| Papilionoidea | 107 |
| Pterophoroidea | 14 |
| Pyraloidea | 149 |
| Thyridoidea | 1 |
| Tineoidea | 40 |
| Tischerioidea | 2 |
| Tortricoidea | 169 |
| Yponomeutoidea | 27 |
| Zygaenoidea | 42 |
| Total | 1504 |

with most accuracy such as the Papilionoidea and Noctuoidea range between 43-45% of the Italian fauna. To these values, which may be assumed as a good estimate of the richness of the area, those of other speciose groups such as the Gelechioidea, Tortricoidea, Pyraloidea and Geometroidea can be compared, attaining after the same order 20%, 28%, 29% and 38% of the known species for Italy. These thus still appear as partly undersampled, despite the good sampling effort dedicated to them which turned out in several new records, particularly for the Gelechioidea, Tortricoidea and Pyraloidea. Smaller superfamilies such as the Hesperioidea and Lasiocampoidea may attain up to 55% and 65% of the whole groups, respectively. Conversely, the lowest figures are those of

groups poorly investigated by us (e.g. Nepticuloidea), mostly of leaf-miners or in which we did not reach sufficient taxonomic expertise for proper identifications. In any case, assuming as a prudent estimate of the richness of the area the value of 44% based on the Papilionoidea-Noctuoidea, the presence of still some 750 species of Lepidoptera is to be expected in the study area.

Reasons for these markedly high figures are evidently to be found in the prolonged sampling effort, embracing over 40 years (the first records date back to summer 1967), and intermediate position of the study area with respect to several geographical variables, which thus reflects in both ecological and biogeographical heterogeneity. In fact, the area is roughly in the middle of the Italian Peninsula both after latitudinal and longitudinal perspectives of the land mass, and the altitudes of the collecting sites are as a whole intermediate between lowlands and the highest peaks of the Central Apennines, as exemplified by Corno Grande in the nearby massif of Gran Sasso d'Italia (2,912 m). Accordingly, the area corresponds with the southern limit of the distribution in Italy of some northern taxa (e.g. *Eupithecia actaeata*, *Hyles vespertilio*, *Lygephila pastinum*), with the northern limit of southern ones (e.g. *Olivenebula xanthochloris*), it may host Western Mediterranean elements (e.g. *Catocala optata*), and Eastern Mediterranean ones (e.g. *Sciota imperialella*, *Charanyca apfelbeckii*, *Hadena gueneei*). To these components also a set of endemics further adds, either restricted to Central Italy (e.g. *Bryophila amoenissima*, *Euchalcia italica*) or more widespread in the Italian Peninsula (e.g. *Pharmacis aemilianus*, *Zygaena rubicundus*, *Megalycinia serraria*) or in the Italian region as a whole (e.g. *Lycia florentina*, *Zygaena oxytropis*).

Regarding the altitudinal distribution, we find taxa at their upper limit in Central Italy (e.g. *Isturgia arenacearia*, *Marumba quercus*, *Ctenoplusia accentifera*, *Xylocampa mustapha*) which occur together or in close proximity with purely montane species such as *Metaxmeste phrygialis*, *Conistra torrida* and *Xestia ashworthii*. The mixing of lowland and highland elements is also shown by the coexistence and often similar abundance of pairs of closely allied species which usually substitute altitudinally each other, as with *Operophtera brumata* and *O. fagata*, *Cymbalophora pudica* and *C. rivularis*, and *Noctua tirrenica* and *N. fimbriata*.

In other cases, only the more mesophylous or montane element occurs, so for *Cydia amplana* but not *C. molybdana*, *Watsonalla binaria* but not *W. uncinula*, but we did not record any reverse example. This fact, coupled with the usually low abundance of mediterranean elements (in demographic and ecological sense, respectively), indicates that the fauna is overall of a low montane type, with the ingression of some mediterranean component. This is further corroborated by the presence of only a subset of the high montane species (e.g. *Apamea furva*, *Chersotis oreina*), whereas many taxa occurring in the highest peaks of the surrounding massifs (e.g. Mt Terminillo, Laga Mts,

Gran Sasso) such as *Standfussiana lucernea* (Linnaeus, 1758), *Agrotis simplo-*
nia (Geyer, 1832), *A. proverai* Zilli, Fibiger, Ronkay & Yela, 2010, *Epipsilia*
grisescens (Fabricius, 1794), *Erebia gorge* (Hübner, 1804), *E. pandrose*
(Borkhausen, 1788) or *Zygaena exulans* (Hohenwarth, 1792), were not ob-
served so far. It is worthy of note, however, that for practical reasons no night
collectings could be done in the highest site of the study area, namely the top
of Mt Giano, which may well host more species strictly characteristic of high
altitudes.

A great deal of records of species new to a major geographic district of
Italy, either Central Italy or the whole peninsula, is clearly ascribable to the
intensive sampling of groups which had been little investigated in the past.
Nevertheless, in the case of striking appearance of some species (e.g. *Harpella*
forficella, *Evergestis umbrosalis*, *Catocala optata*) this somewhat indicates
a real rarity by relevant populations, which evidently meet in the study area
all ecological requirements for their sustainance. As a matter of fact, also a
number of reputedly rare species in Central Italy have flourishing populations
in the zone, among the others *Pempelia alpigenella*, *Malacosoma franconica*,
Endromis versicolora, *Haemosia renalis*, *Arctia festiva* and *Setina roscida*, a
circumstance which we deem ascribable to the quality of relevant habitats and
the area as a whole.

The new records obviously enlarge the known range of distribution of rel-
evant species; within these, of particular interest are those which were solely
known from countries to the west and to the east of the Italian peninsula and
were thus showing a major, not real gap in distribution, *Seeboldia korgosella*,
Evergestis umbrosalis and *Idaea spissilimbaria* above all.

Species richness is obviously promoted also by the local set of interlocking
environmental patches making a fairly complex ecological mosaic in the area.
There are species characteristic of different facets of forestal habitats: gener-
ally warm ones (*Sphinx ligustri*, *Marumba quercus*, *Catocala coniuncta*), or
usually more typical of sclerophyll forests (*Campaea honoraria*, *Cerastis face-*
ta), hygrophilic (*Smerinthus ocellatus*, *Ipimorpha retusa*), mixed deciduous
cold temperate ones (*Endromis versicolora*, *Orthosia populeti*, *Catocala lupi-*
na), beechwood (*Operophtera fagata*) and even coniferous forests (*Dioryctria*
abietella, *Corticivora piniana*), likely associated with reafforested pine stands,
though a few indigenous European silver firs (*Abies alba*) are present in the ar-
ea. Well represented are the faunal components associated with shrubland (e.g.
Trichiura crataegi, *Eriogaster* spp.), ruderal habitats (e.g. *Schinia cardui*, *He-*
catera dysodea), rich humid or subhumid meadows (*Melitaea diamina*, *Lemo-*
nia taraxaci, *Lycia florentina*, *Apamea epomidion*), more markedly montane
ones (*Athetis pallustris*, *Cucullia prenanthis*, *Xylena vetusta*, *Leucania com-*
ma), *Artemisia*-steppes (*Cucullia formosa*, *C. santonici*), lichenivorous species
(*Eilema* spp., *Bryophila* spp.), mycetophagous ones (*Parascotia fuliginaria*),

groups with endophytic larvae (Sesiidae, *Amphipoea oculea*), with also a small fraction of marsh elements (*Nonagria typhae*). Far rich is the set of species characteristic of xeric grassland, such as *Dichagyris forcipula*, *Haemerosia renalis*, *Omphalophana antirrhinii*, ranging from those more typical of lowlands (*Cymbalophora pudica*) across middle altitude (*Amata kruegeri*) to montane ones (*Ulochlaena hirta*), and of rocky (*Satyrus ferula*, *Hyponophele* spp., *Hadena luteocincta*) or purely alpine habitats (*Euchalcia italica*, *Euxoa decorata*, *Anarta odontites*). Needless to recall, a number of species are ecologically nearly ubiquitous elements, often migrant such as *Nomophila noctuella*, *Autographa gamma* or *Agrotis ipsilon*. Interestingly, the exposure of the study area to migrations can be seen by vagile species which are usually more typical of lowland, if not coastal habitats such as *Hydriris ornatalis*, *Dolicharthria punctalis*, *Antigastra catalaunalis* and *Ochropleura leucogaster*.

Sometimes, trends in abundance could clearly be seen, including curves of fluctuation possibly associated with climatic cycles as in the case of *Euxoa hastifera* or new arrivals (*Mythimna languida*), decrease in sightings (*Cucullia formosa*, *Coenonympha dorus*, *Orgyia corsica*) or increases (*Celonoptera mirificaria*). The importance of intensive and regular samplings over the years in order to achieve detailed knowledge on the Lepidoptera faunal composition of any area and its ecological dynamics cannot thus be underestimated when undertaking studies on this group of insects.

ACKNOWLEDGMENTS. Realisation of this work would not have been possible without the collaboration of our families, to which our deepest gratitude goes, and help by several colleagues, G. Baldizzone, E. Bertaccini, L. Dapporto, M. Di Rao, G. Farina, M. Lucarelli, G. Pinzari, C. Prola (†), P. Provera, T. Racheli, V. Sbordoni, W. Speidel and A. Vigna Taglianti above all.

SUMMARY

The work deals with the results of over 40 years of lepidopterological survey in a restricted area of the Central Apennines (Italy), namely the surroundings of the Site of Community Importance "Monte Cagno e Colle Pratoguerra" (SIC IT6020028), in Latium (Province of Rieti). 1504 Lepidoptera species were recorded as a whole, well over 100 of which new to Central or Peninsular Italy, and 13 new to Italy as a whole, namely: *Stephensia abbreviatella* (Stainton, 1851), *Haplochrois albanica* (Rebel & Zerny, 1832), *Scrobipalpa amseli* Povolny, 1966, *Caryocolum tricolorella* (Haworth, 1812), *C. kroesmanniella* (Herrich-Schäffer, 1854), *Eucosma cumulana* (Guenée, 1845), *Pammene herrichiana* (Heinemann, 1854), *Sciota imperialella* (Ragonot, 1887) *Seeboldia korgosella* Ragonot, 1887, *Scoparia ganevi* Leraut, 1985, *Asartodes zapateri* (Ragonot, 1882), *Evergestis infirmalis* (Staudinger, 1871) and *Idaea spissilimbaria*, (Mabille, 1888).

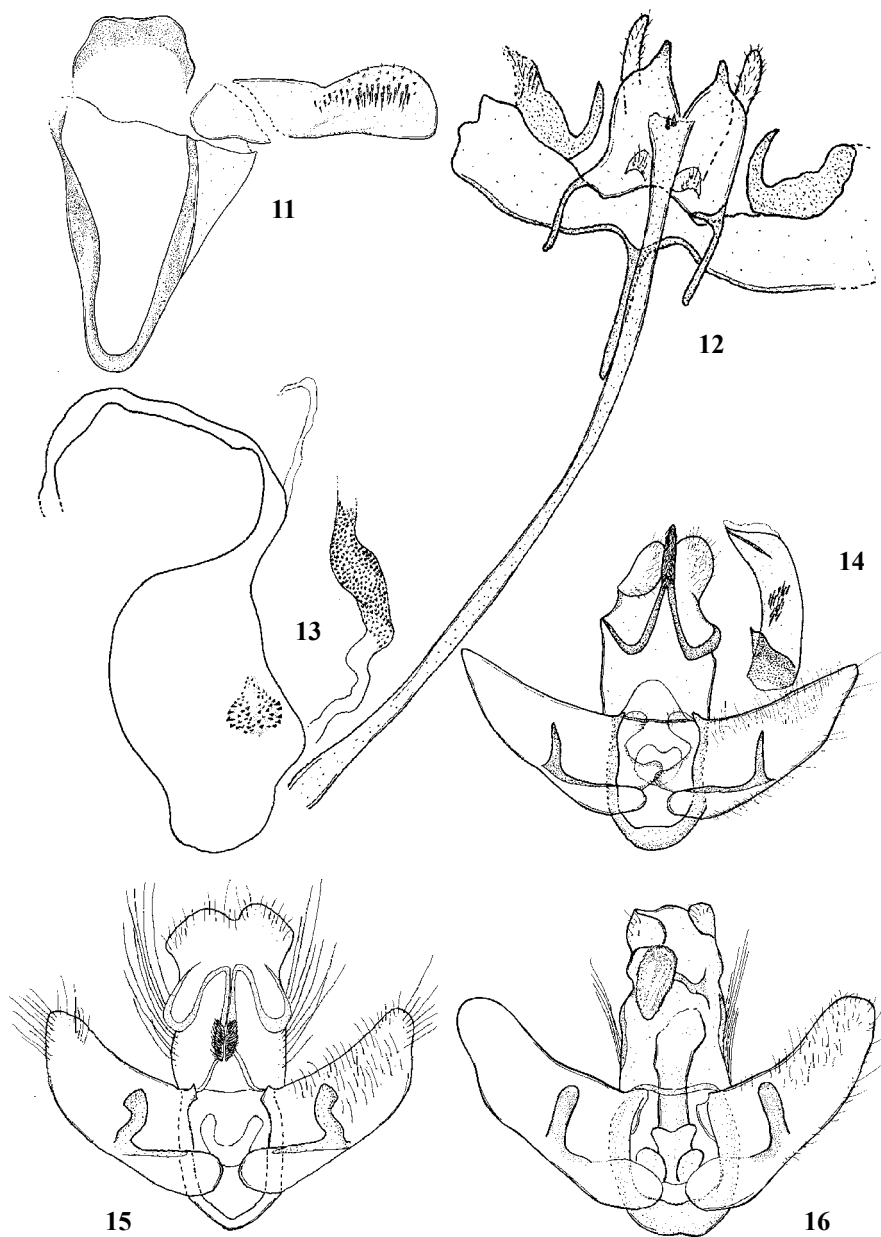

Figs 11-16 – Genitalia of lepidoptera species - *Incurvaria koernerella* (Zeller, 1839), ♂ (gen. praep. INCU 4, M. Pinzari) (11); *Nemapogon picarella* (Clerck, 1759), ♂ (gen. praep. TINEI 10, M. Pinzari) (12); *Cedestis subfasciella* (Stephens, 1834), ♀ (gen. praep. YPO 13, M. Pinzari) (13); *Agonopterix scopariella* (Heinemann, 1870), ♂ (gen. praep. DEPRE 102, M. Pinzari) (14); *Agonopterix arenella* (Denis & Schiffermüller, 1775), ♂ (gen. praep. DEPRE 2, M. Pinzari) (15); *Agonopterix conterminella* (Zeller, 1839), ♂ (gen. praep. DEPRE 147, M. Pinzari) (16).

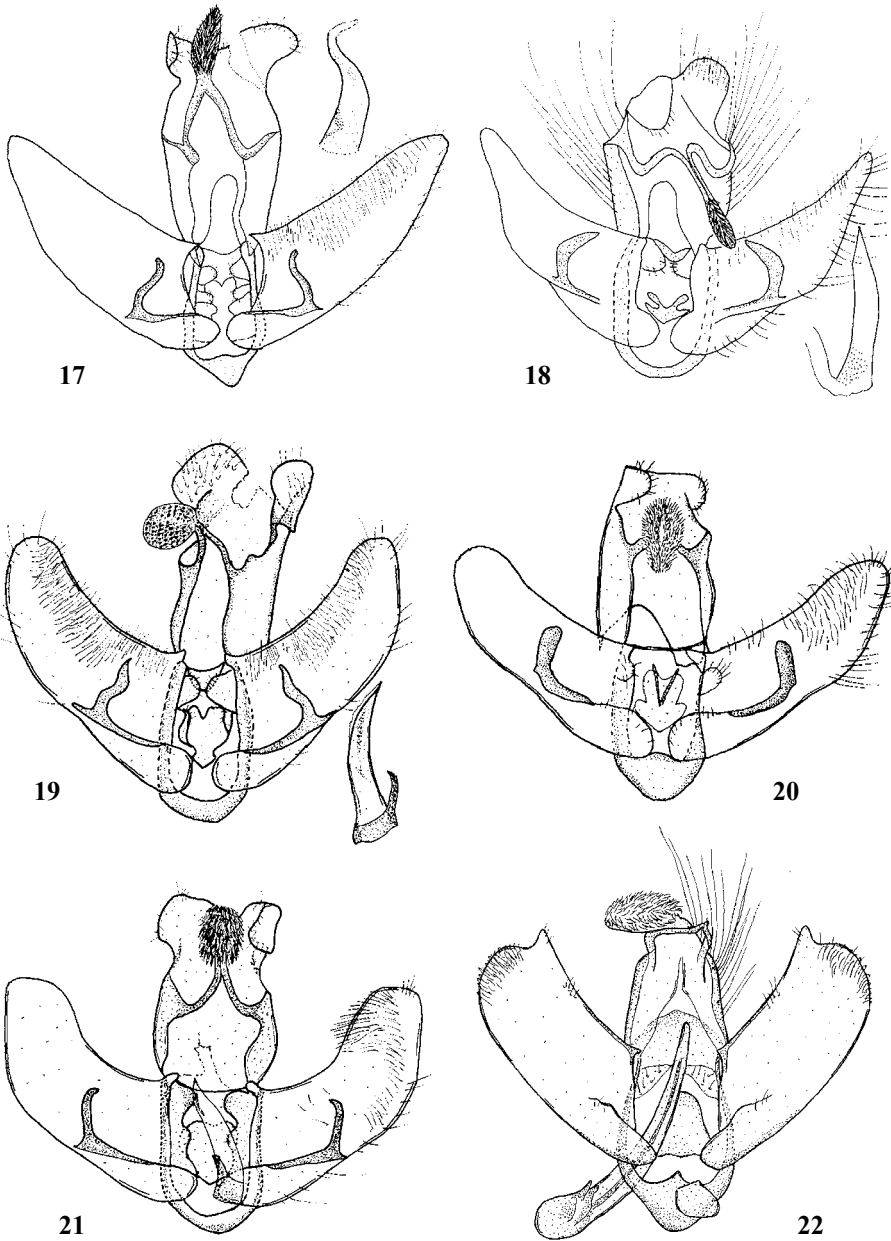

Figs 17-22 – Genitalia of lepidoptera species - *Agonopterix heracliana* (Linnaeus, 1758), ♂ (gen. praep. DEPRE 89, M. Pinzari) (17); *Agonopterix cnicella* (Treitschke, 1832), ♂ (gen. praep. DEPRE 46, M. Pinzari) (18); *Agonopterix selini* (Heinemann, 1870), ♂ (gen. praep. DEPRE 115, M. Pinzari) (19); *Agonopterix liturosa* (Haworth, [1811]), ♀ (gen. praep. DEPRE 125, M. Pinzari) (20); *Agonopterix doricella* (Wocke, 1849), ♂ (gen. praep. DEPRE 128, M. Pinzari) (21); *Depressaria absynthiella* Herrich-Schäffer, 1865, ♂ (gen. praep. DEPRE 148, M. Pinzari) (22).

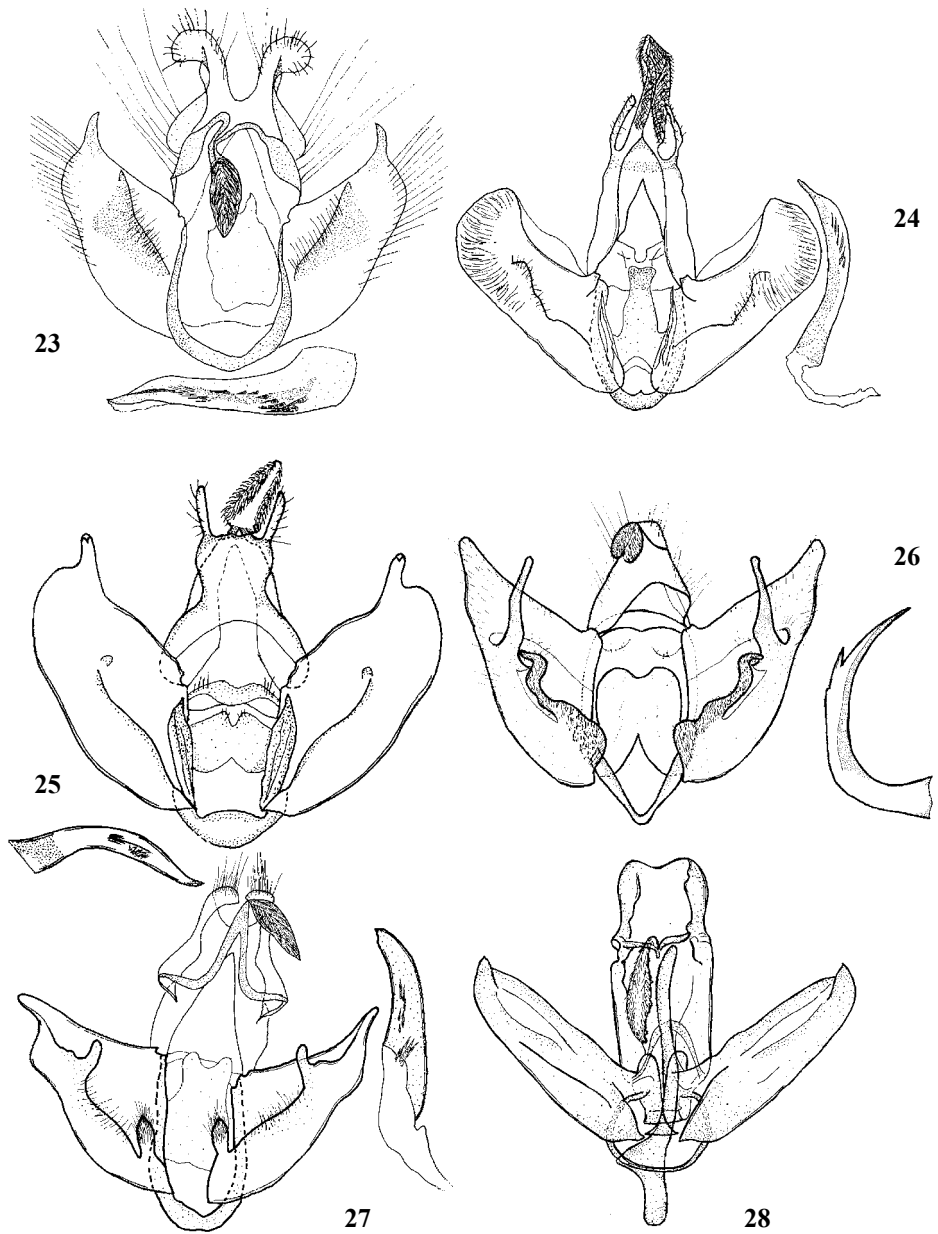

Figs 23-28 – Genitalia of lepidoptera species - *Depressaria chaerophylli* Zeller, 1839, ♂ (gen. praep. DEPRE 22, M. Pinzari) (23); *Depressaria libanotidella* Schläger, 1849, ♂ (gen. praep. DEPRE 91, M. Pinzari) (24); *Depressaria zelleri* Staudinger, 1879, ♂ (gen. praep. DEPRE 100, M. Pinzari) (25); *Depressaria albipunctella* (Denis & Schiffermüller, 1775), ♂ (gen. praep. DEPRE 30, M. Pinzari) (26); *Depressaria ululana* Rössler, 1866, ♀ (gen. praep. DEPRE 64, M. Pinzari) (27); *Stephensia abbreviatella* (Stainton, 1851), ♂ (gen. praep. ELA 15, M. Pinzari) (28).

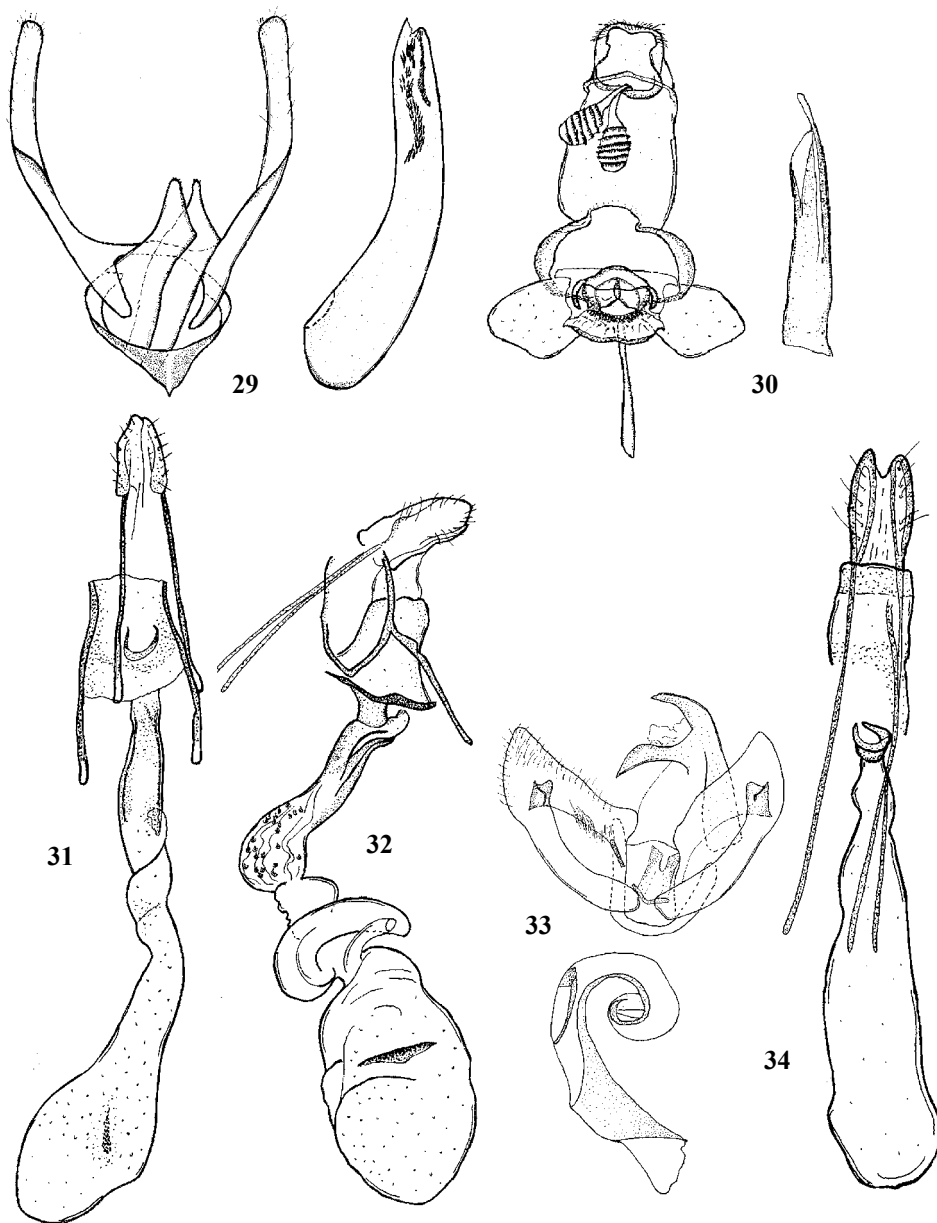

Figs 29-34 – Genitalia of lepidoptera species - *Blastodacna atra* (Haworth, 1828), ♂ (gen. praep. AGO 3, M. Pinzari) (29); *Haplochrois albanica* (Rebel & Zerny, 1932), ♂ (gen. praep. AGO 6, M. Pinzari) (30); *Spuleria flavicaput* (Haworth, 1828), ♀ (gen. praep. AGO 4, M. Pinzari) (31); *Kasyniana diminutella* (Rebel, 1931), ♀ (gen. praep. OEC 41, M. Pinzari) (32); *Hofmannophila pseudospretella* (Stainton, 1849), ♂ (gen. praep. OEC 8, M. Pinzari) (33); *Borkhausenia fuscescens* (Haworth, 1828), ♀ (gen. praep. OEC 40, M. Pinzari) (34).

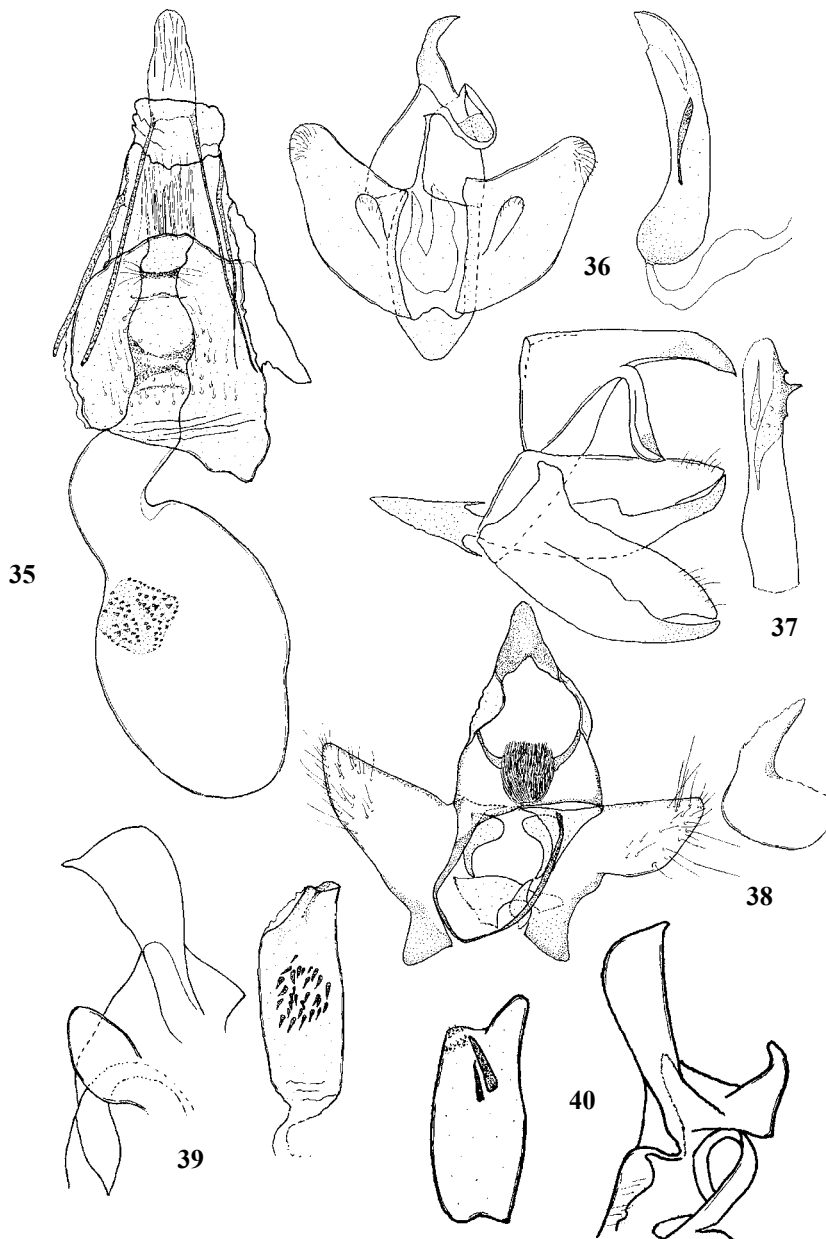

Figs 35-40 – Genitalia of lepidoptera species - *Herrichia excelsella* Staudinger, 1871, ♀ (gen. praep. OEC 4, OEC 21, M. Pinzari) (35); *Crassa tinctella* (Hübner, 1796), ♂ (gen. praep. OEC 10, M. Pinzari) (36); *Crassa unitella* (Hübner, 1796), ♂ (gen. praep. OEC 4, M. Pinzari) (37); *Pseudatemelia latipennella* (Jäckh, 1959), ♂ (gen. praep. OEC 14, M. Pinzari) (38); *Metzneria neuropterella* (Zeller, 1839), ♂ (gen. praep. GELE 467, M. Pinzari) (39); *Metzneria santolinella* (Amsel, 1936), ♂ (gen. praep. GELE 466, M. Pinzari) (40).

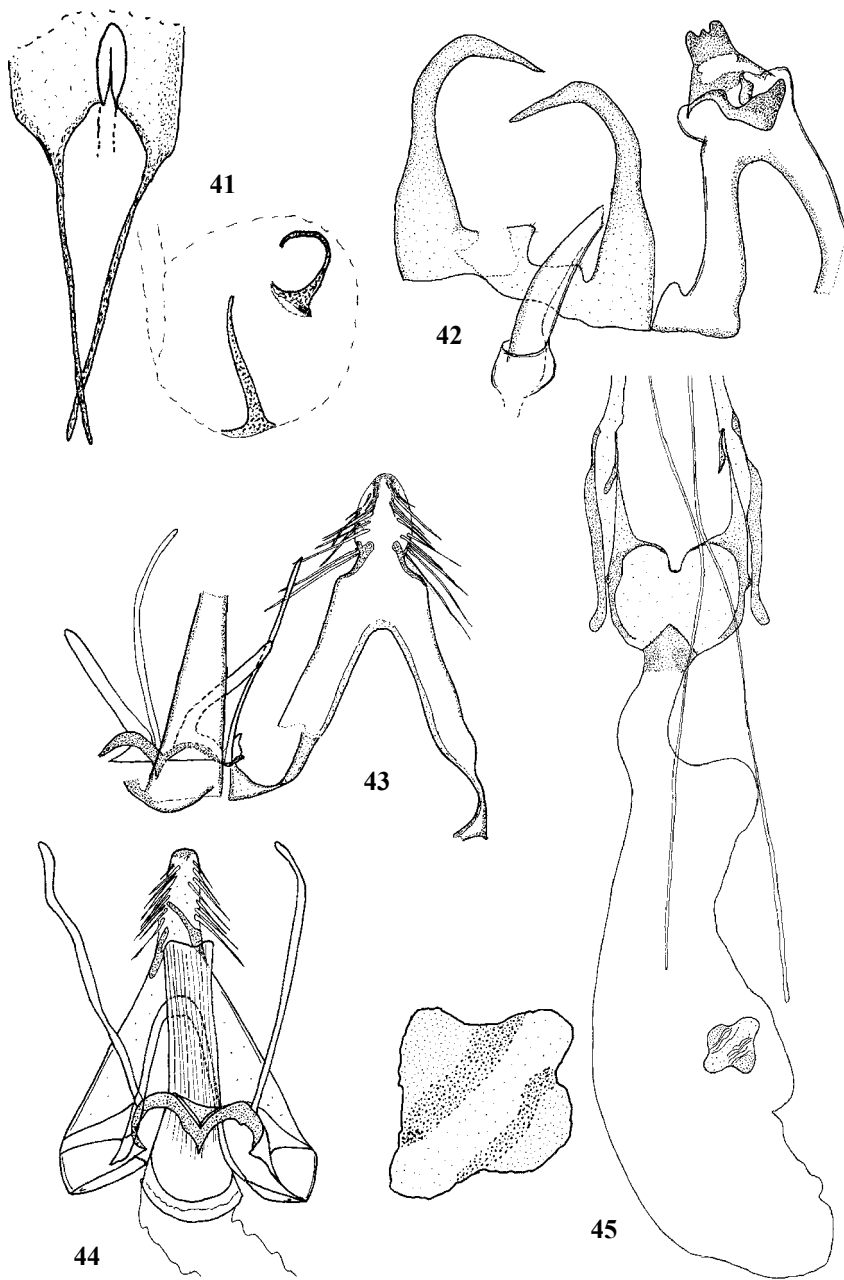

Figs 41-45 – Genitalia of lepidoptera species - *Stenolechia gemmella* (Linnaeus, 1758), ♀ (gen. praep. GELE 507, M. Pinzari) (41); *Teleiodes italica* Huemer, 1992, ♂ (gen. praep. GELE 141, M. Pinzari) (42); *Carpatolechia fugacella* (Zeller, 1839), ♂ (gen. praep. GELE 218, M. Pinzari) (43); *Carpatolechia fugitivella* (Zeller, 1839), ♂ (gen. praep. GELE 495, M. Pinzari) (44); *Gelechia scotinella* Herrich-Schäffer, 1854, ♀ (gen. praep. GELE 392, M. Pinzari) (45).

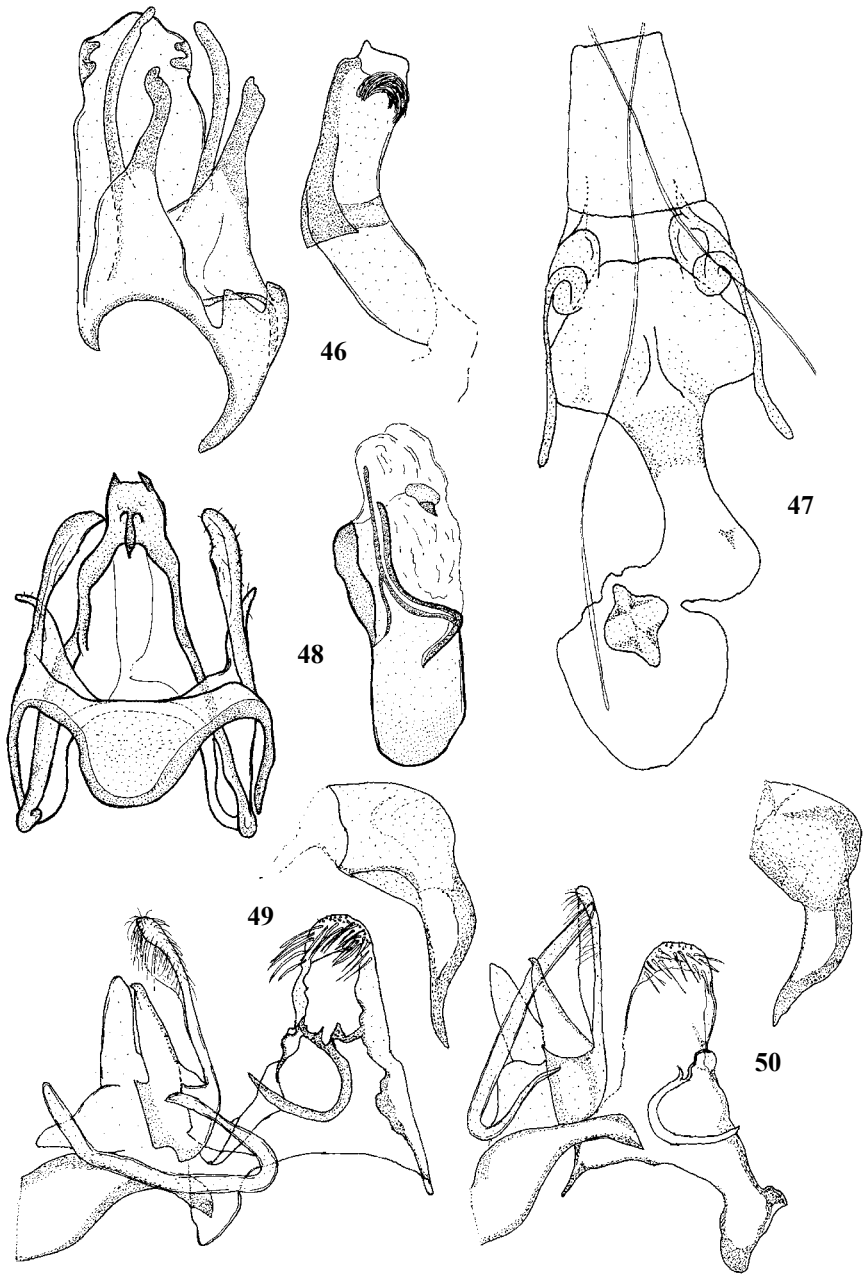

Figs 46-50 – Genitalia of lepidoptera species - *Gelechia mediterranea* Huemer, 1991, ♂ (gen. praep. GELE 504, M. Pinzari) (46); *Psoricoptera gibbosella* (Zeller, 1839), ♀ (gen. praep. GELE 76, M. Pinzari) (47); *Filatima spurcella* (Duponchel, 1843), ♂ (gen. praep. GELE 523, M. Pinzari) (48); *Neofriseria peliella* (Treitschke, 1835), ♂ (gen. praep. GELE 377, M. Pinzari) (49); *Neofriseria singula* (Staudinger, 1876), ♂ (gen. praep. GELE 269, M. Pinzari) (50).

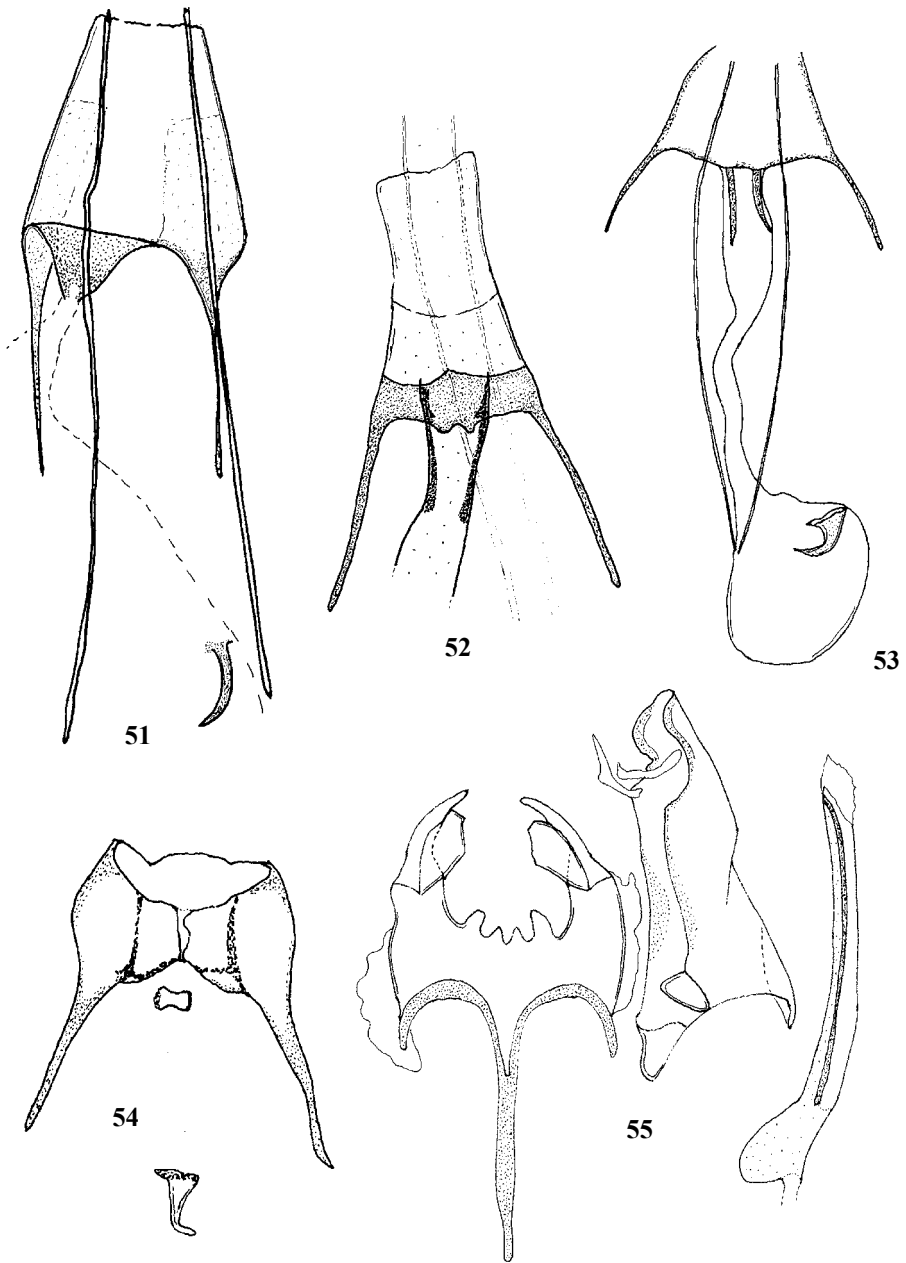

Figs 51-55 – Genitalia of lepidoptera species - *Klimeschiopsis kiningerella* (Duponchel, 1843), ♀ (gen. praep. GELE 448, M. Pinzari) (51); *Caryocolum cauligenella* (Schmid, 1863), ♀ (gen. praep. GELE 140, M. Pinzari) (52); *Caryocolum alsinella* (Zeller, 1868), ♀ (gen. praep. GELE 493, M. Pinzari) (53); *Scrobipalpa amseli* Povolny, 1966, ♀ (gen. praep. GELE 426, M. Pinzari) (54); *Caryocolum tischeriella* (Zeller, 1839), ♂ (gen. praep. GELE 126, M. Pinzari) (55).

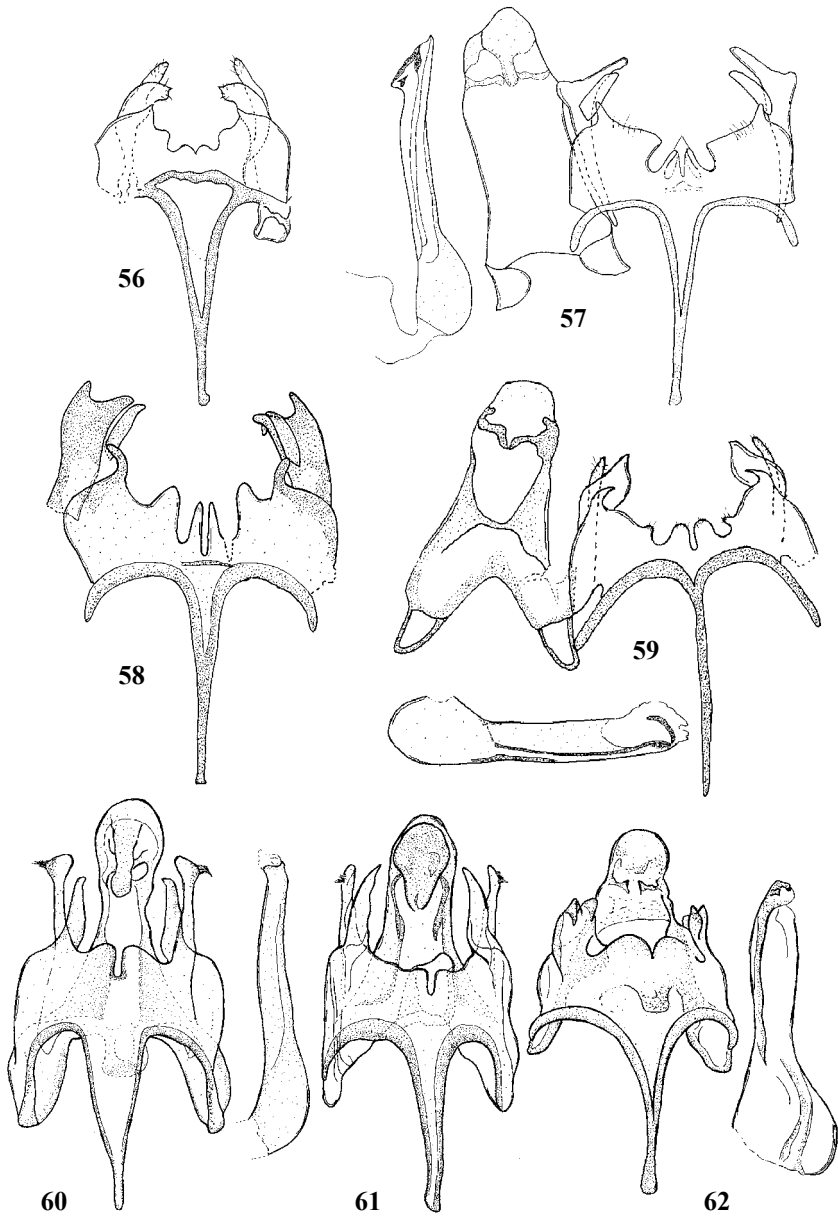

Figs 56-62 – Genitalia of lepidoptera species - *Caryocolum amaurella* (M. Hering, 1924), ♂ (gen. praep. GELE 490, M. Pinzari) (56); *Caryocolum leucothoracellum* (Klimesch, 1953), ♂ (gen. praep. GELE 404, M. Pinzari) (57); *Caryocolum schleichi* (Christoph, 1872), ♂ (gen. praep. GELE 170, M. Pinzari) (58); *Caryocolum marmorea* (Haworth, 1828), ♂ (gen. praep. GELE 347, M. Pinzari) (59); *Caryocolum blandelloides* Karsholt, 1981, ♂ (gen. praep. GELE 542, M. Pinzari) (60); *Caryocolum tricolorella* (Haworth, 1812), ♂ (gen. praep. GELE 579, M. Pinzari) (61); *Caryocolum moehringiae* (Klimesch, 1954), ♂ (gen. praep. GELE 586, M. Pinzari) (62).

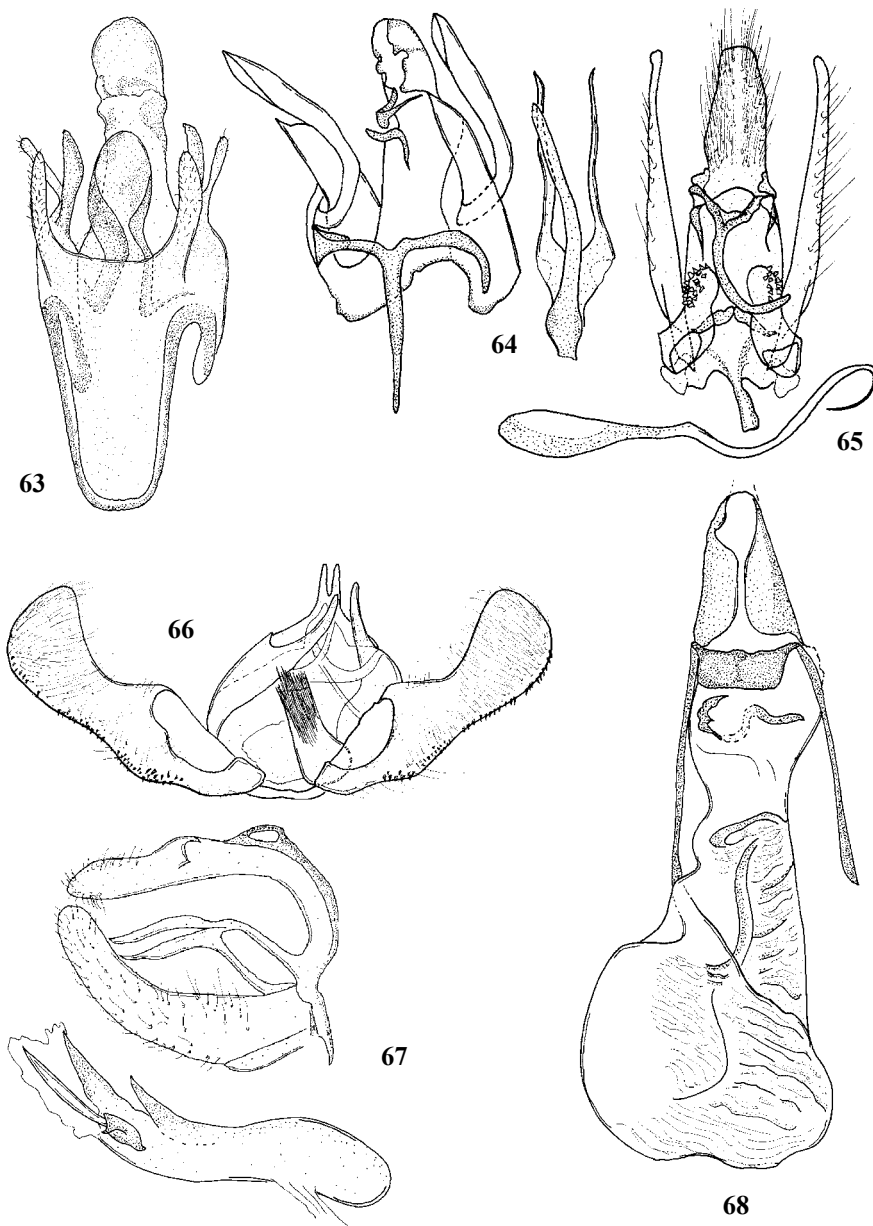

Figs 63-68 – Genitalia of lepidoptera species - *Caryocolum kroesmanniella* (Herrich-Schäffer, 1854), ♂ (gen. praep. GELE 359, M. Pinzari) (63); *Pogochaetia solitaria* Staudinger, 1879, ♂ (gen. praep. GELE 228, M. Pinzari) (64); *Nothris lemniscella* (Zeller, 1839), ♂ (gen. praep. GELE 15, M. Pinzari) (65); *Epinotia pusillana* (Peyerimhoff, 1863), ♂ (gen. praep. PREPT 1101, M. Pinzari) (66); *Gynnidomorpha luridana* (Gregson, 1870), ♂ (gen. praep. PREPT 1085, M. Pinzari) (67); *Cochylimorpha meridiana* (Staudinger, 1859), ♀ (gen. praep. PREPT 1092, M. Pinzari) (68).

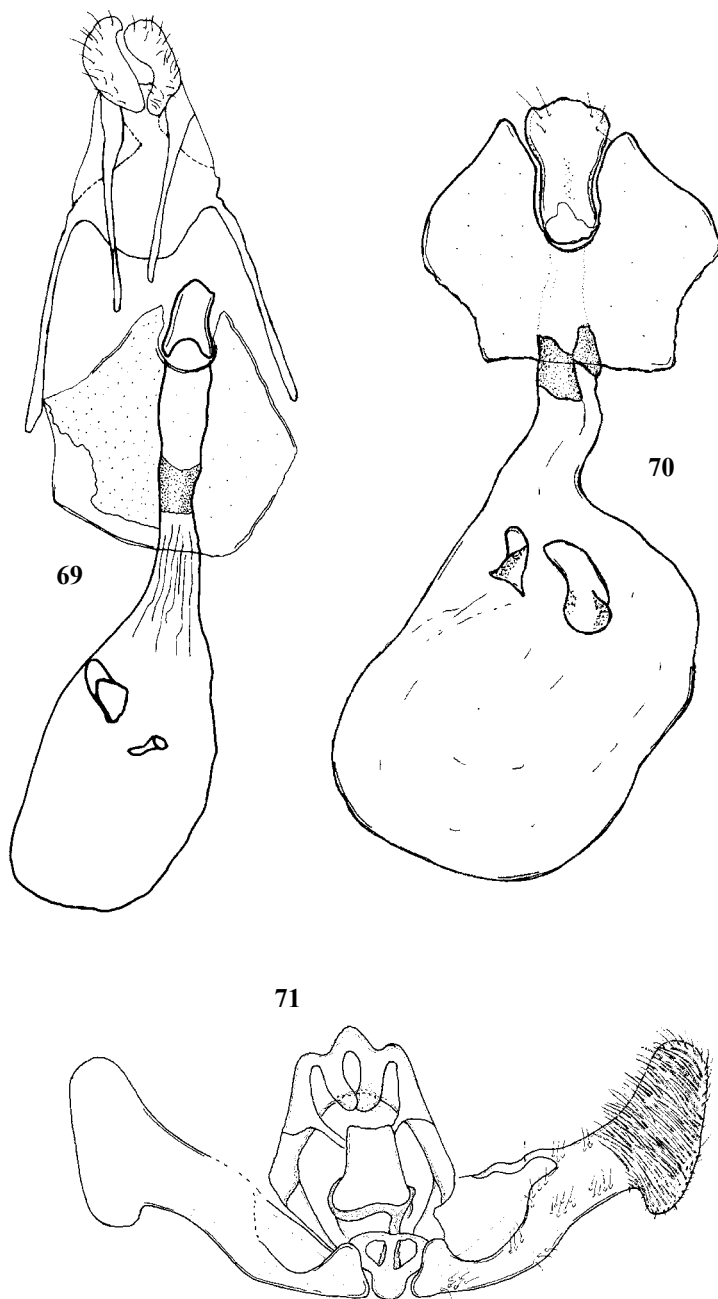

Figs 69-71 – Genitalia of lepidoptera species - *Eucosma cumulana* (Guenée, 1845), ♀ (gen. praep. PREPT 1063, M. Pinzari) (69); *Eucosma flavispecula* Kuznetsov, 1964, ♀ (gen. praep. PREPT 424, M. Pinzari), (70); *Eucosma albuneana* (Zeller, 1847), ♂ (gen. praep. PREPT 654, M. Pinzari) (71).

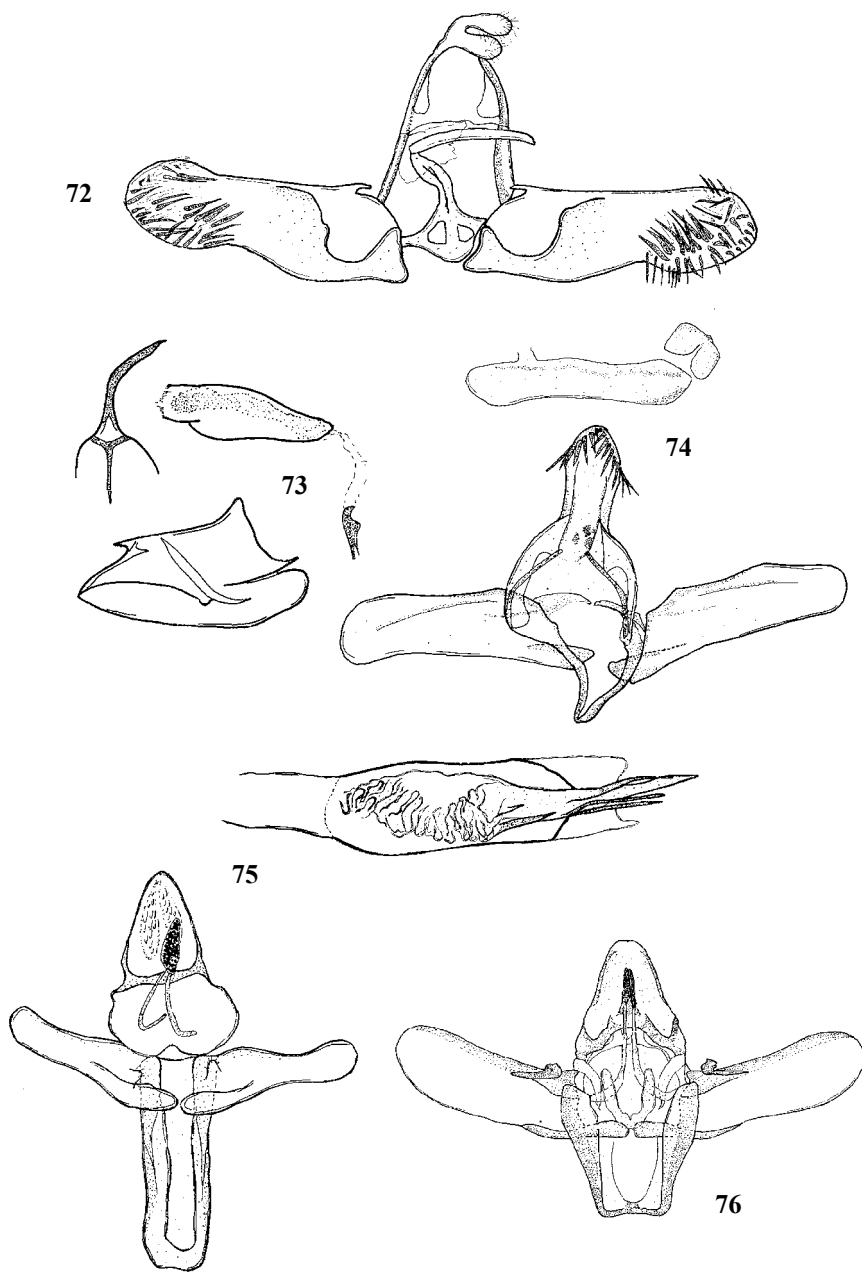

Figs 72-76 – Genitalia of lepidoptera species - *Corticivora piniana* (Herrich-Schäffer, 1851), ♂ (gen. praep. PREPT 1061, M. Pinzari) (72); *Epermenia ochreomaculellus* (Millière, 1854), ♂ (gen. praep. EPER 3, M. Pinzari) (73); *Aphomia zelleri* Joannis, 1932, ♂ (gen. praep. PIRA 64, M. Pinzari) (74); *Delplanqueia dihutella* (Denis & Schiffermüller, 1775), ♂ (gen. praep. PIRA 3, M. Pinzari) (75); *Acrobasis advenella* (Zincken, 1818), ♂ (gen. praep. PIRA 111, M. Pinzari) (76).

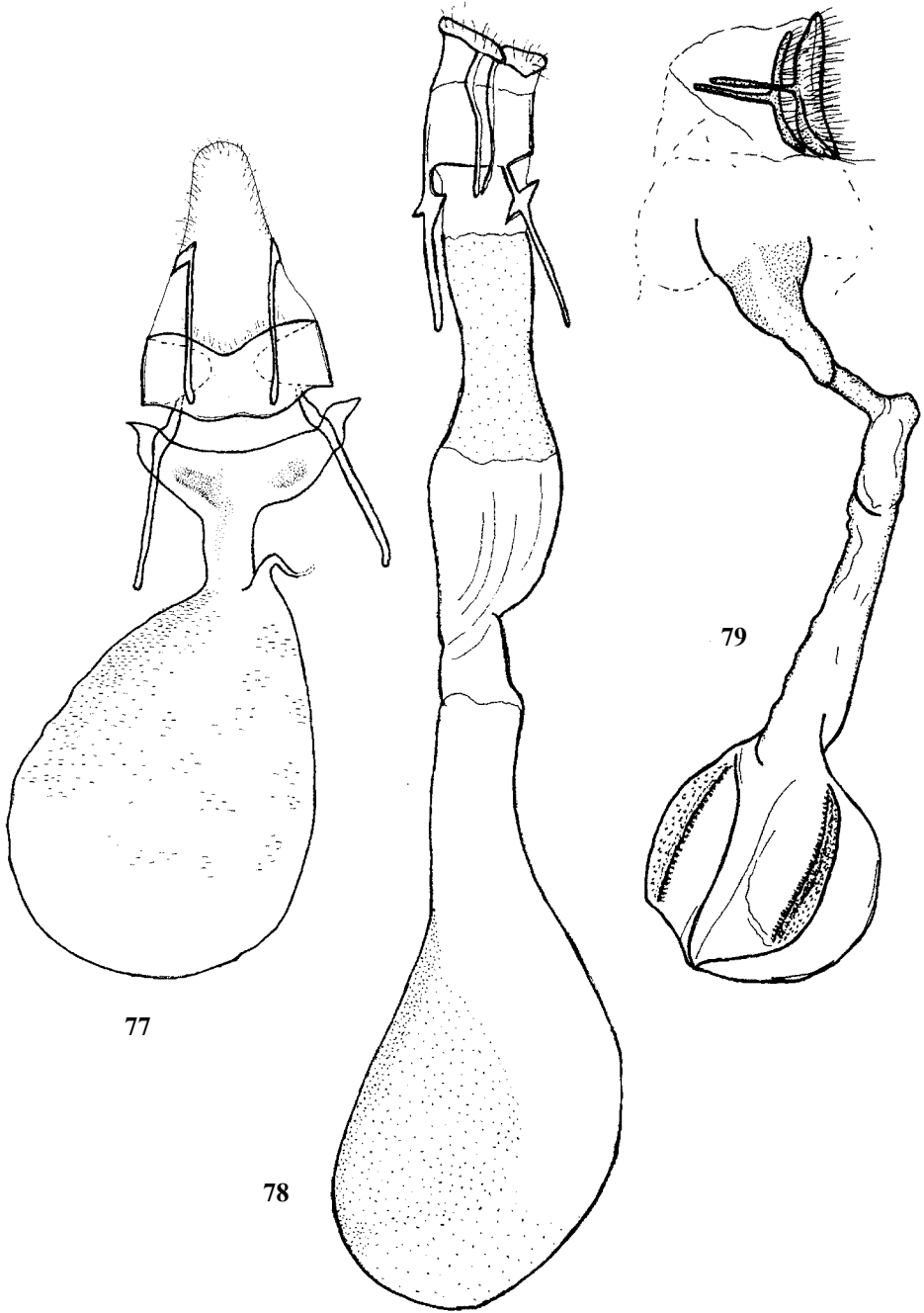

Figs 77-79 – Genitalia of lepidoptera species - *Asartodes zapateri* (Ragonot, 1882), ♀ (gen. praep. 957, A. Zilli) (77); *Scoparia basistrigalis* Knaggs, 1866, ♀ (gen. praep. PYRA 34, M. Pinzari) (78); *Evergestis infirmalis* (Staudinger, 1871), ♀ (gen. praep., A. Zilli) (79).

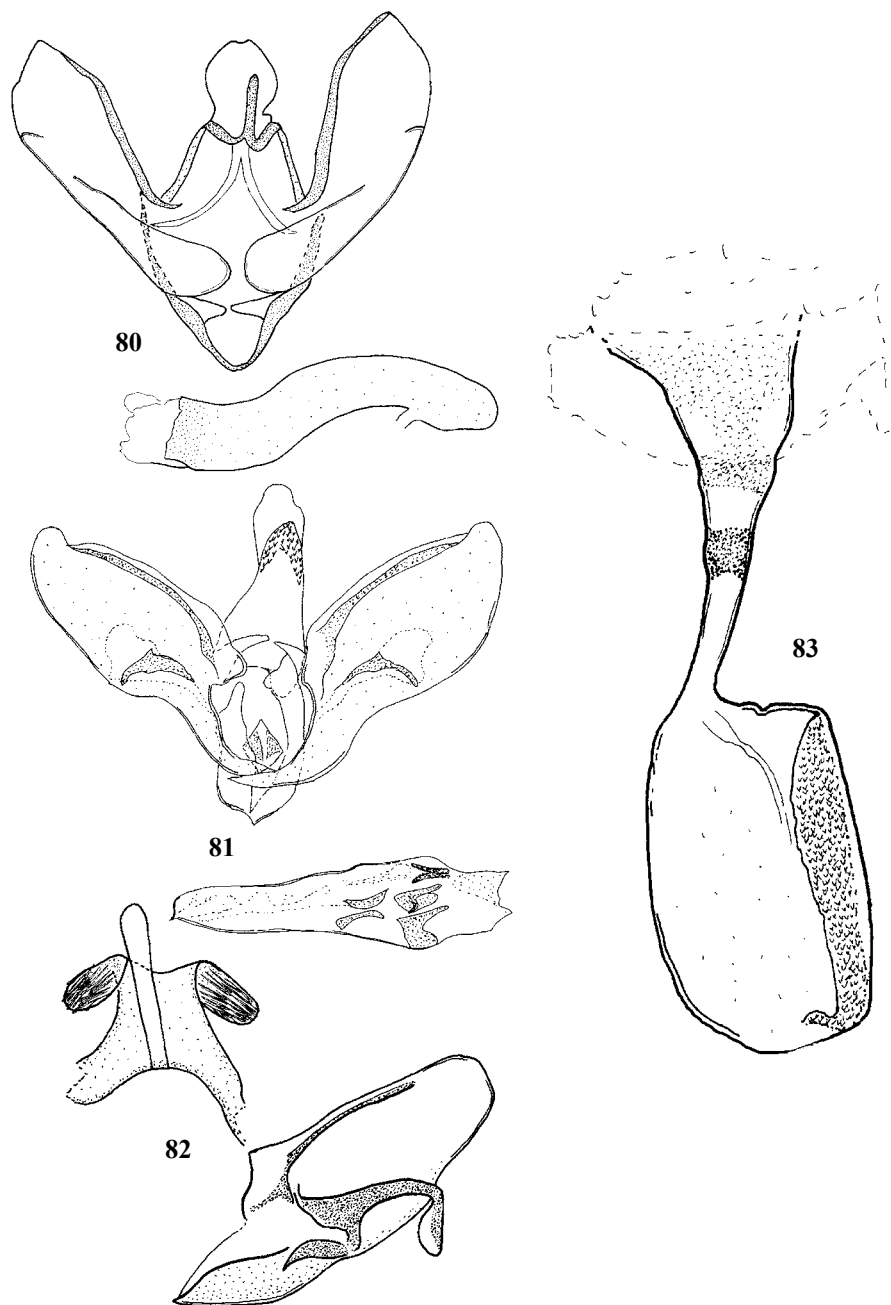

Figs 80-83 – Genitalia of lepidoptera species - *Eudonia lacustrata* (Panzer, 1804), ♂ (gen. praep. PYRA 75, M. Pinzari) (80); *Mecyna lutealis* (Duponchel, 1833), ♂ (gen. praep. PIRA 71, M. Pinzari) (81); *Metasia carnealis* (Treitschke, 1829), ♂ (gen. praep. PIRA 104, M. Pinzari) (82); *Udea nebulalis* (Hübner, 1796), ♀ (gen. praep. PYRA 62, M. Pinzari) (83).

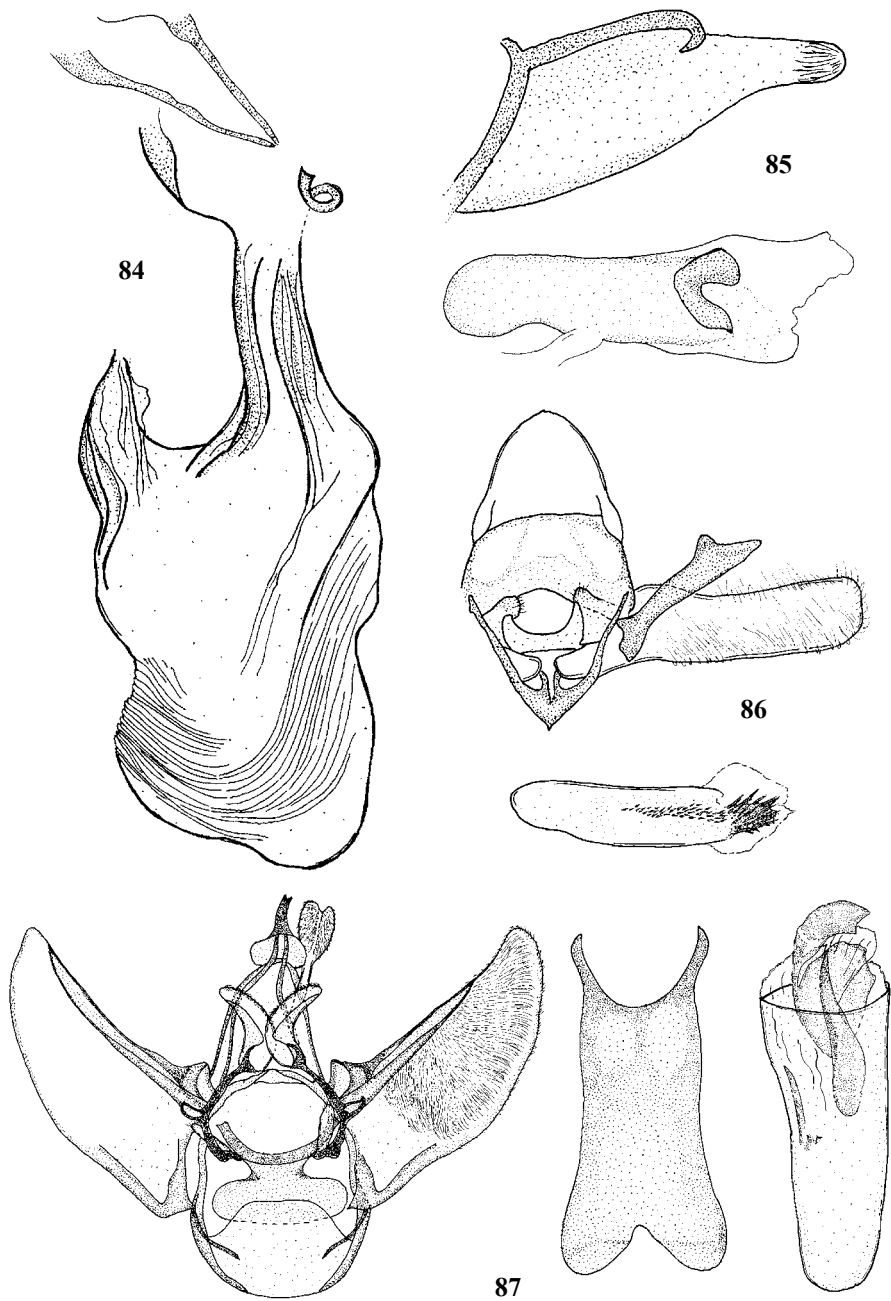

Figs 84-87 – Genitalia of lepidoptera species - *Bryophila felina* (Eversmann, 1852), ♀ (gen. praep. NOCT 50, M. Pinzari) (84); *Idaea spissilimbaria* (Mabille, 1888), ♂ (gen. praep. GEOM 126, M. Pinzari) (85); *Euphyia biangulata* (Haworth, 1809), ♂ (gen. praep. GEOM 233, M. Pinzari) (86); *Eupithecia actaeata* Walderdorff, 1869, ♂ (gen. praep. AZ 1569, A. Zilli) (87).

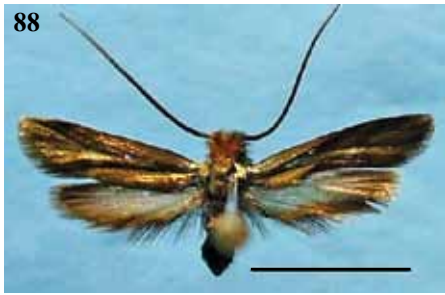

Figs 88-95 – Habitus of lepidoptera species - *Cauchas albi antennella* (Burmman, 1943) (88); *Incurvaria koeneriella* (Zeller, 1839) (89); *Nemapogon picarella* (Clerck, 1759) (90); *Neurothaumasia ankerella* (Mann, 1867) (91); *Tinea murariella* Staudinger, 1859 (92); *Epichnopterix plumella* (Denis & Schiffermüller, 1775) (93); *Apterona crenulella* (Bruand, 1853) (94); *Cedestis subfasciella* (Stephens, 1834) (95). Scale bar = 5 mm.

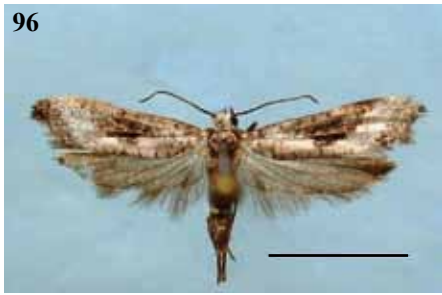

Figs 96-103 – Habitus of lepidoptera species - *Prays fraxinella* (Bjerkander, 1784) (96); *Ypsolopha lucella* (Fabricius, 1775) (97); *Ypsolopha sylvella* (Linnaeus, 1767) (98); *Ypsolopha ustella* (Clerck, 1759) (99); *Agonopterix thapsiella* (Zeller, 1847) (100); *Agonopterix scopariella* (Heinemann, 1870) (101); *Agonopterix arenella* (Denis & Schiffermüller, 1775) (102); *Agonopterix propinquella* (Treitschke, 1835) (103). Scale bar = 5 mm.

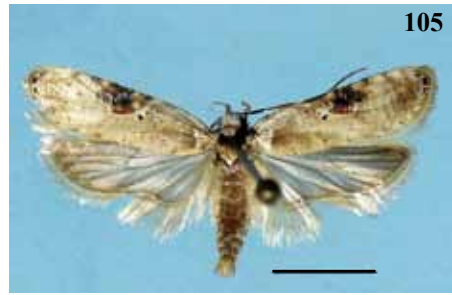

Figs 104-111 – Habitus of lepidoptera species - *Agonopteryx silerella* (Stainton, 1865) (104); *Agonopteryx alstromeriana* (Clerck, 1759) (105); *Agonopteryx conterminella* (Zeller, 1839) (106); *Agonopteryx heracliana* (Linnaeus, 1758) (107); *Agonopteryx cnicella* (Treitschke, 1832) (108); *Agonopteryx selini* (Heinemann, 1870) (109); *Agonopteryx liturosa* (Haworth, 1811) (110); *Agonopteryx doricella* (Wocke, 1849) (111). Scale bar = 5 mm.



Figs 112-119 – Habitus of lepidoptera species - *Depressaria absynthiella* Herrich-Schäffer, 1865 (112); *Depressaria chaerophylli* Zeller, 1839 (113); *Depressaria libanotidella* Schläger, 1849 (114); *Depressaria zelleri* Staudinger, 1879 (115); *Depressaria albipunctella* (Denis & Schiffmüller, 1775) (116); *Depressaria ululana* Rössler, 1866 (117); *Depressaria discipunctella* Herrich-Schäffer, 1854 (118); *Stephensia abbreviatella* (Stainton, 1851) (119). Scale bar = 5 mm.



Figs 120-127 – Habitus of lepidoptera species - *Spuleria flavicaput* (Haworth, 1828) (120); *Haplochrois albanica* Rebel, 1931 (121); *Diurnea lipsiella* (Denis & Schiffermüller, 1775) (122); *Schiffermuelleria schaefferella* (Linnaeus, 1758) (123); *Kasiniana diminutella* (Rebel, 1931) (124); *Hofmannophila pseudospretella* (Stainton, 1849) (125); *Borkausenia fuscescens* (Haworth, 1828) (126); *Herrichia excelsella* Staudinger, 1871 (127). Scale bar = 5 mm.



Figs 128-135 – Habitus of lepidoptera species - *Crassa tinctella* (Hübner, 1796) (128); *Crassa unitella* (Hübner, 1796) (129); *Harpella forficella* (Scopoli, 1763) (130); *Pleurota pungitella* Herrich-Schäffer, 1852 (131); *Coleophora trifariella* Zeller, 1849 (132); *Coleophora recitilineella* Fischer v. Röslerstamm, 1843 (133); *Coleophora serpylletorum* E. Hering, 1889 (134); *Coleophora dignella* Toll, 1961 (135). Scale bar = 5 mm.

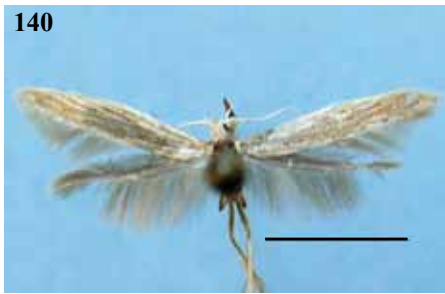

Figs 136-143 – Habitus of lepidoptera species - *Coleophora bilineella* Herrich-Schäffer, 1855 (136); *Coleophora vestianella* (Linnaeus, 1758) (137); *Coleophora thymi* M. Hering, 1942 (138); *Coleophora trochilella* (Duponchel, 1843) (139); *Coleophora adpersella* Benander, 1939 (140); *Symmoca italica* Gozmány, 1962 (141); *Pseudatemelia latipennella* (Jäckh, 1959) (142); *Pseudatemelia josephinae* (Toll, 1956) (143). Scale bar = 5 mm.



Figs 144-151 – Habitus of lepidoptera species - *Eteobalea albiapicella* (Duponchel, 1843) (144); *Metzneria neuropterella* (Zeller, 1839) (145); *Metzneria artificella* (Herrich-Schäffer, 1861) (146); *Metzneria santolinella* (Amsel, 1936) (147); *Eulamprotes atrella* (Denis & Schiffermüller, 1775) (148); *Bryotropha desertella* (Douglas, 1850) (149); *Stenolechia gemmella* (Linnaeus, 1758) (150); *Teleiodes italica* Huemer, 1992 (151). Scale bar = 5 mm.

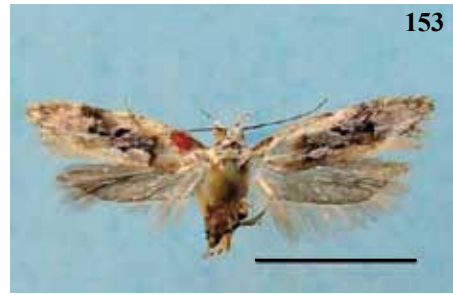

Figs 152-159 – Habitus of lepidoptera species - *Carpatolechia fugitivella* (Zeller, 1839) (152); *Altenia scriptella* (Hübner, 1796) (153); *Gelechia sestertiella* Herrich-Schäffer, 1854 (154); *Gelechia mediterranea* Huemer, 1991 (155); *Psoricoptera gibbosella* (Zeller, 1839) (156); *Mirificarma maculatella* (Hübner, 1796) (157); *Mirificarma cytisella* (Treitschke, 1833) (158); *Filatima spurcella* (Duponchel, 1843) (159). Scale bar = 5 mm.



Figs 160-167 – Habitus of lepidoptera species - *Neofriseria peliella* (Treitschke, 1835) (160); *Neofriseria singula* (Staudinger, 1876) (161); *Scrobipalpa amseli* Povolny, 1966 (162); *Klimeschiopsis kiningerella* (Duponchel, 1843) (163); *Caryocolum tischeriella* (Zeller, 1839) (164); *Caryocolum alsinella* (Zeller, 1868) (165); *Caryocolum amaurella* (M. Hering, 1924) (166); *Caryocolum cauligenella* (Schmid, 1863) (167). Scale bar = 5 mm.



Figs 168-175 – Habitus of lepidoptera species - *Caryocolum leucothoracellum* (Klimesch, 1953) (168); *Caryocolum schleichi* (Christoph, 1872) (169); *Caryocolum marmorea* (Haworth, 1828) (170); *Caryocolum kroesmanniella* (Herrich-Schaffer, 1854) (171); *Pogochaetia solitaria* Staudinger, 1879 (172); *Nothris lemniscella* (Zeller, 1839) (173); *Phtheochroa sodaliana* (Haworth, 1811) (174); *Cochylimorpha meridiana* (Staudinger, 1859) (175). Scale bar = 5 mm.

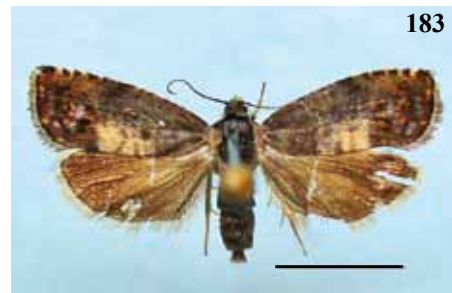

Figs 176-183 – Habitus of lepidoptera species - *Cochylimorpha perfusana* (Guenée, 1845) (176); *Gynnidomorpha luridana* (Gregson, 1870) (177); *Archicnephasia hartigi* Razowski, 1983 (178); *Eucosma cumulana* (Guenée, 1845) (179); *Eucosma albunea* (Zeller, 1847) (180); *Corticivora piniana* (Herrich-Schäffer, 1851) (181); *Cydia pyrivora* (Danilevsky, 1947) (182); *Pammene herichiana* (Heinemann, 1854) (183). Scale bar = 5 mm.



Figs 184-191 – Habitus of lepidoptera species - *Pammene regiana* (Zeller, 1849) (184); *Pammene aurita* Razowski, 1991 (185); *Trachonitis cristella* (Denis & Schiffermüller, 1775) (186); *Elegia fallax* (Staudinger, 1881) (187); *Delplanqueia dilutella* (Denis & Schiffermüller, 1775) (188); *Sciota imperialella* (Ragonot, 1887) (189); *Selagia spadicella* (Hübner, 1796) (190); *Acrobasis repandana* (Fabricius, 1798) (191). Scale bar = 5 mm.



Figs 192-199 – Habitus of lepidoptera species - *Acrobasis advenella* (Zincken, 1818) (192); *Acrobasis legatea* (Haworth, 1811) (193); *Acrobasis obtusella* (Hübner, 1796) (194); *Megasis rippertella* (Zeller, 1839) (195); *Seeboldia korgosella* Ragonot, 1887 (196); *Asartodes zapateri* (Ragonot, 1882) (197); *Euzopherodes charlottae* (Rebel, 1914) (198); *Homoeosoma inustella* Ragonot, 1884 (199). Scale bar = 5 mm.

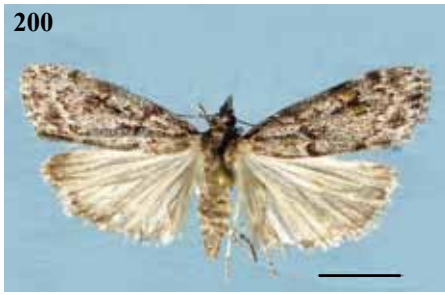

Figs 200-207 – Habitus of lepidoptera species - *Scoparia basistrigalis* Knaggs, 1866 (200); *Eudonia lacustrata* (Panzer, 1804) (201); *Eudonia laetella* (Zeller, 1846) (202); *Eudonia delunella* (Stainton, 1849) (203); *Scoparia ganevi* Leraut, 1985 (204); *Agriphila selasella* (D.&S., 1775) (205); *Catoptria permutatellus* (Herrich-Schaffer, 1848) (206); *Cynaeda dentalis* (Denis & Schiffermüller, 1775) (207). Scale bar = 5 mm.



Figs 208-215 – Habitus of lepidoptera species - *Atralata albofascialis* (Treitschke, 1829) (208); *Eurrhysis pollinalis* (Denis & Schiffermüller, 1775) (209); *Evergestis infirmalis* (Staudinger, 1871) (210); *Evergestis umbrosalis* (Fischer v. Röslerstamm, 1842) (211); *Udea fulvalis* (Hübner, 1809) (212); *Udea prunalis* (Denis & Schiffermüller, 1775) (213); *Udea nebulalis* (Hübner, 1796) (214); *Udea olivalis* (Denis & Schiffermüller, 1775) (215). Scale bar = 5 mm.



Figs 216-223 – Habitus of lepidoptera species - *Paracorsia repandalis* (Denis & Schiffermüller, 1775) (216); *Loxostege manualis* (Geyer, 1832) (217); *Ecpyrrhorrhoe rubiginalis* (Hübner, 1796) (218); *Ecpyrrhorrhoe diffusalis* (Guenée, 1854) (219); *Pyrausta castalis* Treitschke, 1829 (220); *Pyrausta ostrinalis* (Hübner, 1796) (221); *Pyrausta coracinalis* Leraut, 1982 (222); *Anania lancealis* (Denis & Schiffermüller, 1775) (223). Scale bar = 5 mm.



Figs 224-231 – Habitus of lepidoptera species - *Anania crocealis* (Hübner, 1796) (224); *Mecyna lutealis* (Duponchel, 1833) (225); *Mecyna trinalis* (Denis & Schiffermüller, 1775) (226); *Metasia carnealis* (Treitschke, 1829) (227); *Poecilocampa populi* (Linnaeus, 1758) (228); *Idaea spissilimbaria* (Mabille, 1888) (229); *Catocala optata* (Godart, 1824) (230); *Bryophila felina* (Eversmann, 1852) (231). Scale bar = 5 mm.

RIASSUNTO

I Lepidotteri del comprensorio del Monte Cagno (Lazio, Italia centrale), un'area ad elevata diversità lepidotterologica (Lepidoptera).

Nel lavoro si riportano i dati relativi ad oltre 40 anni di ricerche lepidotterologiche condotte in una ristretta area dell'Appennino Centrale, con precisione nei dintorni del Sito di Interesse Comunitario "Monte Cagno e Colle Pratoguerra" (SIC IT6020028), in provincia di Rieti. Dal 1967 al 2010 sono state registrate ed identificate 1504 specie di Lepidotteri, di cui oltre 100 inedite per l'Italia centrale o peninsulare e 13 nuove per la fauna italiana: *Stephensia abbreviatella* (Stainton, 1851), *Haplochrois albanica* (Rebel & Zerny, 1832), *Scrobipalpa amseli* Povolny, 1966, *Caryocolum tricolorella* (Haworth, 1812), *C. kroesmanniella* (Herrich-Schäffer, 1854), *Eucosma cumulana* (Guenée, 1845), *Pammene herrichiana* (Heinemann, 1854), *Sciota imperialella* (Ragonot, 1887), *Seeboldia korgosella* Ragonot, 1887, *Scoparia ganevi* Leraut, 1985, *Asartodes zapateri* (Ragonot, 1882), *Evergestis infirmalis* (Staudinger, 1871) and *Idaea spissilimbaria*, (Mabille, 1888).

REFERENCES

- ALBERS, T., VON. 1940. Beiträge zur Kenntnis der Gattung *Boarmia* Tr. (Geom. Pal.). I. *Boarmia correptaria* Z. und ihre Stellung im System. Zeitschrift des Wiener Entomologen-Vereins, 25: 65-69, pls 12-13.
- ALBERS, T., VON. 1941. Beiträge zur Kenntnis der Gattung *Boarmia* Tr. (Geom. Pal.) II. Die männlichen Genitalarmaturen der europäischen und nordafrikanischen Boarmien. Mitteilungen der Münchner entomologische Gesellschaft, 31: 948-982.
- ALBERS, T., VON & G. WARNECKE. 1941. Beiträge zur Kenntnis marokkanischer Boarmien (Lep. Het. Geometr.). Mitteilungen der Münchner entomologische Gesellschaft, 31: 110-145, pls 2-4.
- ARENBERGER, E., GAEDIKE, R., SCHOLZ, A. & S. ZANGHERI. 1995. Lepidoptera Urodoidea, Schreckensteinoidea, Epermenioidea, Alucitoidea, Pterophoroidea, Copromorpoidea, 1-13. In: Minelli, A., Ruffo, S. & S. La Posta (eds), Checklist delle specie della fauna italiana, 86. Calderini, Bologna.
- ÁRNYAS, E., BEREZKI, J., TÓTH, A., PECSENYE, K. & Z. VARGA. 2006. Egg-laying preferences of the xerophilous ecotype of *Maculinea alcon* (Lepidoptera, Lycaenidae) in the Aggtelek National Park. European Journal of Entomology, 103 (3): 587-595.
- BALDIZZONE, G. 1981. Contribuzioni alla conoscenza dei Coleophoridae XXIV. Le specie descritte da W. Krone, J. Mann, K. Prohaska, H. Zerny. Folia entomol. hungarica, 42: 5-12.
- BALDIZZONE, G. 1982a. Contributions a la connaissance des Coleophoridae, XXV. Les taxa decrits par H. Rebel (II partie). Linneana Belgica, 8 (10): 425-438.
- BALDIZZONE, G. 1982b. Contributions a la connaissance des Coleophoridae, XXX. Nouvelles especes du genre *Coleophora* Hübner de France, Espagne, Maroc et Iles Canaries (Coleophoridae). Nota lepidopterologica, 5 (2/3): 57-76.
- BALDIZZONE, G. 1985. Nuove sinonimie nel genere *Coleophora* Hübner (IV). Contribuzione alla conoscenza dei Coleophoridae, XL (Lepidoptera). Rivista piemontese di Storia naturale, 6: 181-198.
- BALDIZZONE, G. 1986. Contributions a la connaissance des Coleophoridae. XLII. Sur quelques Coleophoridae d'Espagne (2me partie: Especies nouvelles pour la Faune espagnole, ou peu connues). Nota lepidopterologica, 9 (1/2): 2-34.
- BALDIZZONE, G., GOZMANY, L., HUEMER, P., KARSHOLT, O., LVOVSKY, A., PARENTI, U., PASSERIN D'ENTREVES, P., RIEDL, T., VARALDA, P.G. & S. ZANGHERI. 1995. Lepidoptera Gelechioidea,

- 1-9. In: Minelli, A., Ruffo, S. & S. La Posta (eds), Checklist delle specie della fauna italiana, 83. Calderini, Bologna.
- BALLETTO, E., CAMPORESI, S., CASSULO, L.A., FIUMI, G., KARSHOLT, O. & S. ZANGHERI. 1995. Lepidoptera Cossioidea, Sesioidea, Zygaenoidea, Choreutoidea, 1-8. In: Minelli, A., Ruffo, S. & S. La Posta (eds), Checklist delle specie della fauna italiana, 84. Calderini, Bologna.
- BALLETTO, E. & L.A. CASSULO. 1995. Lepidoptera Hesperioidea, Papilionoidea, 1-11. In: Minelli, A., Ruffo, S. & S. La Posta (eds), Checklist delle specie della fauna italiana, 89. Calderini, Bologna.
- BALLETTO, E., BONELLI, S. & L.A. CASSULO. 2006. Insecta Lepidoptera Papilionoidea (Rhopalocera), 257-261 + CDRom. In: Ruffo, S. & F. Stoch (eds), Checklist and distribution of the Italian fauna. Memorie del Museo Civico di Storia naturale di Verona, (2) (Scienze della Vita) 17.
- BARANIAK, E. 2007. Taxonomic revision of the genus *Plutella* Schrank, 1802 (Lepidoptera: Plutellidae) from the Palaearctic region with notes on its phylogeny. *Polskie Pismo entomologiczne*, 76 (Suppl.): 1-90.
- BARANIAK, E., GAEDIKE, R., KARSHOLT, O., TRIBERTI, P. & S. ZANGHERI. 1995. Lepidoptera Tineoidea II, 1-9. In: Minelli A., Ruffo, S. & S. La Posta (eds), Checklist delle specie della fauna italiana, 82. Calderini, Bologna.
- BASSI, G. 1998. 350 - *Pseudatemelia latipennella* (Jäckh, 1959). In: Segnalazioni faunistiche italiane. Bollettino della Società entomologica italiana, 130 (2): 183-188.
- BASSI, G., PASSERIN D'ENTREVES, P., SPEIDEL, W. & S. ZANGHERI. 1995. Lepidoptera Pyraloidea, 1-28. In: Minelli, A., Ruffo, S. & S. La Posta (eds), Checklist delle specie della fauna italiana, 87. Calderini, Bologna.
- BENGTSSON, B.A. 1998. Scythrididae. Microlepidoptera of Europe, 2. Apollo Books, Stenstrup, 301 pp.
- BERECZKI, J., PECSENYE, K., PEREGOVITS, L. & Z. VARGA. 2005. Pattern of genetic differentiation in the *Maculinea alcon* species group (Lepidoptera, Lycaenidae) in Central Europe. *Journal of Zoological Systematics and Evolutionary Research*, 43 (2): 157-165.
- BERIO, E. 1985. Lepidoptera: Noctuidae I, Generalità, Hadeninae, Cuculliinae. Fauna d'Italia, 22. Calderini, Bologna, 970 pp., 32 pls.
- BERIO, E. 1991. Lepidoptera: Noctuidae II, Sezione Quadrifide. Fauna d'Italia, 27. Calderini, Bologna, 708 pp., 16 pls.
- BERTACCINI, E. & G. FIUMI. 1999. Bombici e Sfingi d'Italia (Lepidoptera Zygaenidae), 3. Natura-Giuliano Russo Editore, Bologna, 159 pp.
- BERTACCINI, E. & G. FIUMI. 2002. Bombici e Sfingi d'Italia (Lepidoptera Sesioidea), 4. Società per gli studi naturalistici della Romagna, Cesena, 181 pp.
- BERTACCINI, E., FIUMI, G., PARENZAN, P. & A. ZILLI. 2008. Lepidotteri Eteroceri d'Italia. Noctuidae 1. Calpinae, Catocalinae. Natura Edizioni Scientifiche, Bologna, 287 pp.
- BERTACCINI, E., FIUMI, G. & P. PROVERA. 1994. Bombici e Sfingi d'Italia (Lepidoptera Heterocera), 1. Natura-Giuliano Russo Editore, Bologna, 248 pp.
- BERTACCINI, E., FIUMI, G. & P. PROVERA. 1997. Bombici e Sfingi d'Italia (Lepidoptera Heterocera), 2. Natura-Giuliano Russo Editore, Bologna, 256 pp.
- BESHKOV, S., GRASSI, A. & A. ZILLI. 2004. *Caradrina (Paradrina) suscianja* (von Mentzer) in Central Italy (Lepidoptera: Noctuidae). *Esperiana*, 10: 691-692.
- BIDZILYA, O.V. & Y.I. BUDASHKIN. 2009. New records of Lepidoptera from Ukraine. *Proceedings of the zoological Museum of Kiev*, 5: 14-28.
- BLASI, C. 1994. Fitoclimatologia del Lazio. Università "La Sapienza" Roma & Regione Lazio, Roma, 56 pp., 2 maps.
- BLESZYNSKI, S. 1965. Crambinae. Microlepidoptera Palaearctica, 1. G. Fromme, Wien, XLVII + 553 pp., 133 pls.
- BUSZKO, J. 1977. Alucitidae. Klucze do oznaczania owadów Polski, 27 (38): 1-18.

- BUSZKO, J. 1978. Ethmiidae, Blastobasidae. Klucze do oznaczania owadów Polski, 27 (36): 1-32.
- BUSZKO, J. 1981. Lepidoptera: Cemiostomidae, Phyllocnistidae, Lyonetidae, Oinophilidae. Klucze do oznaczania owadów Polski, part 27, 118 (25-28): 1-58.
- BUSZKO, J. 1981. Opostegidae. Klucze do oznaczania owadów Polski, 27(5b): 1-12.
- BUSZKO, J. & A.W. SKALSKI. 1980. Epermeniidae, Schreckensteiniidae. Klucze do oznaczania owadów Polski, 27(22-23): 1-36.
- CAPUSE, I. 1968. Insecta Fam. Tineidae. Fauna Republicii Populare Romîne, Insecta, 9 (9): 1-463, 4 pls.
- CHAMBON, J.P. 1999. Atlas des genitalia mâles des Lépidoptères Tortricidae de France et Belgique. Institut National de la Recherche Agronomique, Paris, 400 pp.
- CULOT, J. 1909-1913. Noctuelles et Géomètres d'Europe. Première Partie, Noctuelles, 1. Genève, 220 pp., 38 pls.
- CULOT, J. 1914-1917. Noctuelles et Géomètres d'Europe. Première Partie, Noctuelles, 2. Genève, 243 pp., 39-80 pls.
- CULOT, J. 1917-1919. Noctuelles et Géomètres d'Europe. Deuxième Partie, Géomètres, 3. Genève, 269 pp., 37 pls.
- CULOT, J. 1919-1920. Noctuelles et Géomètres d'Europe. Deuxième Partie Geometres, 4. Genève, 167 pp., 38-70 pls.
- DANNEHL, F. 1927. Sammelreise nach Mittelitalien 1926 und ihre Ergebnisse. Lepidopterologische Rundschau, 1: 11-12, 26-28, 35-37, 46-48.
- DAPPORTO, L. 2009. Speciation in Mediterranean refugia and post-glacial expansion of *Zerynthia polyxena* (Lepidoptera, Papilionidae). Journal of zoological Systematics and evolutionary Research, 48 (3): 229-237.
- DE JONG, R. 1974. Systematics and evolution of the Palaearctic *Spialia* species (Lepidoptera, Hesperiiidae). Tijdschrift voor Entomologie, 117 (6): 225-271.
- ELSNER, G., HUEMER, P. & Z. TOKAR. 1999. Die Palpenmotten (Lepidoptera, Gelechiidae) Mitteleuropas. Bestimmung, Verbreitung, Flugstandort, Lebensweise der Raupen. Slamka, Bratislava, 208 pp.
- ENGLERT, W.D. 1974. Revision der Gattung *Metzneria* Zeller (Lepid., Gelechiidae) mit Beiträgen zur Biologie der Arten. Zeitschrift für angewandte Entomologie, 75: 381-421.
- FAJCIK, J. 2003. Die Schmetterlinge Mittel- und Nordeuropas. Slamka, Bratislava, 172 pp., 38 pls.
- FIBIGER, M. 1990. Noctuidae Europaeae 1. Noctuinae 1. Entomological Press, Sorø, 208 pp.
- FIBIGER, M. 1993. Noctuidae Europaeae 2. Noctuinae 2. Entomological Press, Sorø, 230 pp.
- FIBIGER, M. 1997. Noctuidae Europaeae 3. Noctuinae 3. Entomological Press, Sorø, 418 pp.
- FIBIGER, M. & H.H. HACKER. 2005. Systematic list of the Noctuoidea of Europe (Notodontidae, Nolidae, Arctiidae, Lymantriidae, Erebidae, Micronoctuidae, and Noctuidae). Esperiana, 11: 93-205.
- FIBIGER, M. & H. HACKER. 2007. Noctuidae Europaeae 9. Amphipyriinae-Xyleninae. Entomological Press, Sorø, 410 pp.
- FIBIGER, M., RONKAY, L., STEINER, A. & A. ZILLI. 2009. Noctuidae Europaeae 11. Pantheinae-Bryophilinae. Entomological Press, Sorø, 504 pp.
- FIBIGER, M., RONKAY, L., YELA, J.L. & A. ZILLI. 2010. Noctuidae Europaeae 12. Rivulinae-Euteiliinae, and Micronoctuidae and supplement to volumes 1-11. Entomological Press, Sorø, 451 pp.
- FIUMI, G. & C. FLAMIGNI. 2002. *Euzopherodes charlottae* (Rebel, 1914) specie nuova per l'Italia. Quaderno di Studi e Notizie di Storia naturale della Romagna, 16 (suppl.): 119-122.
- FORSTER, W. & T.A. WOHLFAHRT. 1981. Die Schmetterlinge Mitteleuropas, Spanner (Geometridae). Franckh'sche Verlagsbuchhandlung, Stuttgart, 312 pp., 26 pls.
- FREINA, J.J. DE & T.J. WITT. 1987. Die Bombyces und Sphinges der Westpalaearktis (Insecta, Lepidoptera). Band 1. Noctuoidea: Nolidae, Arctiidae, Syntomidae, Dilobidae, Lymantriidae, Notodontidae, Thaumetopoeidae, Thyretidae. Sphingoidea: Sphingidae. Geome-

- troidea: Axiidae, Drepanidae, Thyatiridae. Bombycoidea: Bombycidae, Brahmaeidae, Endromidae, Lasiocampidae, Lemoniidae, Saturniidae. Forschung & Wissenschaft, München, 708 pp., 46 pls.
- FREINA, J.J. DE & T.J. WITT. 1990. Die Bombyces und Sphinges der Westpalaearktis (Insecta, Lepidoptera). Band 2. Cossioidea: Cossidae, Limacodidae, Megalopygidae. Hepialoidea: Hepialidae. Pyraloidea: Thyridae. Zygaenoidea: Epipyropidae, Heterogynidae. Forschung & Wissenschaft, München, 140 pp., 10 pls.
- FREINA, J.J. DE & T.J. WITT. 1997. Die Bombyces und Sphinges der Westpalaearktis (Insecta, Lepidoptera). Band 4. Sesioidea: Sesiidae. Forschung & Wissenschaft, München, 432 pp., 27 pls.
- FRIESE, G. 1960. Revision der paläarktischen Yponomeutidae unter besonderer Berücksichtigung der Genitalien (Lepidoptera). Beiträge zur Entomologie, 10 (1/2): 1-131, pls 1-3.
- FRIESE, G. 1969. Beiträge zur Insektenfauna der DDR: Lepidoptera - Argyresthiidae. Beiträge zur Entomologie, 19 (7/8): 693-752.
- GAEDIKE, R., HÄTTENSCHWILER, P., KARSHOLT, O., TRIBERTI, P. & S. ZANGHERI. 1995. Lepidoptera Tineoidea I, 1-22. In: Minelli A., Ruffo, S. & S. La Posta (eds), Checklist delle specie della fauna italiana, 81. Calderini, Bologna.
- GAEDIKE, R. 1983. Zweiter Beitrag zur tyrrhenischen Tineidenfauna (Lepidoptera). Reichenbachia, 21 (28): 161-165.
- GAEDIKE, R. 1987. Nachtrag zur revision der gattung *Infurcitinea* Spuler, 1910 (Lepidoptera: Tineidae). Entomologische Abhandlungen, 50 (7): 155-159.
- GIELIS, C. 1996. Pterophoridae. Microlepidoptera of Europe, 1. Apollo Books, Stenstrup, 222 pp.
- GOATER B., RONKAY, L. & M. FIBIGER. 2003. Noctuidae Europaeae 10. Catocalinae & Plusiinae. Entomological Press, Sorø, 452 pp.
- GOATER, B., NUSS, M. & W. SPEIDEL. 2005. Pyraloidea I (Crambidae: Acentropinae, Evergestinae, Heliothelinae, Schoenobiinae, Scopariinae). Microlepidoptera of Europe, 4. Apollo Books, Stenstrup, 304 pp.
- GOZMANY, L.A. 1962. New and interesting symmocoid species in the zoological collection of the Bavarian State, Munich, Germany (Lep. Gelechiidae). Opuscula zoologica, 64: 1-6.
- GOZMANY, L. 1978. Lecithoceridae. Microlepidoptera Palaearctica, 5, G. Fromme & Co., Wien, 306 pp., 93 pls.
- GRASSI, A. & A. ZILLI. 2005. New data on the distribution and ecology of some Italian species of *Eilema* and reappraisal of *Eilema marcida* new rank (Insecta, Lepidoptera: Arctiidae). Aldrovandia, 1: 5-15.
- HACKER, H. 1996. Revision der Gattung *Hadena* Schrank, 1802 (Lepidoptera: Noctuidae). Esperiana, 5: 1-724, pls A-Y.
- HACKER, H.H. 2004. Revision of the genus *Caradrina* Ochseneimer, 1816, with notes on other genera of the tribus Caradrini (Lepidoptera, Noctuidae). Esperiana, 10: 7-690, pls 1-27.
- HACKER, H., RONKAY, L. & M. HREBLAY. 2002. Noctuidae Europaeae 4. Hadeninae 1. Entomological Press, Sorø, 419 pp.
- HANNEMANN, H.J. 1953. Natürliche Gruppierung der europäischen Arten der Gattung *Depressaria* S.L. (Lep. Oecoph.). Mitteilungen aus den Zoologischen Museum in Berlin, 29 (2): 269-331, pls 5-35.
- HANNEMANN, H.J. 1995. Flashleibmotten (Depressariidae). Die Tierwelt Deutschlands, 69: 1-193.
- HÄTTENSCHWILER, P. 1997. Psychidae - Sackträger, 165-308. In: Lepidopterologen-Arbeitsgruppe, Schmetterlinge und ihre Lebensräume, 2. Pro Natura - Schweizerischer Bund für Naturschutz, Basel.
- HAUSMANN, A. 2001. The Geometrid Moths of Europe, 1. Introduction, Archearinae, Orthostixinae, Desmobathrinae, Alsophilinae, Geometrinae. Apollo Books, Stenstrup, 600 pp.
- HAUSMANN, A. 2004. The Geometrid Moths of Europe, 2. Sterrhinae. Apollo Books, Stenstrup, 600 pp.

- HIGGINS, L.G. 1975. The Classification of European Butterflies. Collins, London, 320 pp.
- HIGGINS, L.G. & N.D. RILEY. 1970. A field guide to the Butterflies of Britain and Europe. Collins, London, 380 pp.
- HUEMER, P. 1988. A taxonomic revision of *Caryocolum* (Lepidoptera: Gelechiidae). Bulletin of the British Museum (Natural History), (Entomology) 57 (3): 439-571.
- HUEMER, P. 1998. Neue Erkenntnisse zur Identität und Verbreitung europäischer *Oegoconia*-Arten (Lepidoptera, Autostichidae). Mitteilungen der Münchner entomologische Gesellschaft, 88: 99-117.
- HUEMER, P., & O. KARSHOLT. 1999. Gelechiidae I (Gelechiidae: Teleiodini, Gelechiini). Microlepidoptera of Europe, 3. Apollo Books, Stenstrup, 356 pp.
- HUEMER, P. & O. KARSHOLT. 2002. A review of the genus *Acompsia* Hubner, 1825, with description of new species (Gelechiidae). Nota lepidopterologica, 25 (2/3): 109-151.
- HUEMER, P. & C. MORANDINI. 2008. Biodiversity of Lepidoptera within the area of Valle Vecchia (Carole, Venezia) with special regard to nature conservation aspects. Gortania, 30: 221-254.
- JOHANSSON, R., NIELSEN, E.S., NIEUKERKEN, E.J. VAN & B. GUSTAFSSON. 1990. The Nepticulidae and Opostegidae (Lepidoptera) of North West Europe. Fauna Entomologica Scandinavica, 23 (1/2): 1-739.
- JUTZELER, D. & G. VOLPE. 2005. Confirmation de la dualité du 'Petit Sylvandre' diagnostiquée par Leraut (1990). 1^{ère} partie: clarifications nomenclaturales et comparaison des stades larvaires d'*Hipparchia alcyone* Denis et Schiffermüller (1775) et d'*H. genava* Fruhstorfer (1908) (Lepidoptera: Nymphalidae, Satyrinae). Linneana belgica, 20 (4): 145-157.
- KARISCH, T. & M. PINZARI. 2010. *Cydia molybdana* (CONSTANT, 1884) - a valid species (Lepidoptera: Tortricidae: Olethreutinae). Beiträge zur Entomologie, 60 (2): 463-470.
- KARSHOLT, O., NIEUKERKEN, E.J. VAN, WHITEBREAD, S. & S. ZANGHERI. 1995. Lepidoptera Zeugloptera, Dacnonypha, Exoporia, Monotrysis (= Micropterigoidea, Eriocranioidea, Hepialoidea, Nepticuloidea, Incurvarioidea, Tischerioidea), 1-13. In: Minelli A., Ruffo, S. & S. La Posta (eds), Checklist delle specie della fauna italiana, 80. Calderini, Bologna.
- KARSHOLT, O. & E.J. NIEUKERKEN, VAN (eds). 2010. Lepidoptera. Fauna Europaea Web Service, version 2.2, <http://www.faunaeur.org>
- KARSHOLT, O. & J. RAZOWSKI. 1996. The Lepidoptera of Europe, a distributional checklist. Apollo Books, Stenstrup, pp.380 + CD-Rom.
- KARSHOLT, O. & T. RUTTEN. 2005. The genus *Bryotropha* Heinemann in the western Palaearctic (Lepidoptera, Gelechiidae). Tijdschrift voor Entomologie, 148: 77-207.
- KOSTER, J.C. & S.Y. SINEV. 2003. Momphidae S.L. Microlepidoptera of Europe, 5. Apollo Books, Stenstrup, 387 pp.
- KOZHANCHIKOV, I.V. 1956. Chekhlonosy-meshechnitsy (sem. Psychidae). Fauna SSSR, Nasekomye chshuekrylye, Izdatel'stvo Akademii Nauk SSSR, Moscow-Leningrad, 3(2): 1-516.
- KUZNETZOV, V.I., & S.V. BARYSHNIKOVA. 2003. A brief review of gracillariid moths of the genus *Parornix* Spuler, 1910 (Lepidoptera: Gracillariidae) of the Palaearctic fauna. Entomologicheskoe Obozrenie, 82 (1): 116-137.
- LAAR, W. 1961. Female genitalia of the species of *Depressaria* Hw s.l. (Lepidoptera, Oecophoridae) occurring in the Netherlands. Zoologische Mededelingen, 38 (2): 15-40.
- LASTUVKA, Z. & A. LASTUVKA. 2001. The Sesiidae of Europe. Apollo Books. Stenstrup, 244 pp.
- LASZLÓ, G.M., RONKAY, G., RONKAY, L. & T. WITT. 2007. The Thyatiridae of Eurasia including the Sundaland and New Guinea (Lepidoptera). Esperiana, 13: 1-683, pls 42.
- LERAUT, P. 1990. Contribution à l'étude des Satyrinae de France (Lep. Nymphalidae). Entomologica gallica, 2 (1): 8-19.
- LERAUT, P. 2006. Papillons de nuit d'Europe 1. NAP éditions, Verrières le Buisson, 392 pp.
- LERAUT, P. 2009. Papillons de nuit d'Europe 2. Géomètres. NAP éditions, Verrières le Buisson, 804 pp.

- LERAUT, P. & G.C. LUQUET. 1991. Contribution à l'étude des *Asarta* et *Asartodes* de la région paléarctique (Lep. Pyralidae, Phycitinae). *Entomologica gallica*, 2 (4): 171-185.
- MARION, H. 1953-1955. Revision des Pyraustidae de la faune française. *Revue française de Lepidopterologie*, 14: 123-132, 181-188, 221-227, pl. 1; 15: 41-58.
- MARION, H. 1959-1977. Revision des Pyraustidae de France. *Alexanor*, 1: 15-22, 175-182, pls 2; 2: 11-18, 83-90, 173-180, 297-304, 224-226, pls 3; 3: 306-308; 4: 329-336, 365-372; 8: 71-78, 129-136, 177-184, pls 3; 9: 209-219, 338-344, pl. 1; 10: 21-30.
- MEDVEDEV, G.S. (ed.). 1987. Keys to the Insects of the European Part of the USSR, 4. Lepidoptera, 1. Nauka Publishers, Leningrad, 991 pp.
- MEDVEDEV, G.S. (ed.) 1989. Keys to the Insects of the European Part of the USSR, 4. Lepidoptera, 1. Nauka Publishers, Leningrad, 1092 pp.
- MINELLI A., RUFFO, S. & S. LA POSTA (eds). 1995. Checklist delle specie della fauna italiana, 80-91. Calderini, Bologna.
- MIRONOV, V. 2003. The Geometrid Moths of Europe, 4. Larentiinae II (Perizomini and Eupitheciini). Apollo Books, Stenstrup, 463 pp.
- MORANDINI, C. & A. ZILLI. 2007. Note su due specie di *Shargacucullia* italiane (Lepidoptera, Noctuidae). *Gortania*, Atti del Museo Friulano di Storia naturale, 28 (2006): 131-138.
- MOSCONI, F. 2008. Prime dati sulla biologia riproduttiva e sull'ecologia di due specie cavernicole affini: *Triphosa dubitata* e *T. dyriata*, 45-49. In: D. Fiacchini, G. Carotti & G. Fusco (eds), Atti del convegno: "Biospeleologia nell'appennino: studi e ricerche su Anfibi e Invertebrati con particolare riferimento all'Appennino Umbro-Marchigiano". Parco Naturale Regionale della Gola Rossa e di Frasassi, San Vittore di Genga, 8-9 Marzo 2008.
- NAUMANN, C.M., TARMANN, G.M. & W.G. TREMEWAN. 1999. The Western Palearctic Zygaenidae. Apollo Books. Stenstrup, 304 pp.
- NIELSEN, E.S. & E. TRAUOGOTT-OLSEN. 1978. A reassessment of the genus *Stephensia* Stainton, 1858 (Lepidoptera: Elachistidae). *Entomologist's Gazette*, 29: 183-200.
- PALM, E. 1989. Nordeuropas Prydvinger (Lepidoptera: Oecophoridae). *Danmarks Dyreliv*, 4, 247 pp.
- PARENTI, U. 2000. A guide to the Microlepidoptera of Europe. Museo Regionale di Scienze Naturali, Torino, 426 pp.
- PARENZAN, P. & A. HAUSMANN. 1994. Specie del genere *Xanthoroe* presenti in Italia meridionale e descrizione di *Xanthoroe vidanoi* n. sp. (Lepidoptera Geometridae). *Memorie della Società entomologica italiana*, 72 (1993): 491-497.
- PARENZAN, P. & S. SCALERCIO. 2001. Presenza di *Setina irrorella* (Linnaeus, 1758) in Italia meridionale e di *Setina roscida* (Denis & Schiffermüller, 1775) in Abruzzo; considerazioni sulle specie europee del genere *Setina* Schranck (Lepidoptera: Arctiidae, Lithosiinae). *Entomologica*, 35: 89-101.
- PATZAK, H. 1976. Zur Identität der Arten um *Coleophora silenella* Herrich-Schäffer, 1855 (Lepidoptera, Coleophoridae). *Deutsche entomologische Zeitschrift*, 23 (1/3): 157-164.
- PETERSEN, G. VON. 1957. Die Genitalien der paläarktischen Tineiden (Lepidoptera: Tineidae). *Beiträge zur Entomologie* 7 (1/2): 55-176; (3/4): 338-379.
- PETERSEN, G. 1959. Ergebnisse der Untersuchung indeterminierter paläarktischen Tineiden aus dem Zoologischen Museum Berlin und der Sammlung H.G. Amsel / Karlsruhe (Lep.). *Deutsche entomologische Zeitschrift*, 6 (1/3): 152-159.
- PETERSEN, G. 1983. Revision der Gattung *Triaxomera* Zagulaiev mit Bemerkungen zur Phylogenie der Nemapogoninae (Lepidoptera, Tineidae). *Entomologische Abhandlungen*, 46 (9): 177-196.
- PETERSEN, G. 1969. Beiträge zur Insektenfauna der DDR: Lepidoptera - Tineidae. *Beiträge zur Entomologie*, 19 (3/6): 311-388.
- PIERCE, F.N. & J.W. METCALFE. 1935. The Genitalia of the Tineid Families of the Lepidoptera of the British Islands., 116 pp., 68 pls.

- PIERCE, F.N. & J.W. METCALFE. 1938. The Genitalia of the British Pyrales with the Deltoids and Plumes., 69 pp., 29 pls.
- PINZARI, M. 1984. Alcune osservazioni su *Thecla betulae* L. nei dintorni di Vallemare (Monti Reatini) (Lepidoptera, Lycaenidae). Bollettino dell'Associazione romana di Entomologia, 37 (1982): 7-11.
- PINZARI, M. 2000. Il comportamento territoriale di *Melitaea trivia* ([Denis & Schiffermüller], 1775) (Lepidoptera, Nymphalidae). Bollettino dell'Associazione romana di Entomologia, 55 (1/4): 67-134.
- PINZARI, M. [JR] 2004. Il comportamento riproduttivo di lepidotteri: *Neohipparchia statilinus* e altri Satiridi. Ms thesis (Biology), University of Rome "La Sapienza", Rome (unpublished).
- PINZARI, M. [JR] 2009a. Corteggiamento e meccanismi di isolamento riproduttivo in due specie criptiche di farfalle del genere *Hipparchia*. PhD thesis (Evolutionary Biology), University of Rome "Tor Vergata", Rome, <http://dspace.uniroma2.it/dspace/index.jsp>
- PINZARI, M. [JR] 2009b. A comparative analysis of mating recognition signals in Graylings: *Hipparchia statilinus* vs. *H. semele* (Lepidoptera: Nymphalidae, Satyrinae). Journal of Insect Behavior, 22: 227-244.
- PINZARI, M., PINZARI, M. & V. SBORDONI. 2010. Adult demography, dispersion and behaviour of *Hipparchia statilinus* (Lepidoptera, Nymphalidae, Satyrinae). 6th Ecology and Behavior Meeting, Société Ecologique à Responsabilité Limitée, Tours 2010 (abstract book): 81.
- PINZARI, M., PINZARI, M. & A. ZILLI. 2006. Nuovi dati sui Tortricidi italiani (Lepidoptera, Tortricidae). Bollettino dell'Associazione romana di Entomologia, 61 (1/4): 53-101.
- PINZARI, M. & C. PROLA. 2003. Nuovi dati sulle Sesiidae della fauna italiana (Lepidoptera Sesiidae) Bollettino della Società entomologica italiana, 134 (3): 265-272.
- PINZARI, M., SANTONICO, M., PENNAZZA, G., MARTINELLI, E., CAPUANO, R., PAOLESSE, R., DI RAO, M., DI NATALE, C., SBORDONI, V. & A. D'AMICO. 2010. Electronic nose detection of the chemical communications between butterflies: a preliminary account. XV Conferenza Nazionale Associazione Italiana Sensori e Microsistemi, Messina 2010 (book of abstracts): 20-21.
- POVOLNY, D. 2002. Iconographia tribus Gnorimoschemini (Lepidoptera, Gelechiidae) Regionis Palaearcticae. Slamka, Bratislava, 110 pp., 87 pls.
- PROLA, C., PROVERA, P., RACHELI, T. & V. SBORDONI. 1977. I macrolepidotteri dell'Appennino Centrale. Parte II. Noctuidae. Bollettino dell'Associazione romana di Entomologia, 32 (1/4): 1-238.
- PROLA, C., PROVERA, P., RACHELI, T. & V. SBORDONI. 1978. I macrolepidotteri dell'Appennino Centrale. Parte I. Diurna, Bombyces e Sphinges. Fragmenta Entomologica, 14: 1-217.
- PROLA, C. & T. RACHELI. 1979. I Geometridi dell'Italia centrale, Parte I: Oenochrominae, Hemitheinae, Sterrhinae, Larentiinae (Pars). Bollettino dell'Istituto di Entomologia dell'Università di Bologna, 34: 191-246.
- PROLA, C. & T. RACHELI. 1980. I Geometridi dell'Italia centrale, Parte II: Larentiinae, Ennominae. Bollettino dell'Istituto di Entomologia dell'Università di Bologna, 35: 29-108.
- RAGONOT, E.L. 1887. Diagnoses d'espèces nouvelles de Phycitidae d'Europe et des Pays limitrophes. Annales de la Société Entomologique de France, (6) 7 (3): 225-260.
- RAINERI, V. & S. ZANGHERI. 1995. Lepidoptera Drepanoidea, Axioidea, Geometroidea, 1-36. In: Minelli A., Ruffo, S. & S. La Posta. (eds), Checklist delle specie della fauna italiana, 90. Calderini, Bologna.
- RAINERI, V. & A. ZILLI. 1995. Lepidoptera Noctuoidea, 1-47. In: Minelli A., Ruffo, S. & S. La Posta (eds), Checklist delle specie della fauna italiana, 91. Calderini, Bologna.
- RAINERI, V., ZANGHERI, S. & A. ZILLI. 1995. Lepidoptera Thyridoidea, Lasiocampoidea, Bombycoidea, 1-6. In: Minelli A., Ruffo, S. & S. La Posta (eds), Checklist delle specie della fauna italiana, 88. Calderini, Bologna.

- RAZOWSKI, J. 1970. Microlepidoptera Palaearctica, 3: Cochyliidae. G. Fromme & Co., Wien, XIV + 528 pp., 161 pls.
- RAZOWSKI, J. 1978. Motyle (Lepidoptera) Polski, III. Heteroneura, Adeloidea. Monografie Fauny Polski, 8: 1-137, 11 pls.
- RAZOWSKI, J. 1984. Microlepidoptera Palearctica, 6: Tortricini. Braun, Karlsruhe, XIV + 376 pp., 101 pls.
- RAZOWSKI, J. 1990. Motyle (Lepidoptera) Polski. Coleophoridae. Monografie Fauny Polski, 18 (16): 1-270.
- RAZOWSKI, J. 2002. Tortricidae of Europe, 1. Tortricinae and Chlidanotinae. Slamka, Bratislava, 247 pp.
- RAZOWSKI, J. 2003. Tortricidae of Europe, 2. Olethreutinae. Slamka, Bratislava, 301 pp.
- RAZOWSKI, J. & J. WOJTUSIAK. 1978a. Family-group taxa of the Adeloidea (Lepidoptera). Polskie Pismo entomologiczne, 48: 3-18.
- RAZOWSKI, J. & J. WOJTUSIAK. 1978b. Polish genera of Adelidae (Lepidoptera). Polskie Pismo entomologiczne, 48: 19-33.
- ROBINSON, G.S. 1979. Clothes-moths of the *Tinea pellionella* complex: a revision of the world's species (Lepidoptera: Tineidae). Bulletin of the British Museum (Natural History), (Entomology) 38 (3): 1-128.
- ROESLER, R.U. 1973. Microlepidoptera Palaearctica, 4: Phycitinae. Trifine Acrobasiina. G. Fromme, Wien, 752 pp., 159 pls.
- ROESLER, R.U. 1993. Microlepidoptera Palaearctica, 8: Phycitinae. Quadrifine Acrobasiina, 1. Braun, Karlsruhe, 300 pp. + 82 pls.
- RONKAY, G. & L. RONKAY. 1994. Noctuidae Europaeae 6. Cuculliinae 1. Entomological Press, Sorø, 282 pp.
- RONKAY, G. & L. RONKAY. 1995. Noctuidae Europaeae 7. Cuculliinae 2. Entomological Press, Sorø, 224 pp.
- RONKAY, L., YELA, J.L. & M. HREBLAY. 2002. Noctuidae Europaeae 5. Hadeninae 2. Entomological Press, Sorø, 452 pp.
- SATTLER, K. 1967. Microlepidoptera Palaearctica, 2: Ethmiidae. G. Fromme & Co., Wien, 185 pp., 106 pls.
- SAUTER, W. & P. HÄTTENSCHWILER. 1999. Zum System der palaearktischen Psychiden (Psychidae) 2. Teil: Bestimmungsschlüssel für die Gattungen. Nota lepidopterologica, 22 (4): 262-295.
- SCHOLZ, A. & E. JÄCKH. 1994. Taxonomie und Verbreitung der westpaläarktischen *Alucita*-Arten (Lepidoptera: Alucitidae [Orneodidae]). Alexanon, 18 (4) (1993) (Suppl.): 3-63.
- SCIARRETTA, A. & N. ZAHM. 2002. I Macrolepidotteri dell' "Abetina di Rosello" (Abruzzo) con note faunistiche, biogeografiche ed ecologiche. Phytophaga, 12: 25-42.
- SLAMKA, F. 1995. Die Zünslerfalter (Pyraloidea) Mitteleuropas. Slamka, Bratislava, 30 pp., 12 pls.
- SLAMKA, F. 2006. Pyraloidea of Europe (Lepidoptera) 1. Pyralinae, Galleriinae, Epipaschiinae, Cathariinae & Odontiinae. Slamka, Bratislava, 128 pp.
- SLAMKA, F. 2008. Pyraloidea of Europe (Lepidoptera) 2. Crambinae & Schoenobiinae. Slamka, Bratislava, 224 pp.
- SPEIDEL, W. & J. GANEV. 1996. Pyraloidea, 166-196. In: Karsholt, O. & J. Razowski (eds), The Lepidoptera of Europe, a distributional checklist. Apollo Books, Stenstrup.
- SUTTER, R. 1990. Beiträge zur Insektenfauna der DDR: Lepidoptera-Alucitidae. Beiträge zur Entomologie, 40 (1): 113-119.
- TEOBALDELLI, A. 1976. I Macrolepidotteri del Maceratese e dei Monti Sibillini (Appennino Umbro-Marchigiano). Primo contributo alla conoscenza dei Lepidotteri delle Marche. Note ed appunti sperimentali di Entomologia agraria, Perugia, 16: 81-346, map 1, pls 6 b/w + 10 col.
- TINBERGEN, N. 1941. Ethologische Beobachtungen am Samtfalter, *Satyrus semele* L. Journal für Ornithologie, 89 (3): 133-144.

- TINBERGEN, N. 1972. The courtship of the Grayling *Eumenis* (= *Satyris*) *semele* (L.), 197-249. In: N. Tinbergen, The animal in its world: explorations of an ethologist. Field studies 1. London: Allen & Unwin, Harvard University Press.
- TOKÁR, Z., LVOVSKY, A. & P. HUEMER. 2005. Die Oecophoridae s.l. (Lepidoptera) Mitteleuropas. Bestimmung, Verbreitung, Habitat, Bionomie. Slamka, Bratislava, 120 pp.
- TOLL, S. 1959. Micropterygidae, Eriocraniidae, Hepialidae. Klucze do oznaczania owadów Polski, 27 (2-4): 1-49.
- TOLL, S. 1959. Tischeriidae. Klucze do oznaczania owadów Polski, 27 (6): 1-22.
- TOLL, S. 1963. Materialien zur Kenntnis der paläarktischen Arten der Familie Coleophoridae (Lepidoptera). Acta zoologica Cracoviensia, 7 (16): 577-720, 133 pls.
- TOLL, S. 1964. Oecophoridae. Klucze do oznaczania owadów Polski, 27 (35): 1-175.
- TRAUGOTT-OLSEN, E. 1995. Phylogeny of the subfamily Elachistinae s. str. Part. III: Whitebreadiini, with some taxonomic revision and descriptions of new taxa (Lepidoptera, Elachistidae). SHILAP Revista de Lepidopterologia, 23 (92): 417-449.
- TRAUGOTT-OLSEN, E. & NIELSEN, E.S. 1977. The Elachistidae (Lepidoptera) of Fennoscandia and Denmark. Fauna Entomol. Scandinavica, 6. Scandinavian Science Press, Gadstrup, 299 pp.
- TREMATERRA, P. 1995. Lepidoptera Tortricoidea, 1-17. In: Minelli A., Ruffo, S. & S. La Posta (eds), Checklist delle specie della fauna italiana, 85. Calderini, Bologna.
- TREMATERRA, P. 2003. Catalogo dei Lepidoptera Tortricidae della fauna italiana: geonemia, distribuzione in Italia, note biologiche, identificazione. Bollettino di Zoologia agraria e di Bachicoltura, (2) 35 (suppl. 1): 1-270.
- TREMATERRA, P. 2004. Note su undici lepidotteri tortricidi nuovi per la fauna italiana. Bollettino di Zoologia agraria e di Bachicoltura, (2) 36 (2): 221-228.
- VERITY, R. 1940. Le Farfalle diurne d'Italia, 1. Superfamiglia Hesperides. Marzocco (ed.), Firenze, XXXIV + 131 pp., 4 + II pls.
- VERITY, R. 1943. Le Farfalle diurne d'Italia, 2. Divisione Lycaenida. Marzocco (ed.), Firenze, XII + 401 pp., 5-19 + III-IX pls.
- VERITY, R. 1947[-1950]. Le Farfalle diurne d'Italia, 3. Divisione Papilionida. Papilionidae e Pieridae. Marzocco (ed.), Firenze, XVI + 318 pp. (1947), 20-37 + X-XIV pls (1950).
- VERITY, R. 1950[-1951]. Le Farfalle diurne d'Italia, 4. Apaturidae e Nymphalidae. Marzocco (ed.), Firenze, XXV + 380 pp. (1950), 38-54 + XV-XX pls (1951).
- VERITY, R. 1953. Le Farfalle diurne d'Italia, 5. Divisione Papilionoidea, sezione Nymphalina, Famiglia Satyridae. Marzocco (ed.), Firenze, XIX + 354 pp., 55-74 + XXI-XXVI pls.
- WOJTUSIAK, J. 1972. Adelidae. Klucze do oznaczania owadów Polski, 27 (76): 1-53.
- WOJTUSIAK, J. 1976. Heliozelidae, Incurvariidae. Klucze do oznaczania owadów Polski, 27 (7-8): 1-60.
- ZAGULAJEV, A.K. 1964. Tineidae, 2. Nemapogoninae. Fauna of the USSR, Lepidoptera, 4.2. Nauka Publishers, Leningrad, 436 pp.
- ZAGULAJEV, A.K. 1966. The subfamily Scardinae (Lepidoptera, Tineidae) and its new species. Entomologicheskoe Obozrenie, 45 (3): 634-644.
- ZAGULAJEV, A.K. 1975. Clothes Moths (Tineidae), 5. Subfamily Myrmecozelinae. Fauna of the USSR, Lepidoptera, 4.5. Nauka Publishers, Leningrad, 547 pp.
- ZAHIRI, R., KITCHING, I.J., LAFONTAINE, J.D., MUTANEN, M., KAILA, L., HOLLOWAY, J.D. & N. WAHLBERG. 2010. A new molecular phylogeny offers hope for a stable family level classification of the Noctuoidea (Lepidoptera). Zoologica Scripta, doi:10.1111/j.1463-6409.2010.00459.x
- ZAHM, N. 1999. Zusammenhänge zwischen Arealssystemen, vertikaler Verbreitung und Habitatbindung von Faunenelementen am Beispiel der Rhopalocera (Lepidoptera) der Majella (Apennin). Neue entomologische Nachrichten, 42: 1-292.
- ZILLI A., RONKAY, L. & M. FIBIGER. 2005. Noctuidae Europaeae 8. Apameini. Entomological Press, Sorø, 323 pp.

APPENDIX

Index to taxa

In the following register the number indicates the position of the taxon in the systematic list provided in the work.

| | | | | | |
|-----------------------|------|-----------------------------|------|-----------------------------|------|
| <i>abbreviana</i> | 431 | <i>advenella</i> | 566 | <i>albipunctella</i> | 120 |
| <i>abbreviatella</i> | 123 | <i>Aedia</i> | 1150 | <i>albistria</i> | 74 |
| <i>abietella</i> | 559 | <i>aegeria</i> | 821 | <i>albofascialis</i> | 629 |
| <i>abrasana</i> | 383 | <i>aemilianus</i> | 5 | <i>albula</i> | 1459 |
| <i>Abraxas</i> | 851 | <i>aerifrons</i> | 332 | <i>albulata (Perizoma)</i> | 1037 |
| <i>Abrostola</i> | 1176 | <i>aeruginea</i> | 1300 | <i>albulata (Asthena)</i> | 1083 |
| <i>abruptaria</i> | 890 | <i>aescularia</i> | 923 | <i>albuneana</i> | 447 |
| <i>absinthiata</i> | 1055 | <i>Aethes</i> | 349 | <i>alceae</i> | 717 |
| <i>absynthiella</i> | 110 | <i>affinis (Bryotropha)</i> | 217 | <i>alcetas</i> | 772 |
| <i>acaciae</i> | 766 | <i>affinis (Pyropteron)</i> | 330 | <i>alchemillata</i> | 1034 |
| <i>accentifera</i> | 1174 | <i>affinis (Cosmia)</i> | 1258 | <i>alchimiella</i> | 54 |
| <i>aceraria</i> | 924 | <i>Agapeta</i> | 346 | <i>alchymista</i> | 1149 |
| <i>aceris</i> | 1112 | AGDISTINAE | 517 | <i>alciphron</i> | 758 |
| <i>acetosellae</i> | 1255 | <i>Agdistis</i> | 517 | <i>Alcis</i> | 896 |
| <i>achatana</i> | 468 | <i>agenjoi</i> | 33 | <i>alcon</i> | 777 |
| <i>Acherontia</i> | 705 | <i>agestis</i> | 780 | <i>alcyone</i> | 837 |
| <i>Achroia</i> | 535 | <i>Aglais</i> | 804 | <i>Aleimma</i> | 366 |
| <i>Acleris</i> | 367 | <i>aglaja</i> | 795 | <i>alexis</i> | 775 |
| <i>Acompsia</i> | 291 | <i>Aglossa</i> | 540 | <i>alfacariensis</i> | 752 |
| <i>Acontia</i> | 1181 | <i>agnorista</i> | 1179 | <i>algae</i> | 1117 |
| ACONTIINAE | 1180 | <i>Agonopterix</i> | 91 | <i>algira</i> | 1142 |
| <i>Acrobasis</i> | 564 | AGONOXENIDAE | 127 | <i>alliaris</i> | 1047 |
| <i>Acronicta</i> | 1111 | <i>Agriopis</i> | 884 | <i>Allophyes</i> | 1296 |
| ACRONICTINAE | 1111 | <i>Agriphila</i> | 607 | <i>alpella</i> | 78 |
| <i>actaeata</i> | 1052 | <i>Agrius</i> | 704 | <i>alpigenella</i> | 556 |
| <i>acteon</i> | 732 | <i>Agrochola</i> | 1266 | <i>alpina</i> | 682 |
| <i>Actinotia</i> | 1250 | <i>Agrotora</i> | 673 | <i>alpinana</i> | 506 |
| <i>Arctornis</i> | 1456 | <i>Agrotis</i> | 1439 | <i>alsinella</i> | 253 |
| <i>acuminatana</i> | 502 | <i>ahenella</i> | 561 | <i>Alsophila</i> | 923 |
| <i>Adactylotis</i> | 904 | <i>alacella</i> | 287 | <i>alstromeriana</i> | 98 |
| <i>adansoniella</i> | 14 | <i>alba</i> | 952 | <i>Altenia</i> | 233 |
| <i>Adela</i> | 10 | <i>albanensis</i> | 323 | <i>alternata (Macaria)</i> | 856 |
| ADELIDAE | 7 | <i>albanica</i> | 130 | <i>alternata (Epirrhoe)</i> | 994 |
| ADELINAE | 7 | <i>albella</i> | 154 | <i>alternella</i> | 377 |
| <i>adelogrammella</i> | 181 | <i>albiantennella</i> | 13 | <i>alticolana</i> | 385 |
| <i>adippe</i> | 796 | <i>albiapicella</i> | 199 | <i>Alucita</i> | 513 |
| <i>Adscita</i> | 298 | <i>albiceps</i> | 225 | ALUCITIDAE | 513 |
| <i>adspersella</i> | 185 | <i>albicomella</i> | 23 | ALUCITOIDEA | 513 |
| <i>adulatrix</i> | 1162 | <i>albimacula</i> | 1357 | <i>alveus</i> | 727 |
| <i>adusta</i> | 1314 | <i>albiocellaria</i> | 938 | <i>amandus</i> | 784 |
| <i>adustata</i> | 853 | <i>albipuncta</i> | 1372 | <i>Amata</i> | 1481 |

| | | | | | |
|-------------------------|------|-----------------------|------|----------------------|------|
| <i>amaurella</i> | 256 | <i>Aphomia</i> | 532 | <i>asclepiadis</i> | 1177 |
| <i>ambigua</i> | 1236 | <i>apiformis</i> | 52 | <i>Ascotis</i> | 900 |
| <i>Ammoconia</i> | 1307 | <i>Aplasta</i> | 926 | <i>ashworthii</i> | 1419 |
| <i>amoenissima</i> | 1121 | <i>Aplocera</i> | 1080 | <i>asperaria</i> | 862 |
| <i>Amphipoea</i> | 1337 | <i>Apocheima</i> | 878 | <i>aspersa</i> | 1227 |
| <i>Amphipyra</i> | 1210 | <i>Apoda</i> | 294 | <i>Aspilapteryx</i> | 55 |
| AMPHIPYRINAE | 1210 | <i>Apodia</i> | 208 | <i>asseclana</i> | 386 |
| AMPHISBATIDAE | 193 | <i>Apopestes</i> | 1148 | <i>Asteroscopus</i> | 1213 |
| <i>amplana</i> | 490 | <i>Aporia</i> | 744 | <i>Asthena</i> | 1083 |
| <i>amseli</i> | 248 | <i>Aporodes</i> | 626 | <i>atalanta</i> | 802 |
| <i>Anacampsis</i> | 276 | <i>Aporophyla</i> | 1288 | <i>Ateliotum</i> | 20 |
| <i>Anania</i> | 662 | <i>aprilina</i> | 1299 | <i>athalia</i> | 817 |
| <i>Anarsia</i> | 282 | <i>Aproaerema</i> | 275 | <i>Athetis</i> | 1241 |
| <i>Anarta</i> | 1342 | <i>Apterona</i> | 53 | <i>Athrips</i> | 247 |
| <i>anatolica</i> | 1206 | <i>aquilina</i> | 1429 | <i>atomaria</i> | 903 |
| <i>anceps (Peridea)</i> | 1107 | <i>arcania</i> | 824 | <i>atomella</i> | 93 |
| <i>anceps (Apamea)</i> | 1324 | <i>Archicnephasia</i> | 381 | <i>atra</i> | 128 |
| <i>ancilla</i> | 1483 | <i>Archips</i> | 399 | <i>Atralata</i> | 629 |
| <i>Ancylis</i> | 466 | <i>Arctia</i> | 1500 | <i>atrata</i> | 1082 |
| <i>Ancylolomia</i> | 624 | ARCTIIDAE | 1467 | <i>atrella</i> | 211 |
| <i>Ancylosis</i> | 583 | ARCTIINAE | 1486 | <i>atricomella</i> | 125 |
| <i>anella</i> | 534 | <i>arcuella</i> | 424 | <i>atriplicis</i> | 1247 |
| <i>Angerona</i> | 877 | <i>arenacearia</i> | 861 | <i>atropos</i> | 705 |
| <i>anglicella</i> | 56 | <i>arenaria</i> | 899 | <i>atropunctana</i> | 422 |
| <i>angularia</i> | 982 | <i>arenella</i> | 95 | <i>aurago</i> | 1263 |
| <i>Angustalius</i> | 606 | <i>argentana</i> | 378 | <i>aurantiaria</i> | 886 |
| <i>angustana</i> | 348 | <i>argentella</i> | 124 | <i>aurata</i> | 653 |
| <i>angusticolella</i> | 19 | <i>argentina</i> | 1110 | <i>aurifluella</i> | 88 |
| <i>angusticostella</i> | 22 | <i>argiolus</i> | 773 | <i>aurinia</i> | 810 |
| <i>anilis</i> | 1316 | <i>argus</i> | 778 | <i>aurita</i> | 500 |
| <i>ankerella</i> | 36 | <i>Argynnis</i> | 793 | <i>ausonia</i> | 743 |
| <i>Anorthoa</i> | 1390 | <i>argyrella</i> | 552 | <i>Autographa</i> | 1169 |
| ANTEQUERINAE | 197 | <i>Argyresthia</i> | 73 | AUTOSTICHIDAE | 189 |
| <i>anthemidella</i> | 203 | ARGYRESTHIINAE | 73 | <i>aversata</i> | 971 |
| <i>Anthocharis</i> | 741 | <i>argyrognomon</i> | 779 | <i>badiata</i> | 1000 |
| <i>Anthophila</i> | 508 | <i>argyrogrammos</i> | 200 | <i>badiella</i> | 113 |
| <i>anthyllidella</i> | 275 | <i>Argyrotaenia</i> | 403 | <i>baixerasana</i> | 504 |
| <i>Anticlea</i> | 1000 | <i>Aricia</i> | 780 | <i>baja</i> | 1420 |
| <i>Antigastra</i> | 677 | <i>aridus</i> | 519 | <i>bajaria</i> | 885 |
| <i>antiopa</i> | 808 | <i>arion</i> | 776 | <i>bajularia</i> | 929 |
| <i>antiqua</i> | 1451 | <i>aristella</i> | 150 | <i>baptodactylus</i> | 528 |
| <i>antirrhinii</i> | 1205 | <i>Aristotelia</i> | 201 | <i>basistrigalis</i> | 597 |
| <i>Antitype</i> | 1305 | <i>armigera</i> | 1221 | <i>Batia</i> | 145 |
| <i>Apamea</i> | 1317 | <i>armoricanus</i> | 726 | <i>batis</i> | 842 |
| <i>Apatura</i> | 820 | <i>Aroga</i> | 242 | <i>baton</i> | 774 |
| APATURINAE | 820 | <i>artesiaria</i> | 858 | <i>beatricis</i> | 46 |
| <i>apfelbecki</i> | 1238 | <i>artificella</i> | 206 | <i>bella</i> | 604 |
| <i>Aphelia</i> | 408 | <i>Asartodes</i> | 580 | <i>bellargus</i> | 788 |

| | | | | | |
|-----------------------------|------|------------------------|------|-------------------------|------|
| <i>bellieri</i> | 728 | <i>briantiella</i> | 152 | <i>carbonis</i> | 1303 |
| <i>Bembecia</i> | 322 | <i>Brintesia</i> | 840 | <i>Carcharodus</i> | 717 |
| <i>Bena</i> | 1464 | <i>brioniellus</i> | 609 | <i>Carcina</i> | 148 |
| <i>betulae</i> | 760 | <i>briseis</i> | 841 | <i>cardamines</i> | 741 |
| <i>betularia</i> | 883 | <i>britannica</i> | 1015 | <i>cardui (Vanessa)</i> | 803 |
| <i>biangulata</i> | 1028 | <i>brumata</i> | 1032 | <i>cardui (Schinia)</i> | 1217 |
| <i>bicinctana</i> | 426 | <i>brunnealis</i> | 541 | <i>carectellus</i> | 618 |
| <i>bicolorana</i> | 1464 | <i>Bryophila</i> | 1119 | <i>carnealis</i> | 678 |
| <i>bicolorata</i> | 1350 | BRYOPHILINAE | 1117 | <i>carniolica</i> | 305 |
| <i>bicruris</i> | 1353 | <i>Bryotropha</i> | 212 | <i>Carpatolechia</i> | 228 |
| <i>bifaciata</i> | 1036 | <i>bubulcellus</i> | 192 | <i>carthami</i> | 721 |
| <i>bifasciana</i> | 425 | <i>bucephala</i> | 1106 | <i>Caryocolum</i> | 252 |
| <i>bifida</i> | 1093 | <i>buoliana</i> | 464 | <i>cassandra</i> | 735 |
| <i>bifractella</i> | 208 | <i>Cabera</i> | 906 | <i>castalis</i> | 651 |
| <i>bigramma</i> | 1439 | <i>Cabera</i> | 907 | <i>castanea</i> | 1422 |
| <i>bilbaensis</i> | 357 | <i>Cacyreus</i> | 768 | <i>castrensis</i> | 688 |
| <i>bilineata</i> | 997 | <i>Cadra</i> | 593 | <i>Cataclysmes</i> | 980 |
| <i>bilineatella</i> | 161 | <i>caecana</i> | 472 | <i>catalaunalis</i> | 677 |
| <i>bilineella</i> | 171 | <i>caecimacula</i> | 1307 | <i>Catarhoe</i> | 990 |
| <i>bimaculosa</i> | 1295 | <i>caeruleocephala</i> | 1215 | <i>catax</i> | 686 |
| <i>binaria</i> | 848 | <i>caesia</i> | 1360 | <i>Catephia</i> | 1149 |
| <i>bipunctaria</i> | 984 | <i>caesiella</i> | 68 | <i>Catocala</i> | 1128 |
| <i>bipunctella</i> | 89 | <i>cagnagella</i> | 63 | CATOCALINAE | 1128 |
| <i>Biston</i> | 882 | <i>caja</i> | 1500 | <i>Catoptria</i> | 612 |
| <i>bisulcella</i> | 126 | <i>calabra</i> | 977 | <i>Cauchas</i> | 13 |
| <i>bjerkandrella</i> | 509 | <i>Calamia</i> | 1339 | <i>cauligenella</i> | 257 |
| <i>blanda</i> | 1233 | <i>c-album</i> | 806 | <i>cautella</i> | 593 |
| <i>blandella</i> | 288 | <i>Callimorpha</i> | 1503 | <i>Cedestis</i> | 70 |
| <i>blandelloides</i> | 262 | <i>Calliteara</i> | 1450 | <i>Celastrina</i> | 773 |
| <i>blandulella</i> | 264 | <i>Callophrys</i> | 762 | <i>Celonoptera</i> | 1086 |
| BLASTOBASIDAE | 188 | <i>Callopietria</i> | 1252 | <i>Celypha</i> | 423 |
| <i>Blastobasis</i> | 188 | <i>Calophasia</i> | 1202 | <i>centaureata</i> | 1049 |
| <i>Blastodacna</i> | 128 | <i>Caloptilia</i> | 54 | <i>Cephimallota</i> | 21 |
| <i>blattariae</i> | 1196 | CALPINAE | 1155 | <i>cerasana</i> | 405 |
| <i>boeticus</i> | 767 | <i>calvaria</i> | 1125 | <i>cerasi</i> | 1388 |
| <i>bombycina</i> | 1368 | <i>camilla</i> | 818 | <i>Cerastis</i> | 1424 |
| BOMBYCOIDEA | 696 | <i>Campaea</i> | 909 | <i>cerealella</i> | 293 |
| <i>bonnetella</i> | 73 | <i>Camptogramma</i> | 997 | <i>Cerura</i> | 1091 |
| <i>Borkhausenia</i> | 140 | <i>cana</i> | 446 | <i>cerussella</i> | 623 |
| <i>Brachmia</i> | 288 | <i>cancellata</i> | 513 | <i>cespitis</i> | 1392 |
| <i>Brachyloimia</i> | 1287 | <i>candelisequa</i> | 1436 | <i>chaerophylli</i> | 112 |
| <i>bractea</i> | 1172 | <i>candidana</i> | 1185 | <i>chalcites</i> | 1175 |
| <i>Bradyrrhoa</i> | 577 | <i>Canephora</i> | 49 | <i>Chamaesphexia</i> | 332 |
| <i>branderiana</i> | 417 | <i>caniola</i> | 1474 | <i>chamomillae</i> | 1194 |
| <i>brassicae (Pieris)</i> | 745 | <i>cappa</i> | 1351 | <i>Charanyca</i> | 1237 |
| <i>brassicae (Mamestra)</i> | 1367 | <i>caprealis</i> | 540 | <i>Charissa</i> | 914 |
| <i>Brenthis</i> | 799 | <i>capucina</i> | 1104 | <i>charlottae</i> | 581 |
| <i>breviculata</i> | 1051 | <i>Caradrina</i> | 1226 | <i>Chazara</i> | 841 |

| | | | | | |
|-----------------------|------|-----------------------------------|------|--------------------------------|------|
| <i>Chelis</i> | 1488 | <i>Cleora</i> | 895 | <i>consimilana</i> | 409 |
| <i>chenopodiata</i> | 985 | <i>Cleorodes</i> | 898 | <i>consociella</i> | 571 |
| <i>Chersotis</i> | 1408 | <i>Clepsis</i> | 409 | <i>conspicillaris</i> | 1391 |
| <i>Chesias</i> | 1078 | <i>clerkella</i> | 86 | <i>contaminaria</i> | 904 |
| <i>chi</i> | 1305 | <i>clorana</i> | 1466 | <i>contaminella</i> | 622 |
| <i>Chiasmia</i> | 859 | <i>cloraria</i> | 932 | <i>conterminana</i> | 451 |
| CHIMABACHIDAE | 135 | <i>Clossiana</i> | 801 | <i>conterminella</i> | 100 |
| <i>Chionodes</i> | 241 | <i>Clostera</i> | 1089 | <i>contigua</i> | 1347 |
| CHLIDANOTINAE | 410 | <i>Cnaemidophorus</i> | 522 | <i>convolvuli</i> | 704 |
| <i>Chloantha</i> | 1251 | <i>Cnephasia</i> | 382 | <i>conwagana</i> | 394 |
| <i>Chlorissa</i> | 931 | <i>cnicana</i> | 358 | <i>coprodactylus</i> | 521 |
| <i>Chloroclysta</i> | 1009 | <i>cnicella</i> | 103 | <i>Coptotriche</i> | 18 |
| <i>Chloroclystis</i> | 1076 | <i>c-nigrum</i> | 1417 | <i>coracinalis</i> | 658 |
| <i>chlorosata</i> | 863 | <i>coarctaria</i> | 983 | <i>coridon</i> | 789 |
| <i>choragella</i> | 25 | <i>Cochylimorpha</i> | 341 | <i>coronillana</i> | 471 |
| CHOREUTIDAE | 508 | <i>Cochylis</i> | 361 | <i>coronillaria</i> | 927 |
| CHOREUTOIDEA | 508 | <i>Coenonympha</i> | 824 | <i>coronillella</i> | 272 |
| <i>Choristoneura</i> | 402 | <i>Coenotephria</i> | 1003 | <i>corsica</i> | 1296 |
| <i>christyi</i> | 1031 | <i>Coleophora</i> | 154 | <i>corsica</i> | 1452 |
| <i>chrysidiformis</i> | 327 | COLEOPHORIDAE | 154 | <i>Corticivora</i> | 465 |
| <i>chrysitis</i> | 1166 | <i>Colias</i> | 751 | <i>coryli</i> | 1446 |
| <i>Chrysocrambus</i> | 620 | <i>Colocasia</i> | 1446 | <i>cos</i> | 1428 |
| <i>Chrysodeixis</i> | 1175 | <i>Colostygia</i> | 1017 | <i>Coscinia</i> | 1486 |
| <i>chrysonuchella</i> | 621 | <i>Colotois</i> | 876 | <i>Cosmia</i> | 1257 |
| <i>chrysoprasaria</i> | 936 | <i>colutella</i> | 159 | COSMOPTERIGIDAE | 197 |
| <i>chrysorrhoea</i> | 1453 | <i>coma</i> | 945 | COSMOPTERIGINAE | 198 |
| <i>Chrysoteuchia</i> | 605 | <i>combinella</i> | 67 | <i>Cosmorhoe</i> | 1002 |
| <i>cicatricalis</i> | 1462 | <i>comes</i> | 1401 | COSSIDAE | 336 |
| <i>Cidaria</i> | 1012 | <i>Comibaena</i> | 929 | COSSINAE | 336 |
| <i>Cilix</i> | 850 | <i>comma (Hesperia)</i> | 733 | COSSOIDEA | 336 |
| <i>cinctaria</i> | 895 | <i>comma (Leucania)</i> | 1381 | <i>Cossus</i> | 336 |
| <i>cinerea</i> | 1445 | <i>communana</i> | 388 | <i>cossus</i> | 336 |
| <i>cinerella</i> | 291 | <i>complana</i> | 1472 | <i>costalis</i> | 542 |
| <i>cingulata</i> | 649 | <i>compositella (Grapholita)</i> | 470 | <i>costipunctana</i> | 456 |
| <i>cinnamomella</i> | 583 | <i>compositella (Khorassania)</i> | 550 | <i>craccae</i> | 1146 |
| <i>cinxia</i> | 811 | <i>compta</i> | 1354 | CRAMBINAE | 603 |
| <i>circe</i> | 840 | <i>comptana</i> | 466 | <i>Craniophora</i> | 1116 |
| <i>circellaris</i> | 1267 | <i>confiniella</i> | 577 | <i>Crassa</i> | 143 |
| <i>circumvoluta</i> | 576 | <i>confusa (Macdunnoughia)</i> | 1168 | <i>crassa (Agrotis)</i> | 1439 |
| <i>cirrigerella</i> | 575 | <i>confusa (Hadena)</i> | 1355 | <i>crassiflavella</i> | 21 |
| <i>citrago</i> | 1265 | <i>confusalis</i> | 1461 | <i>crataegella</i> | 60 |
| <i>citrinalis</i> | 196 | <i>congrua</i> | 1375 | <i>crataegi (Trichiura)</i> | 683 |
| <i>clathrata</i> | 859 | <i>conicolana</i> | 483 | <i>crataegi (Aporia)</i> | 744 |
| <i>clavaria</i> | 999 | <i>conigera</i> | 1370 | <i>craterella</i> | 620 |
| <i>clavipalpis</i> | 1230 | <i>Conisania</i> | 1352 | <i>cremulella</i> | 53 |
| <i>clavis</i> | 1443 | <i>Conistra</i> | 1276 | <i>crepuscularia</i> | 901 |
| <i>clematella</i> | 34 | <i>coniuncta</i> | 1136 | <i>cribraria (Orthostixis)</i> | 925 |
| <i>Cleoceris</i> | 1285 | <i>consanguinaria</i> | 954 | <i>cribraria (Coscinia)</i> | 1487 |

| | | | | | |
|-----------------------|------|------------------------------|------|-------------------------------|------|
| <i>cristana</i> | 371 | <i>decorella</i> | 228 | <i>dilutata</i> | 1030 |
| <i>cristella</i> | 546 | <i>decurtella</i> | 201 | <i>dilutella</i> | 549 |
| <i>Crocallis</i> | 873 | <i>defoliaria</i> | 888 | <i>diminutella</i> | 142 |
| <i>croceago</i> | 1275 | <i>defoliella</i> | 45 | <i>Dioryctria</i> | 558 |
| <i>crocealis</i> | 664 | <i>degeerella</i> | 7 | <i>discipunctella</i> | 122 |
| <i>croceus</i> | 751 | <i>degeneraria</i> | 973 | DISMORPHIINAE | 739 |
| <i>Crocidosema</i> | 442 | <i>Deilephila</i> | 714 | <i>dispar</i> | 1448 |
| <i>Crombrugghia</i> | 524 | <i>Delplanqueia</i> | 549 | <i>distans</i> | 524 |
| <i>Crossobela</i> | 281 | <i>delunella</i> | 601 | <i>distinctaria</i> | 1062 |
| <i>cruda</i> | 1385 | <i>denotata</i> | 1056 | <i>distinctella</i> | 241 |
| <i>cruentaria</i> | 979 | <i>dentalis</i> | 627 | <i>Diurnea</i> | 135 |
| <i>Cryphia</i> | 1117 | <i>dentaria</i> | 871 | <i>diversa</i> | 1140 |
| <i>Ctenoplusia</i> | 1174 | <i>depressana</i> | 111 | <i>dodecella</i> | 222 |
| <i>cuculata</i> | 992 | <i>Depressaria</i> | 110 | <i>dodonaea</i> | 1097 |
| <i>cucullatella</i> | 1460 | DEPRESSARIIDAE | 90 | <i>dodoneata</i> | 1070 |
| <i>Cucullia</i> | 1191 | <i>depuncta</i> | 1416 | <i>dolabraria</i> | 864 |
| CUCULLIINAE | 1191 | <i>derasella</i> | 286 | <i>Dolicharthria</i> | 676 |
| <i>cucullina</i> | 1105 | <i>derivata</i> | 1001 | <i>dolus</i> | 790 |
| <i>culmella</i> | 605 | <i>deserta</i> | 1489 | <i>domestica (Bryotropha)</i> | 215 |
| <i>culta</i> | 1214 | <i>desertella</i> | 213 | <i>domestica (Bryophila)</i> | 1122 |
| <i>cultraria</i> | 849 | <i>despicata</i> | 652 | <i>dominula</i> | 1503 |
| <i>cumulana</i> | 445 | <i>deversaria</i> | 974 | <i>doronicella</i> | 109 |
| <i>Cupido</i> | 770 | <i>Diachrysia</i> | 1166 | <i>dorus</i> | 825 |
| <i>cupressivorana</i> | 389 | <i>Diacrisia</i> | 1498 | <i>dorylas</i> | 783 |
| <i>curtula</i> | 1089 | <i>diakonoffi</i> | 450 | <i>douglasella</i> | 119 |
| <i>Cyaniris</i> | 781 | <i>diamina</i> | 815 | DREPANIDAE | 842 |
| <i>Cybosia</i> | 1469 | <i>dianthi</i> | 186 | DREPANINAE | 848 |
| <i>Cyclophora</i> | 938 | <i>Diaphora</i> | 1496 | DREPANOIDEA | 842 |
| <i>Cydia</i> | 477 | <i>Diarsia</i> | 1397 | <i>dryadella</i> | 218 |
| <i>cymatodactyla</i> | 514 | <i>Diasemia</i> | 674 | <i>Drymonia</i> | 1097 |
| <i>Cymatophorina</i> | 846 | <i>Diceratura</i> | 360 | <i>Dryobota</i> | 1298 |
| <i>cymbalariae</i> | 1209 | <i>Dichagyris</i> | 1435 | <i>Dryobotodes</i> | 1301 |
| <i>Cymbalophora</i> | 1492 | <i>Dichomeris</i> | 286 | <i>dubitata</i> | 1025 |
| <i>Cynaeda</i> | 627 | <i>Dichonia</i> | 1300 | <i>dumerilii</i> | 1336 |
| <i>cynosbatella</i> | 459 | <i>Dichrorampha</i> | 501 | <i>dumetata</i> | 913 |
| <i>cytisella</i> | 240 | <i>Dicranura</i> | 1094 | <i>dumonti</i> | 333 |
| <i>damon</i> | 791 | <i>Dicycla</i> | 1256 | <i>duplicana</i> | 482 |
| <i>daphne</i> | 799 | <i>didyma</i> | 814 | <i>Dypterygia</i> | 1243 |
| <i>daphnis</i> | 792 | <i>didymata</i> | 1039 | <i>Dysauxes</i> | 1483 |
| <i>daplidice</i> | 750 | <i>diffinis (Teleiopsis)</i> | 232 | <i>Dyscia</i> | 920 |
| <i>Dasycera</i> | 146 | <i>diffinis (Cosmia)</i> | 1257 | <i>Dysgonia</i> | 1142 |
| <i>dealbana</i> | 452 | <i>diffusalis</i> | 648 | <i>dysodea</i> | 1349 |
| <i>dealbatella</i> | 71 | <i>dignella</i> | 167 | <i>Dyspessa</i> | 337 |
| <i>deauratella</i> | 189 | <i>dilecta</i> | 1129 | <i>Dysstroma</i> | 1011 |
| <i>decimalis</i> | 1393 | <i>Diloba</i> | 1215 | <i>Eana</i> | 378 |
| <i>decora</i> | 1427 | <i>Dilobinae</i> | 1215 | <i>Earias</i> | 1466 |
| <i>decorata</i> | 948 | <i>diluta</i> | 846 | <i>eburnella</i> | 239 |
| <i>decoratella</i> | 202 | <i>dilutaria</i> | 965 | <i>Ecliptopera</i> | 1008 |

| | | | | | |
|----------------------|------|-------------------------------|------|--------------------------|------|
| <i>Ecpyrrhorhoe</i> | 647 | <i>epomidion</i> | 1320 | EUTELIINAE | 1162 |
| <i>Ectropis</i> | 901 | <i>Erannis</i> | 888 | <i>Euxoa</i> | 1427 |
| <i>ecullyana</i> | 393 | <i>Erebia</i> | 831 | <i>Euzopherodes</i> | 581 |
| <i>egea</i> | 807 | <i>eremita</i> | 1301 | <i>Everes</i> | 772 |
| <i>Egira</i> | 1391 | <i>Eremobia</i> | 1332 | EVERGESTINAE | 631 |
| <i>Eilema</i> | 1471 | <i>ergane</i> | 748 | <i>Evergestis</i> | 631 |
| <i>Elachista</i> | 124 | <i>ericcata</i> | 1072 | <i>exanthemata</i> | 907 |
| ELACHISTIDAE | 122 | <i>Eriogaster</i> | 684 | <i>excelsella</i> | 141 |
| <i>Elaphria</i> | 1223 | <i>erlebachii</i> | 341 | <i>exclamationis</i> | 1442 |
| <i>electa</i> | 1135 | <i>eros</i> | 787 | <i>exigua</i> | 1240 |
| <i>Elegia</i> | 547 | <i>eruta</i> | 1433 | <i>Exoteleia</i> | 222 |
| <i>elinguaria</i> | 874 | <i>Erynnis</i> | 716 | <i>exsoleta</i> | 1293 |
| <i>elocata</i> | 1132 | <i>erythrocephala</i> | 1281 | <i>extimalis</i> | 634 |
| <i>elongaria</i> | 963 | <i>erythrus</i> | 303 | <i>extraversaria</i> | 1048 |
| <i>elpenor</i> | 714 | <i>escheri</i> | 782 | <i>fabriciana</i> | 508 |
| <i>elutella</i> | 591 | <i>Eteobalea</i> | 198 | <i>faceta</i> | 1425 |
| <i>Ematurga</i> | 903 | <i>Ethmia</i> | 87 | <i>fagata</i> | 1033 |
| <i>Emmelia</i> | 1180 | ETHMIIDAE | 87 | <i>fagella</i> | 135 |
| <i>Emmelina</i> | 530 | <i>Etiella</i> | 554 | <i>fagi (Hipparchia)</i> | 836 |
| <i>Emmiltis</i> | 975 | <i>etruscaria</i> | 933 | <i>fagi (Stauropus)</i> | 1108 |
| <i>emortualis</i> | 1190 | <i>Eublemma</i> | 1184 | <i>fagiglandana</i> | 489 |
| <i>empiformis</i> | 335 | <i>Euchalcia</i> | 1163 | <i>Fagivorina</i> | 899 |
| <i>Endothenia</i> | 412 | <i>Euchloe</i> | 743 | <i>faillae</i> | 1225 |
| <i>Endotricha</i> | 545 | <i>Euchromius</i> | 603 | <i>fallax</i> | 547 |
| ENDROMIDAE | 696 | <i>Euclidia</i> | 1152 | <i>falsella</i> | 616 |
| <i>Endromis</i> | 696 | <i>Eucosma</i> | 444 | <i>Falseuncaria</i> | 364 |
| ENNOMINAE | 851 | <i>Eudemis</i> | 416 | <i>famula</i> | 1484 |
| <i>Ennomos</i> | 869 | <i>Eudonia</i> | 599 | <i>farinalis</i> | 539 |
| <i>Entephria</i> | 998 | <i>Eugnorisma</i> | 1416 | <i>fasciana</i> | 494 |
| <i>Eoxycedrata</i> | 1073 | <i>Eulamprotes</i> | 209 | <i>Favonius</i> | 761 |
| <i>Epagoge</i> | 395 | <i>Eulithis</i> | 1006 | <i>felina</i> | 1120 |
| <i>Epascestria</i> | 628 | <i>Eumannia</i> | 905 | <i>fenestrella</i> | 531 |
| <i>Epermenia</i> | 511 | <i>euphenoides</i> | 742 | <i>ferrago</i> | 1371 |
| EPERMENIIDAE | 511 | <i>euphorbiae (Hyles)</i> | 711 | <i>ferrugalis</i> | 640 |
| EPERMENIOIDEA | 511 | <i>euphorbiae (Acronicta)</i> | 1113 | <i>ferruginea</i> | 1239 |
| <i>Ephestia</i> | 590 | <i>euphrosyne</i> | 801 | <i>ferugana</i> | 408 |
| <i>ephialtes</i> | 310 | <i>Euphydryas</i> | 810 | <i>ferula</i> | 835 |
| <i>Epiblema</i> | 454 | <i>Euphyia</i> | 1028 | <i>festiva</i> | 1502 |
| <i>Epichnopteryx</i> | 47 | <i>Eupithecia</i> | 1041 | <i>festivana</i> | 432 |
| EPICHTNOPTERYGINAE | 47 | <i>Euplagia</i> | 1504 | <i>fibigerium</i> | 266 |
| <i>Epilecta</i> | 1407 | <i>Euplexia</i> | 1248 | <i>Filatima</i> | 243 |
| <i>Epimecia</i> | 1207 | <i>Eupoecilia</i> | 348 | <i>filicata</i> | 959 |
| <i>Epinotia</i> | 431 | <i>Euproctis</i> | 1453 | <i>filipendulae</i> | 312 |
| <i>Epione</i> | 867 | <i>Eupsilia</i> | 1274 | <i>filograna</i> | 1359 |
| <i>Epirrhoe</i> | 993 | <i>Eurhodope</i> | 574 | <i>fimbrialis</i> | 935 |
| <i>Epirrita</i> | 1030 | <i>Eurrhypyis</i> | 630 | <i>fimbriata</i> | 1402 |
| <i>Epischmia</i> | 562 | EUSTROTIINAE | 1182 | <i>finalis</i> | 24 |
| <i>Episema</i> | 1283 | <i>Eutelia</i> | 1162 | <i>firmata</i> | 1013 |

| | | | | | |
|-----------------------|------|------------------------|------|------------------------|------|
| <i>fissana</i> | 469 | <i>fuscoaenea</i> | 131 | <i>Grammodes</i> | 1143 |
| <i>flagellana</i> | 355 | <i>fuscovenosa</i> | 966 | <i>granella</i> | 27 |
| <i>flammatra</i> | 1435 | <i>galathea</i> | 834 | <i>graphana</i> | 458 |
| <i>flammea</i> | 1309 | <i>galbulipennella</i> | 182 | <i>graphata</i> | 1064 |
| <i>flammealis</i> | 545 | <i>galiata</i> | 996 | <i>Grapholita</i> | 469 |
| <i>flammeolaria</i> | 1084 | <i>Galleria</i> | 536 | <i>gravosaellus</i> | 31 |
| <i>flavago</i> | 1338 | GALLERIINAE | 532 | <i>Griposia</i> | 1299 |
| <i>flavalis</i> | 670 | <i>gallicana</i> | 493 | <i>grisealis</i> | 1127 |
| <i>flavicaput</i> | 129 | <i>gallicolana</i> | 496 | <i>griseana</i> | 440 |
| <i>flavicinctata</i> | 998 | <i>gamma</i> | 1169 | <i>grisella</i> | 535 |
| <i>flavidorsana</i> | 505 | <i>Gandaritis</i> | 1007 | <i>grossulariata</i> | 851 |
| <i>flaviella</i> | 168 | <i>ganevi</i> | 595 | <i>grotiana</i> | 395 |
| <i>flavifrontella</i> | 195 | <i>Gastropacha</i> | 694 | <i>gruneriana</i> | 501 |
| <i>flavipennella</i> | 155 | <i>Gelechia</i> | 234 | <i>gueneata</i> | 1050 |
| <i>flavispectula</i> | 449 | GELECHIIDAE | 201 | <i>gueneei</i> | 1356 |
| <i>flexula</i> | 1154 | GELECHIINAE | 201 | <i>Gymnoscelis</i> | 1075 |
| <i>flocifera</i> | 719 | GELECHIOIDEA | 87 | <i>Gynnidomorpha</i> | 345 |
| <i>floralis</i> | 626 | <i>gemellata</i> | 1063 | <i>Gypsochares</i> | 528 |
| <i>florentina</i> | 881 | <i>gemmella</i> | 223 | <i>Gypsonoma</i> | 452 |
| <i>fluctuata</i> | 989 | <i>genitalana</i> | 387 | <i>Habrosyne</i> | 843 |
| <i>foenella</i> | 455 | <i>gentianaeana</i> | 412 | <i>Hada</i> | 1348 |
| <i>forcipula</i> | 1438 | <i>Geometra</i> | 928 | <i>Hadena</i> | 1353 |
| <i>forcicella</i> | 147 | GEOMETRIDAE | 851 | HADENINAE | 1223 |
| <i>formicaeformis</i> | 318 | GEOMETRINAE | 926 | <i>Haemerosia</i> | 1224 |
| <i>formosa</i> | 1191 | GEOMETROIDEA | 851 | <i>halterata</i> | 1085 |
| <i>forsskaleana</i> | 368 | <i>gerningana</i> | 397 | <i>hamana</i> | 346 |
| <i>francillana</i> | 356 | <i>geryon</i> | 298 | <i>Hamearis</i> | 754 |
| <i>franconica</i> | 689 | <i>gibbosella</i> | 237 | <i>Haplochrois</i> | 130 |
| <i>fraxinella</i> | 72 | <i>gilva</i> | 1231 | <i>Harpella</i> | 147 |
| <i>fraxini</i> | 1130 | <i>gilvata</i> | 659 | <i>Harpyia</i> | 1109 |
| <i>fringillella</i> | 162 | <i>glarearia</i> | 855 | <i>hartigi</i> | 381 |
| <i>frustata</i> | 1029 | <i>glaucata</i> | 850 | <i>hartmanniana</i> | 349 |
| <i>fuciformis</i> | 708 | <i>glaucella</i> | 572 | <i>hastifera</i> | 1430 |
| <i>fugacella</i> | 229 | <i>glaucina</i> | 1283 | <i>haworthiata</i> | 1041 |
| <i>fugitivella</i> | 230 | <i>glaucinalis</i> | 544 | <i>hebenstreitella</i> | 402 |
| <i>fuliginaria</i> | 1161 | <i>glaucinaria</i> | 917 | <i>hecate</i> | 800 |
| <i>fuliginosa</i> | 1490 | <i>Glaucopsyche</i> | 775 | <i>Hecatera</i> | 1349 |
| <i>fulvalis</i> | 641 | <i>globulariae</i> | 297 | <i>Hedya</i> | 419 |
| <i>fulvata</i> | 1012 | <i>glyphica</i> | 1153 | <i>Helcystogramma</i> | 289 |
| <i>furcata</i> | 1020 | <i>gnomana</i> | 396 | HELICONIINAE | 793 |
| <i>Furcula</i> | 1092 | <i>Gnophos</i> | 911 | <i>Helicoverpa</i> | 1221 |
| <i>furcula</i> | 1092 | <i>Gonepteryx</i> | 753 | <i>Heliomata</i> | 855 |
| <i>furuncula</i> | 1329 | <i>Gortyna</i> | 1338 | HELIOTHINAE | 1217 |
| <i>furva</i> | 1321 | <i>gothica</i> | 1384 | <i>Heliothis</i> | 1218 |
| <i>furvata</i> | 911 | <i>gracilis</i> | 1389 | <i>hellenica</i> | 392 |
| <i>fuscalis</i> | 662 | GRACILLARIIDAE | 54 | <i>Hellula</i> | 638 |
| <i>fuscella</i> | 40 | GRACILLARIINAE | 54 | <i>helvola</i> | 1270 |
| <i>fuscescens</i> | 140 | GRACILLARIOIDEA | 54 | <i>Hemaris</i> | 707 |

| | | | | | |
|------------------------|------|-------------------------|------|-------------------------------|------|
| <i>hemerobiella</i> | 157 | <i>Hydrelia</i> | 1084 | <i>insolitus</i> | 316 |
| <i>Hemistola</i> | 936 | <i>Hydriomena</i> | 1019 | <i>interjecta</i> | 1406 |
| <i>hendrikseni</i> | 219 | <i>Hydriris</i> | 639 | <i>intermediella</i> | 198 |
| <i>heparana</i> | 406 | <i>hylaeiformis</i> | 315 | <i>interposita</i> | 1400 |
| HEPIALIDAE | 3 | <i>Hyles</i> | 711 | <i>interpunctella</i> | 589 |
| HEPIALOIDEA | 3 | <i>Hypena</i> | 1156 | <i>inustella</i> | 585 |
| <i>heracliana</i> | 101 | HYPENINAE | 1156 | <i>io</i> | 804 |
| <i>herbaria</i> | 934 | <i>Hypercallia</i> | 196 | <i>Iphiclides</i> | 737 |
| <i>Herminia</i> | 1127 | <i>hyperici</i> | 1251 | <i>Ipimorpha</i> | 1253 |
| HERMINIINAE | 1124 | <i>Hyphoraia</i> | 1499 | <i>ipsilon</i> | 1441 |
| <i>hermione</i> | 837 | <i>Hypochalcia</i> | 561 | <i>irrorella (Yponomeuta)</i> | 64 |
| <i>Herrichia</i> | 141 | <i>Hypomecis</i> | 897 | <i>irrorella (Setina)</i> | 1479 |
| <i>herrichiana</i> | 495 | <i>Hyponephele</i> | 829 | <i>isertana</i> | 441 |
| <i>Hesperia</i> | 733 | <i>Hypsopygia</i> | 542 | <i>Isophrictis</i> | 203 |
| HESPERIIDAE | 716 | <i>icarus</i> | 786 | <i>Isotrias</i> | 410 |
| HESPERIINAE | 730 | <i>ichneumoniformis</i> | 322 | <i>Issoria</i> | 798 |
| HESPERIOIDEA | 716 | <i>ictella</i> | 512 | <i>Isturgia</i> | 861 |
| HETEROCAMPINAE | 1108 | <i>icterata</i> | 1058 | <i>italica (Metalampra)</i> | 138 |
| HETEROPTERINAE | 729 | <i>icteritia</i> | 1261 | <i>italica (Symmoca)</i> | 191 |
| <i>Heteropterus</i> | 729 | <i>Idaea</i> | 953 | <i>italica (Bryotropha)</i> | 214 |
| <i>heydeni</i> | 517 | <i>Idia</i> | 1125 | <i>italica (Teleiodes)</i> | 226 |
| <i>hieronella</i> | 164 | <i>ilia</i> | 820 | <i>italica (Adscita)</i> | 300 |
| <i>himmighoffeni</i> | 325 | <i>ilicis</i> | 765 | <i>italica (Eana)</i> | 380 |
| <i>Hipparchia</i> | 836 | <i>illotella</i> | 563 | <i>italica (Scoparia)</i> | 594 |
| <i>hippocastanaria</i> | 865 | <i>illyria</i> | 1323 | <i>italica (Euchalcia)</i> | 1165 |
| <i>hippotohe</i> | 759 | <i>imella</i> | 44 | <i>Itame</i> | 860 |
| <i>hirsuta</i> | 49 | <i>imitaria</i> | 951 | <i>janthe</i> | 1405 |
| <i>hirta</i> | 1286 | <i>imperialella</i> | 551 | <i>janthina</i> | 1404 |
| <i>hirtaria</i> | 880 | <i>incanana</i> | 379 | <i>janthinana</i> | 476 |
| <i>hispidaria</i> | 878 | <i>incarnatalis</i> | 543 | <i>Jodia</i> | 1275 |
| <i>Hofmannophila</i> | 139 | <i>incarnatana</i> | 462 | <i>Jodis</i> | 937 |
| <i>hohenwarthiana</i> | 448 | <i>incerta</i> | 1383 | <i>Jordanita</i> | 295 |
| <i>Holcopogon</i> | 192 | <i>incertana</i> | 382 | <i>josephinae</i> | 194 |
| HOLCOPOGONINAE | 192 | <i>incognitella</i> | 117 | <i>jota</i> | 1171 |
| <i>holmiana</i> | 367 | <i>inconditella</i> | 28 | <i>jucundana</i> | 344 |
| <i>Homaloxestis</i> | 152 | <i>Incurvaria</i> | 16 | <i>jungiella</i> | 473 |
| <i>Homoeosoma</i> | 584 | INCURVARIIDAE | 16 | <i>juniperata</i> | 1016 |
| <i>honoraria</i> | 910 | INCURVARIOIDEA | 7 | <i>jurtina</i> | 828 |
| <i>Hoplodrina</i> | 1232 | <i>infirmalis</i> | 632 | <i>kaekeritziana</i> | 106 |
| <i>Horisme</i> | 1020 | <i>Infurcitinea</i> | 23 | <i>Kasyniana</i> | 142 |
| <i>hortulata</i> | 666 | <i>innocentaria</i> | 921 | <i>kautzi</i> | 170 |
| <i>hospes</i> | 1242 | <i>innotata</i> | 1068 | <i>Khorassania</i> | 550 |
| <i>huebneri</i> | 515 | <i>inopiana</i> | 339 | <i>kiningerella</i> | 251 |
| <i>humiliata</i> | 967 | <i>inquinata</i> | 964 | <i>Klimeschiopsis</i> | 251 |
| <i>humilis</i> | 1272 | <i>inquinatana</i> | 491 | <i>koernerella</i> | 17 |
| <i>hungaricus</i> | 32 | <i>inquinatella</i> | 588 | <i>korgosella</i> | 579 |
| <i>hyalinalis</i> | 668 | <i>inquinatella</i> | 608 | <i>kroesmanniella</i> | 268 |
| <i>hybridella</i> | 361 | <i>insigniata</i> | 1044 | <i>kruegeri</i> | 1482 |

| | | | | | |
|---------------------|------|-------------------------|------|-----------------------------|------|
| <i>labecula</i> | 1298 | <i>Leucania</i> | 1380 | <i>Lobesia</i> | 426 |
| <i>Lacacobia</i> | 1344 | <i>leucatella</i> | 221 | <i>Lobophora</i> | 1085 |
| <i>lactearia</i> | 937 | <i>leucodactyla</i> | 526 | <i>loeflingiana</i> | 366 |
| <i>lacteella</i> | 587 | <i>leucogaster</i> | 1396 | <i>Lomaspilis</i> | 852 |
| <i>lacunana</i> | 423 | <i>Leucoma</i> | 1455 | <i>longana</i> | 391 |
| <i>lacustrata</i> | 599 | <i>leucomelaena</i> | 331 | <i>loniceræ</i> | 313 |
| <i>laetella</i> | 600 | <i>leucomelanella</i> | 258 | <i>loreyi</i> | 1380 |
| <i>laevigella</i> | 42 | <i>leucomelas</i> | 1150 | <i>lota</i> | 1268 |
| <i>l-album</i> | 1376 | <i>leucophaearia</i> | 884 | <i>loti</i> | 306 |
| <i>lambdella</i> | 145 | <i>leucothoracellum</i> | 259 | <i>Loxostege</i> | 646 |
| <i>Lamoria</i> | 534 | <i>libanotidella</i> | 114 | <i>lucella</i> | 77 |
| <i>Lampides</i> | 767 | <i>libatrix</i> | 1155 | <i>lucida</i> | 1181 |
| <i>lampra</i> | 1364 | <i>lichenaria</i> | 898 | <i>lucina</i> | 754 |
| <i>Lamprosticta</i> | 1214 | <i>Ligdia</i> | 853 | <i>lucipara</i> | 1248 |
| <i>lancealis</i> | 663 | <i>ligea</i> | 831 | <i>lucipeta</i> | 1413 |
| <i>lanceolata</i> | 1198 | <i>ligustri</i> | 706 | <i>luctifera</i> | 1491 |
| <i>lanestris</i> | 684 | <i>ligustri</i> | 1116 | <i>luctuosa</i> | 1151 |
| <i>languida</i> | 1374 | <i>limacodes</i> | 294 | <i>lugdunaria</i> | 1035 |
| <i>languidellus</i> | 615 | LIMACODIDAE | 294 | <i>lunana</i> | 398 |
| <i>Laothoe</i> | 703 | <i>limbata</i> | 635 | <i>lunaris</i> | 1141 |
| <i>lapideana</i> | 413 | LIMENITINAE | 818 | <i>lunula</i> | 1202 |
| <i>lappella</i> | 205 | <i>Limenitis</i> | 818 | <i>lumulana</i> | 474 |
| <i>laquaearia</i> | 1043 | <i>linariata</i> | 1042 | <i>lumularia</i> | 872 |
| <i>Larentia</i> | 999 | <i>lineana</i> | 582 | <i>Luperina</i> | 1333 |
| LARENTIINAE | 979 | <i>linearia</i> | 944 | <i>lupina</i> | 1137 |
| <i>lariciata</i> | 1074 | <i>lineata</i> | 918 | <i>lupinus</i> | 830 |
| <i>Lasiocampa</i> | 690 | <i>lineatella</i> | 282 | <i>lupulina</i> | 4 |
| LASIOCAMPIDAE | 681 | <i>lineola</i> | 730 | <i>Luquetia</i> | 90 |
| LASIOCAMPINAE | 684 | <i>linogrisea</i> | 1407 | <i>luridana</i> | 345 |
| LASIOCAMPOIDEA | 681 | <i>lipsiella</i> | 136 | <i>lurideola</i> | 1471 |
| <i>Lasiommata</i> | 822 | <i>literana</i> | 375 | <i>lusoria</i> | 1144 |
| <i>Laspeyria</i> | 1154 | <i>literosa</i> | 1330 | <i>lutarella</i> | 1477 |
| <i>lathonia</i> | 798 | LITHOCOLLETINAE | 58 | <i>lutatella</i> | 290 |
| <i>latipennella</i> | 193 | <i>lithodactyla</i> | 529 | <i>lutea (Oiketicoides)</i> | 48 |
| <i>latreillei</i> | 1252 | <i>Lithophane</i> | 1290 | <i>lutea (Spilosoma)</i> | 1495 |
| <i>Latronympha</i> | 492 | <i>Lithosia</i> | 1470 | <i>luteago</i> | 1352 |
| <i>latruncula</i> | 1328 | LITHOSIINAE | 1467 | <i>lutealis</i> | 671 |
| <i>lavatherae</i> | 718 | <i>lithoxylaea</i> | 1319 | <i>luteocincta</i> | 1361 |
| <i>Lecithocera</i> | 153 | <i>Litoligia</i> | 1330 | <i>luteolata</i> | 866 |
| LECITHOCERIDAE | 152 | <i>littoralis</i> | 428 | <i>lutulenta</i> | 1288 |
| <i>legatea</i> | 568 | <i>litura</i> | 1273 | <i>Lycaena</i> | 755 |
| <i>legatella</i> | 1078 | <i>liturosa</i> | 107 | LYCAENIDAE | 754 |
| <i>lemniscella</i> | 285 | <i>lividalis</i> | 1159 | LYCAENINAE | 755 |
| <i>Lemonia</i> | 699 | <i>livornica</i> | 713 | <i>lycaon</i> | 829 |
| LEMONIIDAE | 699 | <i>lixella</i> | 172 | <i>lychmidis</i> | 1266 |
| <i>lepraria</i> | 905 | <i>ljungiana</i> | 403 | <i>lychmitis</i> | 1199 |
| <i>Leptidea</i> | 739 | <i>l-nigrum</i> | 1456 | <i>Lycia</i> | 880 |
| <i>Leptotes</i> | 769 | <i>lobella</i> | 90 | <i>Lygephila</i> | 1144 |

| | | | | | |
|------------------------------|------|---------------------------|------|--------------------------------|------|
| <i>Lymantria</i> | 1447 | <i>megacephala</i> | 1115 | <i>miniosa</i> | 1386 |
| LYMANTRIIDAE | 1447 | <i>Megalcynia</i> | 891 | <i>minorella</i> | 292 |
| <i>Lyonetia</i> | 86 | <i>Meganephria</i> | 1295 | <i>Minucia</i> | 1141 |
| LYONETIIDAE | 86 | <i>Meganola</i> | 1457 | <i>mirificaria</i> | 1086 |
| <i>lythargyrella</i> | 617 | <i>Megasis</i> | 578 | <i>Mirificarma</i> | 238 |
| <i>Lythria</i> | 979 | <i>megera</i> | 822 | <i>mnemosyne</i> | 736 |
| <i>Macaria</i> | 856 | <i>Melanargia</i> | 833 | <i>Mniotype</i> | 1314 |
| <i>Macdunnoughia</i> | 1168 | <i>Melanchra</i> | 1366 | <i>modestoides</i> | 1164 |
| <i>machaon</i> | 738 | <i>Melanthia</i> | 1023 | <i>moehringiae</i> | 267 |
| <i>macilenta</i> | 1269 | <i>Meleageria</i> | 792 | <i>moeniata</i> | 981 |
| MACROGLOSSINAE | 707 | <i>Melitaea</i> | 811 | <i>monacha</i> | 1447 |
| <i>Macroglossum</i> | 709 | <i>mellonella</i> | 536 | <i>moniliata</i> | 962 |
| <i>Macrothylacia</i> | 692 | <i>mendica (Diarsia)</i> | 1397 | <i>monochroma</i> | 1302 |
| <i>macularia</i> | 868 | <i>mendica (Diaphora)</i> | 1496 | <i>monodactyla</i> | 530 |
| <i>maculatella</i> | 238 | <i>Menophra</i> | 890 | <i>monoglypha</i> | 1317 |
| <i>maculosa</i> | 1488 | <i>mercurella</i> | 602 | <i>Monopis</i> | 42 |
| <i>maera</i> | 823 | <i>meriaeformis</i> | 329 | <i>montanata</i> | 988 |
| <i>magnolii</i> | 1358 | <i>meridiana</i> | 342 | <i>moribundana</i> | 352 |
| <i>magyarus</i> | 404 | <i>Merrifieldia</i> | 526 | <i>Morphaga</i> | 25 |
| <i>malacellus</i> | 606 | <i>Mesapamea</i> | 1331 | <i>morpheus (Heteropterus)</i> | 729 |
| <i>malacodactylus</i> | 527 | <i>Mesogona</i> | 1255 | <i>morpheus (Caradrina)</i> | 1226 |
| <i>Malacosoma</i> | 687 | <i>Mesoligia</i> | 1329 | <i>morrisii</i> | 1341 |
| <i>malinellus</i> | 62 | <i>mesomella</i> | 1469 | <i>multangula</i> | 1410 |
| <i>malvoides</i> | 723 | <i>Mesophleps</i> | 280 | <i>munda</i> | 1390 |
| <i>Mamestra</i> | 1367 | <i>Mesotype</i> | 1039 | <i>mundalis</i> | 637 |
| <i>Maniola</i> | 828 | <i>messaniella</i> | 58 | <i>mundana</i> | 1467 |
| <i>mannii (Adscita)</i> | 299 | <i>Metacrampus</i> | 618 | <i>muralis</i> | 1123 |
| <i>mannii (Pieris)</i> | 746 | <i>Metalampra</i> | 138 | <i>murariella</i> | 38 |
| <i>manualis</i> | 646 | <i>metallica</i> | 9 | <i>muricata</i> | 957 |
| <i>margaritacea</i> | 1411 | <i>Metasia</i> | 678 | <i>muscaeformis</i> | 328 |
| <i>margaritata</i> | 909 | <i>Metaxmeste</i> | 625 | <i>musculana</i> | 407 |
| <i>marginaria</i> | 887 | <i>Metendothenia</i> | 422 | <i>mustapha</i> | 1294 |
| <i>marginata</i> | 852 | <i>meticulosa</i> | 1249 | <i>Myelois</i> | 576 |
| <i>marginata</i> | 18 | <i>Metzneria</i> | 204 | <i>myopaeformis</i> | 320 |
| <i>marginepunctata</i> | 950 | <i>mi</i> | 1152 | MYRMECOZELINAE | 20 |
| <i>marmorea (Caryocolum)</i> | 261 | <i>miata</i> | 1010 | <i>Mythimna</i> | 1370 |
| <i>marmorea (Acrobasis)</i> | 569 | <i>micalis</i> | 510 | <i>mytilella</i> | 613 |
| <i>marshalli</i> | 768 | <i>microdon</i> | 1342 | <i>nanana</i> | 433 |
| <i>Marumba</i> | 700 | <i>microgrammana</i> | 481 | <i>nanatella</i> | 92 |
| <i>masarifformis</i> | 334 | <i>Microloxia</i> | 934 | <i>nanella</i> | 220 |
| <i>masculella</i> | 16 | MICROPTERIGIDAE | 1 | <i>napi</i> | 749 |
| <i>massiliensis</i> | 1124 | MICROPTERIGOIDEA | 1 | <i>Nebula</i> | 1005 |
| <i>matura</i> | 1246 | <i>Micropterix</i> | 1 | <i>nebulalis</i> | 642 |
| <i>mazzolella</i> | 11 | <i>milhauseri</i> | 1109 | <i>nebulata</i> | 1005 |
| <i>Mecyna</i> | 670 | <i>Miltochrista</i> | 1468 | <i>nebulella</i> | 586 |
| <i>medelichensis</i> | 158 | <i>Mimas</i> | 701 | <i>nebulosa</i> | 1369 |
| <i>mediterranea</i> | 236 | <i>miniata</i> | 1468 | <i>Nemapogon</i> | 27 |
| MEESINAE | 23 | <i>minimus</i> | 770 | NEMAPOGONINAE | 26 |

| | | | | | |
|-------------------------|------|------------------------------|------|------------------------|------|
| <i>Nematopogon</i> | 14 | <i>nupta</i> | 1131 | <i>Odice</i> | 1183 |
| NEMATOPOGONINAE | 14 | <i>nutantella</i> | 187 | <i>Odonestis</i> | 695 |
| <i>Nemophora</i> | 7 | <i>Nychiodes</i> | 889 | ODONTIINAE | 625 |
| <i>nemoralis</i> | 673 | <i>Nyctegretis</i> | 582 | <i>odontites</i> | 1342 |
| <i>nemorella</i> | 75 | <i>Nycteola</i> | 1463 | <i>Odontognophos</i> | 913 |
| <i>Neofriseria</i> | 244 | <i>Nycterosea</i> | 986 | OECOPHORIDAE | 137 |
| <i>neoridas</i> | 832 | <i>Nyctobrya</i> | 1123 | <i>Oegoconia</i> | 189 |
| <i>Neosphaleroptera</i> | 376 | <i>nymphaea</i> | 1139 | OENOCHROMINAE | 923 |
| NEPTICULOIDEA | 6 | <i>nymphagoga</i> | 1138 | <i>Oidaematophorus</i> | 529 |
| <i>nervosa</i> | 108 | NYMPHALIDAE | 793 | OIKETICINAE | 48 |
| <i>neuropterella</i> | 204 | NYMPHALINAE | 802 | <i>Oiketicoides</i> | 48 |
| <i>Neurothaumasia</i> | 36 | <i>Nymphalis</i> | 808 | <i>oleagina</i> | 1297 |
| <i>neustria</i> | 687 | <i>obelisca</i> | 1434 | <i>oleracea</i> | 1345 |
| <i>ni</i> | 1173 | <i>obeliscata</i> | 1014 | <i>Olethreutes</i> | 424 |
| <i>Niditinea</i> | 40 | <i>obfuscata (Pyrausta)</i> | 656 | OLETHREUTINAE | 412 |
| <i>nigra</i> | 1289 | <i>obfuscata (Gnophos)</i> | 912 | <i>Oligia</i> | 1326 |
| <i>nigrana</i> | 153 | <i>obscuraria</i> | 889 | <i>olivalis</i> | 644 |
| <i>nigrata</i> | 657 | <i>obscurata</i> | 914 | <i>olivata</i> | 1017 |
| <i>nigrescens</i> | 1437 | <i>obscurella</i> | 279 | <i>Olivenebula</i> | 1245 |
| <i>nigricana</i> | 478 | <i>obsitalis</i> | 1158 | <i>oliviella</i> | 146 |
| <i>nigricans</i> | 1432 | <i>obsoletata</i> | 1038 | <i>olivina</i> | 1208 |
| <i>nigricostana</i> | 414 | <i>obstipata</i> | 986 | <i>Omia</i> | 1209 |
| <i>nigrinotella</i> | 224 | <i>obtusella</i> | 573 | <i>Omphalophana</i> | 1205 |
| <i>niobe</i> | 797 | <i>obumbratana</i> | 444 | <i>Oncocera</i> | 555 |
| <i>Niphonympha</i> | 71 | <i>obviella</i> | 43 | <i>ononaria</i> | 926 |
| <i>nisella</i> | 439 | <i>ocellana</i> | 430 | <i>onopordi</i> | 725 |
| <i>Noctua</i> | 1398 | <i>ocellata (Smerinthus)</i> | 702 | <i>onustaria</i> | 915 |
| <i>noctuella</i> | 680 | <i>ocellata (Cosmorhoe)</i> | 1002 | <i>oo</i> | 1256 |
| NOCTUIDAE | 1111 | <i>ocellatella</i> | 249 | <i>opalina</i> | 1204 |
| NOCTUINAE | 1395 | <i>ocellea</i> | 603 | <i>operculella</i> | 250 |
| NOCTUOIDEA | 1087 | <i>Ochlodes</i> | 734 | <i>Operophtera</i> | 1032 |
| <i>nodosella</i> | 197 | <i>ochrata</i> | 956 | <i>ophialis</i> | 679 |
| <i>Nola</i> | 1460 | <i>ochrea</i> | 169 | <i>Opigena</i> | 1415 |
| NOLIDAE | 1457 | <i>ochreana</i> | 408 | <i>Opisthograptis</i> | 866 |
| NOLINAE | 1457 | <i>ochrearia</i> | 919 | <i>Opostega</i> | 6 |
| <i>Nomophila</i> | 680 | <i>ochreomaculellus</i> | 511 | OPOSTEGIDAE | 6 |
| <i>Nonagria</i> | 1340 | <i>ochridata</i> | 1069 | <i>optata</i> | 1133 |
| <i>notata</i> | 295 | <i>ochroleuca</i> | 1332 | <i>or</i> | 845 |
| <i>Nothris</i> | 284 | <i>Ochromolopis</i> | 512 | <i>oranaria</i> | 905 |
| <i>Notocelia</i> | 459 | <i>Ochropleura</i> | 1395 | <i>orbona</i> | 1399 |
| <i>Notodontia</i> | 1095 | <i>Ochsenheimeria</i> | 84 | <i>Orectis</i> | 1124 |
| NOTODONTIDAE | 1087 | OCHSENHEIMERIINAE | 84 | <i>oreina</i> | 1409 |
| NOTODONTINAE | 1091 | <i>ochsi</i> | 1118 | <i>Orgyia</i> | 1451 |
| <i>nubiferana</i> | 420 | <i>Ocneria</i> | 1449 | <i>oriolella</i> | 174 |
| <i>nubigera</i> | 1220 | <i>octogenaria</i> | 1232 | <i>ornata</i> | 946 |
| <i>nubilalis</i> | 667 | <i>ocularis</i> | 844 | <i>ornatalis</i> | 639 |
| <i>nubilana</i> | 376 | <i>oculea</i> | 1337 | <i>ornatella</i> | 548 |
| <i>Nudaria</i> | 1467 | <i>Odezia</i> | 1082 | <i>ornatipennella</i> | 173 |

| | | | | | |
|-----------------------|------|--|------|-----------------------|------|
| <i>ornitopus</i> | 1290 | <i>parasitella</i> (<i>Triaxomera</i>) | 26 | PHALERINAE | 1106 |
| <i>orphanata</i> | 1059 | <i>parasitella</i> (<i>Ephestia</i>) | 592 | <i>Phaneta</i> | 443 |
| <i>Orthosia</i> | 1383 | <i>Parastenolecthia</i> | 224 | <i>Pharmacis</i> | 4 |
| <i>Orthostixis</i> | 925 | <i>Paratalanta</i> | 668 | <i>phegea</i> | 1481 |
| <i>Orthotaenia</i> | 418 | <i>Parectropis</i> | 902 | <i>Phengaris</i> | 776 |
| <i>osiris</i> | 771 | <i>parenthesella</i> | 80 | <i>Pheosia</i> | 1101 |
| <i>ostrina</i> | 1186 | <i>paripunctella</i> | 231 | <i>Phigalia</i> | 879 |
| <i>ostrinalis</i> | 655 | PARNASSIINAE | 735 | <i>Philedone</i> | 397 |
| <i>ostrinana</i> | 360 | <i>Parnassius</i> | 736 | <i>Philedonides</i> | 398 |
| <i>Ostrinia</i> | 667 | <i>Parornix</i> | 56 | <i>Philereme</i> | 1026 |
| <i>Ourapteryx</i> | 875 | <i>parva</i> | 1187 | <i>phlaeas</i> | 755 |
| <i>Oxyptilus</i> | 523 | <i>parvidactyla</i> | 523 | <i>Phlogophora</i> | 1249 |
| <i>oxytropis</i> | 307 | <i>Pasiphila</i> | 1077 | <i>phoebe</i> | 812 |
| <i>Pachetra</i> | 1394 | <i>pastinum</i> | 1145 | <i>Photedes</i> | 1341 |
| <i>Pachycnemia</i> | 865 | <i>patruella</i> | 271 | <i>Phragmatobia</i> | 1490 |
| <i>pactolana</i> | 485 | <i>pauperana</i> | 443 | <i>phrygialis</i> | 625 |
| <i>padella</i> | 61 | <i>pauxillaria</i> | 1067 | <i>Phtheochroa</i> | 339 |
| <i>paealis</i> | 660 | <i>pavoniella</i> | 698 | <i>Phthorimaea</i> | 250 |
| <i>palliatella</i> | 1475 | <i>pectinataria</i> | 1018 | <i>phycidella</i> | 188 |
| <i>pallidana</i> | 362 | <i>Pediasia</i> | 622 | <i>Phycita</i> | 560 |
| <i>pallorella</i> | 105 | <i>pelidnodactyla</i> | 520 | PHYCITINAE | 546 |
| <i>pallustris</i> | 1241 | <i>pelella</i> | 244 | <i>Phycitodes</i> | 587 |
| <i>palodactyla</i> | 516 | <i>pellionella</i> | 37 | <i>Phyllodesma</i> | 693 |
| <i>palpina</i> | 1102 | <i>peltigera</i> | 1219 | <i>Phyllonorycter</i> | 58 |
| <i>Palpita</i> | 675 | <i>Pempelia</i> | 556 | <i>Phytometra</i> | 1160 |
| <i>palumbella</i> | 557 | <i>Pempeliella</i> | 548 | <i>picarella</i> | 35 |
| <i>Pammene</i> | 493 | <i>pennaria</i> | 876 | <i>piercei</i> | 350 |
| <i>pamphilus</i> | 826 | <i>pennella</i> | 176 | PIERIDAE | 739 |
| <i>Pancalia</i> | 197 | <i>Pennisetia</i> | 315 | PIERINAE | 741 |
| <i>Pandemis</i> | 405 | <i>Pennithera</i> | 1013 | <i>Pieris</i> | 745 |
| <i>pandora</i> | 794 | <i>pentadactyla</i> | 525 | <i>pigra</i> | 1090 |
| <i>Panemeria</i> | 1216 | <i>Perconia</i> | 922 | <i>pilosaria</i> | 879 |
| PANTHEIDAE | 1446 | <i>perfusana</i> | 343 | <i>pimpinellata</i> | 1066 |
| <i>paphia</i> | 793 | <i>Peribatodes</i> | 893 | <i>pinella</i> | 614 |
| <i>Papilio</i> | 738 | <i>Peridea</i> | 1107 | <i>piniana</i> | 465 |
| <i>papilionaria</i> | 928 | <i>Peridroma</i> | 1426 | <i>Piniphila</i> | 425 |
| PAPILIONIDAE | 735 | <i>Perizoma</i> | 1034 | <i>pirithous</i> | 769 |
| PAPILIONINAE | 737 | <i>permutana</i> | 373 | <i>pistacinoides</i> | 1271 |
| PAPILIONOIDEA | 735 | <i>permutatellus</i> | 612 | <i>pityocampa</i> | 1088 |
| <i>Parachronistis</i> | 225 | <i>perplexa</i> | 1362 | <i>plagiata</i> | 1080 |
| <i>Paracolax</i> | 1126 | <i>persicariae</i> | 1366 | <i>Plagodis</i> | 864 |
| <i>Paracorsia</i> | 645 | <i>petiverella</i> | 507 | <i>plantaginis</i> | 1494 |
| <i>parallelineata</i> | 1040 | <i>petrinella</i> | 20 | <i>platinea</i> | 1322 |
| <i>Paramesia</i> | 396 | <i>Petrophora</i> | 863 | <i>platyptera</i> | 1203 |
| <i>Paranthrene</i> | 316 | PEXICOPIINAE | 293 | <i>Platytes</i> | 623 |
| <i>Pararge</i> | 821 | <i>Phaiogramma</i> | 933 | <i>Plebeius</i> | 778 |
| <i>Parascotia</i> | 1161 | <i>Phalacropterix</i> | 52 | <i>plebeja</i> | 1348 |
| <i>Parasemia</i> | 1494 | <i>Phalera</i> | 1106 | <i>plebejana</i> | 442 |

| | | | | | |
|------------------------------|------|----------------------------------|------|-----------------------------|------|
| <i>plecta</i> | 1395 | PROCRIDINAE | 295 | <i>punctella</i> | 151 |
| <i>Pleuroptya</i> | 669 | <i>prodromella</i> | 562 | <i>punctinalis</i> | 897 |
| <i>Pleurota</i> | 149 | <i>profundana</i> | 416 | <i>punctivittella</i> | 133 |
| <i>Plodia</i> | 589 | <i>Prolita</i> | 246 | <i>punctum</i> | 301 |
| <i>plumaria</i> | 894 | <i>promissa</i> | 1134 | <i>pungitiella</i> | 149 |
| <i>plumbella</i> | 65 | <i>pronuba</i> | 1398 | <i>puppillaria</i> | 939 |
| <i>plumella</i> | 47 | <i>propinquella</i> | 96 | <i>purpuralis (Zygaena)</i> | 304 |
| <i>plumifera</i> | 51 | <i>proserpina</i> | 710 | <i>purpuralis (Pyrusta)</i> | 654 |
| <i>plumigera</i> | 1103 | <i>Proserpinus</i> | 710 | <i>purpurata</i> | 1497 |
| PLUSIINAE | 1163 | <i>Protodeltote</i> | 1182 | <i>purpurea</i> | 99 |
| <i>Plutella</i> | 85 | <i>proxima</i> | 263 | <i>purpurina</i> | 1188 |
| PLUTELLIDAE | 85 | <i>prunalis</i> | 643 | <i>pusaria</i> | 906 |
| <i>podalirius</i> | 737 | <i>prunaria</i> | 877 | <i>pusillana</i> | 437 |
| <i>podana</i> | 399 | <i>prunata</i> | 1006 | <i>pusillata</i> | 1071 |
| <i>Poecilocampa</i> | 681 | <i>pruni</i> | 695 | <i>pustulalis</i> | 628 |
| POECILOCAMPINAE | 681 | <i>pruniana</i> | 421 | <i>puta</i> | 1440 |
| <i>Pogochaetia</i> | 269 | PSAPHIDINAE | 1213 | <i>putrescens</i> | 1382 |
| <i>Polia</i> | 1368 | <i>Pseudargyrotoza</i> | 394 | <i>putridaria</i> | 990 |
| <i>politalis</i> | 636 | <i>Pseudatemelia</i> | 193 | PYGAERINAE | 1089 |
| <i>pollinalis</i> | 630 | <i>pseudocomplana</i> | 1473 | <i>pygarga</i> | 1182 |
| <i>polychloros</i> | 809 | <i>Pseudoips</i> | 1465 | <i>pygmaearia</i> | 975 |
| <i>polygona</i> | 1415 | <i>Pseudopanthera</i> | 868 | <i>pygmaeola</i> | 1476 |
| <i>Polygonia</i> | 806 | <i>Pseudophilotes</i> | 774 | <i>pyralella</i> | 598 |
| <i>polygramma</i> | 1189 | <i>Pseudosciaphila</i> | 417 | <i>pyraliata</i> | 1007 |
| <i>polymita</i> | 1310 | <i>pseudospretella</i> | 139 | PYRALIDAE | 532 |
| <i>Polymixis</i> | 1310 | <i>Pseudoswammerdamia</i> | 67 | PYRALINAE | 537 |
| <i>Polyommatus</i> | 782 | <i>Pseudotelphusa</i> | 231 | <i>Pyralis</i> | 538 |
| <i>Polyphaenis</i> | 1244 | <i>Pseudoterpna</i> | 927 | PYRALOIDEA | 532 |
| <i>Polyploca</i> | 847 | <i>psi</i> | 1111 | <i>pyramidea</i> | 1210 |
| <i>pomonella</i> | 486 | <i>Psoricoptera</i> | 237 | <i>Pyrusta</i> | 649 |
| <i>Pontia</i> | 750 | PSYCHIDAE | 45 | PYRAUSTINAE | 640 |
| <i>populella</i> | 276 | PTEROPHORIDAE | 517 | <i>pyrella</i> | 69 |
| <i>populeti</i> | 1387 | PTEROPHORINAE | 518 | PYRGINAE | 716 |
| <i>populi (Poecilocampa)</i> | 681 | PTEROPHOROIDEA | 517 | <i>Pyrgus</i> | 721 |
| <i>populi (Laothoe)</i> | 703 | <i>Pterophorus</i> | 525 | <i>pyri</i> | 697 |
| <i>porata</i> | 941 | <i>Pterostoma</i> | 1102 | <i>pyrina</i> | 338 |
| <i>porcellus</i> | 715 | <i>Ptilocephala</i> | 50 | <i>pyritoides</i> | 843 |
| <i>posterana</i> | 363 | <i>Ptilodon</i> | 1104 | <i>pyrivora</i> | 487 |
| <i>praeformata</i> | 1081 | <i>Ptilophora</i> | 1103 | <i>Pyroderces</i> | 200 |
| <i>prasinana</i> | 1465 | <i>pudibunda</i> | 1450 | <i>Pyronia</i> | 827 |
| PRAYDINAE | 72 | <i>pudica</i> | 1493 | <i>Pyropteron</i> | 327 |
| <i>Prays</i> | 72 | <i>pulcherrimella</i> | 118 | <i>Pyrrhia</i> | 1222 |
| <i>prenanthis</i> | 1201 | <i>pulchrina</i> | 1170 | <i>quadra</i> | 1470 |
| <i>primaria</i> | 908 | <i>pulla</i> | 1291 | <i>quadrimaculana</i> | 415 |
| <i>proboscidalis</i> | 1156 | <i>punctalis (Synaphe)</i> | 537 | <i>quadripuncta</i> | 190 |
| <i>procax</i> | 1147 | <i>punctalis (Dolicharthria)</i> | 676 | <i>quadripunctaria</i> | 1504 |
| <i>procellata</i> | 1023 | <i>punctaria</i> | 942 | <i>quaggana</i> | 427 |
| <i>processionea</i> | 1087 | <i>punctata</i> | 1485 | <i>quercana</i> | 148 |

| | | | | | |
|-----------------------------|------|---------------------------------|------|--------------------------|------|
| <i>quercaria</i> | 870 | <i>Rhyacionia</i> | 464 | <i>sabaudiata</i> | 1024 |
| <i>quercifolia</i> | 694 | <i>Rhyparia</i> | 1497 | <i>sacraria</i> | 978 |
| <i>quercinana</i> | 374 | <i>ridens</i> | 847 | <i>sagittigera</i> | 1394 |
| <i>quercinaria</i> | 869 | <i>riguata</i> | 980 | <i>salaciella</i> | 6 |
| <i>quercus (Lasiocampa)</i> | 691 | <i>rimicola</i> | 685 | <i>salicata</i> | 1003 |
| <i>quercus (Marumba)</i> | 700 | RIODININAE | 754 | <i>salicella</i> | 419 |
| <i>quercus (Favonius)</i> | 761 | <i>riparia</i> | 1378 | <i>salicis</i> | 1455 |
| <i>querna</i> | 1099 | <i>rippertella</i> | 578 | <i>sambucaria</i> | 875 |
| <i>raddaella</i> | 8 | <i>rivata</i> | 995 | <i>sammii</i> | 1334 |
| <i>radicaria</i> | 1022 | <i>rivularis (Sideritis)</i> | 1363 | <i>sangiella</i> | 273 |
| <i>radiosa</i> | 1250 | <i>rivularis (Cymbalophora)</i> | 1492 | <i>sanguinalis</i> | 650 |
| <i>ragusae</i> | 1282 | <i>roborana</i> | 461 | <i>sannio</i> | 1498 |
| <i>rancidella</i> | 247 | <i>roborella</i> | 560 | <i>santolinae</i> | 1193 |
| <i>rapae</i> | 747 | <i>romeo</i> | 308 | <i>santolinella</i> | 207 |
| <i>raptricula</i> | 1119 | <i>rosana</i> | 401 | <i>santonici</i> | 1195 |
| <i>raunaria</i> | 920 | <i>roscida</i> | 1480 | <i>Saturnia</i> | 697 |
| <i>reali</i> | 740 | <i>rosella</i> | 574 | SATURNIIDAE | 697 |
| <i>reaumurella</i> | 12 | <i>rostralis</i> | 1157 | <i>satyrata</i> | 1054 |
| <i>rectangula</i> | 1408 | <i>rothenbachii</i> | 1 | SATYRINAE | 821 |
| <i>rectangulata</i> | 1077 | <i>rotundella</i> | 102 | <i>Satyrium</i> | 763 |
| <i>rectifasciana</i> | 410 | <i>rubea</i> | 1449 | <i>Satyrus</i> | 835 |
| <i>rectilineella</i> | 163 | <i>rubella</i> | 1335 | <i>saucia</i> | 1426 |
| <i>Recurvaria</i> | 220 | <i>rubi (Macrothylacia)</i> | 692 | <i>saxicolella</i> | 178 |
| <i>reducta</i> | 819 | <i>rubi (Callophrys)</i> | 762 | <i>saxonellus</i> | 619 |
| <i>regalis</i> | 538 | <i>rubicundus</i> | 302 | <i>scabrella</i> | 76 |
| <i>regiana</i> | 499 | <i>rubidata</i> | 991 | <i>scabriuscula</i> | 1243 |
| <i>remissella</i> | 270 | <i>rubigana</i> | 359 | SCARDIIDAE | 25 |
| <i>renalis</i> | 1224 | <i>rubiginalis</i> | 647 | <i>schaefferella</i> | 137 |
| <i>repandalis</i> | 645 | <i>rubiginata</i> | 949 | <i>Schiffermuelleria</i> | 137 |
| <i>repandana</i> | 565 | <i>rubiginea</i> | 1280 | <i>Schinia</i> | 1217 |
| <i>repandaria</i> | 867 | <i>rubiginosa</i> | 1277 | <i>schleichi</i> | 260 |
| <i>repandata</i> | 896 | <i>rubraria</i> | 972 | <i>scintillella</i> | 278 |
| <i>respersa</i> | 1235 | <i>rubricosa</i> | 1424 | <i>Sciota</i> | 551 |
| <i>reticularis</i> | 674 | <i>rudectella</i> | 127 | <i>Scoliopteryx</i> | 1155 |
| <i>reticulata</i> | 1365 | <i>rufaria</i> | 953 | <i>Scoparia</i> | 594 |
| <i>retusa</i> | 1253 | <i>rufata</i> | 1079 | <i>scopariella</i> | 94 |
| <i>revayana</i> | 1463 | <i>ruficiliana</i> | 364 | SCOPARIINAE | 594 |
| <i>rhamni</i> | 753 | <i>ruficiliaria</i> | 940 | <i>scopigera</i> | 324 |
| <i>rhododactyla</i> | 522 | <i>ruficornis</i> | 1098 | <i>Scopula</i> | 946 |
| <i>Rhodometra</i> | 978 | <i>rufifasciata</i> | 1075 | <i>scoriacea</i> | 1285 |
| <i>Rhodostrophia</i> | 976 | <i>rufocincta</i> | 1313 | <i>scotinella</i> | 234 |
| <i>rhombana</i> | 370 | <i>rumicis</i> | 1114 | <i>Scotochrosta</i> | 1291 |
| <i>rhomboidaria</i> | 893 | <i>ruralis</i> | 669 | <i>Scotopteryx</i> | 981 |
| <i>rhomboidea</i> | 1418 | <i>uricolella</i> | 29 | <i>scriptella</i> | 233 |
| <i>rhomboidea</i> | 1421 | <i>russiae</i> | 833 | <i>Scrobipalpa</i> | 248 |
| <i>Rhopobota</i> | 429 | <i>rusticata</i> | 958 | <i>scrophulariae</i> | 1197 |
| <i>Rhoptria</i> | 862 | <i>ruticilla</i> | 1262 | <i>scutulana</i> | 454 |
| <i>Rhyacia</i> | 1412 | <i>rutilana</i> | 353 | SCYTHRIDIDAE | 131 |

| | | | | | |
|-----------------------------|------|------------------------------|------|-------------------------|------|
| <i>Scythris</i> | 131 | <i>similis</i> | 1454 | <i>Spuleria</i> | 129 |
| <i>Scythropia</i> | 60 | <i>simpliciana</i> | 503 | <i>spurcella</i> | 243 |
| SCYTHROPIINAE | 60 | <i>simulans</i> | 1412 | <i>stagnana</i> | 429 |
| <i>secalis</i> | 1331 | <i>sinapis</i> | 739 | <i>statilinus</i> | 839 |
| <i>sedella</i> | 66 | <i>singula</i> | 245 | <i>Stauropus</i> | 1108 |
| <i>Seeboldia</i> | 579 | <i>sinuella</i> | 584 | <i>Stegania</i> | 854 |
| <i>segetum</i> | 1444 | <i>Siona</i> | 918 | <i>stellatarum</i> | 709 |
| <i>Selagia</i> | 552 | <i>siterata</i> | 1009 | <i>Stemmatophora</i> | 541 |
| <i>selasella</i> | 610 | <i>Sitochroa</i> | 660 | <i>stenochrysis</i> | 1167 |
| <i>selenaria</i> | 900 | <i>Sitotroga</i> | 293 | <i>Stenolechia</i> | 223 |
| <i>Selenia</i> | 871 | <i>smaragdaria</i> | 930 | <i>Stenoptilia</i> | 518 |
| <i>Selidosema</i> | 894 | SMERINTHINAE | 700 | <i>Stephensia</i> | 123 |
| <i>selini (Agonopterix)</i> | 104 | <i>Smerinthus</i> | 702 | <i>stephensiana</i> | 384 |
| <i>selini (Caradrina)</i> | 1228 | <i>sociana</i> | 453 | STERRHINAE | 937 |
| <i>semele</i> | 838 | <i>sociaria</i> | 892 | <i>stigmatica</i> | 1421 |
| <i>semiargus</i> | 781 | <i>sociella</i> | 532 | <i>stigmatodactylus</i> | 518 |
| <i>Semiaspilates</i> | 919 | <i>sodalella</i> | 570 | <i>Stilbia</i> | 1225 |
| <i>semicinctana</i> | 477 | <i>sodaliana</i> | 340 | STIRINAE | 1216 |
| <i>semigraphata</i> | 1060 | <i>sohnretheli</i> | 1341 | <i>stolida</i> | 1143 |
| <i>semirubella</i> | 555 | <i>solieri</i> | 1315 | <i>Stomopteryx</i> | 270 |
| <i>senectella</i> | 216 | <i>solitaria</i> | 269 | <i>stomoxiformis</i> | 317 |
| <i>senex</i> | 1308 | <i>solutella</i> | 246 | <i>stramentana</i> | 411 |
| <i>senna</i> | 1414 | <i>sophialis</i> | 631 | <i>strataria</i> | 882 |
| <i>sequax</i> | 227 | <i>sordens</i> | 1325 | <i>striata</i> | 1486 |
| <i>sequella</i> | 82 | <i>sordidatella</i> | 116 | <i>strigana</i> | 492 |
| <i>seriata</i> | 968 | <i>sororcula</i> | 1478 | <i>strigilis</i> | 1326 |
| <i>sericata</i> | 1244 | <i>spadiceata</i> | 1061 | <i>strigillaria</i> | 922 |
| <i>sericeata</i> | 955 | <i>spadicella</i> | 553 | <i>strigula</i> | 1458 |
| <i>serpentina</i> | 1312 | <i>Spaelotis</i> | 1414 | <i>strobilella</i> | 484 |
| <i>serpylletorum</i> | 166 | <i>sparsana</i> | 369 | <i>suava</i> | 1183 |
| <i>serraria</i> | 891 | <i>sparsaria</i> | 860 | <i>suavella</i> | 567 |
| <i>serratulae</i> | 724 | <i>spartiella</i> | 283 | <i>Subcronicta</i> | 1115 |
| <i>sertorius</i> | 720 | <i>Spatalia</i> | 1110 | <i>subfasciella</i> | 70 |
| SESIIDAE | 314 | <i>spectrum</i> | 1148 | <i>subfusca</i> | 596 |
| SESIINAE | 316 | SPHINGIDAE | 700 | <i>subfuscata</i> | 1057 |
| SESIOIDEA | 314 | SPHINGINAE | 704 | <i>submutata</i> | 947 |
| <i>sestertiella</i> | 235 | <i>Sphinx</i> | 706 | <i>subocellana</i> | 434 |
| <i>Setina</i> | 1479 | <i>sphinx (Asteroscopus)</i> | 1213 | <i>subsequana</i> | 435 |
| <i>sicanaria</i> | 921 | <i>Spialia</i> | 720 | <i>subsericeata</i> | 969 |
| <i>sicula (Pyropteron)</i> | 327 | <i>Spilonota</i> | 430 | <i>subsolana</i> | 296 |
| <i>sicula (Mythimna)</i> | 1377 | <i>Spilosoma</i> | 1495 | <i>subtusa</i> | 1254 |
| <i>sidae</i> | 722 | <i>spini</i> | 764 | <i>succedana</i> | 479 |
| <i>Sideridis</i> | 1363 | <i>spissilimbaria</i> | 961 | <i>suda</i> | 1306 |
| <i>silaceata</i> | 1008 | <i>spissilineata</i> | 1065 | <i>sulphurago</i> | 1264 |
| <i>silacella</i> | 280 | <i>splendana</i> | 488 | <i>superstes</i> | 1234 |
| <i>silenicolata</i> | 1046 | <i>Spodoptera</i> | 1240 | <i>suppunctaria</i> | 943 |
| <i>silerella</i> | 97 | <i>sponsa</i> | 1128 | <i>suscianja</i> | 1229 |
| <i>similaria</i> | 902 | <i>spuleri</i> | 321 | <i>suspectana</i> | 497 |

| | | | | | |
|-----------------------|------|---------------------|------|--------------------------------|------|
| <i>swammerdamella</i> | 15 | <i>Thecla</i> | 760 | <i>trabealis</i> | 1180 |
| <i>Swammerdamia</i> | 68 | <i>Thera</i> | 1014 | <i>Trachea</i> | 1247 |
| <i>sylvanus</i> | 734 | <i>Theria</i> | 908 | <i>Trachonitis</i> | 546 |
| <i>sylvella</i> | 79 | <i>therinella</i> | 177 | <i>tragopoginis</i> | 1211 |
| <i>sylvestrella</i> | 558 | <i>thersites</i> | 785 | <i>transalpina</i> | 311 |
| <i>sylvestris</i> | 731 | <i>Thetidia</i> | 930 | <i>transversa</i> | 1274 |
| <i>sylvina</i> | 3 | <i>Thisanotia</i> | 621 | <i>transversata</i> | 1027 |
| <i>Symmoca</i> | 191 | <i>Tholera</i> | 1392 | <i>trapezina</i> | 1259 |
| SYMMOCINAE | 189 | <i>Thyatira</i> | 842 | <i>trauniana</i> | 498 |
| <i>Synanthedon</i> | 317 | THYATIRINAE | 842 | <i>tremula</i> | 1101 |
| <i>Synaphe</i> | 537 | <i>Thymelicus</i> | 730 | <i>tremulifolia</i> | 693 |
| <i>Syncopacma</i> | 271 | <i>thymi</i> | 183 | <i>triangulella</i> | 488 |
| <i>Syndemis</i> | 407 | THYRIDIDAE | 531 | <i>triangulum</i> | 1418 |
| <i>Synopsia</i> | 892 | THYRIDOIDEA | 531 | <i>triannulella</i> | 289 |
| SYNTOMINAE | 1481 | <i>Thyris</i> | 531 | <i>Triaxomera</i> | 26 |
| <i>syriaca</i> | 1318 | <i>tiberina</i> | 1333 | <i>tributella</i> | 132 |
| <i>taeniolella</i> | 274 | <i>Tiliacea</i> | 1263 | <i>Trichiura</i> | 683 |
| <i>tages</i> | 716 | <i>tiliae</i> | 701 | <i>Trichoplusia</i> | 1173 |
| <i>Taleporia</i> | 45 | <i>Timandra</i> | 945 | <i>tricolorella</i> | 265 |
| TALEPORIINAE | 45 | <i>timidella</i> | 277 | <i>tridens</i> | 1339 |
| <i>taraxaci</i> | 699 | <i>tinctella</i> | 143 | <i>trifariella</i> | 160 |
| <i>taurella</i> | 84 | <i>Tinea</i> | 37 | <i>trifasciella</i> | 59 |
| <i>Tebenna</i> | 509 | TINEIDAE | 20 | <i>trifolii (Coleophora)</i> | 156 |
| <i>tedella</i> | 438 | <i>tineiformis</i> | 314 | <i>trifolii (Lasiocampa)</i> | 690 |
| <i>Teinoptera</i> | 1208 | TINEINAE | 37 | <i>trifolii (Anarta)</i> | 1343 |
| <i>Teleiodes</i> | 226 | TINEOIDEA | 20 | <i>trigeminata</i> | 970 |
| <i>Teleiopsis</i> | 232 | <i>Tinthia</i> | 314 | <i>Trigonophora</i> | 1309 |
| <i>temera</i> | 1431 | TINTHIINAE | 314 | <i>trigrammica</i> | 1237 |
| <i>tenebrata</i> | 1216 | <i>Tiphonia</i> | 46 | <i>trimaculana</i> | 463 |
| <i>tenebrosa</i> | 1304 | <i>tirrenica</i> | 1403 | <i>trimaculata</i> | 854 |
| <i>tenebrosana</i> | 475 | <i>tischeriella</i> | 252 | <i>trinalis</i> | 672 |
| <i>tenerana</i> | 436 | TISCHERIIDAE | 18 | <i>tringipennella</i> | 55 |
| <i>tentaculella</i> | 624 | TISCHERIOIDEA | 18 | <i>trinotella (Tinea)</i> | 39 |
| <i>terminella</i> | 87 | <i>tithonus</i> | 827 | <i>trinotella (Crossobela)</i> | 281 |
| <i>terrella</i> | 212 | <i>tityrus</i> | 757 | <i>Triodia</i> | 3 |
| <i>tersa</i> | 1284 | <i>tityus</i> | 707 | <i>tripartita</i> | 1176 |
| <i>tersata</i> | 1021 | <i>togata</i> | 1260 | <i>Triphosa</i> | 1024 |
| <i>tesserana</i> | 354 | <i>togatulalis</i> | 1457 | <i>triplasia</i> | 1178 |
| <i>testudinaria</i> | 1499 | <i>tolli</i> | 611 | <i>Trisateles</i> | 1190 |
| <i>Tethea</i> | 844 | <i>tophaceata</i> | 1004 | <i>tristalis</i> | 1126 |
| <i>tetra</i> | 1212 | <i>torquillella</i> | 57 | <i>tristata</i> | 993 |
| <i>thalassina</i> | 1346 | <i>torrida</i> | 1279 | <i>tristella</i> | 607 |
| <i>Thalera</i> | 935 | TORTRICIDAE | 339 | <i>tritophus</i> | 1095 |
| <i>Thalpophila</i> | 1246 | TORTRICINAE | 339 | <i>trivia</i> | 813 |
| <i>thapsiella</i> | 91 | <i>Tortricodes</i> | 377 | <i>trochillella</i> | 184 |
| <i>thapsiphaga</i> | 1198 | TORTRICOIDEA | 339 | <i>truncata</i> | 1011 |
| <i>Thaumetopea</i> | 1087 | <i>Tortrix</i> | 365 | <i>truncicolella</i> | 41 |
| THAUMETOPOEINAE | 1087 | <i>Tosirips</i> | 404 | <i>tumidana</i> | 564 |

| | | | | | |
|----------------------|------|-----------------------------|------|------------------------------|------|
| <i>turbidana</i> | 457 | <i>venustula</i> | 1223 | <i>welseriella</i> | 590 |
| <i>tusciaria</i> | 873 | <i>veratraria</i> | 1053 | <i>wilkella</i> | 209 |
| <i>typhae</i> | 1340 | <i>verbascalis</i> | 665 | <i>williana</i> | 351 |
| <i>typhiaeformis</i> | 320 | <i>verbascella</i> | 284 | <i>w-latinum</i> | 1344 |
| TYPHONIINAE | 46 | <i>verbasci</i> | 1200 | <i>wockei</i> | 50 |
| <i>typicata</i> | 960 | <i>veronicae</i> | 1278 | <i>Xanthia</i> | 1260 |
| <i>Tyta</i> | 1151 | <i>versicolor</i> | 1327 | <i>xanthochloris</i> | 1245 |
| <i>uddmanniana</i> | 460 | <i>versicolora</i> | 696 | <i>Xanthocrampus</i> | 619 |
| <i>Udea</i> | 640 | <i>versurella</i> | 179 | <i>xanthographa</i> | 1423 |
| <i>ulicetana</i> | 480 | <i>verticalis</i> | 661 | <i>xanthomista</i> | 1311 |
| <i>ulmi</i> | 1094 | <i>vespertilio</i> | 712 | <i>Xanthorhoe</i> | 987 |
| <i>Ulochlaena</i> | 1286 | <i>vespiformis</i> | 319 | <i>Xestia</i> | 1417 |
| <i>ulula</i> | 337 | <i>vestianella</i> | 180 | <i>Xylena</i> | 1292 |
| <i>ululana</i> | 121 | <i>vetulata</i> | 1026 | <i>Xylocampa</i> | 1294 |
| <i>umbra</i> | 1222 | <i>vetusta</i> | 1292 | <i>xylostearia</i> | 400 |
| <i>umbratica</i> | 1192 | <i>vibicaria</i> | 976 | <i>xylostella</i> | 85 |
| <i>umbrosalis</i> | 633 | <i>viciae</i> | 309 | <i>Yponomeuta</i> | 61 |
| <i>unclulana</i> | 467 | <i>vicinella</i> | 255 | YPONOMEUTIDAE | 60 |
| <i>undalis</i> | 638 | <i>vidanoi</i> | 987 | YPONOMEUTINAE | 61 |
| <i>undulana</i> | 418 | <i>villica</i> | 1501 | YPONOMEUTOIDEA | 60 |
| <i>unicolorella</i> | 210 | <i>viminalis</i> | 1287 | <i>Ypsolopha</i> | 75 |
| <i>unipuncta</i> | 1379 | <i>vinula</i> | 1091 | YPSOLOPHIDAE | 75 |
| <i>unitella</i> | 144 | <i>violella</i> | 10 | YPSOLOPHINAE | 75 |
| <i>Uresiphita</i> | 659 | <i>virgaureae</i> | 756 | <i>zangheriana</i> | 390 |
| <i>uroceriformis</i> | 326 | <i>viridana</i> | 365 | <i>zapateri</i> | 580 |
| <i>urticae</i> | 805 | <i>viridaria</i> | 1160 | <i>Zeiraphera</i> | 440 |
| <i>ustella</i> | 81 | <i>viridata</i> | 931 | <i>zelleri (Depressaria)</i> | 115 |
| <i>ustula</i> | 1207 | <i>viridula</i> | 1184 | <i>zelleri (Aphomia)</i> | 533 |
| <i>vaccinii</i> | 1276 | <i>viriplaca</i> | 1218 | <i>zelleriella</i> | 165 |
| <i>Valeria</i> | 1297 | <i>viscariella</i> | 254 | <i>Zerynthia</i> | 735 |
| <i>Vanessa</i> | 802 | <i>vitalbata</i> | 1020 | <i>Zeuzera</i> | 338 |
| <i>varia</i> | 816 | <i>vitellina</i> | 1373 | ZEUZERINAE | 338 |
| <i>variabilis</i> | 1163 | <i>vitrealis</i> | 675 | <i>ziczac</i> | 1096 |
| <i>variarella</i> | 30 | <i>vittella (Ypsolopha)</i> | 83 | <i>zinckenella</i> | 554 |
| <i>variegana</i> | 372 | <i>vittella (Scythris)</i> | 134 | <i>zoegana</i> | 347 |
| <i>variegata</i> | 916 | <i>vulnerariae</i> | 175 | <i>Zygaena</i> | 301 |
| <i>v-ata</i> | 1076 | <i>vulturensis</i> | 2 | ZYGAENIDAE | 295 |
| <i>velitaris</i> | 1100 | <i>w-album</i> | 763 | ZYGAENINAE | 301 |
| <i>velocella</i> | 242 | <i>Watsonalla</i> | 848 | ZYGAENOIDEA | 294 |
| <i>venata</i> | 734 | <i>Watsonarctia</i> | 1489 | | |
| <i>venosata</i> | 1045 | <i>wauaria</i> | 857 | | |